"All the News That's Fit to Print."

The New York Times.

Copyright, 1930, by The New York Times Company.

THE WEATHER
Fair and warmer today; tomorrow cloudy and warmer.
Temperatures yesterday—Max., 32; min., 17.
U. S. Weather Forecast—Details on Page 32.

VOL. LXXIX....No. 26,298. **** NEW YORK, FRIDAY, JANUARY 24, 1930. TWO CENTS In Greater New York | THREE CENTS Within 200 Miles | FOUR CENTS Elsewhere Except 7th and 8th Postal Zones

STIMSON PRESENTS NO DETAILED OFFER AS CONFERENCE OPENS; STANDS ON PARITY WITH BRITAIN; OTHER AIMS ARE STATED

ADMIRAL BYRD TELLS OF HIS PRECAUTIONS AS ICE PACK HOLDS

Still Expects His Own Ship to Get Through, but Safeguards Men Against Freeze-Up.

ICE IN BELT 36 FEET THICK

Chief Says Help of Big Craft Would Avert Holding of His Expedition Another Year.

TWO WHALERS NOW STUCK

But Their Crews Look for Break by Feb. 1 to Pass 400-Mile-Wide Ross Sea Floes.

By RUSSELL OWEN.

Copyright, 1930, By The New York Times Company and The St. Louis Post-Dispatch. All rights for publication reserved throughout the world.

Wireless to THE NEW YORK TIMES.

LITTLE AMERICA, Antarctica, Jan. 23.—News of the publication in the United States of a story that the Byrd Expedition was loading one of its ships preparatory to coming home caused various expressions of amusement and other emotions today among the men in Little America who are waiting for the ships to appear. As a matter of fact we never seemed further from home, unless the ice quickly breaks up or the City of New York is assisted through the pack.

Two unusual ice years have led to this situation. Last year the whalers said that the ice belt, 250 miles wide at the most favorable point of crossing, which they have used for years, was the worst they had ever known. This year it was 400 miles wide, at the beginning of the season, near the 180th meridian, within a degree or two of which on either side the whalers generally go through the pack.

In the whole history of exploration in the Ross sea, whenever pack ice 200 miles wide has been encountered, it has been far to the east or west of this line.

It became evident early in the season, about a month ago in fact, that the season was unusual. It was about that time that whalers started through the ice, huge ships with many thousand horsepower. They were going on the general experience of past years—in which last year's ice was an astonishing phenomenon to them—that by Christmas the ice pack would be well broken up.

But this year they went only a short distance when they found the pack heavy and wide, and two of them, one after having lost a chaser, turned back to fish on the northern side. Two are at present stuck after again entering the pack.

Whalers Still Optimistic.

The whalers still believe that the pack will open about Feb. 1, but whether it will do so sufficiently to permit a ship of 250 horsepower such as the City of New York, to penetrate the pack which, until the present, has presented difficulties for ships of many thousand horsepower, seems an open question. The City of New York has one great advantage of being able to stand great ice pressure which would crush most ships, and that was why she was selected.

The ways of pack ice are beyond understanding. As day after day went by, when for the first time in the history of whaling, whales did not come into the Ross Sea, with the exception of a few ice-scarred veterans which managed to find their way through the wide ice belt, we began to realize that something unusual had happened. The records substantiate that belief.

Of twelve crossings of the ice pack, barring the entrance to the Ross Sea since 1841 (excluding the whaling factories of recent years which are in a power class by themselves and far too expensive for expeditions), all but one were able to get through by the middle of January and most of them before that time.

This includes ships which had nothing but sail power, such as the old Erebus, the ship in which Sir James Clark Ross discovered the sea and made the first passage of the pack. On his first voyage he came down between the 174th and 175th lines of longitude and got through in four days, beginning Jan. 1. On his second trip he got too far to the east, way over in longitude 146 west, where the pack ice sticks out from the land recently discovered, and spent forty-four days going through, beginning the middle of December.

Through in Twelve Hours in 1908.

In 1908 the Nimrod, starting through on Jan. 16, got through in twelve hours. In the same year the Nimrod, coming through on Dec. 20, got through the pack in two days. The Fram came through on her first voyage in four days, beginning on Jan. 2, 1911.

The Discovery, on her first voyage in 1902, got through 200 miles of pack in five days, beginning Jan. 3. The

Continued on Page Four.

"IT'S A CRANE BATHROOM," convinces prospective renters or buyers of the comfort and lasting worth of a plumbing installation.—Advt.

Byrd's Aide Here Is Confident of His Safety; Still Sees Chance of Ice Pack Breaking Up

Captain H. H. Railey, personal representative of Rear Admiral Richard E. Byrd, made this statement yesterday:

"While it is true that the expedition is not fully equipped to spend another Winter in the Antarctic, there is no immediate shortage of the food supply. There is ample fuel for heat and for the operation of the radio. The men are not on reduced rations. There is no immediate prospect that they will be. They are well clothed, comfortably housed.

"In extreme circumstances an adequate supply of whale, seal, penguin will sustain life—but those who might have to rely on such a diet over a prolonged period would scarcely count it a pleasant experience.

"It is believed that, through the kindly offices of the State Department, which has instructed the American Ambassador at London and the American Minister at Oslo to seek the cooperation of the whaling companies whose vessels are now fishing in the Ross Sea, a navigable passage to the Bay of Whales will be discovered or, if necessary, forced.

"The period of greatest separation of the ice in the Ross Sea is in February. It is possible, therefore, that the present impenetrable condition of the ice pack may be so altered within the next ten days that Admiral Byrd's vessels will be able to proceed south under their own power to his base on the Ice Barrier.

"Admiral Byrd's present position is exactly that of a cool, wise commander taking preliminary precautions for the safety of a numerous and important expedition.

"His friends await the outcome with confidence and without fear."

NORSE AND BRITISH READY TO AID BYRD

Oslo, in Advance of Receiving Appeal, Assures Assistance of Whalers for Expedition.

BREAK IN PACK EXPECTED

English Veteran Says His Ship Will Plow Ice—Washington Sends Requests to Envoys.

Wireless to THE NEW YORK TIMES.

OSLO, Jan. 23.—The Norwegian Government has not yet received an application for assisting the Byrd Antarctic Expedition, but as soon as such a request arrives, the authorities will set in motion all possible relief measures.

The whaling companies here told THE NEW YORK TIMES correspondent today that their ships have sent no news regarding the pack ice obstructing passage from the South Pacific to the Ross Sea, but the company officials were confident that the ice would open before long.

In any event, it can be taken for granted that the Norwegian whaling fleet will make every effort to assist Admiral Byrd in case there is danger of his being marooned at Little America on the Ross Ice Barrier.

British Whaling Chief Pledges Aid.

Wireless to THE NEW YORK TIMES.

LIVERPOOL, Jan. 23.—The owners of the big British whaling ship Southern Princess, now floating outside the pack ice of the Ross Sea, are hopeful that the ice will break in time to get the Byrd Expedition out.

"It is too early to worry about Admiral Byrd," Captain McWatt, the managing director of the Southern Whaling and Sealing Company, told the THE NEW YORK TIMES correspondent today. We have received no pessimistic reports from the Southern Princess, although the breaking of the ice is now almost six weeks behind time.

"Of course, you never can tell about the Ross Sea. Our company has been operating there only three or four years and we do not pretend to know all its mysteries. But we are working on the assumption that the ice will break in plenty time for Admiral Byrd to come home and for us to get into the Ross Sea for our whaling operations."

Captain McWatt is no stranger to whaling ships on which he has been on voyages to the cold southern oceans. The Southern Princess, a brand-new floating factory of 15,250 tons with a crew of 250, is his "dream ship," for which, by his own admission he had been waiting and planning for ten years.

No appeal for assistance to Admiral Byrd has yet been made to Lever Brothers, the world-wide soap and margarine concern which controls the Southern Whaling and Sealing Company. Captain McWatt was certain, however, that as the Southern Princess carried wireless she had been in frequent communication with Little America. In case of real trouble he gave assurance that the ship would help in any way possible.

Expects Ship Through in Two Weeks.

"It is doubtful if the ship could crash through all the way to Admiral Byrd's base," he said. "Her bow was especially constructed for Antarctic work, but she cannot plough through thick ice like an ice-breaker. In thin stuff, however, the Southern Princess can work without difficulty and we are confident that she will be able to get through to the Bay of Whales on her own task in a fortnight or thereabouts."

The Southern Princess, which was completed here only last August, is regarded as the finest whaling vessel anywhere. Her whaling equipment includes a slipway for hauling the monster carcasses on deck, where factory operations convert the blubber into commercial oil. She is fitted with a radio direction-finder and a short-wave set for direct communication with headquarters.

With her sister ship, the Southern Empress, in Weddell Sea, if the Southern Princess should get through to Little America and rescue Byrd's men, she would have room for a

Continued on Page Four.

BICKER HOTEL, Augusta, Ga. Grass greens in mid-South. 21 1/3 hours away.—Advt.

GOULD RECOUNTS GEOLOGICAL TRIP

Leader, Back in "Luxury" of Camp, Tells of Hardships of Three Months' Sledging.

GOAL WAS MOUNTAIN ROCKS

Four Caught in Snowstorm on Antarctic Range as They Collected Specimens.

By LAWRENCE M. GOULD,
Geologist of Byrd Antarctic Expedition and Leader of Sledging Party.

Copyright, 1930, By The New York Times Company and The St. Louis Post-Dispatch. All rights for publication reserved throughout the world.

Wireless to THE NEW YORK TIMES.

LITTLE AMERICA, Antarctica, Jan. 23.—Back again in the comparative luxury of Little America, the daily privations that constituted our life on the long sledging trip just completed by the geological party seem something like a dream.

But when I open my logbook of the journey and note its daily entries of both the pleasant things that we encountered and the obstacles that loomed in our way, I remember that there was little about the actual trip that had the quality of a dream. Sometimes, though, it did seem somewhat like a nightmare, if that be a sort of dream.

This has been one of the longest sledging trips ever attempted purely for scientific purposes, and when I reflect on how well we were able to meet our problems I am bound to point out that the foundations for our success were laid long before the expedition left New York in the sound preparations that were there perfected under the thoughtful eyes of Admiral Byrd.

His help was always available to us as we worked out our plans and completed our preparations throughout last Winter. The resources of the camp were placed at our disposal. We should have been pretty poor explorers had we not been somewhat successful with all this assistance and the cooperation of the supporting party.

Trail Marked for 200 Miles.

This party, consisting of Arthur Walden, leader and dog driver; Joe de Ganahl, navigator and radio operator; Jack Bursey and Chris Braathen, dog drivers, preceded us for a distance of 200 miles.

Along the route, they cached dog food for use both on our southward journey and for the return trip and left an additional 500 pounds for us at their furthest south point. They also marked the trail and then saved us the trouble of navigating this part of our route.

And so it happened that the first 200 miles of our trek were made with comparative ease, except, of course, for the few miles through the crevassed region south of 81 degrees I dare say that no matter what a man's previous experience had been in climbing or sledging, he could scarcely pass through this broken area without getting a few thrills.

At the 200-mile mark was located depot No. 4, the last outpost of the supporting party. Here we had to take on an additional 500 pounds of dog food and begin navigating and marking our own trail.

Mike Thorne went ahead on his skis and I drove his team immediately behind him, watching the compass on the sledge and calling out to him as necessary "Right," "Left," "steady." He was able to keep the course so well that I did not have to shout very often.

Following us came the four other dog teams driven by Norman Vaughan, Freddy Crockett, Jack O'Brien and Ed Goodall.

Pulled Sledges With the Dogs.

The hardest work for the dogs came just beyond this depot where we took on the additional loads. We made but eight miles the first day with Thorne carrying fifty pounds of dog food on his back, Vaughan carrying his own heavy knapsack

Continued on Page Four.

WORLD'S FASTEST 1,500-MILE TRAIN: "Havana Special." Lv. Penna. Sta. 6:50 P. M. Havana less than 44 hours. 7 other fast daily trains during season. Atlantic Coast Line, 8 W. 40th. Tel. Lack. 7080.—Advt.

KEAN AND BAIRD DEFY ANTI-SALOON LEAGUE, BACK FORAN FOR POST

Jersey Senators Ask Hoover to Reappoint Port Controller Despite Dry Charges.

PRESIDENT FACES DILEMMA

Recent Clashes Indicate Fight Over Confirmation in Senate Would Be Hot.

STATUS OF PRATT IN DOUBT

Lawyer Denies He Is Liable in Liquor Smuggling Case, but Tuttle Has Different View.

By The Associated Press.

WASHINGTON, Jan. 23.—A knotty prohibition issue was placed before the administration today when two New Jersey Senators, both Republicans, recommended the reappointment of Arthur F. Foran as Controller of Customs at the Port of New York over the protest of the Anti-Saloon League.

Senator Kean of New Jersey also wrote a letter to Prohibition Commissioner Doran requesting an investigation of a mysterious raid made Monday on the country residence of Colonel Foran. In his letter the Senator said he understood the raid was participated in by a man dismissed from the Customs Service for bootlegging.

"If any of your agents violated the rules of your department," Senator Kean wrote to Commissioner Doran, "and volunteered to go with independent men to make a sensational raid on a private house, I request that they be either disciplined or dismissed from the service."

Senators Confer With Foran.

Senators Kean and Baird forwarded their recommendation to the Treasury Department for Colonel Foran's reappointment after a conference with the Controller here today. Commenting on the raid of his country place, Colonel Foran described it as a "political and religious plot." He is a Catholic.

Protests against the reappointment of Colonel Foran on the charge that he was lax in enforcing prohibition were forwarded to President Hoover yesterday by the Rev. James K. Shields, State superintendent of the Anti-Saloon League for New Jersey.

Colonel Foran's term expires on Jan. 31. His post is one requiring confirmation by the Senate. With the prohibition issue already boiling at the Capitol, this appointment is one promising some material for more dispute, with President Hoover called upon to act first.

Senators Attack Charges.

Senator Kean said in commenting on the appointment:

"My reply to the charges against Arthur Foran by the Anti-Saloon League was to send his recommendation for reappointment to the Treasury Department. I am absolutely opposed to the raiding of any one's private home. The act is inexplicable."

Senator Baird said he believed the charges made by the league had served to hasten the recommendation for reappointment of Colonel Foran. He added that "the whole affair was a trumped-up scheme of his political enemies."

At the Treasury Department Assistant Secretary Lowman held conferences with Colonel Foran and Mr. Shields. After his conference with Colonel Foran he said an investigation was under way of the charges presented by the Anti-Saloon League.

League Presents Charges.

The league charged lax methods of dry enforcement at the Port of New York and personal habits of drinking. An affidavit laid before the department and signed by Henry Nadel told of a visit to Colonel Foran's hunting lodge at Mount Airy, N. J., and of finding bottles of whisky, barrels of beer, a slot machine and a gaming table there. Pictures taken through a glass door of the lodge were attached to the affidavit.

"Investigation of the charges against Foran are under way but are not completed," Mr. Lowman said. "It is not considered ethical to give out charges against a government official.

"After reading New York papers I am convinced those making the charges already had given them to the press. Colonel Foran is in the city and will make a statement of his side to me."

Later in the day Mr. Shields said he had seen Mr. Lowman, but would not divulge the substance of the interview.

Braidwood Record Revealed.

Customs Bureau records showed that Ernest S. Braidwood, who was said to have been one of the raiders on Foran's lodge, had been suspended from the customs service seven times before he was finally dismissed in 1928.

The agent's dismissal, the records showed, was based on "bootlegging proclivities" around the town of Somerset, N. J. He was suspended in 1910 for carelessness, in 1911 for insubordination, in 1912 for lateness, in 1914 for neglect of duty and a second time the same year for making

Continued on Page Sixteen.

Bridge Work Starts at 3 A. M. Because Sun Expands Wires

Special to The New York Times.

HIGHLAND, N. Y., Jan. 23.—Workmen constructing the Hudson vehicular bridge have changed their working hours and now start at 3 o'clock in the morning in order to adjust wires for the cables before the temperature rises and lengthens them.

Engineers directing the construction of the bridge explained that the work is hurried early in the morning before the sun's rays become warm because a rise of 10 degrees in temperature lengthens the strands of wire an inch. The wires are about 4,000 feet long.

The early morning start will continue until all the strands of wire are spun.

SAYS SENATOR KING GOT $2,000 OF METZ

Ex-Secretary of Utah Democrat Tells at Lobby Inquiry a Story of Campaign Funds.

SENATOR HOTLY DENIES IT

Witness, With Whom Employer Differed, Weeps as He Recalls the Final Break.

Special to The New York Times.

WASHINGTON, Jan. 23.—A witness testified before the Senate Lobby Committee today that Senator King, Democrat, of Utah, a member of the Finance Committee, had received campaign contributions in 1922 and 1928 from Colonel Herman A. Metz, New York dye importer. The story brought an emphatic denial from the Senator immediately after the hearing.

Interrupting the examination of officers of the American Tariff League the committee called as a witness Samuel Russell of Salt Lake City, who was associated with Senator King for twenty-four years, for the last twelve of them as his secretary. Mr. Russell had been expected only to clear up the question as to whether E. R. Pickrell, a tariff expert and former employe of the importer, had used Senator King's office as headquarters during consideration of the Smoot-Hawley tariff bill.

Mr. Russell testified regarding the alleged contribution in 1922, while a letter to the witness from Mr. Pickrell which was introduced into the record said a check had been mailed for the 1928 donation.

When Senator King was a candidate for re-election for his second term in 1922, Mr. Russell, said Mr. Pickrell, acting for Colonel Metz, gave him $1,000 in currency in two equal instalments. The witness said that he, in turn, gave it to Samuel A. King, Senator King's brother, in Salt Lake City, for use in the campaign. He declared that he had told the Senator that it would be forthcoming.

Senator King termed the testimony "an absolute lie," when seen by newspaper men in his office.

"I never heard of it and I don't believe it," he said. "There was no money contributed; that's an absolute lie."

Brings the Pickrell Letter.

The witness had brought to the committee from Salt Lake City the files of his correspondence. The Pickrell letter, dated Nov. 22, 1928, read:

My dear Mr. Russell:

There is enclosed herewith my check for $157.50. Kindly pardon the delay in making you this remittance, but matters unforeseen prevented me from taking care of this sooner.

I received your pamphlets on the anti-trust laws and on the rectification of the corporate profits tax, for which kindly accept my sincere thanks. I haven't had a chance to peruse them, but expect to do so in the near future.

Colonel Metz sent his personal check for $1,000 to Senator King on Oct. 18, and addressed the letter "Salt Lake City." Since he has had no acknowledgment from the Senator, he made inquiry at the bank and has been advised that the check has not been returned. He would appreciate it if you would

Continued on Page Eighteen.

Whalen Calls 'Good' Night Clubs Asset to City; Tells Philadelphians That They Need a Few

By The Associated Press.

PHILADELPHIA, Jan. 23.—Grover Whalen, Police Commissioner of New York, said here tonight that "good" night clubs were a distinct asset to that city.

The commissioner was guest at a dinner given at the Bellevue-Stratford Hotel by Lemuel B. Schofield, the Philadelphia Director of Public Safety.

"What Philadelphia needs," Commissioner Whalen said, "is a few good night clubs. In New York we have bad night clubs and good night clubs, and we are driving out the bad ones pretty quickly.

"But the good are a distinct asset to the city. They are visited by the best elements of New York residents and out-of-town visitors. They provide a 'place to go,' where people may be merry and yet within the law.

"It is absolutely unquestioned that there can be night clubs that are conducted within the law.

"The New York police know of each one and they are given the utmost encouragement.

"I can see no reason why properly conducted night clubs should not be an asset to Philadelphia.

YELLOW TAXI, REGENT 1000. A Better Driver—A Better Cab.—Advt.

ORANGE BLOSSOM SPECIAL LEAVES Penna. Sta. 9:30 A. M. for both Coasts of Florida. Seaboard. Phone Penn. 3283.—Advt.

MacDonald Asks Reporters to Be Patient; Tells Them Not to Send 'Wild Stories' Here

By P. J. PHILIP.

Wireless to THE NEW YORK TIMES.

LONDON, Jan. 23.—Prefacing his talk with the statement that the complexities of getting five powers into agreement on a problem which had so many angles as that of naval strength were enormous, Prime Minister MacDonald, in a short talk with British and American newspaper men after this morning's meeting, made an appeal for patience and confidence on their part as an essential element of success.

"Don't send wild stories," he asked them, declaring that already highly colored news had been sent across the Atlantic. "We are going to give you, as I once said, all that we accomplish, but in twos and threes we have got to clear the ground patiently and thoroughly before we can begin to construct."

Mr. MacDonald described this morning's meeting as "really more interesting than the most informing and most friendly discussion of the needs of the various nations from the point of view of naval strength. It was in the nature of a report on national needs, not in terms of naval strength but in terms of geographical situation and political responsibilities."

So far as the aims of the conference were concerned, he described them as "an attempt on the basis of existing fleets, fleets which have been laid down and fleets which have been proposed, to get a common agreement that these will be on the lowest possible level, that competition will be avoided and that when that agreement is reached there shall be all-round reduction."

Replying to a question as to why there would be no full meeting until next week, the Prime Minister said:

"Don't think we are lazy. Every working hour, every day and even lunches and dinner time will be filled with discussions. We have to work by twos and threes over every separate point, for all five of us have in a sense a different problem. When the ground is cleared we shall meet again to register our advance. That is the only way the work can be successfully done."

At today's meeting, he added, "there were no hostile questions."

MEXICO BREAKS OFF WITH SOVIET RUSSIA

Minister and Legation Staff in Moscow Ordered Home as Protest.

EMBASSY ATTACKS CAUSE

Foreign Minister Absolves Brazil and United States of Any Blame in Demonstrations.

Special Cable to THE NEW YORK TIMES.

MEXICO CITY, Jan. 23.—Mexico has severed diplomatic relations with Russia. An official statement issued this evening by the Ministry of Foreign Affairs says the Mexican Minister at Moscow received instructions some days ago to leave that city and now the secretary, who was left as Chargé d'Affaires, has also been instructed to leave with all of the legation's employes.

The action of the Portes Gil Government is due, according to the statement, to recent anti-Mexican demonstrations before Mexican Embassies in various American capitals, which Señor Genaro Estrada asserts were organized with the approval of the Moscow Government.

Rumors forecasting the step now taken have been current here for some days and the news is, therefore, no surprise.

Señor Estrada would not offer any opinion tonight regarding the possible departure from here of the Russian Minister and the Minister also refused to comment.

Tonight's official statement evidently refers to a student demonstration of Reds a few days ago in Washington, where, thanks to Ambassador Téllez, those involved and arrested were set free. There was also a demonstration in Rio de Janeiro.

Several Recent Deportations.

The Mexican Government recently has expelled under Article XXXIII of the Constitution a number of Russians classified as "pernicious foreigners," who were declared to have been guilty of intrigues against internal stability. The demonstrations in Washington and Rio de Janerio against Mexico followed these deportations.

The statement tonight says:

"The government of Mexico has been receiving news of Communist demonstrations effected before our embassies in certain capitals on the American continent on the pretext of protesting against measures which have been taken here against

Continued on Page Twenty-one.

PARLEY TEAM WORK IS SEEN BY TARDIEU

French Premier Speaks for All Delegates at Dinner Given by City of London.

CALLS FAILURE IMPOSSIBLE

Hearers Are Warned, However, That Nations Took Centuries to Get Internal Peace.

Special Cable to THE NEW YORK TIMES.

LONDON, Jan. 23.—Standing in London's historic Guildhall, where the ghosts of past statesmen thronged about him, Premier Tardieu of France expressed the determination tonight of all the delegates that the five-power conference should be successful.

"We know what is expected of us," the French Premier exclaimed, in the name not only of his own country, but of all five naval powers. "We shall do our best."

Premier MacDonald echoed M. Tardieu's confidence with the pledge that the delegates were going to do their best and that no body of men could do more.

The occasion was a dinner given by the corporation of the City of London in honor of the naval delegates. It was an impressive assembly, even in the long line of Guildhall dinners, which stretch far back into British history. Not only were all the delegates present but politics, churches, diplomacy, finance, industry and the fighting service were all represented in the brilliant list of guests.

Brilliance of Gathering Remarked.

The spectacle so moved the Lord Mayor, Sir William Waterlow, that he declared:

"I doubt if there has ever been such a gathering within these walls."

The men wore sober evening dress in place of gold lace and uniforms, but the flashing jewels of the women in the galleries and the vivid liveries of the attendants made a dazzling picture.

From the library, where they were received by the Lord Mayor, the guests walked to the banquet hall in a ceremonial procession led by four trumpeters, with the City Marshal, sword-bearer and mace-bearer in robes of state. The great hall glittered with the celebrated gold plate of the City, which is reserved for the most important functions.

As the toasts of all five powers were proposed, the Royal Artillery Band in the gallery played parts of their national anthems.

M. Tardieu made one lighthearted reference to the naval conference, explaining why he alone was speaking tonight.

"If each one of us in turn rose to express our thanks," he told the Lord Mayor, "you would start back, appalled by the global tonnage of our eloquence."

Therefore, M. Tardieu said, it had been decided to reduce "by categories" with one speaking for all.

Then he struck a more serious note.

"Loyal servants of peace, we mean on the one hand to lessen by suitable agreements the risk of conflicts and on the other hand to make peace less expensive, more enjoyable and more fruitful by lightening the burden imposed on the world by reckless competition in naval expenditure. If we are all seeking the same end, how could it be impossible for us to reach an agreement as to the means? Standing on the threshold of a great enterprise, we naturally

Continued on Page Two.

YOUTHFULNESS is maintained by healthy kidneys. Drink Poland Water.—Advt.

OUR MOVE A STRATEGIC ONE

Avoids Implied Challenge on Safety Guaranteed by Kellogg Pact.

TARDIEU PLEADS DEFENSE

Asks Navy Third as Large as England's, Based Upon Protection Needs.

M'DONALD DISPUTES POINT

Size of Force Must Be Related to Risk, He Says—Grandi Would Reduce 'to Any Level.'

By EDWIN L. JAMES.

Special Cable to THE NEW YORK TIMES.

LONDON, Jan. 23.—As the London Naval Arms Conference swung into its work today the Americans assumed a position of consummate discretion and wisest caution. The delegates met for their initial session at St. James's Palace to describe their naval requirements and tell why they needed strong fleets. Others told in elaborate statements their reasons for sea power based on geographical, political, economic and traditional reasons, but the Americans had no statement to make.

Disregarding the French challenge to explain how the Kellogg pact guaranteed security and called for naval reduction, Secretary Stimson told the delegates that every one knew what the American position was, that America's claim for parity had been recognized by England and that if the others reduced, America would as well. As for the statements of the other powers Secretary Stimson said the Americans would listen, but "for ourselves I shall not make any statement."

It may be said that the Americans refused to accept what might easily be construed as a challenge of their position, but more important than that is that Mr. Stimson skillfully avoided a debate in which the best we could have had was the worst of it. On the premises on which discussion was based by England and France we could never have competed on a fair basis. How much simpler, how much easier and how much more effective was it to let the others blow off steam and rest with all dignity on our claim for parity with the greatest other navy.

Position on Parity Unscathed.

True enough, the others say tonight we lost the moral leadership of the conference, but what does it matter—to lose the leadership for one day in a conference which may last a hundred days? Our position on parity remains unscathed tonight. That result could perhaps have been attained in no way so well as by staying outside today's debate. We have laid an excellent foundation for a policy of remaining aloof from political issues which must affect the positions of other nations, but which will not henceforth interfere with our simple stand for parity.

As we did today, we shall listen while others argue, we shall listen sympathetically and in readiness to give our advice. And when they are ready to reduce we will talk business. Perhaps for the purpose of writing a treaty here which will pass the American Senate we took a wise path today.

It is true we occupy no such position as at the Washington conference, when we dominated everything by our heroic program. But this is another conference. And if we regret we have no such position now, that regret might be shared with Prime Minister MacDonald. He dreamed of opening the conference with a banging proposal to abolish submarines. France blocked that. Then he had the Cabinet approve a proposal to abolish capital ships, but that would not go because of America. And so there are neither heroes nor heroics at the London conference so far.

Parity Demand Unquestioned.

Of course it is being said tonight that the Americans do not know why they wish a big fleet, but that is only a method of marking perhaps some regret that we avoided skillfully what might have been a complicated argument. Every one knows why we want parity and no one really questions that we will get parity, for if we do not there will not be any five-power treaty.

After this morning's sessions, Mr. MacDonald adjourned the conference subject to the call of the chairman. It probably will not be called until

Tardieu Talks to America by Radio; Japan Avoids 70 Per Cent Stand

next week. Meanwhile, in private conversations the delegates will work out the agenda on which to proceed.

In Queen Anne's drawing room overlooking the wetness of St. James's Park, Mr. MacDonald called the delegates to order at 10 o'clock. Sir Maurice Hankey, ever efficient secretary of so many international conferences, was named secretary general of the London conference. It was decided that after each meeting a common press communiqué would be issued and that any supplementary statements made by the separate delegations would be in the spirit of this communiqué. This may prove to be euphemistic.

Mr. MacDonald invited each delegation to make a statement in general terms upon the position of its country in relation to naval armaments. This meant reading statements which last night had been intercommunicated among the delegations.

It was Mr. Stimson's turn first. He said:

After careful consideration and consultation with my colleagues I have decided not to make any statement today as to the naval requirements of America. I do not think that to do so would materially assist our deliberations. These requirements are well understood. They have been cheerfully recognized by the nation which is our host and which has, through its Prime Minister, agreed with us that equality in naval power between us is a basis upon which we can best promote the beneficent purposes of this conference.

We also believe that the requirements for national defense on the part of the various nations of the world are necessarily largely relative to general conditions in the world, and, therefore, if this conference can find a way by which general reduction can be secured our own navy can be likewise reduced. While this is our attitude, we shall gladly listen to any statements which may be made by others, as we are anxious fully and cordially to understand the difficulties and problems which may confront our sister nations. For ourselves I shall not make any statement.

Premier Tardieu for France, in a particularly brilliant speech, made "an inventory of the facts that justify the necessity and proportion of its navy." Without drawing deductions, the Premier advanced the premises on which France argues she needs a fleet one-third that of England, and America needs a fleet less than half the British.

A nation's navy, he said, ought to depend on geographical, economic and military factors. It must be able to protect the mother country, bind together the mother country with her colonies and guarantee lines of communication necessary to national existence. He pointed out that France has coasts on three seas. Her colonial empire is bigger than all Europe, with 12,000,000 square kilometers and 60,000,000 inhabitants. Only Britain had a bigger colonial empire. The extent of the overseas possessions of France carries double responsibility because they are so widely scattered, and this involves many long lines of communication. The length of the French coasts, including the colonies, is more than 18,000 miles, he said, adding that only Britain, the United States and Japan had longer lengths of coasts. Her lines of communication amount to nearly 34,000 miles. Only the British Empire has longer lines of communication.

Details Overseas Commerce.

The commerce of France's overseas territories amounts to $1,250,000,000 yearly; and of the French total foreign commerce of $3,500,000,000, 66 per cent moves by sea. Only Britain, the United States and Japan have larger percentages. This commerce France's fleet must protect, he said. Militarily speaking, M. Tardieu declared, the French fleet must be able at all times to insure the possibility of transporting necessary forces to any part of the empire and must enable France to utilize her total resources of man power for the defense of the mother country.

"Such," said M. Tardieu, "are the permanent elements which determine the requirements of the French Navy. As I have said, owing to international agreements these absolute requirements may be in great measure transformed into relative requirements. They therefore depend, so far as the figures of that result are concerned, on the particular political situation and on the conditions of outside security that flows from that situation. They depend, more particularly, on knowing whether in case of conflict the country can depend upon itself only or whether international collaboration has been organized against the aggressor."

Mr. MacDonald followed. He said he realized the difficulty of harmonizing the divergent national needs but the task had to be faced sooner or later by the conference. It was his idea that a statement of needs was important but that naval strength must be related to risk.

Compares Needs and Security.

"To build up a navy merely on need is an exceedingly foolish undertaking," he said. "Naval force and military force are required, not because a country has certain economic needs and certain lengths of coast line and so on, but based on an estimate of how far the threat of deprivation of these needs is a threat to the security of those coast lines."

Need and security must be related, agreed Mr. MacDonald. Figures on the British naval strength have been often published and he would not repeat them, but he wished to emphasize three points:

First, that the United Kingdom is an island which could not nourish its population, and therefore needs access to the whole world. Britain's real problem was to satisfy the will to live. Sea commerce, he said, meant life or death to Britain. The British fleet must "enable our own kith and kin and members of our own family to keep interrelation with the mother land."

Secondly, the British naval forces, he emphasized, are scattered in every sea in the world. The navy could not be kept concentrated. It must be on the Atlantic, on the Pacific and everywhere.

Thirdly, he said, the problem was important from the standpoint of British psychology. For Britain the sea was everything. "If we are blocked on the sea, we are blocked everywhere." Britain, he said, has no hinterland to fall back on, no railway communication by which she can draw her supplies. While Britain had "felt that on the sea we had to defend ourselves against everybody and against every form of aggression, against every aspect of our weakness," he hoped that would be changed.

Seeks for Confidence.

What Britain wants, he said, was "confidence given to you by us, confidence given by the rest of the world, confidence given not by superiors, but confidence that can be given as a result of successful talks and successful agreements such as are possible for us now, confidence that we are living in a world the seas of which will not be blocked, will not be occupied by hostile fleets which we are unable to meet."

What is needed, after all, he declared, is a sense of security which would change the psychology of the British people.

Foreign Minister Grandi, speaking for Italy, came out flat-footed for parity with France. He did not mention the sister Latin nation by name, but said the Fascist Government demanded equality with any other Continental country. There is no mystery, he said, about the Italian position, which many times has been stated.

"The needs of a country must be considered in relation to the armaments of other countries," he declared.

Italy would favor the lowest possible figures but would have to determine the size of her armaments by the requirements of other European countries. However, there are certain facts which must not be lost sight of. Italy, he said, is almost an island set in an inland sea and lacking many raw materials.

Essentially Dependent on Sea.

"Italy is essentially dependent on maritime communications for securing food and raw materials essential to the life of her population," he continued. "For us also the sea is our life. An objective study of her natural conditions clearly shows that they place Italy in a particularly unfavorable situation. The absolute needs for the defense of her very existence would therefore fully justify insistence on relative superiority of strength, and in any case Italy has the right to expect she will not be asked to deprive herself of her present right to naval armaments on a level with those of any other European Continental power.

"Italy will reduce her armaments to any level, no matter how low, provided that level is not exceeded by that of any other European Continental power."

Former Premier Wakatsuki for Japan made a plea for actual reduction rather than simple limitation.

"The decisions of this conference should be of such nature as to permit actual reduction of naval armaments by all the powers concerned," he said, "leaving undisturbed their sense of national security, removing fear and suspicion and promoting friendship and good-will among the nations."

Attention must be paid, he continued to the peculiar conditions of each power as well as to the relative character of armaments. He mentioned that the conference should deal with battleships as well as other categories.

"The fact that the Washington agreement, through faithful adherence by all its signatory powers, has greatly contributed to the maintenance of world peace evidently serves to unite all the powers in a common hope and endeavor now to hold frank discussions in order to reach agreements on certain points, naturally excepting such matters as would alter the foundation of that treaty and thus to further and supplement the good work accomplished at Washington commensurately with progress in the general situation," he said.

A study of these speeches shows the premises on which the other nations, especially England and France, are proceeding, so different from the American premises that little good could have been gained from our joining the discussion. What Secretary Stimson did was to make it perfectly plain that America intended to get parity with Britain, and the American position as expressed by the chairman of our delegation yielded nothing in honesty and sincerity to the more elaborate statements of the other powers.

It was noted that the Kellogg Pact was not mentioned in today's discussion, although M. Tardieu did say that the assurance of common action against an aggressor would affect the French position.

And so tonight the American position is one of clearness. It lacks that expression of humanitarian purpose which has marked some of our international efforts, but it must be admitted by every one to be practical. We want a fleet as big as the largest. That said, we are ready to consider anybody's suggestions for reduction.

ADMIRAL SAYS CUTS WOULD HARM OUR NAVY

Crosley Declares Money Spent on It Stays in This Country and Adds to Prosperity.

SPRINGFIELD, Ill., Jan. 23 (AP).—Rear Admiral W. S. Crosley, Commandant of the Great Lakes Naval Training Station, believes any decrease in the size of the American Navy would be "harmfully intemperate." He addressed Springfield business men today.

"We read a great deal about the cost of the navy, but in none of this literature have I seen it stated that such moneys as you spend for the insurance your navy gives you is otherwise not lost," he said. "I have not seen it stated that money spent for building a cruiser remains in this country and adds to its economic prosperity, nor do I recall any statement that the pay of officers and men is, generally speaking, spent in this country."

Admiral Crosley said many persons prior to 1914 "boldly stated there were to be no more wars."

"Some of those persons are still alive and, despite what they have learned since August, 1914, they will make that statement," he said.

"No one hopes more strongly than I that they may be right, but I am unable to believe it; my knowledge of history and human nature prevents me from believing it, which I regret."

ACCORD FORESEEN BY OUR DELEGATES

They See Time Needed to Iron Out Wrinkles at London but Have No Doubt of Success.

PARITY ISSUES AFFECT US

Mediterranean Problem May Alter British Cruiser Stand—Capital Ship Abolition Offer Unlikely.

By L. C. SPEERS.

Special Cable to THE NEW YORK TIMES.

LONDON, Jan. 23.—The failure of Secretary Stimson to lay the cards of the United States on the table at today's session of the naval arms conference has occasioned no surprise in well-informed quarters. Information was obtained from high sources last night that Mr. Stimson would omit all reference to battleships, cruisers and auxiliaries in his statement before the conference.

His action had the full approval of all his colleagues on the American delegation, who take the position that there will be plenty of time after the clearing of the skies to announce class by class and in detail to what length America is willing to go to reduce the naval armament burden of the world. That many difficult questions affecting the five nations involved must be answered before the conference gets down to the real work of reduction of naval armaments is a fact not denied by those in close touch with the situation.

Americans Optimistic.

Your correspondent was informed tonight by a person in a position to speak for the American delegation that while these difficulties were many in number there was no question in the minds of the American delegates of an eventual settlement satisfactory to the five powers. The informant declared that while it probably would require considerable time to iron out all the wrinkles, there was no justification at this time for the extreme pessimism which is being openly expressed in many quarters.

Of the problems whose solution must precede fixing the limits of disarmament, the most serious are understood to be those involving parity in the Mediterranean as between Britain, France and Italy, and parity for all classes and types between France and Italy. For instance, it is explained that the French demand for a great submarine force might affect the British position on light cruisers, Britain having suggested a reduction of her contemplated program of seventy cruisers to fifty, with parity with the United States in total tonnage.

A matter of only three cruisers is said to stand in the way of complete agreement between Britain and America, and there is no doubt whatever in the minds of the leaders that this matter is one comparatively easy to adjust. As far as submarines and destroyers are involved, the English-speaking nations are practically in agreement, and but for the Mediterranean situation that phase of the conference could be easily disposed of.

Firm on Battleships.

Battleships, however, continue to be a subject of much speculation. The position of the United States that the capital ship is the core of its fleet continues unchanged, and the opinion expressed in circles as a rule well informed is that it is doubtful whether the British will make any move suggesting action by this conference on the question of the eventual abolition of battleships.

Unless there is a radical change in the viewpoint of America there is no possibility of such action by this conference. The United States is ready to talk about reduction of the size of the ships and also of guns, as well as the continuation of the capital ship replacement holiday for five or more years. But that is as far as it is ready to go at this conference.

How long it will be before the conference is ready to begin discussion of limitation by classes is a question that not even the delegates are able to answer at this time. That the road must be paved for speedy headway was the way one attached to the American delegation described this phase of the conference tonight, and that accomplished, there should be comparatively easy sailing.

So far as this authority expressed himself, the main job of the delegates has been getting better acquainted not only personally but as to the facts and particular problems of the nations in the conference. Simple as it sounds, nothing is considered more important for securing harmonious and concerted action than this.

For the next three days the Americans are to hold many conferences with the chief members of the four other delegations. Mr. Stimson is expected to confer with the heads of all the delegations, while there will be other meetings at which the other delegates will take part.

ASKS BIG INCREASE IN FRENCH SHIPPING

Merchant Marine Minister Wants to Add 150,000 Tons Yearly to the Fleet.

Special Cable to THE NEW YORK TIMES.

PARIS, Jan. 23.—Louis Rollin, French Minister of Merchant Marine, today asked the Chamber to approve a building program which would add 150,000 tons annually to the merchant fleet.

M. Rollin declared that, despite suspension of all building during the war and considerable wartime losses suffered by French shipping, sufficient construction had been accomplished since 1922 to restore the French merchant fleet to pre-war size, with 3,400,000 tons. He pointed out, however, that with this fleet in 1914 France ranked in second place, while today she could claim only fifth place in world shipping.

"When we compare our progress with that of other countries, it is not entirely to our advantage," he said, urging a bigger merchant service. "We need to increase our tonnage by 150,000 a year. The idea that the merchant marine being restricted to exact national requirements suffices is entirely wrong, for unless our fleet can compete with foreign fleets it must give way to them. We must make our merchant fleet international or it will be forced out of existence."

Our Parley Delegation Honors British War Dead at Cenotaph

Wireless to THE NEW YORK TIMES.

LONDON, Jan. 23.—Britain's war dead were honored by the American arms delegation and its naval aides this morning when Secretary Stimson placed a wreath in the name of the United States on the cenotaph in Whitehall in an impressive ceremony.

In addition to Mr. Stimson and all the members of the delegation, the United States was represented by Admiral Pratt, Commander-in-Chief of the American fleet; Rear Admirals Pringle, Hepburn, Yarnell and Moffett, and Captain Walter Galbraith, naval attaché, and Colonel John R. Thomas, military attaché at the American Embassy. All the officers were in full dress uniform for the first time since their arrival in England.

Mr. Stimson was a Colonel in the World War attached to the British Army, while Senator Reed was a Major in a Pennsylvania National Guard command and Rear Admiral Yarnell served with the Grand Fleet.

FRENCH SEE LACK OF CREATIVE PLANS

Tardieu's Suggestion for World Security Compact Expected to Loom Big in Conference.

PARIS LOOKS TO GERMANY

French Are Ready to Stress Growth of Reich Navy as Showing Need of Premier's Alternative.

By P. J. PHILIP.

Special Cable to THE NEW YORK TIMES.

LONDON, Jan. 23.—At the close of the first business session of the naval arms conference at St. James's Palace today there was among several delegations, notably among that of France, a certain feeling of discouragement that at the end of five days' conversations there should have been in the speeches so little positive, creative suggestion, thus showing how little progress had been made. While it is fully realized that the problems are complex and intricate if viewed from a purely naval standpoint, it is thought that more progress can be made if they are considered first from the wider aspect of world security.

Looked at in that way, it is felt that Premier Tardieu alone of today's orators contributed any helpful suggestions when, in his conclusion, he emphasized that France's needs, as she had stated on geographical, economic and military grounds, were not necessarily absolute and that they might be converted into relative requirements by further or stronger international agreements for security, such as one declaring that in the event of an international dispute there should be international collaboration against the aggressor.

French Stress Security Need.

This suggestion is the French alternative to her claim for a fleet adequate to protect her coast and possessions if she must rely on herself. It amounts to a suggestion that the Kellogg pact should be re-enforced, though, of course, there remain alternatives such as that there should be a renewal of the entente cordiale with England, or that a Mediterranean pact, such as has already been proposed, should be accepted.

These latter suggestions are, however, of minor rank in satisfying the French sense of what is needed for security, as compared with a solemn agreement, even if it were confined only to the naval powers, of solidarity against an aggressor.

It is fully realized that the delegates are still many weeks away from the acceptance, and even, perhaps, the discussion of M. Tardieu's alternative. But it is considered that eventually it must take first place in the preoccupations of the conference. For the situation, as displayed today in various speeches, promises no solution. The United States delegation went on record that the size of the American fleet depends on that of Great Britain. Japan, in preliminary discussions, has made a demand for 70 per cent of the Anglo-American parity. Italy has stated categorically that her fleet must equal that of any Continental power. There remains, therefore, as the only possible basis of any reduction, an agreement between England and France as to their respective and relative needs.

Reich Progress An Argument.

So far, the French have set their total at 800,000 tons. But if that figure is maintained, there appears little possibility of any reduction by England, for, it is held, Premier MacDonald's sole condition—that his country must feel confident that the seas around it will not be blocked—would not be fulfilled. It follows that if there is no reduction by England there cannot be any by the United States, Japan or Italy, according to the present statement.

The situation, as the French see it, has, therefore, begun to define itself somewhat, though but vaguely as yet, as an alternative between insistence on a fleet equal to their needs, if they must rely on themselves, or on a fleet relatively equal to their needs but reduced by the creation of a situation of security through effective international engagements.

To this alternative, it may be opposed that confidence can be best established among the five naval powers by proportionate reduction and evidence of good-will. To that, however, the French are ready to advance the argument that Germany would not be a party to such an agreement, and that the progress which has been made in the rebuilding of her navy, even within the limits set by the Treaty of Versailles, is disquieting. There, undoubtedly, the French have a good point of argument with England, and it is somewhat along those lines that, in French opinion, it is believed discussion must eventually proceed.

TARDIEU TELLS AIMS IN BROADCAST TALK

He Stresses French Resolve to Put Peace on New Basis, Addressing Americans.

EMPHASIZES NAVY NEEDS

He Says France as Well as Britain Requires Naval Security to Safeguard Her Economic Unity.

Wireless to THE NEW YORK TIMES.

LONDON, Jan. 23.—André Tardieu, Prime Minister of France, today broadcast from here a speech on the work of the naval arms conference for American reception.

The text of his address follows:

I have much pleasure in addressing today my American friends with whom, for practically a quarter of a century, I have worked so often and so cordially.

Twenty-two years ago I came into contact with you when I was lecturing at Harvard. From 1917 to 1919 I managed to insure to my country, both at Washington and in Paris, cooperation for the warlike purposes of our two democracies.

With your representatives I once sat for more than one year at the table of the peace conference. And today I once more find in London a few of my friends of long ago—Secretary of State Henry Stimson, Ambassador Charles Dawes, Senators Robinson and Reed, Ambassador Gibson and also my dear friend, Dwight Morrow. Together with them France is about to work wholeheartedly for the limitation and reduction of naval armaments which the whole world is claiming and which the powers represented here decided to make real.

French Good-Will Stressed.

Last Tuesday, at the opening of the conference, I mentioned that France was bringing into this task both her good-will and her will. No power has marked more powerfully than we have done for ten years, its resolve to organize peace on a fresh basis. At the League of Nations and elsewhere, she stood at the head of the noble movement that took that organization for its aim.

On beginning our work we must bear in mind the words uttered by Mr. Stimson before he left Washington and which Mr. MacDonald repeated yesterday—"The means of defense, when too weak, convey to a nation a sense of insecurity. The means of defense, when too powerful, convey to other nations a feeling of insecurity." Between those risks we must find an average.

France, by her behavior, has already proved her will to come to a decision. In 1913 her army numbered a total of 810,000 officers and other ranks. In 1929 the numbers amounted to 522,000 officers and other ranks, 317,000 of whom were in the metropolis and 205,000 in oversea territories.

In 1913 the time spent in military service was three years. Now it amounts to one year only.

To conclude, under our new military law, France, if we compare with 1913, has proceeded to a reduction of 36 per cent.

As concerns the navy, France has also considerably reduced her means, as compared with pre-war times. In 1914, she had a fleet of 989,000 tons in service or building. Now she has, both in service and building, a fleet of 667,365 tons, to which will be added 45,535 tons of ships voted for by our Parliament. That is a reduction of 276,100 tons, namely 28 per cent.

Alone, in fact, of the great naval powers, France in 1929 has a naval budget inferior by 18 per cent to her pre-war budget.

The figures I have just produced prove, better than any long speech, our will to develop, as far as possible, a reduction of our means compared to our needs.

We are sitting here on purpose to compare honestly the requirements of naval defense in each country with the new-born guarantees given to all nations by international agreements, such as the covenant of Geneva and the Briand-Kellogg agreement.

While these guarantees go on growing, we shall be found ready for successive reductions. That state of mind is, no doubt, that of all the powers represented in London. And, therefore, the British Premier was right to suggest that the conference should begin by a statement of the requirements of each nation.

Emphasizes French Needs.

These requirements, so far as our navy is concerned, I stated this morning at the general meeting. They derive from geographical, economical and military reasons which are plainly evident. Our metropolitan territory has its coasts and ports disposed along three seas. Hence arises the preliminary necessity of disposing our fleet over these three seas.

Our colonial empire is second in the world by the extent of its territories and its population. Besides, it is divided into seven groups in all the seas of the globe.

Thus divided, numbering 5,000,000 square miles and 60,000,000 inhabitants, namely 20,000,000 more than metropolitan France, it obliges us to a wider dispersion of our fleet if we mean to insure the security of our coasts and the liberty of our communications.

Our metropolitan and colonial coasts are the most expansive in the world after those of the British Empire, the United States and Japan. Our naval lines of communication are the longest in the world with the sole exception of England's. And this allows us to declare, like our British friends, that losing the freedom of the seas would mean for France asphyxiating her empire.

Also keep in mind that the commerce of our colonies represents more than $1,000,000,000 and our commerce by sea amounts to $3,500,000,000, namely 66 per cent of our total commerce. All this comes to saying that with her colonies, France is an empire of 100,000,000 inhabitants, dispersed over all the seas in the world, and that it requires, as well as the British Empire, her naval security to safeguard her economic unity and her military defense.

Hence, it results that the importance of our requirements, which I insist upon, are likely to become relative instead of absolute in proportion to the guarantees afforded against aggression by international agreement.

I conclude, as I did on Tuesday. Real progress has been made since ten years in the way of limitation of armaments and France has had her full share of it. But we must advance still further. To pass from this stage to the next is our present task. We must win over the forces of the past the finest of all victories, that of the people of good-will. With the will to win such a victory, we will fight with our faith, which alone will make us discover the technical arrangements that are required.

SMUTS ON OPINION HERE.

Says He Found Public Favored "Reasonable" Disarmament.

Special Cable to THE NEW YORK TIMES.

LONDON, Jan. 23.—General Jan Christiaan Smuts arrived at Plymouth today after his American tour, expressing the conviction that public opinion in the United States is strongly in favor of "a reasonable measure of disarmament."

"Limitation, restriction or regulation of armaments is necessary for the peace of the world," General Smuts said. "I hope reduction or regulation of land and air forces will follow. Naval disarmament is the easiest to carry out, because America and Britain are determined to limit their armaments."

The ground for naval disarmament has been well laid in the United State by Premier MacDonald's visit, in the opinion of General Smuts, who added that the Prime Minister created "a very fine impression."

PARLEY TEAM WORK IS SEEN BY TARDIEU

Continued from Page 1, Column 7.

wish its magnitude should be realized. But I affirm in the name of all—Americans, British, French, Italians and Japanese—we are determined to succeed. We have faith—that faith which, it is said, moves mountains and which, therefore (at least we hope so), will move naval armaments from the perilous waters of competition to the safe harbor of loyal understanding."

The Lord Mayor insisted that none of the difficulties at the conference might be insuperable if approached in a spirit of business, common sense and good-will.

New Conception of Security Planned.

LONDON, Jan. 23.—The French Premier said at the Guildhall dinner tonight that the naval conference purposed to spread throughout mankind a new conception of security based upon international law. He said that such a process was always a difficult task, and in illustrating it reminded his hearers that the Lord Mayor had referred to London's long struggles to acquire a constitutional régime.

If, therefore, governmental leaders could achieve in international affairs within a few years what had taken centuries to accomplish in domestic questions, their success would be remarkable. He said that achievement could be brought about by seeking peace through international law backed by the same creative power that had been placed in the service of their respective countries in gaining independence.

"The city of London now welcomes us, realizing that when it comes to a question of organizing peace in faraway lands among different races, Great Britain can claim to have played the finest rôle of which human genius can conceive," continued M. Tardieu.

"France, too, finds no difficulty in taking part in a scheme for rational peace. Like all the powers here represented, she feels that the grounds for agreement far outweigh in number and strength the grounds for disagreement.

"By laying stress upon those grounds for agreement, it should be possible to translate them into facts. By doing so we would be carrying out the will of humanity without prejudice to our individual sovereignties, which indeed will be reaffirmed by the international agreements which we shall reach.

"The rivalries of the past, sustained as they were with credit by all, will give way to new ideals in the future. We must have long vision. Let not the narrowness of your horizons on land jeopardize the wider range of the horizons of the sea!

"Our difficulties are rather in habits of thought than inherent in the questions themselves. We shall, however, overcome them.

"Thus, gentlemen of the city, I repeat that our views are identical. Have confidence in us. As delegates of nations whose pasts have enriched the history of the world, we are determined to do nothing which shall be unworthy of them. We know what is expected of us. We shall do our best."

After the address by M. Tardieu, Ramsay MacDonald, Prime Minister of Great Britain, proposed a toast to the Lord Mayor and the Corporation of London. He referred to the city's great past and added:

"In this naval conference, in the spirit that has brought it together and in the task which it is doing its best to fulfill, we have a strange combination of business idealism, of political wisdom and of the capacity to understand what is the essential foundation of national greatness."

Among the "outsiders" at the dinner were the Archbishop of Canterbury, Cardinal Bourne, the Marquis of Crewe, Lord Kylsant and Philip Snowden, Chancellor of the Exchequer.

Speeches Heard Clearly Here.

The first banquet speakers to have their voices broadcast throughout the world were heard in the United States at 4:25 o'clock yesterday afternoon when the National Broadcasting Company picked up and relayed the addresses at the Guildhall in London.

The speakers' voices were carried to this country through the short-wave station of the British Broadcasting Corporation. Transmission conditions were good, according to engineers, but the echoes in London's 500-year-old Guildhall, where the banquet was held, and the fact that the voices of the speakers were raised in volume to fill the room, interfered somewhat with the clarity. In the case of Premier Tardieu, the additional handicap of an unfamiliar accent made many of his sentences indistinguishable on this side of the Atlantic.

After the opening announcement from the New York studios of the N. B. C., American listeners heard a voice from London saying "Put him on, Mac," an admonition apparently not intended for the microphone.

WEAF and WJZ, with WOR participating in the broadcast by special arrangement, were the New York outlets for this program.

JAPANESE STRESS WASHINGTON PACT

Wakatsuki Holds Foundations of That Treaty Must Not Be Altered at London.

CAUTIOUS STAND TAKEN

'Anglo-American Agreement' Talked of by Delegation, Which Seeks 'Terms' of Accord.

By CLARENCE K. STREIT.

Special Cable to THE NEW YORK TIMES.

LONDON, Jan. 23.—With naval needs the topic before the first private plenary session of the London Naval Arms Conference today, Japan did not use the occasion to go formally on record with its claim for 70 per cent of the strength of the strongest naval power in all categories outside of the Washington treaty. This fact is outstanding because the United States used the occasion to refer to its agreement with Great Britain for parity as a basis of its policy, and Italy also recorded its claim to parity with France.

Japan's failure to put its 70 per cent stand into the conference record does not mean, of course, that it has dropped the idea. It is considered chiefly as a tactical point. Tactically, however, this leaves them in a better position to negotiate on the question of ratio than if they had taken as definite a position on this question at the outset of the conference as the others did on the question of parity. Nor does it, of course, prevent them from putting into the conference record their stand for 70 per cent, or more or less, whenever they wish.

Would Avoid Sharp Position.

That Reijiro Wakatsuki, chairman of the Japanese delegation, did not do so today was no doubt owing to the fact that Japanese circles, in expressing satisfaction with the way in which the conference has started—that is, with none of the powers making a very detailed statement of its needs—stress the advantages of thus avoiding a sharp position from which it might be difficult to recede later. The Japanese say, therefore, that they do not share the impatience which some are manifesting over the slowness with which the negotiations are proceeding.

One gets the impression, however, that they expected a somewhat fuller declaration from the United States than Secretary Stimson made. His reference to Great Britain's agreement to equality with the United States seems to have whetted the already lively Japanese curiosity to know the details of the "Anglo-American agreement," to which they frequently refer.

"We don't yet know the terms of that agreement," it was stated today in the Japanese delegation—and one gathered that this ignorance was playing a part in the essentially waiting attitude of Japan which M. Wakatsuki showed today in preferring to discuss the purpose of the conference with only a brief general allusion to the naval needs of Japan.

The Japanese, before going on record with a demand for any specific ratio of strength to the "strongest power," apparently want to know first whether the United States and Britain are going to be the strongest, say, in 10,000-ton cruisers.

Washington Treaty a Factor.

Significant of the uncertainty among the Japanese over where the conference is heading was one remark which M. Wakatsuki added at the last minute to the text of his brief prepared statement. After saying that the Washington treaty had brought the powers together now to hold fresh discussions he inserted that the aim of the discussions was "to reach agreements on certain points, naturally excepting such matters as would alter the foundations of that treaty."

By this it was stated in the delegation that he meant not only that Japan's battleship ratio would not be decreased but that "none of the numerous stones in the Washington treaty edifice would be altered, for the alteration or removal of any one of them might change the whole situation" in regard to the other categories. An agreement not to fortify the Pacific further was specifically cited as one of the "stones." The Japanese also explained that a proposal to reduce drastically the number of battleships might also be capable of altering the basic principles of the Washington treaty.

SAYS WARSHIP WON'T SINK.

German Invents Material to Carry Double Usual Weight in Guns.

BUEREN, Germany, Jan. 23 (AP).—While the delegates to the five-power naval disarmament conference in London are trying to limit or reduce the navies of the world, a German inventor named Franz Felder today demonstrated a new material for shipbuilding that is alleged to enable warships to carry twice as many guns as they could normally, and to make them practically unsinkable.

Herr Felder displayed the buoyancy of his patented materials with model ships. One of them, which was a yard long and a foot wide, supported a load of 120 pounds, while a wooden model of the same dimensions went to the bottom of the water with a similar load.

The inventor hopes to build a motor ship to show the possibilities for the use of his materials in the carrying of commercial cargoes.

ALLERTON HOUSES

SO located they offer the social value of a distinctive address with the air and service of the select club; lounge, library, billiards, squash courts and handball courts.

$12 to $20 Weekly

38th St., cor. Madison Ave.
39th St., nr. Lexington Ave.
55th St., cor. Madison Ave.
and
57th St., cor. Lexington Ave.
for women only

Chicago Cleveland

ALLERTON HOUSES for MEN & WOMEN

A KEY TO MANHATTAN . .

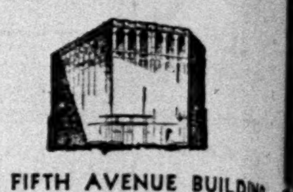

THE FIFTH AVENUE BUILDING

Broadway and Fifth Avenue at Madison Square, New York

THE Fifth Avenue Building, overlooking Madison Square, where Fifth Avenue and Broadway intersect, is situated at an internationally known address. This is the great commercial headquarters. A splendid location for a New York office!

Make this your New York headquarters.... Many lines are represented here.... Busses and surface cars pass the door.... Elevated lines within a block. ... Subway enters the building. ... Ten minutes to Pennsylvania Station.... Thirteen minutes to Grand Central.... An efficient information booth in the lobby. ... A smart restaurant on the main floor.

THE FIFTH AVENUE • BUILDING •

"More than an office building"

THE SEASON'S MOST IMPORTANT SAILING

MAURETANIA

TO HAVANA FEBRUARY 12TH

THE SWIFT FAVORITE OF THE ATLANTIC SAILS TO PAY HOMAGE TO THE PARIS OF THE ANTILLES.

IN TWO SPARKLING DAYS SHE LUXURIOUSLY LINKS NEW YORK AND HAVANA, HER EXPERT ENGLISH STAFF PROFFERING SERVICE THAT IS INTERNATIONALLY FAMOUS... BECAUSE IT IS CUNARD. ROUND TRIP $200 UP.

REGULAR HAVANA SAILINGS, EVERY WEDNESDAY AND SATURDAY, S.S. CARONIA—CARMANIA. ROUND TRIP $175 UP.

SEND FOR DESCRIPTIVE LITERATURE TO YOUR LOCAL AGENT OR

CUNARD HAVANA SERVICE

25 BROADWAY, N. Y. C.

Alice Foote MacDougall

COFFEE HOUSES

"Famous for Food"

Coffee and Waffles with Thick Cream and Pure Maple Syrup—50c

BREAKFAST. LUNCHEON. TEA. DINNER

50 W. 57th St. 20 W. 47th St.
6 W. 46th St. 37 W. 43rd St.
Gr. Cent. Term. 129 Maiden Lane

After-Theatre Supper at Sevillia, 50 W. 57.
Tea and Dinner Dances at Firenze, 6 W. 46

Pelham Home For Sale

10 Rooms—4 Baths

Tapestry Brick Construction, Tile Roof; Every Modern Convenience; Big Oak Trees and Fine Shrubbery; Heated Garage; Within 2 Minutes' Walk of R. R. Station and Shopping Centre.

Must Sell at Once For Best Price Obtainable

AMER REALTY CO.

1440 Broadway, N. Y. C. Long. 7914

SMOKY FIREPLACES made to draw

Frederic N. Whitley, Inc.

Engineers Contractors Consultants

217 FULTON STREET BROOKLYN . N. Y.

Washington Discounts Theory of Needs for National Defense

EXPECTS NAVY CUTS ON RELATIVE BASIS

Washington Thinks Claims of Defense Needs Will Carry Secondary Weight.

FRENCH IDEA OF INTEREST

Our Attitude, as Stated in April by Gibson, Believed to Be Favorable to Limiting by Categories.

By RICHARD V. OULAHAN.

Special to The New York Times.

WASHINGTON, Jan. 23.—Although of the most general character, the speeches made today at the first session of the naval conference in London indicate that the disposition of the conferees is to base their effort to reduce and limit sea power on a relative basis and not merely on the claimed naval defense needs of each of the participants.

The relative basis means that the naval strength of each of the five participating powers should be fixed with reference to the naval strength of the others, although with such variations as are found, for example, in the United States not being greatly concerned over proposals of France and Italy for the protection of their interests in the Mediterranean. This is a matter which more vitally concerns Great Britain. Similarly, the Governments of the United States, Britain and Japan all have a deep interest in the relative strength of the two others.

While the apparent understanding that relativity rather than claims of naval needs will be the cornerstone of discussion appears to fit in with what had been explained concerning the attitude of nearly all the five powers, it has not been stressed recently as much as the importance of naval needs. Britain's contention that the protection of her far-flung empire, and especially the necessity of protecting her heavy commerce and keeping open the sea routes to her overseas dominions, require not less than fifty cruisers, is an example of what is meant by national defense needs. But defense needs and relative naval strength can be made to harmonize and it is gathered from what was said at today's secret sessions that the delegations are seeking to find a happy medium between them.

Our Attitude Remains Stable.

The attitude of the United States with respect to distribution of relative naval strength dovetails with what was made known in behalf of the United States at the session of the League of Nations' preparatory commission for a disarmament conference at Geneva last April. Hugh S. Gibson, the chief American delegate, said on that occasion:

"The willingness of my government, I may say even its eagerness, to go to low levels is based upon the fundamental belief that naval needs are relative, namely, that what we may require for our defense depends chiefly upon the size of the navies maintained by others."

Press dispatches from London make it apparent that when the time for definite proposals is at hand France will renew her plan of limitation by global tonnage by categories, coupled with the so-called flexible variation. This indication is of especial interest to the United States Government for the reason that during the meeting of the preparatory commission in April Mr. Gibson, who is one of our delegates to the London conference, expressed willingness to consider the French proposal as a basis of discussion. That statement of his was interpreted as meaning that the United States was inclined to look favorably on the French proposal.

Terms of French Proposal.

Before giving the language of Mr. Gibson at Geneva, it may be helpful to an understanding of what he suggested to make clear just what was the French proposal.

Originally, the French proposed in the preparatory commission, which has been holding sessions off and on since May, 1926, that naval armaments should be determined by fixing a global or total tonnage for each nation, leaving to that nation the right to build warships of whatever character it desired within the limits of the tonnage allocated to it. If a nation were allocated 800,000 tons, it could build any class of warships, such as cruisers, to the total of that tonnage, although no nation would, of course, do so. If, like France, the desire was to depend for naval defense chiefly on cruisers and submarines, a nation having a global allotment of 800,000 tons could build, say, 300,000 tons of cruisers, 300,000 tons of submarines and utilize the remainder, 200,000 tons, in destroyers and in such few battleships at hand as it cared to retain.

This proposal was unacceptable to other powers. Later it was modified by the French so as to provide that global or total tonnage should be fixed by categories or classes of warships. That meant that a total tonnage should be fixed for each class of naval craft, leaving to each government the privilege of building vessels of any size it pleased within the total of the tonnage of their class. Thus, if the United States should be given 300,000 global tonnage in cruisers, its inclination would be to build twenty-one vessels of 10,000 tons, ten of 7,050 tons each and the rest of its total for cruisers, 19,500 tons, in a few ships either of 6,000 tons or 7,050 tons.

Provides for Flexibility.

The flexible provision coupled with this by the French was that any nation could increase its total tonnage in a category up to a certain percentage, but in utilizing that percentage it would be obliged to deduct a corresponding tonnage from some other category or categories of warships.

At the preparatory commission's session at Geneva on April 22, 1929, in the remarks in which he disclosed that the United States was anxious to have another naval armament conference, Mr. Gibson made statements which become of importance now in view of the understanding that the French proposal of fixing global tonnage of warships by categories will be renewed in the current London conference.

The pertinent parts of Mr. Gibson's remarks were:

"My country's defense is primarily a naval problem. The American Government has found no reason for modifying its view that the simplest, fairest and most practical method is that of limitation by tonnage by categories, a method which has given practical and satisfactory application in the Washington treaty. While it is realized that this does not constitute an exact and scientific gauge of strategical strength, we have nevertheless found that it constitutes a method which has the advantage of simplicity and of affording to each power the freedom to utilize its tonnage within the limitation of each category according to its special needs.

Total Tonnages Divided.

"During the third session of the preparatory commission the French delegation brought forward a method which was an attempt to combine its original total tonnage proposals with the method of tonnage by categories. Under this method a total tonnage was assigned to each nation and this total divided among categories of ships by specified tonnages."

After mentioning the flexible proposal, Mr. Gibson continued:

"In the hope of facilitating general agreement as to naval armaments, my government is disposed to accept the French proposal as a basis of discussion. It is, of course, the understanding of my government that this involves an agreement upon the method alone and not upon any quantitative tonnages of the actual percentages to be transferred from one category to another. All quantitative proposals of any kind should properly be reserved for discussion by a final conference."

Discussion of naval armaments in the preparatory commission did not result in any conclusions, but paved the way for the "conversations," which led to the calling of the naval conference now in session in London. In those conversations there was a tentative agreement reached between the United States and Great Britain by which they would limit the number of various types of cruisers each could build within fixed global or total tonnages for cruisers. In any arrangement at London along the line of the French proposal which was described by Mr. Gibson, the British and American delegations would be disposed to insist that the other three powers should be limited to a specified number of 10,000-ton cruisers, leaving to them to build vessels of smaller types within the limits of the global cruiser tonnage allotted to each.

Attitude May Be Modified.

As for the flexible provision, there have been indications that the United States is not as sympathetic toward it now as it was when Mr. Gibson stated our position at Geneva last April. Furthermore, it has been evident that if it consented to the flexible arrangement, this government would resist any proposal to permit any heavy percentage of, say, destroyer or submarine tonnage, or both, to be transferred to cruiser tonnage. From London have come reports that the French might propose that the flexible provision should permit transfer of as much as 25 per cent of tonnage from one category to another. The impression here is that the United States, if it accepted the flexible proposal, would be inclined to contend that a transfer of only about 10 per cent should be permitted.

While the expected French proposal for fixing total or global tonnage by categories of warships and permitting a transfer of tonnage from one category to another up to a fixed percentage would find the American delegation at London inclined to suggest certain modifications, the matter may become an important subject of discussion in the conference. To what result it might lead it is not possible to say, but it has the elements of an outstanding feature in the present effort to bring about naval armament limitation and reduction.

Public Notices

Daily $1.00 an agate line. Sunday $1.20.

The names of all missing persons listed in Public Notices are recorded by The New York Times. Address inquiries to Public Notice Department, The New York Times.

SAMUEL RUGOF ANNOUNCES HE IS IN no way connected with Rugof Chemist, Inc., of 20 West 43d St.

TONY'S TIRE & BATTERY SERVICE, 1,361A White Plains Av., Bronx, sold. All claims to be made before Jan. 28, 1930. WILLIAM CALBO.

GENTLEMAN, CHAUFFEUR, WILL PAY personal expenses, wishes to assist driving gentlemen or family to California. G 566 Times.

THE FIRM OF WALLACH & SANDBERG, 129 West 29th, having dissolved Dec. 31, 1929, I am not responsible for any debts incurred since. SOL WALLACH.

PLEASE TAKE NOTICE THAT PARTNERSHIP B. Schwartz & Son., 55 Mercer St., is dissolved. Will not be responsible for Harry Schwartz's debts. BARNETT SCHWARTZ.

PLEASE NOTE—PARTNERSHIP, ARTISTIC Stationery Specialties Co., 102 Bleecker St., is dissolved. Not responsible for debts assumed and incurred by remaining partners. HENRY STECKLER.

INFORMATION IS WANTED BY THE EXecutor of his mother's estate of the present address of Herbert S. M. McMillan, who left Brockville, Ontario, in the Fall of 1912 and has not been heard of since. Address all communications to John M. Davidson, R. R. No. 3, Brockville, Ontario, Can.

KATE DAY, DECEASED. PURSUANT TO order of the Chancery Division of the High Court of Justice, England, dated 21st May, 1928, in re Kate Day, deceased, Hazleman v. Hopkinson and others, 1927, D 2148, Albert Frederick Hazleman, a brother of the said Kate Day, deceased, if living at her death, but if he predeceased her, any children, or remoter issue of his, who became beneficially entitled to the share in her property as to which she died intestate, which he would have taken if he had survived her are on or before the 29th April, 1930, to send by post prepaid to Mr. G. A. Martin of 6, Guildhall Chambers, London, E. C. 2, solicitor, their full Christian and surnames and descriptions and full particulars of their claims.

Claimants are to attend personally or by their solicitors the adjudication on claims before Master Ridsdale at the Chambers of the Judge, Room No. 231, Royal Courts of Justice, Strand, London, England, on Tuesday the 6th May, 1930, at 12 o'clock noon.

NOTE—Kate Day died on the 1st of October, 1926. Albert Frederick Hazleman went to Canada about 1898; he was then a bachelor. He is believed to have died about 1902 or 1903.

Dated this 8th day of January, 1930.

ARTHUR F. RIDSDALE, Master.

GEORGE A. MARTIN, 6 Guildhall Chambers, 31 Basinghall St., London, E. C. 2, England, solicitor for the administrator.

The New York Times offers a reward of $100 for information leading to the arrest and conviction of any one who has inserted a fraudulent advertisement in its columns.

BRITISH HEIR TO VISIT BEIRA

Prince of Wales Will Go to Portuguese East Africa on His Trip.

LISBON, Portugal, Jan. 23 (AP).—The Colonial Office announced today that the Prince of Wales would visit Beira, Portuguese East Africa, on Feb. 5, during the course of his big game hunting trip. At the special request of the Prince official receptions will be dispensed with.

The Prince landed at Cape Town, South Africa, recently, and will proceed northward toward Uganda and the big game area.

LONG SITTING LIKELY FOR NAVAL PARLEY

Communique Says Preparatory Work Must of Necessity Take Considerable Time.

MACDONALD SEEKS DATA

Asks Delegates to Consult With Him for Collection and Selection of Conference Issues.

By CHARLES A. SELDEN.

Special Cable to THE NEW YORK TIMES.

LONDON, Jan. 23.—The most obvious fact suggested by today's communiqué is that the naval arms conference is going to be a long drawn out session and very slow in the preliminaries. President Hoover's reference to a possible four-month meeting is going to come much nearer the mark than the French guess that the whole thing can be cleaned up in six weeks.

According to this official report the delegates are not yet ready to get down to work in accordance with a definite program, for the simple reason that no such program is yet in existence. The world at large is asked, in effect, to be patient while the process of forming the agenda is going on, and there is implied a warning that the process is going to be a long one, requiring many preliminary meetings.

Need for Slow Start Seen.

In other words watching the naval conference is close to something like buying a new car. It comes from the dealers a beautiful, shiny, powerful-looking machine. That corresponds to the formal plenary session opened by the King. Then comes a warning that the new car must not be run faster than twenty or thirty miles an hour for the first 500 miles. That corresponds to the first actual working session of the delegates such as that held today at St. James's Palace. The brakes have to be adjusted. The gears are stiff. She will be ruined if one tries to take her up a hill in high. Possibly there is more or less back-seat driving when Miss Dominion leans forward to warn the United Kingdom at the wheel not to go too fast in reducing armament because it makes her nervous, thousands of miles away from the mother country. Everybody is a bit nervous, but all are determined to have a good ride. Only give them time.

The actual words of the communiqué suggesting all this are:

"Prime Minister MacDonald, as chairman of the conference, has asked the heads of all the delegations to consult with him with a view to the collection, selection and arrangement of all the questions which will in due course be brought before the conference.

"It was found there was a large number of such questions and this work of preparation must of necessity take considerable time and require a number of meetings. The first of these meetings was held at No. 10 Downing Street this afternoon and, after a discussion lasting an hour and a half, the meeting was adjourned until Monday morning."

New Issues Have Arisen.

There is some disappointment among the delegates themselves at such a slow start, because of the impression that the preliminary negotiations between America, England and Japan had evolved some sort of agenda sufficiently tangible for the conference to get its teeth into at the outset. But since those Summer and Autumn talks there have been too many added questions injected into the general situation to be classified before a profitable debate on them is possible. For one thing, three fleets of battleships have sailed into the sea of discussion where only cruisers were supposed to be. And the French memorandum, which came only last month, contains many points that require far more preliminary consideration than there has been time for.

However, delays at the outset do not necessarily mean a loss of public interest in the conference in England. There are too many ramifications for that, especially with Parliament in session. On Monday, for example, Arthur Henderson, the Foreign Minister, will move the ratification in the House of Commons of the British Government's action in signing the optional clause of the international court statute. There is anticipated a lively debate in which every phase of the naval conference and disarmament in general, and such controversial subjects as the freedom of the seas, are likely to figure.

Seek Delay of Court Debate.

When the Chancellor of the Exchequer, Philip Snowden, announced in the House of Commons at today's session that the optional clause was coming up on Monday, there were protests from the Tory opposition. Former Premier Stanley Baldwin and his former Foreign Secretary, Sir Austen Chamberlain, both objected to a debate on the optional clause while the naval conference is in session. Sir Austen explained this objection by saying President Hoover, Secretary of State Stimson and Senator Borah, chairman of the Foreign Affairs Committee of the Senate, had criticized the British Government's White Paper concerning the optional clause. Because of this, Sir Austen said, many delicate questions were involved which ought not to be raised during the sessions of the international naval conference.

To this objection, Mr. Snowden replied that the American criticism had been based on a misunderstanding of the White Paper and had been withdrawn as soon as that had been cleared up. Mr. Snowden also insisted that the optional clause debate should come on Monday, according to the government program.

Other Tory members asked if battleships had figured in the conversations between Premier MacDonald and President Hoover at Washington. Mr. Snowden replied that the subject of battleships was before those who took part in the discussions preliminary to the naval conference, but that the conversations between the President and the Premier had been personal and he had no official knowledge of them.

Another Opposition member wanted to know if the British Board of Admiralty had been consulted concerning the preliminary negotiations. Mr. Snowden assured the House of Commons that the Admiralty had been consulted and that its opinions had received due consideration.

Will Rogers Supplies Some Speeches Not Made at the Naval Conference

To the Editor of The New York Times:

LONDON, England, Jan. 23.—Ramsay MacDonald opened the session today and asked each nation alphabetically, beginning with S, what they were prepared to sink.

Mr. Stimson, American, speaking also for Wisconsin and Alabama—"Well, the whole thing is such a surprise, Mr. Speaker, it's so taken me and my little faithful band of colleagues that we are flabbergasted. I didn't expect to be called on and I really brought no music. We are peculiarly situated in that we have a coast line where both oceans touch us. Outside of that I am nonplussed."

"Australia, what have you come to sink?"

Mr. Fenton—"Well, you will pardon me, boss, but we just come for the buggy ride, but if the comrades are speaking of coast line we have ample sufficiency to enter this conference."

"And you, Canada?"

Mr. Ralston—"We will sink that three thousand miles of unguarded international border if Americans don't quit bragging about it. It's already practically barricaded with empty bottles."

"France, parlez vous a little sinking."

M. Tardieu—"We have many colonies in addition to our home coast line. I have no idea the exact mileage, but I know it's much more than Italy. Even if Italy has the most ours is the longest. We are next to England in having procured coast line for this conference. You would really be surprised what our needs are."

Mr. MacDonald then enacted the rôle of toastmaster and announced England's coast line as follows:

"We are an island and naturally an island accumulates coast line very rapidly. Our ships are on every sea, in fact it takes all the seas to hold 'em. India, arise and tell the gentlemen about your coast line."

Mr. Chatterlee—"Oh, you should see our coast line. It's practically continuous."

"Irish Free State, do you by any possible chance join the ocean?"

Mr. Smiddy—"Say, you never saw a nation that tried so hard to get in the ocean as we do, and our coast line is second to none compared to the amount of land that washes it, and we have another boast in common with the mother country. We are also an island. We have no boat to sink, but in case one ever shows up there we will be more than willing to cooperate."

"Italy, how's the sinking down your way?"

Mr. Grandi—"We are practically an island. All that keeps us from being one is the Alps Mountains, but Mr. Mussolini is rapidly moving them so that our naval needs will be as great as any other European nation. We have a ripping coast line."

"Japan, what can you offer to the statistics of nations in regard to coast line?"

Mr. Wakusatkul—"Japan is an island and we depend on our navy to keep it an island. Our coast line is exceeded by few and the quality is excelled by none."

Mr. MacDonald—"The meeting is adjourned. If there looks like any reason to ever have you all meet again I will let you know. In case I should, I wish you would have your army of experts figure out for you the exact amount of coast line you have. This uncertainty is holding up this coast line conference, and we will never get anywhere till somebody sinks some coast line."

Yours,

WILL ROGERS.

DELEGATES AMUSED BY CHIMNEY SWEEP

Diplomatic Cars Halt as Grimy Lad Goes Nonchalantly About His Task at St. James's.

OTHER PARLEY SIDELIGHTS

Miss MacDonald Finds Gallery and With Mrs. Stimson Enjoys Dinner "for Men Only."

Wireless to THE NEW YORK TIMES.

LONDON, Jan. 23.—Both Mrs. Stimson and Miss Ishbel MacDonald were present at the city's dinner to the conference delegates tonight at Guildhall, but they did not dine with the men. The dinner was for men only, but the Premier's enterprising daughter found a way of circumventing tradition by discovering a small gallery from which she was able to peer down on the assemblage. Mrs. Stimson, with the American woman's traditional interest in such occasions, sat with her.

Although Ambassador Dawes abstains, he does not object to participating in a loving cup ceremony, such as that held at the Guildhall dinner tonight. When the cup comes to him, he takes it, bows, waves it under his nose and passes it on without drinking. Curiously enough, other diners have been observed doing likewise. A Guildhall official said he doubted whether one guest in three actually drinks, adding "Although the cup is wiped when passed from guest to guest, many are not sure that the custom is altogether hygienic."

An incident in the solemn gathering of statesmen at St. James's Palace today showed how London remains London, despite the flight of time. When the number of arriving delegates was at its height, there wandered into the palace yard, laden with the equipment of his trade, a very much blackened chimney sweep. He dumped his bundle of rods and brushes on the pavement. Interested watchers in cars drew up, and distinguished diplomats stepped out.

As Ambassador Dawes returned to the American delegation's headquarters at the Ritz Hotel from a conference at St. James's Palace, he was approached by a group of newspaper men who noticed him limping.

"What have you done to your leg?" asked one. "You appear to be limping a lot."

Mr. Dawes regarded the questioner a moment, then replied: "Diplomacy isn't too hard on the brain, but it's hell on the feet!"

CONFERENCE ASTOUNDS GHOSTS OF PALACE

Grinling Gibbons, Royal Wood Carver, and Inigo Jones, the Architect, Are All at Sea.

Special Cable to THE NEW YORK TIMES.

LONDON, Jan. 23.—"You, sir, are Grinling Gibbons, I believe," remarked one ghost to another in St. James's Palace this evening.

"And you, sir, are Inigo Jones," replied his fellow shade. "You were London's great architect when I was a baby and you were dead before I became Royal Wood Carver to his Majesty, George I. But looking back three centuries or thereabouts makes us contemporaries. I shall call you 'Go.'

"And I shall call you 'Grin'," answered Go. "What are you doing out of your grave?"

"Well," replied Grin. "You know, I did a lot of carving for this St. James's Palace and when I heard about this peace conference I came back to see if I could do some doves for the gateposts. You know, my specialties were birds and flowers. But I'm too early. They want to stop feeding the eagles, but they haven't really got to the doves yet. I was at the conference session today and I heard all the delegates express their needs—that was their first step."

"What did they all seem to need?" asked Go.

"Navies," replied Grin. "Mr. Stimson from the American colonies said he did not really want to say exactly what he needed, but it would be as much as old England anyhow. Mr Smiddy of Ireland said all he wanted to do was to cooperate with the rest of them. Just think of Ireland saying anything like that, Go.

"It's wonderful, Grin, but what did the others say?" asked Go.

"Well," Grin declared, "England said she needed a navy to keep from starving to death because she was entirely surrounded by water and her food ships needed protection."

"Protection from what?" asked Go.

"From the nations that have not agreed to renounce war," Grin answered.

"What nations are they?" insisted Go.

"I don't think there are any," Grin ventured. "Then Italy said she was three-quarters surrounded by water and needed a navy to keep from starving the same as England."

"Answer me this, Grin," demanded Go. "If England is entirely surrounded by water and Italy is three-quarters surrounded and both agree never to go to war again, does that mean that Italy needs a navy three-fourths the size of England's?"

"Go, don't ask me," said Grin. "You are touching on what they call parity, and I haven't been back on earth long enough to find out what it means. But it creeps into all the needs. France said she was on three seas and needed a lot of things. I'm all at sea myself, but as I told you it's too early to carve doves."

LONDON BROADCAST ON PARLEY HEARD HERE

American Network Carries 'Radio Reporter's' Story of Naval Conference.

A description of the London conference by Frederic William Wile, American newspaper correspondent, introduced by the Columbia Broadcasting System as the "first radio reporter assigned to cover a great news event in Europe for American listeners," was broadcast from London last night and heard by listeners throughout the United States and Canada.

Because of the difference in time Mr. Wile's address was spoken on Friday and heard here on Thursday. He began speaking at 1:15 A. M. today, London time, which was 8:15 P. M. yesterday, New York time. His talk consumed fifteen minutes. It was spoken in the studios of the British Broadcasting Corporation in London, carried across the Atlantic by short wave radio telephone and then relayed by land lines to the studios of WABC, key station of the Columbia network, at 485 Madison Avenue, New York. From there the words were routed through more than sixty stations on this continent.

Mr. Wile described in detail the setting in which the conference is being held and spoke of the impression made by King George as he addressed the delegations.

"The conference atmosphere is saturated with good-will," he said. "Each country has stated its requirements. No one is willing to abandon them to any theories of misguided idealism. The desire and determination to get somewhere are unmistakably present."

ASKS BAN ON NAVIES BY BALTIC NATIONS

Warsaw Paper's Inspired Article, Declares London Parley Must Study Northern Europe.

Special Cable to THE NEW YORK TIMES.

WARSAW, Jan. 23.—The Polish press takes a keen interest in the London naval conference, and most of the papers are quite optimistic about the outcome of it. Others express doubt whether the conference will lead to a general reduction in naval armaments with a considerable number of navies left outside the proposed five-power agreement.

The Gazetta Polska demands in an obviously inspired article complete abolishment of navies from the Baltic Sea. France, this paper says, will be unwilling to accept parity with Italy because, among others, she sees the growing power of the German navy. Progress in the German navy might also induce other Baltic States to build navies or increase their existing ones, it declares, but no one of the Baltic States could be suspected of any aggressive intention, not even Soviet Russia, which only a few days ago ordered two units—the battleship Pariskaja Komuna of 21,000 tons and the cruiser Profintern of 15,000 tons—to join the Black Sea fleet, which reduces the Soviet's navy strength in the Baltic Sea to that of Sweden's. The Polish navy, consisting of two destroyers and two submarines, is still less dangerous to any one on the Baltic Sea.

Under the circumstances, the Gazetta continues, the proper thing to do would be to abolish all navies from the Baltic. It says that the Baltic has fully grown up to a freedom of the sea to which no one of the Baltic States would object now. The London conference would not accomplish its task, the paper says, if it disregarded the problem of naval armament and freedom of the seas of Northern Europe.

WOMEN OF 5 LANDS VOICE PEACE PLEDGE

Leaders in Britain, Germany, France, Japan and America Speak at Luncheon Here.

SAIL WITH PETITIONS TODAY

Two National Groups Will Carry to London Conference Memorials Signed by Many Thousands.

Leaders of the women of five great powers pledged their ardent support to the cause of international peace in addresses yesterday at the luncheon of the League of Women Voters at the Hotel Roosevelt. The speakers were delegates to the Conference of the Cause and Cure of War in Washington last week.

The luncheon was planned in honor of Mrs. Carrie Chapman Catt, chairman of the national committee on cause and cure of war; Miss Kathleen D. Courtney, delegate from Great Britain; Mrs. Tsune Gauntlett of Japan, Mme. Marie-Louise Puech of France and Frau Dorothee von Velsen of Germany. More than 500 members of the league and representatives of organizations which participated in the conference attended.

A memorial, signed by many thousands of American women and compiled by the eleven organizations represented in the conference, will be taken to the naval conference in London, Mrs. Catt revealed. It urges the delegates to continue their deliberations until effective means have been found to relieve the citizens of the great powers from the enormous costs of building and maintaining naval armaments, to reduce naval armaments so drastically that the nations may feel secure against attack and to end forever the competition in naval building. No estimate of the number of signatures was given.

The leather portfolios containing the signatures will be taken to London by Mrs. Edgerton Parson, treasurer of the national committee; Mrs. Caspar Whitney of the League of Women Voters, Miss Josephine Schain, administrative chairman of the national committee, and Dr. Isora Scott, editor of the National Woman's Christian Temperance Union magazine. The group will sail today aboard the S. S. Paris. With the party will travel Mrs. Gauntlett, carrying 180,000 signatures of Japanese women, which were compiled within twenty days, it was revealed.

Mme. Puech of Paris, formerly a lecturer at McGill University of Montreal, praised American women for their leadership in all movements for the advance of women. The women of France have concentrated their efforts on suffrage and international peace, she said.

Frau von Velsen described the difficulty met by German women in their fight for peace, due, she said, to a strong feeling that Germany had been treated unjustly in the settlement of the World War. She pleaded for the sympathy of women of all nations so as to bring about a reconsideration of several points of the peace treaty.

Mrs. Gauntlett, the Japanese wife of an English professor at the University of Tokio, and Miss Courtney gave accounts of women's movements in their countries. Mrs. Gauntlett predicted equal suffrage in Japan within five years.

Mrs. F. Louis Slade, director of the first region, presided.

FISKE EXPECTS NO PARITY.

Ratio With Japan, Not With England, He Says, Is Real Issue.

There is no possibility of America ever achieving naval parity with England, members of Caduceus Post 818, A. L., were told last night at their annual dinner by Rear Admiral Bradley A. Fiske, retired. He declared that the British were prepared to battle for the supremacy they had attained after 300 years of hard fighting on the ocean, while Americans did not show much interest in the matter, and certainly would not fight about the question of parity.

Admiral Fiske asserted that Americans had been falsely led to believe that the principal purpose of the present naval conference was parity with Great Britain, while the real matter was the importance of the ratio of the United States Navy with that of Japan. He held that in the event of trouble with Japan the strength of the American navy would be behind that of Japan, while most people believed the proportion to be five to three in favor of the United States.

In discussing the naval conference Admiral Fiske said that when a dispute, worthy of a fight, arose considerations of ethics and morality would disappear, as had happened in the past. "When that time arrives," said Admiral Fiske "the agreements previously made by statesmen will become actual scraps of paper, and will be hurled hither and thither in pitiful confusion."

Rear Admiral Charles P. Plunkett also spoke at the dinner, which was held in the New York Athletic Club. He declared that the practice adopted in the World War of sending into the front line trenches youths who had never received the proper training in the handling of firearms was the worst crime that could be committed by a country like America.

"Even a nation as small as Switzerland teaches her sons the fundamentals of soldiering," he concluded.

Dr. Deimel (LINEN-MESH) Underwear

. . . made of an imported fabric manufactured by our exclusive process! Doctors endorse it as the **only underwear** scientifically designed to guard you against distressful colds. Fashioned in smart styles for all the family.

In the Better Shops

Or write

DEIMEL LINEN MESH CO.

36 East 31st Street - New York City
376 Post Street - San Francisco, Calif.
649 Notre Dame W. - Montreal, Can.
99 Bond Street - London, England

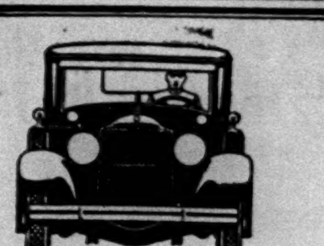

POINTS *in this form of motoring .... have a strong appeal!*

APPEARANCE: Every Car in the fleet... *new, smart,* beautifully appointed and maintained . . . is driven by an *expert* chauffeur in uniform, who *knows* his way about!

CONVENIENCE: Cars are at your command day and night, for short or long trips. Yours to summon when you *need* them . . . yours to dismiss without further thought!

ECONOMY: Perfect freedom from worry about how *long,* or how *short* a time the chauffeur works; avoidance of all garage, wages and repair bills . . . because the moderate charge is *by the hour!*

You will *like* this form of motoring!

New Custom Eight Packards

Bonded Chauffeurs in Uniform

RATES $4 an hour for 5 hours or more—$5 an hour for 4 hours or less. Sundays and Holidays: $5 an hour for 6 hours or less, $4 an hour thereafter.

GRAND CENTRAL PACKARD RENTING CORPORATION J·P·CAREY

MURRAY HILL 3940

43 Vanderbilt Ave.
Garage—340 E. 48th St.

any DAY .. *any* HOUR .. *any* WHERE ... *any* WEATHER

John Cavanagh Ltd. 247 Park Avenue New York, N.Y.

MEN'S HATS FOR EVERY OCCASION MADE TO ORDER OR READY TO WEAR

CAVANAGH HATS APPEAL TO MEN WHO REALIZE THE IMPORTANCE OF HEADWEAR IN THE SCHEME OF DRESS. THE UNIQUE PERSONAL SERVICE OF THE CAVANAGH SHOP IS DESIGNED TO GIVE METICULOUS ATTENTION TO THE SELECTION OF THE PROPER HAT—CORRECT IN SHAPE, COLOR AND FIT

JOHN CAVANAGH, LTD
247 PARK AVENUE
AT 47TH STREET

THREE DE LUXE CRUISES

WEST INDIES

TRANSATLANTIC LINER REPUBLIC

Jan. 28—Feb. 15—March 6

Largest American ship to tour the Caribbean . . . sail from Philadelphia for 4,317 miles of sunny, turquoise seas . . . visit Nassau, Kingston, Panama and Havana. Finest American cuisine, sunny deck swimming pool, super service, spacious staterooms, gymnasiums, golf, tennis.

16 DAYS—$175 Up—including shore excursions

NO PASSPORTS

Consult Your Local Steamship Agent or

UNITED STATES LINES

45 Broadway Phone: Digby 5200

Sheer stockings and grasping garters...usually enemies, reconciled by the gotham gold stripe which stops garter runs.

GOTHAM GOLD STRIPE SILK STOCKINGS

THE NEW YORK TIMES STANDARDS of advertising acceptance are generally recognized as the most careful and thorough of those of any newspaper. The closest watch is kept to see that The Times advertising columns, so informative and full of news, are also trustworthy.—Advt.

the Place to live like a millionaire without being one

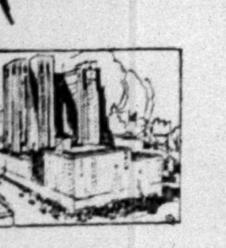

1

The *New* St. George Tower rises nearly 500 feet above the East River on aristocratic old Brooklyn Heights, directly across from Wall Street!

2

The Tower comprises marvelous single rooms, each exquisitely furnished and decorated. Heat twenty-four hours a day—as you want it.

3

At night each room converts in an instant from a luxurious living room to a delightful bedchamber—deep box-spring and curled hair mattress.

4

The Tower rooms have matchless views of the Upper Bay, Governor's Island, Statue of Liberty, Lower Manhattan and all the East River bridges.

5

The St. George now offers several luxurious dining rooms, all at moderate prices. Breakfast as low as 35 cents, lunch 50 cents and dinner $1.

6

The Tower has the largest indoor pool in the city and the most elaborate and sanitary ever conceived. *Natural, pure salt water* (open shortly).

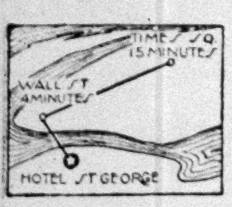

7

St. George transportation is *perfection* itself. Clark Street express station, 7th Avenue Interboro subway, is *right in the building.* Note diagram.

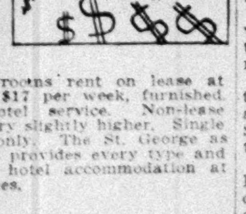

8

Tower rooms rent on lease at $11 to $17 per week, furnished. Full hotel service. Non-lease rates very slightly higher. Single rooms only. The St. George as a whole provides every type and size of hotel accommodation at low prices.

HOTEL
St. George
CLARK ST.·BROOKLYN
PHONE MAIN 10000

4 | 15 — *4 minutes from Wall St. by Interborough Seventh Ave. Subway; 15 minutes from Times Sq. Clark St. Express Station in Hotel.*

See the sensational new colored light decoration of our new ballroom 6 to 11 P. M. tonight.

STEFANSSON TELLS OF POLAR DELAYS

Veteran Says Byrd, Like Others in Past, Could Safely Stay on Another Year.

NOT UNUSUAL TO BE STUCK

He Gives the Admiral a 3 to 1 Chance of Getting Through the Antarctic Ice.

It would not surprise Vilhjalmur Stefansson, explorer of the icy wastes of the Arctic, if Rear Admiral Byrd and his men were marooned in Little America for another year by the pack ice. At present they have a "three-to-one chance" of getting out with the aid of whaling ships, he declared in an interview yesterday, but added that "explorers have been trapped in this way so many times that it can almost be considered a normal part of the history of any Arctic or Antarctic expedition."

Whether or not the 150 miles of ice that intervene between the Bay of Whales and the open Pacific cuts off the bark City of New York and the steamship Eleanor Bolling, now on their way to Little America to bring out the explorers, there is no cause for alarm, in the opinion of Mr. Stefansson.

"They have food and supplies to last them another year, as I understand it," he said. "They are in good health, and they have a base from which to operate; therefore they are in a position to accomplish still more work that might be of vast value to science. It would no doubt be a bitter disappointment to men looking forward to home, but, at worst, it would be a 'cloud with a silver lining.'"

Recalls Other Experiences With Ice.

Explaining why he considered it "almost normal" to be trapped in this manner, he asserted that "pack ice has caught one-half of the expeditions that have penetrated the frozen regions."

"In my own case, I was stuck in 1917, and was unable to get out till 1918," he said, referring to his exploration northwestward over moving ice from land he had discovered in 1915 north of Prince Patrick Island.

"And in 1905 and 1906, when Roald Amundsen made his voyage to King William's land in the Gjoa, he, as well as a dozen New Bedford whaling vessels, were cut off by the ice pack, and were unable to get out till the following year.

"It happens occasionally that an expeditionary ship gets trapped for as long as two years; but even then, if good judgment is used, there need be no excessive danger involved. In the early '80s, General A. W. Greely made his trip to Ellesmere Island. His was about the only case of this kind in which life was lost.

"He was trapped, and, instead of remaining at his base, he abandoned his food supply and set out in small boats. Only seven out of the twenty-nine members of the expedition survived. Had the food not been abandoned, the expedition's history might have been a different one.

"It seems to me, however, that the chances of the Byrd expedition's getting out, providing that a large whaling ship can cut the way for the smaller supply vessels, are good. It is not a possibility, but rather a probability, that Admiral Byrd and his men will soon be back in New York. If the ice proves impenetrable, they will, of course, find the delay tedious, but not unprofitable."

How the Pack Accumulates.

Going on to discuss the nature of the ice pack, he said that its density was determined not by the temperature but almost entirely by the directions of wind and water currents and by their strength. This, he said, accounted for the open stretch of water 200 miles or more in width between the head of the Bay of Whales and the southern edge of the pack. Such a stretch of open water, he declared, was "almost typical" of the pack formation. At points, he said, the pack might be 200 feet thick.

"Sea water does not freeze to a greater thickness than six or seven feet," he continued, "but the opposing pressures of wind and water currents pile it up in huge mounds. One slab is pushed on top of another and may be frozen there.

"Between these huge chunks of ice, which resemble icebergs and are often mistaken for them, there may be stretches of slush ice. Sometimes a vessel can dodge along through this slush and the smaller slabs, but eventually encounters a formation through which it cannot pass and around which it can find no course.

"Such may have happened in the Antarctic as the result of the offshore winds that usually prevail there, opposing southerly currents from the Pacific. Admiral Byrd will undoubtedly find that the strength of the wind in Little America is far greater than 100 or 200 miles north of there."

That whaling ships, for whose assistance Captain H. H. Railey, representative of the expedition in New York, has appealed to the Norwegian Government through the State Department, could always cut through a dense ice pack, Mr. Stefansson denied.

The ice breakers of the Russian Government were more effective for this purpose than whalers, he said, but even they had been blocked by ice packs in the rescue work that followed the disaster to the Nobile Arctic expedition.

TINY BYRD PLANE 'FLIES' TO 'POLE' IN PUPILS' PLAY

Special to The New York Times.

SCARSDALE, N. Y., Jan. 23.—The grounds of the Fox Meadow Elementary School became a Little America this morning when nineteen fourth-grade pupils clad in Antarctic dress gave a play depicting some of the history made by Rear Admiral Richard E. Byrd at the South Pole.

Enthusiastic parents, several of them with motion picture cameras, watched the performance of five scenes entitled "Building Little Little America," "Life at Byrd's Camp," "Flight to the Pole," "Finding Amundsen's Cairn" and "The Dog and the Penguin." The scenes were inspired by photographs taken at Little America which the children had studied.

Roswell Barrett, architect for the Byrd Expedition, who had lent the children plans of the Little America encampment for use in designing the miniature set used in the play, was present with his wife. The children wrote a message to Admiral Byrd telling him about their outdoor play and asking him to visit them upon his return. This message is to be sent to the expedition from THE NEW YORK TIMES radio station.

A model of the tri-motored plane which flew to the South Pole on Nov. 28-29, 1929, traversed a wire suspended between the school building and a pole in the flight scene. Nine-year-old Ralph Tucillo made the model and was delighted that it worked so well.

The flight was acted in detail. The children making up the plane's crew stood in an upper window of the school building as the tiny craft traversed the wire. They threw bags of food out "to lighten their plane" as they approached the high ridge toward the end of Livingston Glacier which gave Admiral Byrd so much concern. Upon reaching the Pole they threw from the window American, Norwegian and French flags.

Those who played the coveted rôle of Admiral Byrd were Eleanor Gans, Jack Walter, Mary Morrow and Bobby Seler. The play, written by the children from their studies of the expedition, was directed by Miss Helen Hultz, their teacher. The performance will be repeated tomorrow morning.

GOULD RECOUNTS GEOLOGICAL TRIP

By LAWRENCE M. GOULD.

Continued from Page 1, Column 3.

and the rest of us tugging at ropes tied to the sledges to help the dogs along.

We were a bit gloomy that night. The mountains seemed infinitely far away.

The next day we traveled twelve miles and the dogs were so tired that we had to give them a rest on the following day. Then things began to go better. We made seventeen miles the next day of travel, and from there on to the mountains we traveled along without greatly fearing but that we should be able to make our goal.

In my log I find such entries as this during this stage of our trip:

"Nov. 18—Heavy fall of frost on snow last night made sledging and skiing very hard today. A bitter wind in our faces with temperature of 20 degrees below zero made the day a hard one. Frozen faces and fingers were order of the day."

"Nov. 21—Fairly good surface this morning, few low zastruga but well coated over. Overcast with fair visibility this morning. Became steadily worse and at 10 o'clock a light snowfall began. The horizon promptly disappeared and we were in that sort of milky light when every direction, up, down, left, right, all look alike. One could not even distinguish the snow surface at his feet. One had the curious sensation of being suspended in a world of opaque white.

"I became fairly dizzy watching the compass and then looking up to see if Mike was on the course. I would level my eyes toward him and then find him up above me 45 degrees so it seemed."

"Nov. 25—Rough zastruga, which we had to cross diagonally and which made the compass bound about badly and steering therefore difficult. As is always the case, these zastruga trend in an east-southeast to north-northwest direction.

Sight of Mountains; Polar Flight.

"We were sure at noon that at last we could see the long-sought-for mountains. Shortly after noon the southerly haze lifted and there to the southwest, but still very far away, was a grand escarpment of snow-covered peaks; nothing dead ahead.

"By 4 o'clock we could distinguish a huge mountain mass almost dead ahead of us. This we believe to be Mount Nansen. It has been a stimulating afternoon after the almost unchanging travel for the past three weeks over the zastruga surface of the Barrier."

"Nov. 27—The mountains have drawn perceptibly nearer today, so much so that it is hard to believe that they are still fifty miles away."

On Nov. 28 we stood by for the polar flight, listening in by radio in readiness to start with our dog teams to the rescue should they have a forced landing. We got more than a vicarious thrill out of the flight when we saw the Floyd Bennett soar over us and saw a door open, from which was dropped a parachute load of cigarettes, films and messages from the Commander and others in Little America.

With the beautifully clear weather continuing after the polar flight, the mountains stood out clearly and we headed in the direction of Liv Glacier, which was somewhat to the west of our course.

Long Trek to Mount Nansen.

For Nov. 30 I find the following entry in my log:

"The mountains looked so near this morning that we decided to make them or bust—it came very near being the latter. We traveled thirty-five miles over the toughest going we have ever had, which was complicated by a twenty-mile wind from the southeast, with heavy drifting snow that stung our faces and pushed us about, where the surface became icy nearer the mountains.

"From fifteen miles away from the mountains, the Barrier was pushed up into low, icy-covered ridges by the ice flowing out of the glaciers and the whole was cut up by a series of great, almost parallel crevasses, miles in length, that crossed our course diagonally.

"We crossed numberless ones, great huge ones, little ones, open and closed ones, bridges falling in as we hurried across. Individual dogs were always tumbling in and occasionally part of a team would fall through and begin to fight among themselves, and then again a sledge would break through.

"As we neared the mountains the surface became icy and it was increasingly difficult to keep straight on skis and manage the sledges.

"But here we are, camped tonight at the foot of Liv Glacier in the very shadow of Mount Nansen. Very tired after the long trek, but even if I were not I should need much more poetic felicity of expression than I can muster to give any notion of the sublime sight ahead of us—a mighty range of mountains from 10,000 to 15,000 feet high, rising sheer from the Ross Barrier, which at their feet is not far above sea level.

Repaid for Long Task on Trail.

"We already feel repaid for the long, hard days of travel behind us—up every morning at 5:30 or 6 o'clock, with temperatures from 5 to 30 below zero, start the primus stove to thaw out our food and melt snow for powdered milk and for tea. Then the dead quiet—provided the dogs have not begun to stir about—of the Barrier air is disturbed as I howl, 'Breakfast! Norman, Eddie, Freddie, Mike, Obie.' Then breakfast of oatmeal steaming hot from the vacuum jug, with plenty of rich milk and sugar, then two cups of tea and a biscuit.

"Breakfast over, great haste to get under way as soon as possible. We halt at noon for a few minutes' rest and for two cups of hot tea from the vacuum jug, two biscuits, a bar of chocolate and a small piece of pemmican.

"We mush on again until we think the dogs have gone far enough, halt, pitch our tents, picket and feed the dogs. While the others are attending to the dogs I am busy getting supper of thick pemmican stew, three biscuits with bacon fat, or on rare occasions, butter and two cups of tea; and then into our fur sleeping bags.

"But now all that is changed and a month full of opportunity lies right before us."

We spent three days exploring the lower part of Liv Glacier and surrounding mountains. We incidentally saw the necessity of getting well into the mountains beyond the foothills if we were to reach the rocks that held the key to the geology.

We had hoped to ascend by way of the Liv Glacier, but we found it so steep and so badly crevassed that we were scarcely able to climb it on foot shod with crampons. We therefore left this, our first mountain camp, and came along the foot of the range to the southeast and camped on the lower part of what Amundsen indicates on his chart as the western portion of Axel Heiberg Glacier.

Established Mountain Base.

We established our mountain base here and called it Strom Camp and immediately set to work making preparations for our projected trips into the mountains and to the eastward. The most important part of our preparations consisted of taking an accurate inventory of our dog and man food and basing our plans on the amount of food available.

Our first field work necessitated ascending the glacier to get at the rocks that capped Mount Nansen which lay at the head of it. We left Strom Camp on Dec. 6 and sledged fourteen miles up the glacier and camped as near as we could to the rocks which I wanted to reach. The flanks of Mount Nansen were encased in ice which in part pulled away from the rock faces to leave great crevasses which made the ascent to the rocks somewhat uncertain.

The next day Mike Thorne, Ed Goodale, Freddie Crockett and I started out on skis to climb the steep slope above our camp and thread our way if possible among the crevasses to the rocks which were our goal.

We dared not attempt to climb about here other than on skis for fear of falling into crevasses, and in my log for Dec. 7 I find the day described as follows:

"Climbed on skis up saddle between two spurs on southern slope of Mount Nansen—very steep and difficult, with a small ice falls half way up, a series of crevasses transverse to our course from one to eight or eleven feet in width, but usually roofed over.

"We roped to climb and herring-boned and side-billed our way up on our skis—an occasional start as crevasse bridge gave way under us. Had to climb even steeper slope beyond these first crevasses to reach the coveted rocks. It was a bit hazardous, this, for we were climbing along a steep side hill and some 200 feet below us, paralleling our course, was a great yawning chasm.

Reach the Rocks at Last.

"The snow was crusted over and it was hard to make our skis stick, but we finally reached our rocks, the very rocks that I wanted most to find in the Antarctic. We became so interested in our rock collecting that none of us noted the changing weather.

"Quite suddenly we were completely engulfed and could see nothing of our surroundings. We hastened to put on our skis, hoping we would be able to retrace our steps. Then it began to snow and we began to get a bit nervous. We hurriedly roped and began our descent.

"Mike is an expert on skis, but for the rest of us the downgoing was much more difficult than the ascent. We slipped and fell time after time, knowing the big open crevasse was a few feet below us; got up, swallowed our hearts and skidded on again.

"Fortunately the snowfall was not sufficient to cover our tracks, and when we had cleared the first steep slope the clouds lifted enough so we could see our way across the worst of the crevasses.

'Then came the steep, uncrevassed slope with which we began our climb. Here we could take off our awkward ropes. Mike slid grandly down the hill and Freddie Crockett did pretty well fellowing him, but as for Ed Goodale and me, after trying with great difficulty to side-bill our way down, we finally sat down on our skis and disgracefully slid to the bottom."

Dr. Gould's account of the geological expedition, which left Little America Nov. 5 and arrived back there Jan. 19, is to be continued in a later dispatch.

ADMIRAL BYRD TELLS OF HIS PRECAUTIONS

By RUSSELL OWEN.

Continued from Page 1, Column 1.

Terra Nova in 1911 got through the pack in five days, beginning Dec. 27. The Fram, on her second voyage in 1911, got through in five days, beginning Dec. 31.

Last year, towed by a whaler of 17,000 tons, the City of New York started through the pack on Dec. 14 and was pulled through 250 miles of it in eight days. That, the whalers said, was the heaviest ice pack they had even seen in seven years of continuous activity in the Ross Sea. The City of New York would not have been able to penetrate the pack under her own power until late in January.

This year, as has been said, that belt has increased to 400 miles wide, and two whalers, ships of about 12,000 tons, are stuck at the present time, having met a pack a few days ago that was thirty-six feet thick.

It is still possible, of course, and we still hope that the City of New York may be able to get through. Admiral Byrd has felt, however, as is his custom in such cases, that in the unusual conditions he would be negligent did he not make some effort to anticipate the need for obtaining assistance in getting the forty-two men on the ice back to New Zealand.

It is not that we could not exist (men have done so under worse conditions), but there a few who are not well. The other reason he has for wishing to obtain assurances of help later, if it is needed, is that there is a definite time limit to all activities in the Ross Sea.

Just when that is, nobody knows, for it depends upon the season, and last year the City of New York, leaving here on Feb. 22, got into a dangerous situation.

Byrd Explains His Action.

For this reason, Admiral Byrd has been in communication with the whalers, who for the first time have found whales only north of the pack. Ten days ago he began to try to get assurances of aid if it were needed, but learned that it could not be done without first obtaining authority from the companies owning the ships. This authority he is now seeking through his agent in New York.

In a statement explaining the situation today, Admiral Byrd said:

"The ice in the Ross Sea to date is far worse than it has ever been in all the history of Antarctic exploration. However, no ship that has ever followed the proper meridian of longitude has ever got stuck in the ice so late as the first week in February, and it would seem extraordinary should this year be an exception to a rule which has held for thirty years. I think, therefore, that the chances are great that the ice will also open up this year so that the City of New York can get through the pack ice without getting stuck. So we still expect to be taken north on our own ship.

"But should the 100-to-1 chance go against us, and the City of New York get stuck, she might remain so for the Winter. I would therefore be most negligent in my duty to my men on the City of New York and here did I not get, if possible, assurances from the great powerful whaling mother ships that they would get our ship out of the ice.

"These things cannot always be arranged at a moment's notice, and should we wait for our ship to get stuck to arrange for assistance the Winter freeze might catch us before we could obtain results.

"This action on our part, therefore, is simply an effort to guard against a possible eventuality. If the thirty-six foot ice blocks should thin out the first week in February, then there is much ado about nothing.

"But if they should not, then this is the only step that will insure the City of New York a safe passage through the ice and enable the forty-two men here to get back before another Winter catches us still on the ice."

PATROL CROSSES MONTANA.

Army Fliers Reach Miles City—Will Hop to Fargo, N. D., Today.

MILES CITY, Mont., Jan. 23 (AP).—Out of the Rocky Mountains and over the plains once more, sixteen pursuit planes of the army's Winter test flight from Selfridge Field, Mich., to Spokane and return, swooped down on the municipal airport here this afternoon to remain overnight. They will nose across North Dakota tomorrow, stopping at Bismarck for lunch and servicing and at Fargo for the night.

Lieutenant T. M. Bolen, who was delayed in the take-off from Helena today because of a damaged landing gear and propeller, trailed his mates into Miles City. He landed at 4:55 P. M.

Major Ralph Royce, commanding, reported no trouble was encountered and that visibility was good. Six other planes of the patrol are scattered in three States.

Wynne Reports Serum Shortage.

Fatalities among the horses on the antitoxin farm at Otisville has caused a serious shortage in the production of anti-pneumonia serum, according to an announcement yesterday by Health Commissioner Wynne. The shortage, the commissioner said, has extended over some months.

NORSE AND BRITISH READY TO AID BYRD

Continued from Page 1, Column 2.

good-sized contingent of unexpected passengers.

The crew's quarters include separate mess rooms, sleeping cabins, washrooms and bathrooms, all bright and clean, resembling accommodations on big ocean-going freighters. There are even steam radiators near the bunks to warm the crew during the Antarctic voyage.

Already the Southern Princess has traveled 14,450 miles on her maiden voyage. After leaving Liverpool her route took her to the Azores, Curacao, Panama, Galapagos and Tahiti and thence to Port Chalmers, N. Z., and on to the desolate Antarctic.

OUR APPEALS FORWARDED.

Oslo and London Are Told Byrd Relief Ships Should Start by Feb. 5.

Special to The New York Times.

WASHINGTON, Jan 23.—The State Department today appealed to the Norwegian and British Governments to use their good offices in inducing one or more whaling ships of those countries now in the Antarctic to go to the relief of the Byrd Expedition.

The department stated that relief vessels should get under way by Feb. 5 at the latest and the expedition brought out within fifteen days to assure safe passage.

Telegraphic instructions were sent yesterday to Laurits S. Swenson, American Minister at Oslo, and General Charles G. Dawes, Ambassador at London, by Joseph P. Cotton, Acting Secretary of State, to urge the respective Foreign Offices to cooperate in having a relief vessel sent to aid the expedition.

There are now four Norwegian whalers in the vicinity of the expedition, and a British whaler is further north in or near Ross Sea.

Acting Secretary Cotton said today that the situation called for vigorous and prompt action, and that the State Department was doing everything within its power.

The Norwegian Legation and the British Embassy here were informed of the appeals being made to their governments, but the requests were sent direct to Oslo and London to avoid loss of time. Replies are expected by tomorrow.

Message Sent to Oslo.

The text of the instructions to Minister Swenson at Oslo was as follows:

"The department has been informed by the principals of Rear Admiral Byrd that, as a result of the abnormal condition of the Antarctic ice pack, the vessels of the Byrd expedition, the City of New York and the Eleanor Bolling, will apparently be unable to negotiate passage to Little America, the expedition's base on the Ross Ice Barrier in the Bay of Whales, to bring out Admiral Byrd, his men and their equipment.

"The expedition is not equipped to spend another Winter on the Barrier as the food supply is virtually exhausted and Admiral Byrd has reported that several members of the expedition could not survive such an experience.

"The following Norwegian whaling vessels are reported to be in the vicinity of the expedition:

"S. S. Nilsen-Alonzo and S. S. Kosmos, both owned by Melson & Melson of Larvik, Norway;

"S. S. C. A. Larsen and S. S. Sir James Clark Ross, both owned by the Rosshavet Company of Sandfjord, Norway. On Jan. 19 the Nilsen-Alonzo was reported steaming north through the pack, its master, Captain Vermeli, having declined to assist Admiral Byrd without direct orders from his owners.

Thirty Days as Safety Limit.

"It has been represented to the department that unless Admiral Byrd receives assistance within thirty days no vessel of any character could be of use, and that to insure a safe passage the expedition should be brought out within fifteen days.

"Please take up this matter at once with the Foreign Office and request that the Norwegian Government use its good offices to induce the above-mentioned Norwegian whaling companies immediately to designate one of their vessels and to order the master to proceed to Little America and transport the forty men of the expedition who are there and their equipment to the Byrd Expedition's own vessel north of the ice pack.

"The relief vessel should get under way at the earliest possible moment and not in any circumstances later than Feb. 5.

"The executive committee of the Byrd Aviation Associates, the organization which has provided financial support for the expedition, offers assurance of adequate compensation to the whaling companies whose cooperation is sought."

Instructions to General Dawes.

The instructions to General Dawes read:

"The department has been informed by the principals of Rear Admiral Byrd that, owing to abnormal conditions of the Antarctic ice pack, the vessels of the Byrd Expedition will apparently be unable to negotiate passage to Little America to bring out Admiral Byrd and his men from their base.

"As the expedition is not equipped to spend another Winter in Little America, it seems likely that it will be necessary to request the assistance of other vessels capable of reaching the base. The Legation at Oslo has been instructed to take up with the Norwegian Government the matter of assistance from Norwegian whaling vessels in the vicinity.

"At the request of Admiral Byrd's representative you are directed to communicate information concerning the plight of Admiral Byrd's expedition to the Southern Whaling and Sealing Company of Liverpool, who are the owners of the vessel Southern Princess, which is understood to be whale-fishing in the vicinity of Ross Sea, and to request that they instruct the captain of this vessel to be ready to proceed to Admiral Byrd's assistance upon his request.

"The department is informed that Byrd representatives have been in touch with the whaling company and it is understood that compensation will be guaranteed the company should the services of the vessel be required."

There were unofficial suggestions today that either the Lexington or Saratoga, giant airplane carriers of the navy, might be sent to the relief of Admiral Byrd in the Antarctic.

They are 33-000 ton ships, can make over thirty-two knots, and are capable of a sustained speed of more than thirty knots on long runs. The Lexington once went from the Atlantic Coast through the Panama Canal to Hawaii at an average speed of thirty-one knots and showed no strain.

Both are now in the vicinity of San Pedro, Cal. With the refueling that would be necessary, it is doubted that they could reach the Antarctic by Feb. 5, the limit set by Acting Secretary of State Cotton for effective aid.

At the Navy Department it was indicated that no serious consideration had as yet been given to sending either airplane carrier. While these ships are not ice-breakers, with their size and speed they might be able to get through to Admiral Byrd.

On the other hand, it would mean a trip of 8,000 miles and, with Norwegian and British whalers in the vicinity of the Byrd expedition, the disposition at the Navy Department is to consider recourse to the airplane carriers as impractical.

Kurzman
Furs
Reduced
entire stock at clearance prices

661 fifth avenue
practicing furriers ***Kurzman***

The policy of Russeks Fifth Avenue to reduce stocks to a minimum before inventory—is your opportunity to get a Russeks Fur Coat at the greatest savings of the year in the January Sale of

RUSSEKS FUR COATS

$285
Formerly $495 to $595
BLACK & BROWN CARACUL
LEOPARD COATS
NATURAL SQUIRREL COATS
KRIMMER COATS

$775
Formerly $1395 to $1695
SMART MINK COATS
WHITE ERMINE COATS
BLACK BROADTAIL COATS
SILVER FOX TRIMMED CARACUL COATS

$495
Formerly $795 to $995
BROWN CARACUL COATS
DYED ERMINE COATS
BLACK CARACUL COATS
JAP MINK COATS

$1095
Formerly $1795 to $1995
RUSSIAN CARACUL COATS
SUPERB MINK COATS
WHITE ERMINE COATS
RUSSIAN BROADTAIL COATS

ALL SALES FINAL — **RUSSEKS** — SECOND FLOOR
FIFTH AVENUE AT 36TH STREET

FOUND NO DANGERS IN TOUR OF AFRICA

Bailey Willis, 72, of Carnegie Institution, in England After 6,000-Mile Study.

LIONS FLED FROM PARTY

Scientist Tells of Results of Survey to Determine Earth Formations —Travel Conditions Improve.

Wireless to THE NEW YORK TIMES.

LONDON, Jan. 23.—Bailey Willis, research associate in seismology, of the Carnegie Institution in Washington, has just arrived here after having spent eight months on a geological expedition to the heart of Africa, where he covered between 6,000 and 7,000 miles, 500 of which were traveled afoot.

Although he is 72 years old, Mr. Willis showed scarcely a trace of the hardships of the expedition, the results of which he discussed with your correspondent in a West End hotel today.

"Never in my knowledge was I in any danger," he said, adding, however, "I took a hunter along as life insurance in certain districts."

He first explained that the purpose of the expedition was a geological or seismic survey.

Studied Lake Phenomena.

Geological interests of East Africa lies in the character of certain great valleys now filled by Lake Nyassa and Lake Tanganyika, which are long, narrow and exceedingly deep. Lake Tanganyika, for instance, is 4,000 feet deep and its bottom is 1,600 feet below sea level. With these may be contrasted Lake Victoria, a round shallow lake basin, entirely different. Such unusual lake basins are known as "rift valleys," the name given by Professor J. W. Gregory, who first studied these occurrences in Kenya in 1893.

"They appeared to him to be rifts, or tears, in the earth's crust. He formulated that hypothesis to account for the tearing apart of the earth's crust in East Africa. The rift was supposed to extend through Abyssinia to the Jordan Valley. If there were really such a rift 4,000 miles long it would constitute a feature bearing on the origin of continents and other questions relating to the forces active within the earth.

"All geologists do not accept Professor Gregory's views. An English geologist, E. J. Wayland, director of the Uganda Survey, concluded from a study of Lake Albert that its basin was formed not by tension but by compression, which pushed up the sides; which is a conclusion which leads to a very different interpretation of the action of forces, and the differences of opinion appeared to be worth an extensive investigation.

"One of the interesting results of my own study, comprising all the rift valleys, is that both Professor Gregory and Mr. Wayland are right, each having studied different valleys. The one which Professor Gregory examined was a tension rift, and one which Mr. Wayland studied was a compression phenomenon. In other words, rift valleys are not all one thing. In the East African region the continent during recent geological time has been elevated vertically from a great plain which rested nearer sea level to altitudes varying from 3,000 to 10,000 feet. The high plaeau country bears upon all the problems of climate and occupation by man.

"An explanation of the rift valleys probably will be found by considering them as minor local phenomena of a great general continental movement."

Travel Conditions Improve.

Turning to the less technical aspects of the expedition, Mr. Willis said travel conditions in Africa were now undergoing rapid changes through the building of railways and roads, as a result of which it was possible to reach any but the most inaccessible areas by motor from rail centres. The condition of the roads and the success of the great Cape-to-Cairo highway projected depended upon the territorial administration, he said. In Uganda the British authorities cooperate with the native chiefs, who are encouraged to maintain local self-government, in building good roads. Thus, he said, prosperity is promoted because the natives are able to transport their crops from formerly isolated communities.

In Kenya native cooperation is relatively ineffective, partly because the Masai are a difficult, nomadic people and partly because even the agricultural natives are antagonized by the conditions of the white settlement, Mr. Willis asserted.

"The plateau-like character of the country which I visited enables one to motor in many districts where there are no roads at all," he said. "I went 150 miles beyond the furthest track into a region seldom visited and there I came upon traces of military tracks made by the Germans in 1917, with aid of which I crossed ravines which would have been otherwise impossible. We drove seventy-five miles once without water and would have been in a fix had we had a breakdown."

Found Lions Harmless.

The expedition was then traveling in two cars, and 200 feet of cable was carried so that when one car got stuck the other pulled it out. The party comprised three white men, an Arab driver and four negroes. The hunter was J. P. Lacy, an Englishman, who is a veteran of four wars—two Zulu wars, the Boer War and the World War.

"Lacy only recently returned to the active list," said Mr. Willis. "A year ago he was running through the bush to stir up lions and he kicked a lion in the stomach. The lion scratched him.

"Lions are not particularly dangerous, however. They are generally so well fed they don't bother you. Driving along we scared seven off their kill beside the road. All ran away except the 'old man,' who wagged his tail back and forth but we didn't try to twist it."

Mr. Willis covered 1,200 miles of the big game country, finding that the only really dangerous animals there were the rhinoceros and the buffalo.

Leaving Africa via the Nile River through Egypt, Mr. Willis stopped for a short while in Germany to confer with geologists there who have done much work in the same territory in Africa. He will sail for New York Jan. 30, and expects to spend a year writing an account of the expedition.

PLANE AND RADIO AID TRIO TO CATCH LINER

Washington Permits Diversion of Airmail to Help New Yorkers in West Indies.

Wireless to THE NEW YORK TIMES.

PORT OF SPAIN, Trinidad, Jan. 23.—Aviation, radio, telephone and cable came to the aid of a Mr. and Mr. Showalter and a Mr. Hallett of New York, who arrived here yesterday from Venezuela and found they had no time to reach Barbados and connect with a liner going to Buenos Aires and consequently were faced with the prospect of a twelve-day wait.

The three approached Major Hulse, representative of the Pan American Airways, which, although it does not call regularly at Barbados, promptly applied for authorization to deviate from the regular route. Major Hulse wirelessed to Pilot Brooke, northbound somewhere over Orinoco. At 11 A. M. Brooke's operator, Fisher, wirelessed to San Juan, which wirelessed Miami, which telephoned New York, which telephoned to Washington, for permission to deviate from the course with the United States mails.

Authorization was received here at 4 P. M. and Major Hulse cabled to the Governor of Barbados for permission for the first United States passenger air liner to land at Bridgetown. It was granted at 6 P. M. and the American Consul confirmed it a few minutes later.

Major Hulse carried the news to the anxious travelers, who were pacing hotel floors. Their perturbation changed to delight and congratulations for the enterprise shown.

Pilot Brooke, Co-Pilot Davis and Radioman Fisher charted the first flight over this course overnight, left here this morning at 6:15 and arrived at Barbados at 8:30.

Mrs. Showalter is the first woman to acquiesce in an unsurveyed trip with unknown conditions for 200 miles to catch a liner in the West Indies.

M'GARRAH SKEPTICAL ON WORLD BANK POST

Expresses Doubt That He Would Be Nominated as Director or Head Without Being Consulted.

Gates W. McGarrah, chairman of the board of the Federal Reserve Bank of New York, was skeptical last night when told of a report that he had been nominated as one of the directors of the Bank for International Settlements, and probable president of the institution.

"I haven't heard of it," said Mr. McGarrah.

"Do you regard it as true?" he was asked.

"I hardly think they would take such a step without consulting me, do you?" he replied, "and I haven't heard of it."

The report was that Jackson E. Reynolds and Melvin A. Traylor, American members of the organization committee for the international bank, had proposed Mr. McGarrah's name at a recent meeting of the representatives of other nations at The Hague.

From an authoritative source it was learned that no directors have yet been selected for the international bank, but that Mr. McGarrah has been among a dozen or so men who have been discussed as possible directors. The same authority said that discussions among the representatives of other nations had been in favor of selecting one of the American directors as president of the bank, but as this post will be filled by the directors, it was rather premature to discuss whom it might be.

Ecuador Offers Cattle Export Plan.

Special Cable to THE NEW YORK TIMES.

GUAYAQUIL, Jan. 23.—The Government of Ecuador has informed the firm of Senimario & Gallegos that it is willing to permit the exportation of Galapagos cattle, provided a guarantee is given that a steamship line will be established between the Galapagos Islands and Ecuador. Thousands of wild cattle on the islands are now practically untouched and the number is constantly increasing. Señor Gallegos, representing the firm, is trying to obtain a concession for a cold storage and packing plant for slaughtering the cattle, but heretofore Ecuador has been extremely jealous in the matter of development of Galapagos.

DOG PARTY FAILS TO FIND EIELSON

Governor of Wrangel Island Reports He Will Search the Siberian Coast Further.

PLANES STILL GROUNDED

Alaskan Fogs Keep Two at Teller—Similar Conditions Bar Flights From the Nanuk.

MOSCOW, Jan. 23 (AP).—A wireless message from Wrangel Island, off the northeastern coast of Siberia, to the Soviet Arctic Commission here said today that blinding snowstorms beyond the Arctic Circle made it almost impossible to discover any trace of the missing American aviators, Carl Ben Eielson and Earl Borland.

The message came from Governor Mineyeff of Wrangel Island, who, with a group of other Russians, set out by dog sled on Jan. 7 in search of the American fliers. They returned to the island on Jan. 14 without having found them.

"We moved along a line from Cape Doubt directly southward. About twenty-five kilometers from the island we encountered broken floating ice; there was no trace of the missing Americans.

"Constant heavy snowstorms have hindered our search, and we were obliged to return on Jan. 14 because of lack of food for the dogs."

Governor Mineyeff added that his expedition was awaiting confirmation of recent rumors among the natives of the Chukotsk Peninsula that Eielson's airplane had been seen landing in the vicinity of the Amguem River. If there was no sure information confirming this, he and his party were ready to start on a second trip in search of the Americans toward Rogers Bay.

The Mineyeff expedition was only one of several ordered out by dog sled and airplane by Soviet authorities.

Soviet Flier Starting Today.

KHABAROVSK, Siberia, Jan. 23 (AP).—Undiscouraged by lack of clues as to the whereabouts of the missing American aviators, Eielson and Borland, the Soviet aviator Gromov will start by airplane at 9 A. M. tomorrow for Cape North in a search for the Americans. Two assistants will accompany him.

Gromov's route will take him through Nikolaevsk, Okhotsk and Lower Kolyma. The actual search will begin between Lower Kolyma and Cape North.

Two Planes Held at Teller.

By ALFRED J. LOMEN,
Director of Aviation Corporation's Eielson Relief Operations.

Special to The New York Times.

NOME, Alaska, Jan. 23.—The two Fairchild planes en route to the motorship Nanuk at North Cape, Siberia, to resume the search for Carl Ben Eielson and Earl Borland have made no progress beyond Teller, fifty-five miles from here.

Weather, the worry of the North, holds everything in check again. Visibility is so poor, due to the haze and fog, that neither Captain Reid nor Ed Young, flying the Fairchilds, has been able to take off.

Joe Crosson, at the Nanuk, sends me word that the same conditions prevail there. He and Harold Gillam have warmed up the motors of their planes during the past two mornings, but the weather turned bad before they were able to get away.

NATIVES EXPLAIN WEATHER.

Alaskan God Blowing Back at His Rival in Siberia.

By MARION SWENSON.

Wireless to THE NEW YORK TIMES.

ABOARD MOTOR SHIP NANUK, North Cape, Siberia, Jan. 22.—Now we know the cause of the continuous easterly and southerly winds that have brought us such mild weather during the past three weeks and caused such poor visibility that the fliers have been unable to continue the Eielson search.

At least we have the Chukcha natives' version of it, which, while it does not agree with the explanation advanced by the scientists aboard the Soviet ship Stavropol, is, nevertheless, interesting.

It seems all the trouble has been caused by a fight between two wind gods, one on either side of Bering Strait. These gods, the natives say, are large, hump-shaped creatures who often engage in bitter conflicts. One is located on a mountain top at Cape Prince of Wales, Alaska; the other is stationed at East Cape, Siberia.

Last Summer, we are informed, the Siberian god, feeling chesty, decided he'd show the Alaskan god what a tremendous fuss he could kick up. So he blew and blew, and the Alaskan god, caught unawares, was forced to inhale it all before he could shut his mouth. He was distended to the breaking point before the Siberian monster stopped blowing.

When he did stop, the Alaskan god began blowing back at him, and he's still at it. When he evens up the score, we shall have calm, fine weather, the natives assure us.

Added to the fight of the wind god, there is the "death wind" that always blows after one of the natives dies, to help his spirit ascend to the other world. There have been several deaths in the little colony ashore lately, and as each one is supposed to be followed by several days' blow, we have been fanned aplenty.

But the Chukchas sometimes make mistakes, they admit. Once they thought one of their number had died. He was buried in the tundra with the usual ceremony. The wind came to blow his spirit to the other world. After it blew one way a while, it shifted to another direction, and back came the native.

It seems that he wasn't dead after all and wasn't ready to enter the other world. So the wind brought him back, minus his speech, so that he could not divulge what he had seen.

The same native, or the one the others tell the weird tale about, is now the official interpreter aboard the Nanuk. He cannot talk, but he is very clever with the sign languages.

SCHACHT IN COPENHAGEN.

Believed on Way to See Kreuger, Head of Swedish Match Trust.

Wireless to THE NEW YORK TIMES.

COPENHAGEN, Jan. 23.—Dr. Hjalmar Schacht, President of the German Reichsbank, arrived here today.

He declared that his visit was purely of a private nature, but it is believed that he is going to Sweden for a conference with Ivar Kreuger, head of the Swedish match trust.

CZECH PAPER SCORES SNOWDEN ON HAGUE

Likens Him to Pickpocket for "Passionate Championing" of Hapsburg Archdukes.

Special Cable to THE NEW YORK TIMES.

PRAGUE, Jan. 23.—Philip Snowden Great Britain's Labor Chancellor of the Exchequer, was compared in the Czech Nationalist newspaper Librov Novine tonight to the Hapsburg Archdukes. The Czech Nationalists are infuriated over Mr. Snowden's attitude at the second Hague conference in the disputes between the Little Entente States and Hungary and between Czechoslovakia and Italy.

Mr. Snowden, says the newspaper, confronted Foreign Minister Benes in the manner of a pickpocket, who, after stealing a watch, says, "Will you only restore it for cash payment?" Enthusiastic support was given to Mr. Snowden by the Italians for his championship of the Hapsburg Archdukes, the Czech newspaper says, adding, "No politician of the old conservative school would have adopted such an example of London slum manners."

The newspaper calls Mr. Snowden "a passionate champion" of the Hapsburg archdukes and asserts:

"When talking of pickpockets Mr. Snowden might remember that England took Gibraltar from Spain, Rhodes from Greece, and India from the Indians without justification. We have survived the Hapsburg archdukes and will survive Snowden.

Whippet Four Prices Cut $45.

Price reductions of $45 and $50 a unit on all 1930 models of Whippet four-cylinder cars were announced yesterday by the Willys-Overland Company. This makes the Whippet four-door sedan, now sold for $585 at the factory in Toledo, the lowest priced car of its type in the country. The new prices for other models are as follows: Sedan de luxe, $645; two-passenger coupe, $525; four-passenger coupe, $555; two-passenger roadster, $475; four-passenger roadster, $505; coach, $525; collegiate roadster, $545; touring, $475; commercial chassis, $360.

MOB KILLS FILIPINO; 7 CALIFORNIANS HELD

Citizens Aid Watsonville Authorities in Restoring Order After Race Riot.

WATSONVILLE, Cal., Jan. 23 (AP).—Seven white men were arrested late today, charged with rioting, as business men of Watsonville joined with officials to put down the race difficulties which reached a climax late last night with the killing of a Filipino.

Moved by resentment over the employment of Filipinos as farm laborers and by employment of white girls in a Filipino dance hall, a mob of about 600 white men armed with clubs, whips, and firearms wrecked the interior of several Filipino residences and severely beat their occupants.

One of the mob's victims, Fermin Tehera, 22 years old, was found today shot to death in a bunkhouse on the Murphy ranch, four miles east of Watsonville. He was one of several Filipino lettuce workers occupying the bunkhouse when a party of men approached it and fired at the Filipinos.

Authorities of Monterey and Santa Cruz Counties took drastic steps to prevent a repetition of the disturbance, and with offers of assistance from the American Legion posts of Santa Cruz, Salinas and Watsonville, expected to maintain order.

By the Mayor's order, places of amusement were closed tonight at 6 o'clock. Legionaires guarded approaches to the city in an effort to prevent anti-Filipino demonstrations.

LINKS SPORTS AND RELIGION

Archbishop Soederblom Says Two Should Go Hand in Hand.

STOCKHOLM, Jan. 23 (AP).—Sports and religion should go hand in hand, Archbishop Soederblom of Upsala recently told a group of Swedish church leaders and sports organizers. The Archbishop stressed the necessity of a closer cooperation between the young people's church societies and the athletic clubs.

Crown Prince Gustavus Adolphus, who is personally interested in sports, was present at the conference.

to close out today

remaining broken sizes and discontinued styles

Harry Gloves

$2.00

formerly priced at $3.50 to $6.50

Suede, kid and chamois are included, many of them washable. Pastel shades and white; no blacks.

Kurzman

661 Fifth Avenue *52nd-53rd Streets*

IMPORTER

B. ALTMAN & CO.

FIFTH AVE. AT THIRTY-FOURTH ST.

Telephone: MURray Hill 7000

PRINTED NET

Fashions These Two Charming

Evening Frocks

One of the loveliest of the new printed fabrics—it is so youthful and dainty—and so ideally interprets the soft femininity of the mode. Beautifully used in these two frocks stressing the molded silhouette and important length of line. Delectable colors.

Sizes 14x to 20

$39.50

MISSES' DRESSES—THIRD FLOOR

BONWIT TELLER

FIFTH AVENUE AT 38TH STREET

Introducing the New One and Two Piece Corsets From Our Paris Studios

Literally the vanguards of the new Spring fashions, for these corsets will mold the figure into the 1930 silhouette...longer willowy lines, youthful curves, and a general graceful poise achieved without effort on the part of the wearer. Both models in French embroidered taffeta.

The all-in-one for the woman who prefers her foundation in one piece...........65.00

The ensemble (step-in corset and bodice—uplift brassiere) is a new and important type in corsetry. Corset.....35.00
Brassiere 15.00

CORSETS . . . Fourth Floor

REICHSTAG TO ACT ON YOUNG PLAN SOON

Reopens as the Cabinet Speeds Laws in Hope of Ratification by End of February.

GOVERNMENT IS CONFIDENT

Expects Success on Hague Accord and Budget Despite Differences Among Coalition Parties.

Wireless to THE NEW YORK TIMES.

BERLIN, Jan. 23.—The Reichstag settled down to a period of strenuous legislative activities today, of which the ratification of Germany's final settlement with her war creditors as negotiated at The Hague will constitute its chief undertaking. Next in importance comes approval of the Reich's budget for 1930 and of the supplemental budget for the current fiscal year which expires on March 30.

As both issues involve the ironing out of conflicting viewpoints in the camps of the various political parties constituting the present coalition government, there will not be a lack of rumors around the Reichstag corridors predicting the collapse of the present Parliamentary combination, although the government is in a sanguine mood with respect to its ability to push its most urgent measures through the Reichstag before it is threatened with the loss of its majority.

The Cabinet today decided to proceed immediately with the work of drafting the various laws required to give the new plan for reparations the necessary legality and will submit these to the Reichsrat or Federal Council early next week. They will then go to the Reichstag for a first reading about Feb. 5, and as it is now estimated that their adoption will be preceded by at least two weeks of committee discussions and plenary debates, the government is counting on final ratification of the Young plan by the end of February.

This would conform to the promise given to Premier Tardieu by Dr. Curtius, the German Foreign Minister, to the effect that the German Government would undertake to accelerate its program so that all the formalities involved in putting the new plan into effect and organizing the Bank for International Settlements would be concluded by the middle of March.

With the concommitant ratification of the new plan by the creditor powers and the execution of Germany's debt certificate attested to by the Reparations Commission, the War Debt Commission and the Bank for International Settlements, Germany will then have definitely been started on her way to the fulfillment of her new reparations commitments.

The Reich Cabinet now estimates that these formalities can be disposed of before the end of March and that France would then be allowed a full three months to remove the last of her troops from the Rhineland. At the same time it is assumed that organization of the Agent General for Reparations in Berlin would be completely dismantled, removing from German soil the last vestige of the civilian foreign control organisims imposed by the terms of the Versailles Treaty and the Dawes plan.

Speculation in Reichstag circles today occupied itself with the possibility that the Socialists would make their opposition to Dr. Schacht, the head of the Reichsbank, an issue in connection with the party's attitude to ward the government's impending foreign and internal commitments. It was agreed to make Dr. Schacht the subject of deliberations by the leaders of the government parties next Monday, and while the Cabinet is reported to have decided in favor of alteration in the Reichsbank's statute, its majority is definitely opposed to Dr. Schacht's removal in the present situation.

He was the staunch support of Dr. Curtius and Dr. Moldenhauer, the new Minister of Finance, both of whom represent the German People's party in the government and what at The Hague and since their return have let it be known that they would sternly oppose any interference with the Reichsbank in the direction of forcing Dr. Schact's retirement through parliamentary action.

Professor Moldenhauer, who for the first time occupied his seat on the government bench today, told the Reichstag that he would make a frank and ruthless presentation of the Reich's financial situation in connection with the coming plenary debate on the 1930 budget and incidental issues.

REICH BANS MORE AID FOR ROHRBACH PLANES

Ministry Declares State Will Refuse to Throw Good Money After Bad—Men Not Paid.

Wireless to THE NEW YORK TIMES.

BERLIN, Jan. 23.—The liquidation of the Rohrbach airplane works now appears to be unavoidable, according to the Ministry of Transport, which definitely announces the Rohrbach company will receive no further subventions. "The government and the Reichstag will refuse to throw good money after bad," the Ministry says, adding that the State has helped the Rohrbach concern four times because it was pointed out that favorable prospects were opening for the Rohrbach works in the foreign market.

Shortly before Christmas, it is stated, Dr. Rohrbach received another $20,000 after he had informed the Ministry that negotiations regarding the formation of the Flying Boat Corporation of America were nearly completed. But the prospects failed to materialize, says the Ministry.

Dr. Rohrbach admits he has not been able to pay the employes salaries for several weeks and that he has refused to discharge the workmen because he has under construction another seaplane of the Romar type for the French Government on the reparations account and for which the French Government has paid $125,000 in advance.

Dr. Rohrbach was formerly chief constructor for the Dornier works at Friedrichshafen, but started his own plant five years ago. Since that time, it is said, he has received $2,500,000 in government subsidies.

WOMAN SLAYS HUSBAND IN YUGOSLAV COURT

Divorce Witness Is Wounded by Shots That Follow Testimony of Her Infidelity.

Special Cable to THE NEW YORK TIMES.

BELGRADE, Jan. 23.—A panic broke out this morning in divorce court at Cacak when a woman, Darinka Radojevitch, the respondent in a divorce suit, fired a revolver, killing her husband and badly wounding a witness.

Radojevitch, a prominent builder, was suing his wife on the grounds of infidelity, charging she had had a series of liaisons in wartime with officers of the occupying Austro-Hungarian troops.

Mme. Radojevitch beat her husband with a whip on the court grounds before the case began. When she saw the hearing going against her she drew a revolver from a handbag and started shooting.

The husband and a witness dropped to the floor in pools of blood, while the court room emptied, except for the infuriated woman. Within a few minutes the judge, jury, clerk of the court and spectators were fleeing, screaming for help, through the doors and windows as best they could. Later, gendarmes entered the court, arrested the woman and removed the dying husband and wounded witness.

FRENCH FILM TRUST UNDER FORMATION

Six Companies, Including Gaumont, Merge—Pathe Group Expected to Join.

AIMED AT OUR INDUSTRY

Consolidation With $12,000,000 Capital Plans to Sell Takile Equipment Cheaper Than Ours.

By CARLISLE MACDONALD.

Special Cable to THE NEW YORK TIMES.

PARIS, Jan. 23.—The first film trust in Europe, if not in the entire world, is rapidly taking form in France. Six French companies, including Gaumont, one of the pioneers in the motion picture business, have just been consolidated, with a capital of more than 300,000,000 francs (about $12,000,000).

Well-equipped studios, hundreds of theatres and nation-wide selling organizations are represented in the deal. One of the most significant features is the fact that for the first time in the history of the French film industry a large French financial institution has given active support to such an undertaking.

It has been lack of financial support at home which has hitherto caused so much embarrassment to the French film people, but with sufficient money a bright future is reasonably assured. All that remains to complete the trust is the consummation of merger negotiations under way with the Pathe group. These are expected to result favorably in a few weeks.

The trust is the French answer to the revolutionary conditions caused by the sudden appearance of sound and talking productions, for it is understood the consolidated companies will concentrate upon an extensive program of French sound and talking films. In France, as in other film-producing countries, the transformation of moving pictures from a silent to a sound basis has brought the industry to the verge of a total collapse.

Something radical had to be done. Large funds had to be obtained. A trust, therefore, was the outcome of this crisis, but even with the utmost support it cannot hope to achieve its ends for one or two years. Meanwhile the position of American interests is certain to become more difficult, and, while it cannot be said that they will ever be forced out of the market, if the trust were to succeed in wresting domination from foreign hands it is easy to see that American participation in these markets would be reduced to a relatively small amount.

The trust, according to reports here, plans to put a new recording apparatus on the French market. This apparatus is said to be just as good as the American equipment but can be sold profitably at $5,000. The American equipment has cost French owners anywhere from $10,000 to $15,000, and only large houses have been able to afford it.

Proprietors of hundreds of small cinemas have been wondering how they are going to meet the new demand for talkies and still continue to do business at a profit. The new trust equipment would solve the problem. The first trade showing of the French recorder will be held next week. There are nineteen sets on the market but so far only the American equipment has satisfied the public, and the American companies have wired 90 of 117 French theatres now equipped for talkies.

It is also understood that the French Government will soon be called upon to follow the example of Italy and place a ban on all sound films with foreign dialogue. This would not only seriously reduce the drawing power of American talkie productions by forcing exhibitors to show them without dialogue but would create a monopoly in talkies for the new trust.

TO DISARM AGRARIANS.

Mexican Government Orders Action Throughout Nation.

MEXICO CITY, Jan. 23 (AP).—Military commanders throughout Mexico received instructions today to disarm agrarians who showed a tendency to disturb the peace. The military commander of Puebla, in the State of that name, was ordered by Secretary of War Amaro to dispatch troops in pursuit of agrarian bands which had been causing disturbances in that State.

The most recent of these disturbances was reported from San Juan Tlautla, where the police force from Cholula was besieged by the agrarians for several hours before police reinforcements from Puebla arrived and put the besiegers to flight. There were only a few casualties.

The agrarians were armed by the government seven years ago to help put down the revolt of Adolfo de la Huerta and have retained their arms since.

BOESS WILLING TO QUIT IF PENSION IS GRANTED

But Berlin Party Demands Cut in Life Payment to Mayor of $6,700 a Year.

Wireless to THE NEW YORK TIMES.

BERLIN, Jan. 23.—Dr. Gustav Boess, Chief Mayor of Berlin, informed a group of city councilors who had approached him on behalf of their parties, that he was willing to resign immediately, if the pension he is legally entitled to were granted. Dr. Boess will receive about $6,700 annually if the city council agrees to accept his offer.

This, however, does not seem quite certain for the Economic Party raises objections and demands a reduction of the amount and the Communists, Nationalists and Fascists will most likely vote against the bill.

Dr. Boess, who has been on leave of absence since his return from America, was nominated Chief Mayor for a period of twelve years, the term expiring in 1933. He is entitled to full pay until then and to the full pension for his lifetime unless disciplinary procedure finds him guilty of gross neglect of his duties. According to well-informed circles that seems unlikely.

Bishop Beckman Is Advanced.

VATICAN CITY, Jan. 23 (AP).—Pope Pius today appointed Right Rev. Francis J. L. Beckman, now Bishop of Lincoln, Neb., to be Archbishop of Dubuque, Iowa.

Jay-Thorpe
FIFTY-SEVENTH STREET, WEST

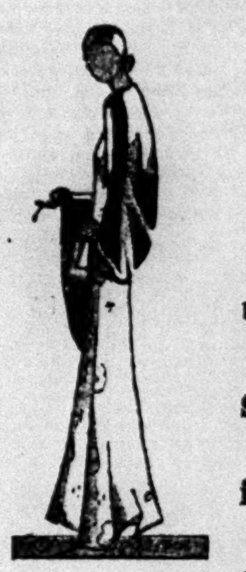

the newest southern wrap is a trifle of bright velvet!

The little blouse-wrap sketched has an interesting cut. You slip into it.. push the full sleeves up so that they blouse down over the wrist..and tie the separate girdle at the highest possible waistline..

Over a southern evening dress, it is just enough. And there is another little cape wrap that's not much longer..

Vivid trifles—ultra-smart because each is colored to "pick up" the brightest color of a printed evening gown—

FROM 75.00

Franklin Simon & Co.
A STORE OF INDIVIDUAL SHOPS
FIFTH AVENUE ... NEW YORK

IN THE INDIVIDUAL COAT SHOP FOR MADEMOISELLE—THIRD FLOOR

Of Special Interest Today For Mademoiselle

New Coats in the Season's Smartest Fashions ... Luxurious with Fine Fur

89.50

A January Sale Price

These coats are beautifully cut and tailored; silk crêpe lined and warmly interlined. And every model is luxurious with fine fur. Squirrel, karakul, beaver, kit fox, krimmer, natural wolf or pieced Persian lamb. In black or smart colors.

Left—The model with the large shawl collar and diagonal cuffs of beaver fur.

Right—The model with the gathered shawl collar and cuffs of natural squirrel.

Sizes 14 to 20 years
Also size 31 for Small Women

Franklin Simon & Co.
A STORE OF INDIVIDUAL SHOPS
FIFTH AVENUE ... NEW YORK

For Madame and Mademoiselle

TWEED SUITS—IMPORTED FROM ENGLAND—FOR TOWN AND COUNTRY

85.00

These suits are typical of the sort that the smart English woman has made internationally famous, for travel, town and country wear.

A simple classic tailleur; with a Norfolk belt across the back of jacket. The bright border of the tweed is used to trim the pockets and skirt. This tweed is of the men's wear type, the finest produced in British mills. In several smart weaves and colors.

THE INDIVIDUAL SUIT SHOP ... SECOND FLOOR

Kurzman
Annual
1/2 price sale
of Jewelry

$5 to $75

formerly $10 to $150

The group includes rings, pins, earrings, necklaces, bracelets and amusing small odd pieces. Semi-precious stones, reproduced pearls and fine synthetic gems are in the group.

all sales final

Kurzman

661 Fifth Ave. *52nd-53rd Sts.*

IMPORTER

Franklin Simon & Co.
A STORE OF INDIVIDUAL SHOPS
FIFTH AVENUE ... NEW YORK

Of Special Interest Today For Mademoiselle

The Lace Dress ... the Most Important New Fashion

39.50

A January Sale Price

It is all very well to know how "good" a fashion is, but where to find it is quite another matter. These new lace dresses have just come in. Some have little jackets to make them smart for afternoon as well as night. And they come in the delectable colors dancing in Paris right now. In black, too.

Sizes 14 to 20 years
Also size 31 for Small Women

IN THE INDIVIDUAL DRESS SHOP FOR MADEMOISELLE—THIRD FLOOR

12 ARABS ACQUITTED OF SLAYING JEWS

British Judges Hold Evidence Did Not Prove Guilt of Murder of Seven at Motzah.

BUT ALIBIS ARE REJECTED

Arabs Cheer and Dance, but Jews Comment Verdict Is Miscarriage of Justice.

By JOSEPH M. LEVY.

Special Cable to THE NEW YORK TIMES.

JERUSALEM, Jan. 23.—A verdict of not guilty was pronounced this afternoon on all twelve Arabs charged with the murder of five members of the Macleff family and their two guests at the Jewish colony of Motzah, five miles outside of Jerusalem, on Saturday, Aug. 24.

When counsel for the defense ended his summing up of the case, which has been going on for nearly two months, the two British judges, Chief Justice McDonnell and Judge de Freitas, retired. After deliberating for two and a half hours, they announced their decision, acquitting all the accused on the ground that their guilt had not been proved beyond a reasonable doubt. Giving the decision, Chief Justice McDonnell said:

"It is the duty of the court to administer justice, and if all the communities of the population wish for justice, they must come to the court with clean hands. The twelve persons are accused of participating and helping to murder members of the Macleff family and guests at the Macleff house at Motzah. The principal witnesses for the prosecution are members of the Broza family (Jewish neighbors of the Macleffs) and Chayim Macleff (the only surviving member of that family).

"It was for the prosecution to prove the guilt of the accused by the evidence of these witnesses. Whereas the Brozas related that there were young Jews in their house who fired from the windows, though they declared they did not know who the young men were and how many, and whereas the Brozas concealed from the court the identification of those young men, the court was led to disbelieve their evidence."

The Chief Justice then mentioned several instances of apparently conflicting evidence given by members of the Broza family.

"In the evidence of Chayim Macleff," he continued, "are many things we failed to understand. We therefore decided the prosecution had not proved guilt through the above-mentioned witnesses.

"Regarding the defendants' argument that the attackers on Motzah were Bedouins and not colonial villagers, it is certainly without foundation. Nor do we believe the defendants' alibis that they were absent from the village on the day of the Macleff murders. On the basis of the foregoing we decided to acquit the accused."

When the verdict was pronounced the accused shouted joyously, "Long live the Palestine Government." Outside the court house crowds of Arab men and women, particularly the relatives of the defendants, cried with deafening cheers and began to dance.

But when the Jewish population heard the verdict all became indignant, every one expressing the same comment, namely, that it was a gross miscarriage of justice, since seven Jews had been slaughtered and not a single person punished.

The government apparently expected Jewish reesntment, for shortly after the verdict was announced official posters appeared in the streets forbidding any demonstrations.

SENTENCE LAID TO BIAS AGAINST JEWS UPHELD

Austrian Supreme Court Rejects Appeal From Verdict of Manslaughter by Youth of Father.

Wireless to THE NEW YORK TIMES.

VIENNA, Jan. 23.—An appeal of Philip Halsmann from a sentence of four years' imprisonment for manslaughter in the death of his father two years ago on the heights of the Zillerthal Alps of the Tyrol was rejected by the Supreme Court today.

When the decision was announced Halsmann's mother, the widow of the senior Halsmann, cried despairingly, "You have sentenced my innocent boy!" and her cry was taken up in court by many spectators, who cried "Halsmann is innocent!"

Halsmann, whom some newspapers call the Dreyfus of the Tyrol, is held by many to have been convicted because of the anti-Semitic prejudice of Tyrolese peasant witnesses and the Innsbruck jury.

While the father, a Jewish dentist from Riga, and son were descending the Zillerthal Alps, on the summit of which they had spent the night, either an accident or murder occurred. The son's story is that his father, who was behind, must have slipped or fallen over a small precipice, at the foot of which his body was found. The prosecution, however, declared on incomplete circumstantial evidence that the young student had killed his father, battering in his skull with a stone, and flung the body over the precipice.

Throughout the trial Halsmann's family asserted passionately the boy's innocence.

At the first trial Phillip was found guilty of murder and sentenced to nine years of rigorous imprisonment. The Court of Cassation annulled the sentence and sent the case back to Innsbruck for re-trial.

At the second trial young Halsmann was found guilty of manslaughter and sentenced to four years. He appealed against this to the Supreme Court on the ground, among others, that it was impossible to call such a deed mere manslaughter; either it was murder and deserved the full penalty for parricide or an accident.

Halsmann was not present in court today but he was informed of the decision in his cell. He declared he would never abandon his efforts to establish his innocence of the terrible charge. An influential section of the Vienna press is starting a campaign to obtain a free pardon from the President of the republic.

CHINA FEARS WAR ON EXTENSIVE SCALE

Despite New Year Lull, Nanking Is in Gloomy Mood—Sets Defenses in Kiukiang.

NORTH COALITION GROWS

Revolt Breaks in Chiang's Troops—Soviet Rail Officials Are Back in Manchuria.

By HALLETT ABEND.

Special Cable to THE NEW YORK TIMES.

SHANGHAI, Friday, Jan. 24.—Despite the usual lull accompanying the Chinese New Year, which occurs at the end of January, apprehensions of an early outbreak of civil war on a grand scale are felt on all sides, the Nanking Government being in a gloomy mood. The government is withdrawing troops from the Hankow region and is busily digging trenches in the Kiukiang district, indicating a determined intention to hold the lower Yangtse.

The northern coalition, headed by General Yen Hsi-shan is growing in strength, though the government declares General Shi Yu-san's revolt is independent and is not connected with Yen.

Minor fighting in the vicinity of Chuchow, on the Tientsin-Pukow Railway, which was supposed to be with the forces of Shi Yu-san, turns out to be a new revolt by a portion of President Chiang Kai-shek's troops, Shi's forces being further to the westward.

The departure from Nanking to Changsha of Hoy Ing-ching, Chiang Kai-shek's chief of staff, arouses alarming rumors that he is conferring with the Governor of Hunan, urging him to join the northern coalition. Hoy Ing-ching has long been disgruntled with Chiang's régime, and if he has actually broken away the peril is extreme. Some members of the government are apprehensive that Hu Han-min is associated with Hoy's desertion.

TOKIO, Jan. 23 (AP).—The return of M. Melinikov as Russian Consul General to Harbin today, reported in a Rengo News Agency dispatch, emphasized that the Soviet Government's share of control in the Chinese Eastern Railway had been fully restored to its status prior to the Chinese coup on Aug. 10 last, and even somewhat strengthened.

A majority of the former officials are back on the scene, although a few of their rôles have been slightly changed. M. Melinikov, accompanied by M. Smirnov, Russian Consul at Manchuli, was greeted at the Harbin station by a large Soviet gathering.

A. I. Emshanov, formerly manager of the railway, upon whose reappointment to that post Moscow agreed not to insist, returned recently and became vice president of the Chinese Eastern Railway directorate.

Reopening of the Harbin branch of the Dalbank today practically completed the restoration of the Russian commercial organization in Northern Manchuria.

SHANGHAI, Jan. 23 (AP).—Developments today caused the general belief here that the dispute of the Nanking and Soviet Governments over joint operation of the Chinese Eastern Railway, which caused an armed conflict between Russians and Chinese in Manchuria last year, was far from being settled.

The Nationalist Government's Kulmin News Agency said the Chinese-Russian conference scheduled to be held in Moscow Jan. 25, had been postponed until Feb. 25 "in order to enable China to complete preparations." This conference had been arranged to ratify a protocol signed at Khabarovsk by negotiators of the two governments providing chiefly for the resumption of joint operation of the railway.

The belief is growing here that the Chinese do not intend to participate in the conference in Moscow. The Soviet officials, on the other hand, are thought to be desirous of hastening the convention. The Chinese newspapers are featuring reports that the Russians are willing to convene at Harbin, Khabarovsk "or anywhere, in order to force the Chinese to accept the Soviet conditions in regard to the Chinese Eastern Railway."

Austria Bans Import of Parrots.

Wireless to THE NEW YORK TIMES.

VIENNA, Jan. 23.—Despite reassuring statements of Vienna scientists to the effect that excitement over "parrot fever" is largely unnecessary, the Austrian Government has forbidden the importation of parrots, macaws and cockatoos until further notice. The Ministry of Agriculture may decide to grant special licenses to import in exceptional cases.

ECUADOR HAS LOAN MONEY.

Government Says It Is Restrained by Assembly From Paying.

Special Cable to THE NEW YORK TIMES.

GUAYAQUIL, Jan. 23.—Answering a complaint of W. C. Graham, the British Consul here, concerning the discontinuance of payment of interest on the bonds of the foreign debt, the government states that this is due to a decree of the last Assembly, but the government is willing to make payments, as evidenced by deposits in the Central Bank of Credit to this account and a daily deposit of 10,000 sucres.

Mr. Graham represents the council of foreign bondholders, who are demanding interest on their payments. Apparently the discontinuance is not due to lack of funds and the decree of suspension is looked upon as a means of procuring advantageous refunding arrangements.

MANIU'S ESTATE SEIZED.

Rumanian Premier Is Said to Have Neglected Taxes.

Wireless to THE NEW YORK TIMES.

BUDAPEST, Jan. 23.—It is stated here that bailiffs have been put in charge of an estate of Dr. Julius Maniu, the Rumanian Premier.

Dr. Maniu, Hungarian newspapers in Transylvania report, took little interest in an estate situated at Badazsony which he inherited from his mother. As repeated demands for last year's taxes were unanswered, the Finance Director of the Bihar District, it is said, levied execution today, placing the property under seal.

Before he can dispose of the property, it is asserted Dr. Maniu will have to ask the courts to remove the seals and allow him to pay the taxes.

American Minister Back in Belgrade

Special Cable to THE NEW YORK TIMES.

BELGRADE, Jan. 23.—The newspaper Politika reports tonight that John Dyneley Prince, the United States Minister, who has just returned from a two months' stay in New York, says that all prominent Americans, from President Hoover down, showed the keenest interest in Yugoslavia's development under the new régime. "The United States has done more than any other country to create Yugoslavia, and likes to see her progress," said Mr. Prince.

WE MODERNS

SAKS-FIFTH AVENUE

Featuring . . .

Pumps with Little Bow Knot Buckles

The Pump, complete with Buckle . . .

12.50

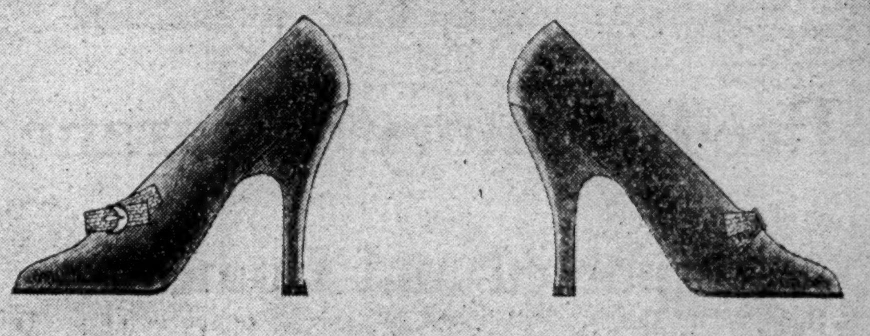

Our classic *Saks-Fifth Avenue* Pump in patent leather . . . black or tan calf . . . brown . . . blue . . . or green suede.

The bow knot . . . of imported mesh . . . is another version of the "little buckle" of the season . . . and it is worn at the centre . . . or at the side of the shoe.

WOMEN'S SHOES—FOURTH FLOOR

SAKS-FIFTH AVENUE

NEW YORK · PALM BEACH · CHICAGO · MIAMI BEACH

Best & Co.

Fifth Avenue at 35th St.—N. Y.

Paris · Palm Beach · London

introduces

"TWIN" RINGS—AN AMUSING NEW JEWELRY FASHION

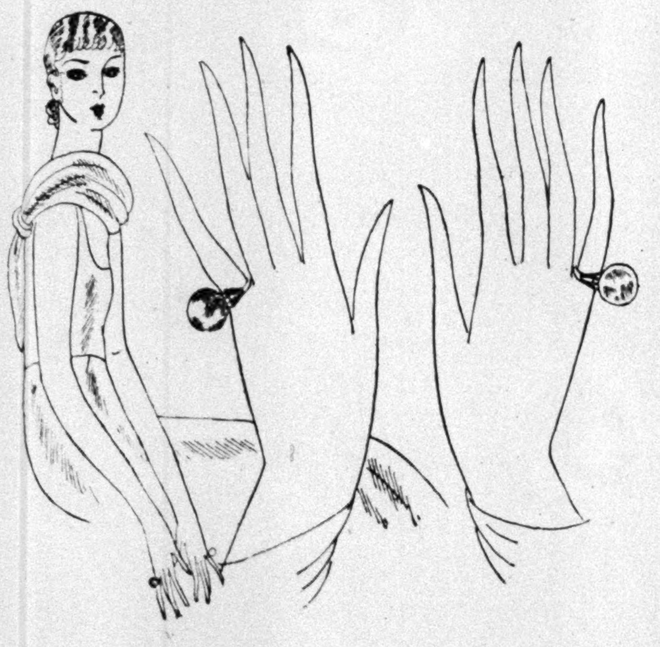

*A black *pearl for the left hand*
*A white *pearl for the right hand*

BOTH WITH LITTLE BLACK BRACKETS SET WITH RHINESTONES

The set of two rings or $3.75 each 7.50

Of course the "Best" twins wear twin rings and so will a lot of other smart young people, for the effectiveness of any fashion is increased by repetition and two pearls, worn this way, are twice as chic as one. And how decorative their striking black-and-whiteness is with this season's vogue for pink-tipped fingers!

* Imitation

GIMBELS

BROADWAY AT 33RD STREET, NEW YORK CITY

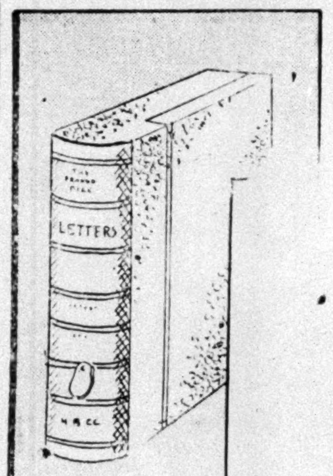

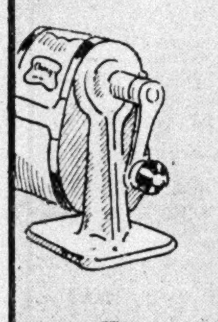

January Sale
STATIONERY and OFFICE SUPPLIES

Our annual sale of office supplies brings these needed articles at emphatic savings. It's the wise time to look to all your home and office needs for months ahead—such prices are seldom equalled!

	Regularly	Now
Typewriting paper	.59 rm.	.54 rm.
Second Sheets	.23 rm.	.21 rm.
Business envelopes	$1.39 M	$1.19 M
Carbon paper, per 100	2.00 C	1.49 C
Blotting paper	1.20 doz.	.75 doz.
Cut blotters	.09 pk.	.07 pk.
Letter files	.49 each	.33 each
Records, 3x5 in.	.79 M	.64 M
Steel files	1.17 each	1.09 each
Steno. Notebooks	.49 doz.	.33 doz.
Gem clips	.29 M	.21 M
Letter trays	.23 each	.19 each
Wire floor baskets	.74 each	.59 each
Ink—quart bottle	.95	.84
Coin envelopes	1.19 M	.94 M
Scrap books	1.39 each	1.19 each
Brief case	3.95 each	3.49 each
Glass double inkwells	.95 each	.74 each
Glass sponge cup and sponge	.29 each	.19 each
Water-well paste, 5 oz.	.55 each	.39 each
Steel bond box	1.09 each	.84 each
Steel cash box	1.09 each	.84 each
Chicago sharpeners	.95 each	.59 each
Oak file box—3x5, complete with 100 cards and A-Z guides	.69	.54
Mongal pencils	.50 doz.	.39 doz.
Manilla folders, letter size	.95 per C	.74 per C
Bankers' pencils (sterling)	2.00 each	.95 each
Loose leaf ledgers, with index	7.24 each	4.95 each
Loose leaf ledgers, letter size	6.94 each	6.19 each

Special, Glass pin trays—3 sizes: 15c, 23c and 35c.
Office Calendars, 84c.

Desk Pads with Leather Corners—12x19 in., 16x21 in., 19x24 in., 47c

Printed Stationery

100 sheets, 100 envelopes—both printed with 3-line name and address, complete 88c

Home or office diaries—for pocket or desk, 35c to $3.49 each

GIMBELS—STREET FLOOR

Mail and phone orders filled—use the coupon or call Mail Order Department, Penn. 5100, Ext. 520.

GIMBELS 33rd St. and Broadway, N. Y.

Please send C. O. D. .... Charge .... Enclosed ......

Name ....

Address ....

No.	Item	Amt.	No.	Item	Amt.

Just as we can help you out speedily with your evening wear, just so and at the same time we help you into it at comparatively small expense.

For surely, in comparison with what you might expect to pay for our kind of smart models, fine fabrics and hand tailoring, $50 for Tuxedo coat and trousers is little enough. And none of 'em are over $85!

Full dress, from $60.

Tuxedos for boys and young men, ages 14 to 20, $35 and $45.

Black or white dress vests, and all the other evening accessories. Dress shirts, $3 up.

ROGERS PEET COMPANY

Broadway at Liberty — Broadway at Warren — Broadway at 13th St.
Herald Sq. at 35th St. — "Six Convenient Corners" — Fifth Ave. at 41st St.
Tremont at Bromfield Boston, Massachusetts

FOR WOMEN'S CLUB
Forty sleeping rooms and lounge. Central location. Fully furnished with complete service. Other advantages. To lease at minimum rates. For other particulars address P 132 Times.

Proudly Perched
above a decorative woven basket are parrots amazingly lifelike in drawing, colored with all variations of their gorgeous plumage. THE PARROT PANEL by Zuber & Cie., Alsace, printed from the original old hand blocks, is excellent to give life and color to blank walls. Illustrations upon request. Can be ordered from your local Decorator or direct from
A. L. Diament & Co. 101-119 Park Ave., N.Y. 1515 Walnut St., Phila.

LEAGUE ACTS TO END WARLIKE GESTURES

Warns Bolivia and Paraguay of Obligations After Reports of Serious Frontier Clashes.

BOLIVIAN DELEGATE ABSENT

Government's Reply May Be Delayed Until Return of Costabella to Geneva.

Special Cable to THE NEW YORK TIMES.

GENEVA, Jan. 23.—The League of Nations took direct action tonight, following news of serious clashes on the Bolivian-Paraguayan frontier, which reached here late tonight from official sources, although not from either government involved.

As soon as he received the news Sir Eric Drummond, Secretary General of the League, telephoned to the Council's acting president, Augustin Zaleski. As a result of their conversation, it is understood from a reliable source, cable messages were sent to both the Bolivian and Paraguayan Governments reminding them of their obligations under the League covenant.

The permanent Bolivian delegate, Ramon Costabella, is now absent from Geneva, and it is believed his absence may delay the Bolivian reply.

In 1928 the Council was already sitting when action for maintaining peace was undertaken in the same manner as tonight, by reminding the belligerent States of their League obligations. If a real state of war should break out now, and if ordinary intervention by the Council President should be unsuccessful, an extraordinary session of the Council could then be convened in London, where Mr. Henderson, M. Briand and Signor Grandi, all Council Members, are assembled for the naval arms conference.

Code Message Reveals Threat.

Special Cable to THE NEW YORK TIMES.

LONDON, Jan. 23—Bolivia's war threat to Paraguay was revealed in an intercepted code radio message it was stated here tonight.

According to one report, the Paraguayan Government informed the League of Nations that it overheard General Kundt, Chief of the Bolivian General Staff, ordering the Fourth Division of the Bolivian Army at Fort Munoz to capture the Paraguayan Forts, Ayala, Rojos, Silva and Cacique Ramon, immediately consolidating these new positions. By a sweeping movement of the left wing, the Bolivian Army was then to invest Fort Ballivan. The Air Reconnoissance Squadron, it is said, would then proceed to the front from La Paz Jan. 22.

The Paraguayan Government alleges that General Kundt, Bolivian Chief of Staff, then ordered the Fifth Division to concentrate on Fort Vanguardia.

"The government has decreed a state of campaign for these two divisions. You can call up reserve volunteers. Send me daily communiqués," was how General Kundt ended his secret radio, according to the Paraguayan Government's complaint.

LA PAZ, Bolivia, Jan. 23 (AP).—The Foreign Office today instructed Señor Cortadellas, Bolivian delegate to the League of Nations, to lodge a formal protest with the League against "the false information by Paraguay in attributing to Bolivia responsibility for the recent incident in the Chaco-Boreal, which was provoked by a Paraguayan patrol which attacked a Bolivian observation post last Thursday." The statement, signed by Fabian Vaca Chavez, Foreign Minister, added:

"Faithful to the protocol of conciliation which we signed in Washington after inquiry made by American, Cuban, Mexican, Colombian and Uruguayan delegates of the Neutral Conciliation Commission, which proved that Paraguay was the aggressor in the clashes in December, 1928, Bolivia did not depart at any time from the line which befits its duties as a member of the League and was awaiting peaceful fulfillment of the proposal made by the Uruguayan Foreign Office, which we accepted immediately."

General Hans Kundt, formerly of the German Army and now chief of the General Staff here, stated that the only military measures ordered by him were designed for defense in case Paraguay should renew her attacks.

GERMANY TO OPPOSE HIGHER AUTO TARIFF

Government Also Will Not Allow Fixed Import Contingent on American Cars.

Wireless to THE NEW YORK TIMES.

BERLIN, Jan. 23.—Any attempts to impose a discriminating tariff or impediments in the nature of a fixed import contingent on American automobiles would be definitely opposed by the German Government, it was announced at the Foreign Office today. The official statement also very definitely backed away from reports from Paris to the effect that Germany had officially participated in private conversations in the last few months among representatives of the motor industry of half a dozen Continental countries which are alleged to have the purpose of forcing the rationing of the importation of American cars in addition to raising the existing tariffs to a point where European markets would definitely be closed to American makers.

While it is admitted that the German industry is in a private capacity to take part in discussing an anti American move which is alleged to have originated among the manufacturers of Italy and Belgium, the German Government, it was stated today, was not identified with such conferences, nor were any German officials even in a private capacity. The German Government, it was reiterated, would oppose any measures involving the violation of a tariff treaty arrangement with the United States.

When the Reichsrat last September recommended an increase in the auto tariff on its own account it was not supported by the Reichstag which voted to reserve decision. Officials today reiterated that no action involving an increase in the automobile tariff or other embargoes was under consideration and that sentiment in favor of such measures emanating solely from private Continental industrial sources, does not have the support of the German Government.

GANDHI DECLARES FAITH IN RESISTANCE

He Says if India Has to Go Through Civil War Agonies It Won't Be New Thing.

DENOUNCES PRESENT PEACE

Nationalist Leader Tells Critics It Is Bought With the Blood of Starving Millions.

Wireless to THE NEW YORK TIMES.

BOMBAY, Jan. 23.—"Unquenchable faith in civil resistance" was expressed by Mahatma Gandhi in his newspaper, Young India, today. The Nationalist leader says if India has to go through the agonies of civil war or foreign invasion it will not be a new thing in the history of nations that have struggled for freedom.

"England has gone through both experiences," he writes, "and after all, freedom is not a hothouse growth."

Mr. Gandhi recognizes that civil disobedience may resolve into violent disobedence, but says it will not be the cause of the latter.

Answering his Indian critics, Mr. Gandhi says:

"The peace we seem to prize is a mere makeshift, bought with the blood of the starving millions. If the critics could only realize the torture of the slow, lingering death brought about by forced starvation, they would risk anarchy and worse in order to end that agony which will not end until the existing rule and spoliation are ended."

Heavy Snow Blankets Monterey.

MEXICO CITY, Jan. 23 (AP).—Dispatches from Monterrey today said that one of the coldest waves and heaviest snows in many years had swept over the district. The entire countryside was blanketed by a heavy fall of snow.

GIVES COMMUNIST TOTAL.

Russian Party Has 1,551,000 in Its Ranks—212,000 Are Women.

MOSCOW, Jan. 23 (AP).—The membership of the Communist party, which has recently been "purged of undesirable elements," totals 1,551,000, which includes members and candidates, according to the latest official statistics. This is exclusive of Communists serving in the Red Army.

About 65 per cent of the membership is of the working class, 20 per cent of the peasantry and 15 per cent of office employes, craftsmen and unemployed. There are 212,000 women in the party.

During the recent "cleansing" of the party 11 per cent of the entire membership was expelled, as compared with 30 per cent during the purging of 1921. While delinquent members are being expelled new members are being rapidly admitted. They are drawn principally from the ranks of workmen with many years of factory experience.

The Young Communist League, the so-called Comsomol, alone provided 400,000 members for the party during the last ten years.

GASPARRI MAY QUIT FEB. 12.

Cardinal Pacelli Expected to Take Office on Pope's 8th Anniversary.

ROME, Jan. 23 (AP).—The Giornale d'Italia says today that Cardinal Gaspari, Secretary of State of the Holy See, probably will give up his office in favor of Cardinal Pacelli, former Papal Nuncio to Berlin, early in February.

It is considered probable that the transfer will occur on Feb. 12, the eighth anniversary of the coronation of the Pope.

Vienna to Honor Harvard Professor

Wireless to THE NEW YORK TIMES.

VIENNA, Jan. 23.—The municipality of Vienna decided yesterday to honor Professor Joseph Redlich, the Austrian historian and former Cabinet Minister now on the Harvard University faculty, by conferring on him the freedom of the city of Vienna. The decision was taken at a sitting of the general administrative committee.

PROSECUTION RESTS CASE IN HATRY TRIAL

Sir Gilbert Garnsey, Accountant, Lays Crash to Deal With Austin Friars Trust.

Wireless to THE NEW YORK TIMES.

LONDON, Jan. 23.—The crown case against Clarence Hatry and his associates was concluded at the Old Bailey today with a statement made under cross-examination by Sir Gilbert Garnsey, accountant, that, according to his information, Mr. Hatry had sacrificed every penny to assist the Austin Friars Trust, that a family settlement of many thousand pounds had been placed in the coffers of the company and that he was faced with bankruptcy. The Hatry co-defendants have pleaded not guilty to the charges of fraud and forgery and will submit their defense tomorrow.

Sir Gilbert, the last Crown witness, said the Austin Friars Trust never had been solvent and estimated its liabilities at £19,000,000 (about $95,000,000). The formation of the Steel Industries of Great Britain, Ltd., was the biggest thing the Austin Trust ever undertook, and if the agreement had been completed there would have been profits, Sir Gilbert said. The proposition was self-financing, he asserted, but £150,000 (about $750,000) of the money raised for acquiring steel shares was used to meet liabilities previously incurred by the Austin Trust. This, Sir Gilbert held, was the main cause of the trouble, as he found that a deficiency of £90,000 (about $450,000) had been in part made good by what have been described as irregular transactions.

As far as Sir Gilbert could say Mr. Hatry had not personally received any of the money irregularly raised.

Greece Stamping Out Banditry.

ATHENS, Jan. 23 (AP).—M. Sideris, Grecian Minister of Interior, announced today that since Elutherios Venizelos had been Premier of Greece thirty-seven Thessalonian brigands had been captured or killed. He detailed various new measures for exterminating two bands which still remain in Thessaly.

THE SEMI-ANNUAL REDUCTION OF WHITEHOUSE & HARDY SHOES
NOW IN PROGRESS AT ALL STORES
Downtown Stores—11 Cortlandt St. and Woolworth Bldg.—11 Barclay St.

EXCLUSIVE LASTS AND PATTERNS — DESIGNED AND SOLD ONLY BY
WHITEHOUSE & HARDY, INC.
BROADWAY AT 40TH ST. 144 WEST 42ND ST. 20 EAST 42ND ST.
11 CORTLANDT ST.—NEAR BROADWAY
PHILADELPHIA - 1511 CHESTNUT ST.

DWIGHT SCHOOL 72 PARK AVE Bet. 38th & 39th Sts. N.Y.
A DAY SCHOOL FOR BOYS
Fully accredited by the University of the State of New York.
48 years successful work in preparing students for
COLLEGE-REGENTS
Also WEST POINT and ANNAPOLIS
WE MAKE A STUDY OF THE INDIVIDUAL STUDENT
An Exceptional Faculty. Professional Athletic Supervision.
Evening Division: Intensive preparation. Opportunity to take Regents' Exams in our Day School.
Enroll Now for SPRING TERM Beginning Jan. 30
Catalog sent upon request. ERNEST GREENWOOD, Headmaster

STEWART
FIFTH AVENUE AT FIFTY SIXTH ST.

Pre-Inventory Clearance
Imported and Domestic
BAGS
4.95
formerly priced 7.50 to 12.50

Leather Novelties
MEN'S FITTED TOILET CASES
Three styles, 6 and 7 fittings, leather lined, black or brown. Formerly 7.50 — 4.95

GENUINE OSTRICH BILL FOLDS
With 14K gold corners and shield for monogram. For old or new bills. Formerly 4.95 — 2.95

Stewart Bags and Leather Novelties—Street Floor

NO CREDITS — NO EXCHANGES — NO C. O. D.'s

B. ALTMAN & CO.
FIFTH AVENUE AT 34th STREET ∴ Telephone: MURray Hill 7000

THE NEW FRENCH HATS FEATURE BRIMS
in the recent arrivals from the Paris openings

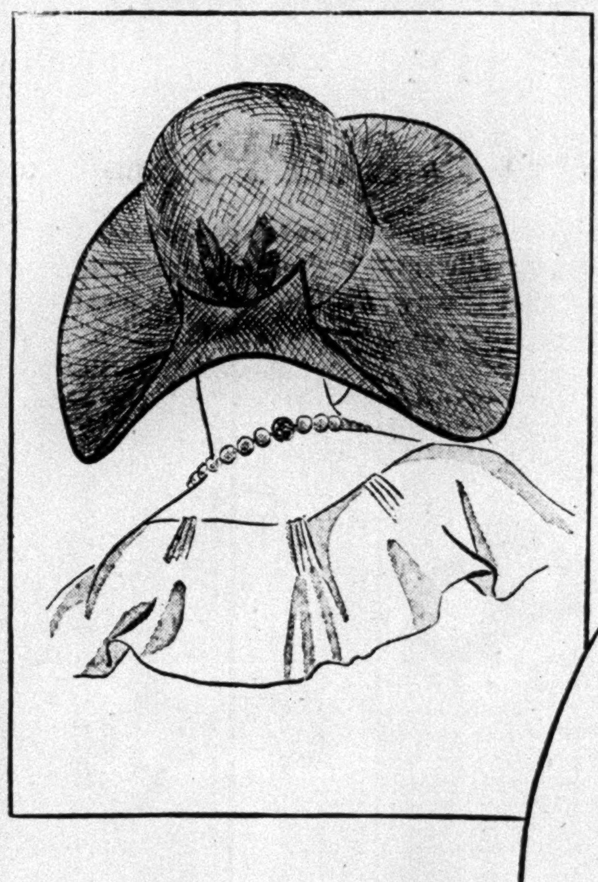

Generous width of brim in a hat of Panamalac. Model by Marie Alphonsine.

A new wrinkle in berets. A model in felt created by the inimitable Mado.

The gros-brimmed hat of linen, called "deauville," by Suzanne Talbot.

The soft, crushable bonnet-turban of tweed straw, by Agnes. "Amourette."

Originals, Imported by Altman
$45 to $60

Altman Reproductions
$18.50 to $30

FRENCH MILLINERY
THIRD FLOOR

"Myostic", showing advanced skill in hand-detail. Model of felt, by Jean Patou.

CLASH ON STATUTE IN 7-CENT FARE SUIT

Board Fears Loss of Control if Orders in Dry Dock and Third Av. Cases Are Upset.

ROADS UPHOLD SCHEDULES

Argue Public Service Act Gives Right to Increase Rate—Decision Is Reserved.

The Appellate Division of the Supreme Court heard argument and reserved decision yesterday in two certiorari proceedings brought by the Dry Dock, East Broadway and Battery Railroad Company and the Third Avenue Railroad Company for the annulment of two orders by the Transit Commission.

The first order refused permission to the Dry Dock, East Broadway and Battery Railroad Company, a subsidiary of the Third Avenue company, to increase its fare from 5 to 7 cents. The second order refused permission to the Third Avenue Railroad Company to enforce schedules calling for two-cent transfers between its line and the Dry Dock line. The proposed schedules were filed on June 22, 1928.

Sees Loss of Control.

The Transit Commission contended that reversal of its decision would upset all contract rates of the transit companies and remove the companies beyond the control of the State.

The schedules were filed under Section 29 of the Public Service Commission law. The companies argued that the State, under Sections 26 and 29 of the Public Service Commission law, had given to the dry dock company "the right to increase its fares to an amount which is just and reasonable," and "therfore, the amended tariff schedules increasing the fare were lawful and lawfully filed."

Alfred T. Davison, counsel for the companies, reviewed the history of the companies and referred to the State franchise granted to them in 1866 and the city franchise given to them in 1913. Both franchises contained a five-cent fare provision, but Mr. Davison maintained that the Public Service Commission law became an addition to the contracts, that its provisions were binding upon the city and that under Section 29 the companies were entitled to the increase if they could prove the reasonableness of the increase.

Stover Upholds Contracts.

George H. Stover, counsel to the Transit Commission, argued that Section 29 of the Public Service Commission law was "not a grant at all" but on the contrary "a restriction," prohibiting the carrier from increasing those rates fixed by contract. He said he doubted the constitutionality of any legislative provision that authorized a private corporation to ignore its contracts to the extent of increasing rates fixed by those contracts.

He further argued that the purpose of Section 29 was to prevent discrimination in the rate of fare so that one fare could not be charged for one person and a different fare for another. He suggested that if the carrier could post notices of increases the passengers might be compelled to pay a different or higher rate repeatedly.

Edgar J. Kohler, Assistant Corporation Counsel, after citing numerous decisions, including the Quinby, Nixon, Harrison and Nassau Electric Railway cases, as preventing companies from imposing higher rates of fare than those specified in the contracts, contended that Section 29, construed as a grant of power, probably would be unconstitutional.

20 HELD IN MADRID AFTER STUDENT CLASH

Strike of 1,200 Taxicab Drivers Adds to Trouble—University Declared Closed.

Special Cable to THE NEW YORK TIMES.

MADRID, Friday, Jan. 24.—Twenty persons were arrested early this morning after a fracas between students and police outside the Café Negresco.

An army Commandant and three other officers, it is said, were among those arrested.

There is a feeling of uneasiness here and much speculation as to whether the provincial universities will join the Madrid students' protests. Minister of Instruction Callejo told the press he thought the Premier's note of yesterday, which stated, among other things, that the dictator would refuse to end the exile of the leader but would permit the professors discharged last Spring to apply for reinstatement, offered safe ground for conciliation. Asked if it was true that one student was in jail, Señor Callejo refused to reply.

Complicating the already difficult situation 1,200 taxicab drivers, demanding an increase of rates, declared a strike early today. A large part of the population depends on taxis for transportation and the action is a blow to the government whose boast has been of the small number of strikes under the dictatorship.

Police guards have been doubled in all districts of Madrid.

The board of governors of the University of Madrid at a meeting last night agreed to close the university until Monday in the hopes that a peaceful settlement of the student troubles would be reached in the interim. If not, the university will continue closed indefinitely. It is reported that the board, backed by the students, demands the return from Epila of the student federation's president.

The promised student demonstrations in front of the royal palace on the occasion of the King's birthday failed to materialize today. A police cordon was still about the university, but otherwise policing arrangements in the city were normal.

It is pointed out that students' strikes have recurred periodically before and during the dictatorship, but some observers feel that the dictatorship, by announcing that it would soon abdicate, lost part of its prestige and this strike is therefore more embarrassing than usual. Others regard the strike as merely puerile. At present the government's control is apparent in all parts of the country, with slight troubles at one or two points settled.

KILLED IN AUTO ACCIDENT.

Fox Theatre Official Dead, Another Hurt, in California Crash.

BAKERSFIELD, Cal., Jan. 23 (AP).—Charles Forbes, 43, Fox Theatre official, was killed and his companion, Charles A. Buckley, another official of the same organization, was injured near here today in an automobile accident.

Their car turned over on the Golden State Highway and struck a tree.

TO CONFER ON PAPER MILL.

Newfoundland Officials Coming Here to Meet Hearst Interests.

Special to The New York Times.

ST. JOHN'S, N. F., Jan. 23.—Sir Richard Squires, Prime Minister, left here today for New York to meet representatives of British and American interests associated with the Hearst Corporation who are contemplating the erection of a 1,000-ton paper mill at Gander River and Notre Dame Bay.

Finance Minister Cashin and Sir William Coaker, members of Premier Squires's Cabinet, left on Saturday for the same purpose. If a satisfactory agreement is reached next week when the conference meets, Premier Squires will introduce a bill when Parliament meets in May to authorize erection of the mill.

Officials of the Hearst Corporation here stated yesterday that no appointment had been made, so far, to discuss the proposed paper mill with Sir Richard Squires or other members of his Cabinet.

Liner on Mudbank at Cork.

Special Cable to THE NEW YORK TIMES.

LONDON, Jan. 23.—Passengers on the United States liner Ardmore had a shock tonight when the steamer, on entering Cork Harbor, struck a lighting buoy, swung around and stuck on a mudbank. The Ardmore was not damaged and it refloated with the tide. The passengers were disembarked in a tender.

DOBBS

FIFTH AVENUE AT 57th STREET

25% Reductions on Men's and Younger Men's OVERCOATS and SUITS

An opportunity to buy Dobbs unusual clothes for daytime and evening.

Men's Overcoats also reduced at the Dobbs Shop 169 Broadway at Cortlandt Street.

Fifth Avenue at 57th St.

[OTHER MACY NEWS ON PAGE 11]

Cute as the Drawings are THE BLOUSES THEMSELVES are *cuter!*

$4.64

THE artist did very well—but she couldn't show the sheen of the satin or the glow of the silk. She couldn't show the grace of the jabots and frills or the daintiness of the scallops and tucks. Come in and see for yourself. There are dozens of models—for school, for office, for dress-up occasions. Remember—Spring 1930 will be a Big Suit Season!

THE BLOUSE SHOP
Third Floor, East Building

MACY'S
34th STREET & BROADWAY

I want *that! . . . . and that . . . . and that!*

IN Macy's Nursery Department, prices are so low and assortments so wide, that you will find you can give your fledgling all he demands, and never show the strain in the seams of your poor old pocketbook. This is as it should be, for the initial cost of a baby is bad enough without letting his upkeep swamp you unnecessarily.

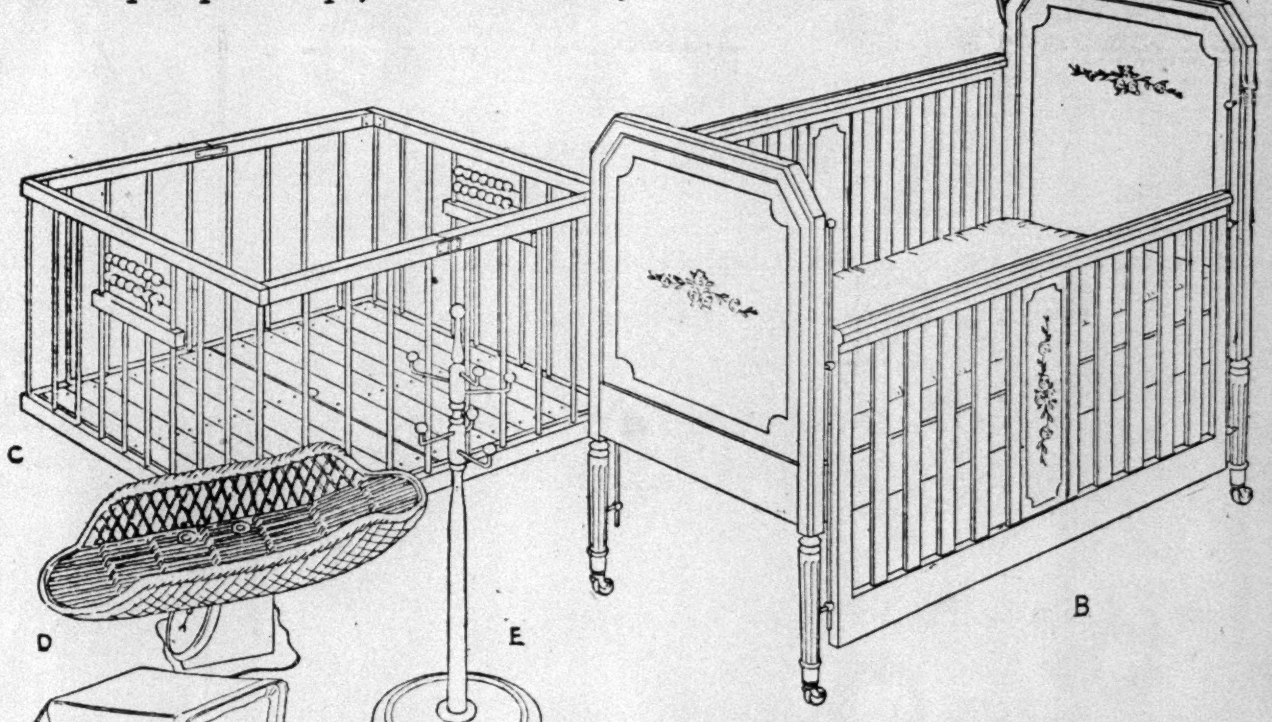

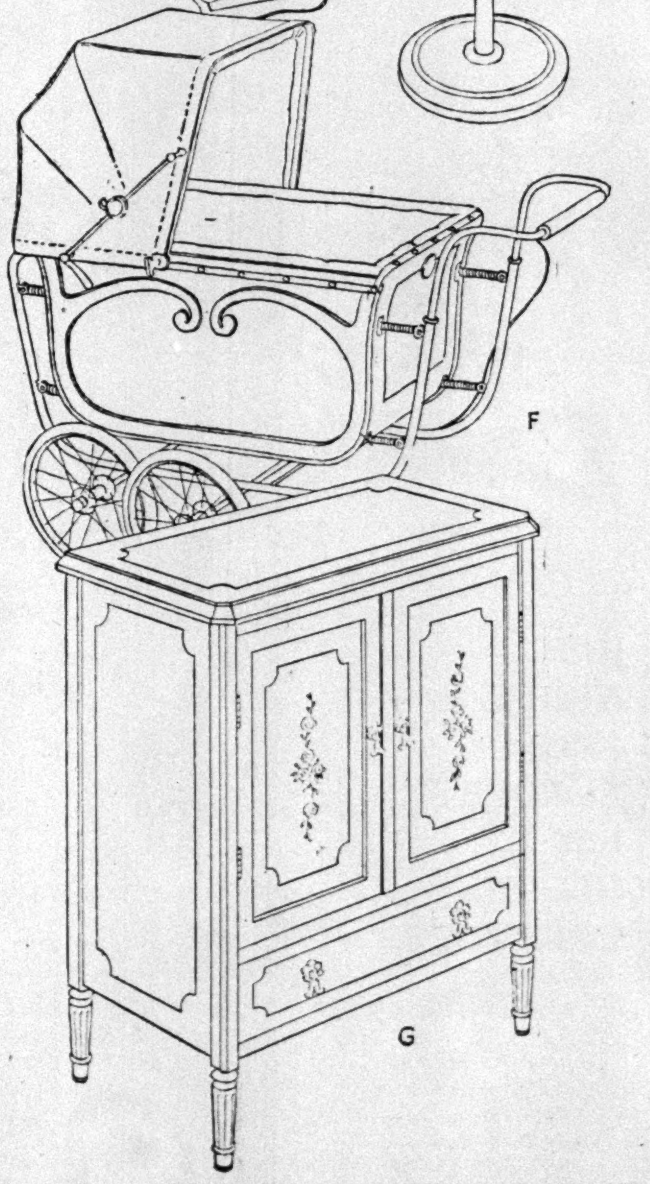

(A) Our bassinettes are so becoming to their inmates that they make the funniest looking new babies quite prepossessing, despite puckers and pinkness. $31.75.

(B) He's got to have a place to lay his head, hasn't he? That's reasonable, isn't it? So are our ivory cribs at $82.75. Others range amiably from $9.94 to $166.

(C) He won't stay young forever, you know. Some day he'll be six months old and in dire need of a play yard. Our 37 x 37 inch size at $4.24 ought to hold him.

(D) Get out of that basket. Those are baby scales. They aren't meant for grown-ups, even though they are strong, comfortable, and very inviting. $3.69.

(E) An ivory enameled costumer for checking small greatcoats and the like, is $3.69, which ought to leave you enough to buy several things to hang on it.

(F) For a daily prowl down the Avenue, we strongly suggest our 8-cylinder* English coach made especially for us to sell at $89.75, whether we want to or not.

(G) It's just this sort of thing that makes us furious to be struggling along without any children dependent on us. Ivory chifforobes, flower bedecked, $97.75.

Nursery Furniture and Baby Carriage Department
Fourth Floor, West Building

MACY'S
34th STREET & BROADWAY

*More or Less

DAVIS CONSECRATED BISHOP AT BUFFALO

Prelate Attains Episcopate in Church He Had Served as Rector for 29 Years.

EXAMPLE OF BRENT LAUDED

Bishop Fiske, in Sermon on Trend of Religion to "Humanism," Says He Walked With God.

Special to The New York Times.

BUFFALO, Jan. 23.—The Rev. Dr. Cameron J. Davis was consecrated Bishop Coadjutor of the Episcopal Diocese of Western New York today in Trinity Church, where he had been rector since 1901.

Nine bishops took part in the services. Bishop Charles Fiske of Central New York in a sermon held up the late Bishop Brent as an example to his successor.

"If ever a man showed that he had companioned with Jesus," Bishop Fiske said, "that man was Charles Henry Brent, and it is a great thing to follow in the steps of such a bishop as he, who belonged not only to this diocese but to the whole world."

The presiding Bishop of the Episcopal Church, Bishop Charles P. Anderson of Chicago, was to have consecrated Bishop Davis. In the absence of Bishop Anderson through illness, Bishop David L. Ferris of Western New York was the consecrator.

Among the hundreds in the church who witnessed the consecration were Bishop Davis's wife and two daughters, who received communion with him.

The services opened with a procession of clergy and Bishops, led by a robed choir singing the processional hymns. Students of the Delancey Divinity School and the laiety followed, including Alanson B. Houghton, former Ambassador to Great Britain.

In his sermon Bishop Fiske declared prophetic power, clear vision and firm faith are needed today, and he made this reference to humanism.

"Men can be won to worship and service only by a voice which speaks as God's voice. The new humanism, for example, like other forms of stoic morality, is satisfying, or at least a little less unsatisfying, only to a select few.

"It may appeal to an aristocracy of intellect or to an aristocracy of inherited morality, but the common people know that they need God. And the mass of folk need a compelling motive, with divine sanction, if they are to follow after righteousness.

"We are living in days when doubts and difficulties of faith and practice are widespread. The hope of religion in such a world is to make it challenging."

Bishop Walter H. Overs, formerly missionary Bishop of Liberia, read the consents of the Bishops of Albany, Alabama and ninety-three others. Myron M. Ludlow Jr. reported fifty-six dioceses of the church, more than a majority, consented to the declaration. The Rev. Dr. Samuel Tyler of Rochester announced that Bishop Davis had been ordained a priest in Buffalo March 16, 1898. The new Bishop was born in Watkins, N. Y., Dec. 13, 1873.

Bishop Davis promised conformity to the doctrines of the Church, and the congregation joined in the responses to the Litany and concluding parts of the service.

Other Bishops taking part were Bishop Ernest M. Stires of Long Island and Bishop Hugh L. Barleson of South Dakota, co-consecrators; Bishop John C. Ward of Erie and Bishop Alexander Mann of Pittsburgh, representing Bishops, and Bishops Warren L. Rogers and R. D. Owen.

REFORMED CHURCH SPEEDS MERGER PLAN

Resolution Adopted by Committee Here Favors Presbyterian Union —Final Report in June.

Steps were taken yesterday to bring closer the proposed union of the Reformed Church in America with the Presbyterian Church in the United States of America, when the permanent committee of the Reformed Church, which has considered the merger, closed a two-days' session in the parish house of the Collegiate Reformed Church of St. Nicholas, Fifth Avenue and Forty-eighth Street, by adopting the following resolution:

> Resolved, That the sentiment of the committee is in favor of a union with the Presbyterian Church of the United States in America provided the substantial unanimity of all sections of our Church can be secured.

The committee also planned a series of conferences to be held in all sections of the Reformed Church in America to acquaint its people with the recommendation for union and "to ascertain the mind of the Church."

The Presbyterian Church already has adopted a resolution favoring a merger with the Reformed Church. A month ago the permanent committee on closer relations of the two denominations held a joint meeting.

The final report of the Reformed committee will be made at the annual General Synod of the Reformed Church in America to be held in June at Asbury Park, N. J.

On the thirty-three members of the committee thirty-one were present at the conference here. The two absentees were ill. The Rev. Dr. Malcolm James McLeod, pastor of the St. Nicholas Church, who last year was president of the General Synod, is chairman of the committee.

In doctrine there is very little difference between the Presbyterian and the Reformed Churches. The chief difference is in history. The Presbyterians came to America from Scotland and the adherents of the Reformed Church came here from Holland. In their form of government the two denominations are much the same.

The Presbyterian Church recently went over the 2,000,000 mark in numbering its members. The Reformed Church has not more than 300,000. Its strongholds are in this vicinity, Michigan and the Middle West.

SQUIRES LEFT $592,772.

Lawyer's Widow Gets Estate—Life Trust Creater for Secretary.

Grant Squires, a practicing lawyer for forty-three years and one of the associates of Herbert Hoover in relief work in Belgium during the World War, left an estate appraised yesterday at $693,935 gross and $592,772 net, of which $664,438 was in securities, including 690 shares of the Guaranty Trust Co., appraised at $516,810.

Mr. Squires, who died Dec. 10, 1928, left the entire estate to his wife, after he had given $12,791 to her during 1928. The appraisal shows that he created a trust fund of $60 a month for his private secretary, Clara L. Carolin, when she became unable to work after being employed for 15 years.

PAPAL HONOR GIVEN TO FATHER CASHIN

Former Sing Sing Chaplain Is Made Private Chamberlain With Title of Monsignor.

FOUR OTHERS ADVANCED

Cardinal Hands Apostolic Briefs to Priests—Mgr. Crowley Now a Domestic Prelate.

Cardinal Hayes presented Papal honors to five of his clergy yesterday. The Cardinal, in an audience with Pope Pius XI on his recent visit to Rome, presented the names and gave the reasons why he thought the Pontiff might wish to recognize the five.

On invitation of the Cardinal the five waited on him yesterday mornig at his home, 452 Madison Avenue, and received at his hand their apostolic briefs.

Mgr. Cornelius F. Crowley, pastor of the Church of the Blessed Sacrament, New Rochelle, who for some years has been a private chamberlain, received the higher rank of domestic prelate. He is dean of Westchester County and one of the consultors of the archdiocese. His purple vestments will now be of a different pattern.

The other priests were made private chamberlains, which carries with it the title of "monsignor" and the right to wear purple in the sanctuary. They are:

The Rev. WILLIAM E. CASHIN, pastor of St. Andrew's Church, City Hall Place, who for years was chaplain at Sing Sing.
The Rev. HENRY O'CARROLL, pastor of St. Patrick's Church, Newburgh, and Dean of Orange and Rockland Counties.
The Rev. STEPHEN J. KRASULA, pastor of the Slovak Church of St. John Nepomucene, 401 East Sixty-sixth Street.
The Rev. ROBERT F. KEEGAN, secretary to the Cardinal for Catholic Charities.

A domestic prelate holds office for life, whereas the office of private chamberlain expires automatically with the death of the Pontiff who conferred the honor. It is usual however, for the new Pope to renew the appointment. Both titles mean that the bearer is a member of the Pope's official family and has a place in processions ahead of the ordinary priest.

Father Cashin now is a Roman Catholic chaplain at the Tombs prison. He also is chaplain of the Midnight Mass Association and of the Catholic Lawyers' Guild, which he organized. He says mass Sunday mornings at 2:30 o'clock for the newspaper men and other night workers in the downtown district.

Cardinal Hayes was born at 17 City Hall Place, just two doors from the church. The site recently was taken over by the city and the house razed with others in the row. Father Cashin hopes to bring about an exchange of property and to build a new structure for St. Andrew's which will include a shrine to Cardinal Hayes on the site of his old home.

Father Keegan was one of the four priests who made the trip to Italy with Cardinal Hayes. He has been secretary for charities since the organization was started almost a decade ago.

Mgr. Krasula built the present Slovak edifice, which has a large congregation. Some months ago Cardinal Hayes blessed the structure.

Mgr. Carroll has one of the largest parishes in the suburban part of the Archdiocese.

REFUSES TO DEBATE DRY LAW IN CHURCH

Anti-Prohibition Group Rejects Minister's Invitation on Ground Issue Is Not Religious.

Grayson M.-P. Murphy, treasurer of the New York State Division of the Association Against the Prohibition Amendment, declined yesterday to send a representative of the association to debate on prohibition in a church on the ground that prohibition was a political and not a religious issue. The invitation to debate was from the Rev. Bernard C. Clausen, pastor of the First Baptist Church of Syracuse. In a telegram to him Mr. Murphy said:

"I regret that I cannot cooperate with you as you suggest. My own conviction is definite that Christian churches have been brazenly exploited by dry organizations, both to collect political funds and to build political power for selfish and ambitious men. To my mind one of the chief penalties prohibition has imposed on this country is the loss of confidence and general respect suffered by certain great Christian churches because they have been dragged down to the mire of dirty practical prohibition politics.

"Believing that no other power for good is so important as the spiritual influence of the churches, I cannot conscientiously join in any movement which tends to degrade those churches by associating either side of the prohibition fight with the religion of Christ. I particularly regret that I cannot cooperate with you because I know by reputation of the earnest and constructive work you are carrying on in your church in Syracuse."

SYNAGOGUE TO BE THEATRE

Jews of Wischau, Czechoslovakia, Sell Temple for Movie House.

PRAGUE, Czechoslovakia, Jan. 23 (Jewish Telegraphic Agency).—A synagogue belonging to one of the oldest Jewish communities in Wischau, Czechoslovakia, has been sold and will be converted into a moving picture theatre. The congregation was compelled to sell its synagogue because of poverty and migrations from the village.

Silk Umbrellas in Costume Colors

$5.95

Whether it rains or shines your umbrella will always be a smart accessory if you select one from this well assorted group.

There are lots of new handles to choose from, leather, wood and composition,— the silk is an excellent quality,—they have wooden shanks with 16 rib gilt or black frames, and the value is especially good. Which is about as imposing a selection of recommendations as we can think of for any umbrella. You will agree, we are sure.

GROUND FLOOR

Lord & Taylor
FIFTH AVENUE NEW YORK

THE YOUNG PEOPLE'S STORE—FOURTH FLOOR

Lord & Taylor
FIFTH AVENUE NEW YORK

$4.95

We sketch one of a group at this price . . an imported English print trimmed with broadcloth. It is beautifully tailored and may be had in orchid, red, blue or green. The very short sleeves are quite new and charming. There are many other frocks in gay prints and in solid colors of dainty charm. Sizes 10 to 14.

Smartly Styled for Them— Specially Priced for Mother

$2.95

From a large assortment at this price . . a smocked frock in solid color broadcloth of fine quality. In green, blue or shrimp. With matching bloomers and the same cap sleeves as big sister wears. Sizes 7 to 10.

Other frocks, sizes 7 to 14, range in price from $6.95 to $12.95.

CREATORS FOR FORTY YEARS OF THE WORLD'S FINEST GLOVES

Touraine
536 FIFTH AVENUE
AT 44TH STREET

GLOVES

FROM A NEW AND DIFFERENT STORE THAT SPECIALIZES IN THEM ...

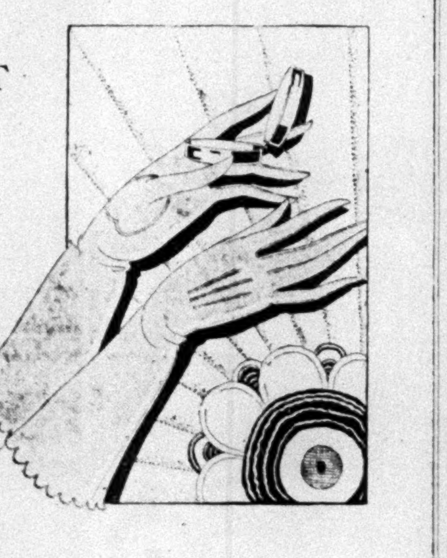

$2.65

FINER QUALITY CLEVERER STYLES THAN GLOVES FOR WHICH YOU USUALLY PAY $4 TO $8 ...

JUST ARRIVED FROM EUROPE'S FINEST GLOVE CREATORS

And if you are tempted to doubt ... please remember that it would be very silly of us indeed to try to mislead you in print ... for some day (we hope very soon) you will visit our store and see for yourself ...

SLIP ONS
NOVELTY SLIP ONS
8 BUTTON SLIP ONS
NOVELTY CUFFS
IN WASHABLE KID AND SUEDE

Touraine
536 FIFTH AVENUE
AT 44TH STREET

Our $2.00 VERY SHEER Silk from Top to Toe HOSIERY

IS NOW PRICED BUT $1.35

REALLY FINE 1930 HOSIERY MUST FEATURE

3 thread 48 gauge
4 thread 45 gauge
Picot Tops
French Heels
Hemstitched
Garter Protection

AND AT THIS NEW AND DIFFERENT STORE IT DOES!

Quaint, Demure Frocks of Taffeta Are Back Again

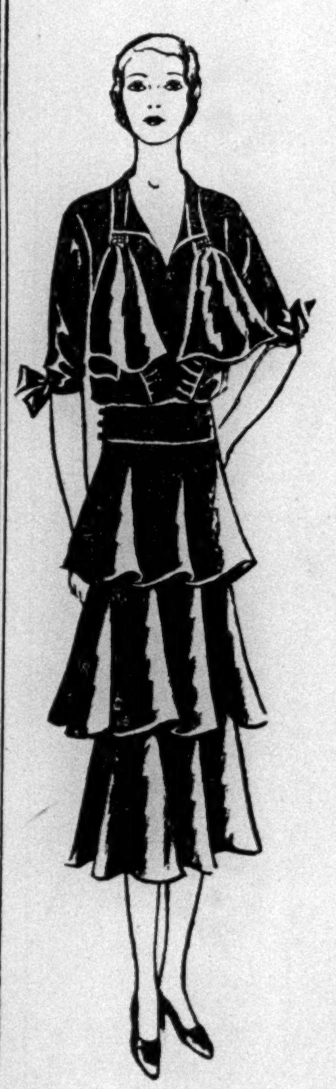

It's amazing how all these erstwhile pert young things are adopting a new sedateness to match the new "old-time" frocks. And for the modest downcast eye nothing is more effective than taffeta with little ruffles or elbow sleeves! Sketched are two from a charming group in black or navy taffeta featured at

$39.50

Others $45 and $49.50

MISSES' FROCKS—THIRD FLOOR

Lord & Taylor
FIFTH AVENUE NEW YORK

BITTER COLD ADDS TO FLOOD SUFFERING

Three Deaths Are Known and More Are Feared in Water and Ice in Missouri.

RELIEF SENT BY PLANE

Supplies Are Low as Aid Is Rushed From Memphis—Hurley Orders Wabash Inquiry.

KENNETT, Mo., Jan. 23 (AP).—The flood situation and fuel shortage in Dunklin County of the southeast Missouri district was becoming more acute today as three deaths chargeable to floods and cold weather were reported here and some fear was expressed that others may have frozen to death. Two negro men froze to death near Neelyville in Butler County while on a hunting expedition. Ollie Slaughter, a farmer, was drowned yesterday when he broke through a crust of ice over a slough.

The temperature was down to 17 degrees below zero last night, the second coldest night of the Winter and the fourth night in the last ten days during which the mercury has gone below zero.

Miss Marion Keith, field representative of the mid-Western branch of the Red Cross, who is in charge of relief work, said today it is impossible to make a survey throughout the flood-infested section.

"While we do not believe a crisis exists," she said, "we do not know definitely. We know there are many families who remained in their homes, and that it is very probable their homes are marooned. Whether they are suffering from lack of food or fuel we cannot say. We are unable to get to them because of the enormous amount of ice over the district.

"We are trying not to think so, but it is possible that some people have frozen to death from exposure." The St. Francis River was falling today and the volume of water pouring through the four Missouri crevasses was growing less.

Planes Carry Relief.

MEMPHIS, Tenn., Jan. 23 (AP).—Relief went by air today to isolated regions in the flood stricken area in Northeastern Arkansas and the southeastern tip of Missouri while rescue crews battered their way into the ice-bound overflow to bring several hundred persons from the flooded lowlands.

An airplane dispatched from Memphis by The Memphis Evening Appeal joined forces with the American Red Cross and dropped food and fuel to distressed lowland dwellers marooned in cabins and isolated farms.

Ground operations were conducted from a base established at the Roseland drainage ditch near Blytheville by Walter Over, field representative of the Red Cross. In one house a rescue crew found thirty persons huddled with their supply of food narrowed down to some meat.

Refugees will be taken to camps at Blytheville and the town of Dell. The sorely stricken area which had not been penetrated by rescue crews today was estimated by the pilot of the relief plane at "about three miles wide and six miles long."

Jack Bondarant, Evening Appeal representative in the plane, reported that he counted twenty-seven houses in the territory on his first flight where persons could be seen crowded about windows or perched on the roofs.

Ice Barriers Block Indiana Aid.

VINCENNES, Ind. Jan. 23 (AP).—Ice barriers and flood-swept wastes continued today to block relief workers who sought to learn the true conditions prevailing in several communities which have been isolated since the Wabash, White and Patoka Rivers overflowed their banks last week.

Lieutenant Paul Zartman of Indianapolis, who piloted an airplane over the town of Griffin, reported that this little town, which was a heavy sufferer in the tornado of 1925, was again in dire distress. There was no smoke issuing from chimneys in the town, the aviator said, and many homes appeared deserted.

War Department Orders Inquiry.

WASHINGTON, Jan. 23 (AP).—At the request of Governor Emmerson and Senator Glenn of Illinois, Secretary Hurley today ordered an immediate special investigation of the ice barried formed at Palestine, Ill., on the flooded Wabash River.

END OF SEVERE COLD PREDICTED TODAY

Mercury May Go Above Freezing Point After Dropping Sharply During the Night.

Freezing weather chilled New York all day yesterday, the mercury falling 15 degrees between 3 P. M. and 9 P. M., but relief is expected today. Officials of the local Weather Bureau expected the thermometer to show a minimum reading of 14 degrees above zero during the night, but they forecast fair weather for today with rising temperatures that might go above the freezing point. Warmer weather, "most cloudy," was promised for tomorrow.

The highest temperature recorded here yesterday was 32 degrees—the freezing point—at 3:10 P. M. From that time onward the weather grew steadily colder. At 10 P. M. the temperature was 17 above zero.

In Northern and Eastern Maine the lowest temperatures of the season, ranging from 30 to 40 degrees below zero, were reported by The Associated Press.

The frozen South glistened yesterday under a friendly sun whose rays failed to penetrate the icy crust deposited by the severe cold wave that spent its force last night on the Gulf Coast and along Northern Florida, according to The Associated Press.

Fair weather was predicted by the bureau forecasters for the entire South with colder weather in the southeast and not quite so cold in the Southwest, Arkansas and the Middle South, where the blizzards have taken a heavy toll of lives and property and wiped out Winter crops.

After another marked drop of the mercury last night into the lower twenties along the Mississippi Gulf Coast and a predicted 22 to 30 degrees in extreme North Florida, the cold spell is expected to moderate today in this region.

Though zero temperature still prevailed in Arkansas, flood workers were buoyed in their rescue work by hopes of early relief. Improved conditions were reported in Northern Louisiana, Mississippi and Alabama, but it was still abnormally cold, and dire suffering was reported among flood-bound tenants in Tallahatchie County, Miss., and in Northern Louisiana.

Northern Louisiana stock men expected enormous losses in cattle on the ranges. Old inhabitants said that for the first time in their memory all green Winter grazing crops had been killed.

Sets Paris-Brussels Plane Mark.

PARIS, Jan. 23 (AP).—Marcel Doret, flying a pursuit plane, set a new record today for the flight from Le Bourget to Brussels, covering the 172 miles in 51 minutes. His average speed was 203 miles an hour. This was four minutes faster than the previous record, established by Lieutenant Michael de Troyat on Jan. 12.

RACING STABLE FIRE KILLS 20 HORSES

Dog Fights Off Attendants at New Orleans Track Who Attempt Animals' Rescue.

SUSPENDED JOCKEY IS HERO

Wins Reinstatement by Releasing Racers in One Stable and Saving Two Lives.

NEW ORLEANS, Jan. 23 (AP).—Fire that destroyed two barns at the Fair Grounds race track at dawn today, killed eighteen race horses and two lead ponies and sent three men to the hospital.

Starting from an exploding oil stove, the flames swept swiftly through the long frame barn and spread to an adjoining barn. The fire broke just as the stablemen were rising for the morning. Many of the barely awakened men were just able to stumble to safety.

The neighing of the horses and the cries of the men could be heard blocks away as desperate efforts were made to get the animals out of the barns. Rescuers had to break in a door to save Wilfred May, apprentice jockey, and J. W. Smith and Phil Chatman, stablemen. They were sent to the hospital overcome by smoke and suffering burns, but were expected to recover.

Horses driven out of the barns were running wildly about the grounds. Three of them charged back into the burning stalls. Two with their blankets and manes and tails blazing, rushed back into the open and charged up and down in front of the barn until they dropped.

Prince, a large Airedale dog trained to guard the racers at night against intrusion, mistook the rescuers for invaders and stood off a dozen men who attempted to have the horses. He bit one man on the leg and would not yield until he had been stabbed to death with a pitchfork.

Joe Cavens, a jockey who had been suspended for the remainder of the meet for beating a horse on the head with his whip during a race, earned reinstatement and good standing by his heroism during the fire. He rushed into the burning stables, led out a half dozen horses and saved two negro "swipes" from death. He continued to charge through the flames until his clothing was afire.

The horses that were lost included Counsellor, Connolly and Mafoi, owned by A. Pelleteri of New Orleans; Leisure Hour and Petruchio, owned by Eugene Lutz of New Orleans; Prince Apex, Prince Voski and Princess Blink, owned by Joseph Leiter and Kenneth Dalpin; Coreopsis, Bloomtonian and Rogue's Gold, owned by J. R. Clark; Cannon Club and Bourbon, owned by H. B. Reether; Royal Ruby, owned by G. H. Morton; Patsy Jane, Pik Quik and Flapjack, owned by Major R. Nicholas of Big Horn, Wyo.; Dude Girl, owned by Elmer Horton, and one unidentified racer and two ponies.

All of these horses were platers valued at from $1,500 to $3,000 each.

An hour after the fire exercise boys were breezing their colts on the track and racing went forward as usual.

Montpelier Alumni Organize.

Montpelier Seminary Alumni held its first dinner at the Hotel Pennsylvania last night. James G. Howard was elected president, Alton Lance vice president, Mrs. Ruth Winslow secretary and Mark Stiles of Mount Vernon treasurer. Dean Batchelder, Dr. Frederick A. Wells of St. John's Methodist Church, Brooklyn, and Harold Bishop of Chatham, N. J., were elected to the executive committee. Dr. J. W. Hatch was the chairman, and Dr. Arthur W. Hills, president of the Vermont State Board of Education, was the principal speaker.

ARNOLD CONSTABLE
FIFTH AVENUE AT 40th STREET

MEN!

IN OUR JANUARY CLEARANCE!

$36.50 to $50

OVERCOATS

1 and 2-Trouser SUITS

$28.50

YOU SAVE AS MUCH AS $21.50!

Every suit is of the Arnold Constable standard of quality, tailored of the finest fabrics—every Overcoat was an outstanding value at its former price and is all the greater value now. Styles favored by well dressed New Yorkers; Navy Blue, Oxford Gray and Fancy Mixtures.

SMALL CHARGE FOR ALTERATIONS

ARNOLD CONSTABLE—MEN'S CLOTHING, SECOND FLOOR

STERN BROTHERS
42nd and 43rd STS. WEST OF FIFTH AVENUE

By Their Capes, Peplums, Boleros, Know the New Frocks

YOU'VE heard and heard that length of line is smart, but mere *length* would be a string-bean silhouette if it weren't for the "breaks" in line that are the secrets of the new designing! A break at the elbow line with a cape, a break at the waistline with a bolero, a break at the hipline with a peplum. Let Stern's Apparel Shops choose the right "break" for you!

APPAREL SHOPS—THIRD FLOOR

Frocks with CAPES

(Sketched left to right)

THE CAPE SUIT in sailor blue silk crepe; frock with short-sleeved scalloped yoke. In pink or lighter blue. For mademoiselle 59.50

KNITTED TWEED CAPE-FROCK for the junior miss has a button-on capelet over a sporty frock with cotton mesh top. Rust and white; blue and white, green and white. 19.50

TWEED CAPE FROCK with separate cape over a one-piece belted frock. Tan, gray, green or blue tweeds. For mademoiselle 29.50

Frocks with PEPLUMS

(Sketched left to right)

THE "DAISY" PEPLUM FROCK with capelet sleeves. Black or Directoire blue pure dye silk crepe. For mademoiselle 39.50

PAQUIN'S PEPLUM FROCK, exquisitely copied with new shirred three-quarter sleeve (to wear with your "Shirr-down" gloves!) Mauve-gray, moss green, Paquin blue, pink or black flat crepe. For mademoiselle 69.50

PEPLUM SPORTS FROCK of fine wool moussa in green, royal blue or rust. For mademoiselle 29.50

Frocks with BOLEROS

(Sketched left to right)

BLACK SATIN BOLERO GOWN, excellent for the more mature figure, with bloused back and bolero front; Alencon lace vestee. For madame 49.50

BOLERO WOOL CREPE FROCK, a "young" fashion with belted waistline and curved pleats. Green, royal blue, rust. For mademoiselle 29.50

PATOU'S BOLERO FROCK copied in pure dye flat crepe with bolero and low-flared skirt. Aquamarine, Directoire blue, beige, red or black. For mademoiselle 29.50

[OTHER MACY NEWS ON PAGE 9]

A face needs more than a facial—right now it needs a new HAT

And the admirable thing about the right sort of new hat, is that it does marvelous things for the spirit as well as for the face, as you've long since discovered for yourself. At this dank, dreary, weary time of year, you always have to have a lift to the morale. Come to Macy's French Room, where choice is wide, and where you will find the right hat for your particular type of face.

Second Floor, East Building

Every subtle line fairly breathes forth France. Made of ribbon, to your order. And priced $17.74

An unusual row of inverted tucks go marching over the crown of this Descat copy. Price, $13.74

Pin-striped felt? But no! This felt model is stitched all over, and has a feather coil. $13.74

This Descat-inspired felt cloche derives its smartness from a long pleat at the back. Price, $10.74

MACY'S
34th STREET AND BROADWAY

HIGH DUTY ON SHOES FOUGHT IN SENATE

Backers of Oddie Plan for Top Rate on Hides Seek to Cut Compensatory Items.

DEBATE POSTPONES VOTE

Action Likely Today—Steck for Delay Until Tariff Board Studies Shoes and Leather.

Special to The New York Times.

WASHINGTON, Jan. 23.—After another day's debate over the duty on hides, marked by wrangling over a proposal by Senator Steck, Democrat, of Iowa, seeking to postpone action on the hides, leather and shoe items of the tariff bill until the Tariff Commission reports as to an adequate compensatory duty for boots and shoes, the Senate adjourned tonight with a vote imminent.

The coalition forces were split on these items, but the indications were that the Senate tomorrow will adopt the modified amendment of Senator Oddie making the duty on green hides 6 cents a pound and on cured hides 9 cents a pound, or about 35 per cent ad valorem, instead of the 10 per cent ad valorem duty voted by the House and accepted by the Senate Finance Committee.

Fears were expressed by Senators Steck and Dill that if the Senate enacted a duty on hides, the regular Republicans and others would combine and not only put a compensatory duty, but a protective duty, on leather and perhaps on boots and shoes.

Senator Norris agreed with this, but cautioned them that it was "necessary to follow that course and take our chances of being outmarshalled by those fighting for duties on leather and boots and shoes."

Oddie Alters Plan Slightly.

Soon after this advice, the Senate adjourned with the leaders confident of a vote on hides tomorrow and the acceptance of the Oddie amendment, which Senator Oddie had altered by reducing his proposed rates on cured hides by 1 cent.

Senator Goldsborough, Republican, of Maryland, has an amendment pending to restore hides to the free list.

Senator Walsh, Democrat, of Massachusetts, opposed the Oddie amendment, asserting that the duties would ruin two of the largest and most important American industries, manufacturers of leather belting and boots and shoes. He did not believe the duty would benefit the farmer but would chiefly add to the incomes of the packers.

Senator Barkley of Kentucky said history had shown that a duty on hides was not necessary. The Dingley bill carried a 15 per cent duty, he said, and the price of hides dropped so that a later tariff bill placed hides on the free list.

"But the farmer will get a benefit by an increased price on cattle," Senator Brookhart of Iowa replied. "I favor such a duty but see no reason why the compensatory duty on boots and shoes should be so high. In fact, they need no duty, as shown by the profits made by this industry in the past year."

Senators Frazier of North Dakota and Capper of Kansas, favoring the duty on hides, said the farmers would get the benefit of the duty, although it was doubtful whether the compensatory duty on boots and shoes was needed.

Quotes Report Against Duty.

Senator Allen of Kansas read a report from a number of manufacturers of shoes and quoted them as saying at a national meeting that they "could control American prices and compete with the world without a tariff."

Senator Barkley, discussing the defects of the proposed duty, said that in New York, with the cattle produced there, the increased return to the farmers, based on the proposed duty, would be $319,000 a year, while the loss to the public on increases of boots and shoes would be $7,699,000 a year.

Senator Dill said he favored Senator Steck's proposal and thought the Senate should postpone voting on hides and leather duties until the Tariff Commission could recommend suitable compensatory rates on leather, boots and shoes.

"It is not fair to give such protection to leather and boots and shoes and leave shingles on the free list," Mr. Dill said.

Senators Borah and Norris suggested that the Senate should fix a duty on hides and attempt to hold down the compensatory duty on leather and boots and shoes.

Newspaper Club to Celebrate.

The Newspaper Club of New York will celebrate its annual Old Timers' Night tomorrow evening at the clubhouse, 136 West Forty-second Street. The entertainment program will include songs written by columnists and sung by the "Mocking Birds," trained by Edward B. Kelly. There will be no speeches.

GETS BIG CONTRACT FOR RUMANIA HOMES

D. M. Oltarsch, Architect Here, Reveals $100,000,000 Housing Project in That Country.

NATION TO AID ITS CITIZENS

Will Take Mortgages Secured by Salaries and Insurance—Plan to Be Suggested Here.

Work on one of the most extensive and ambitious housing projects ever undertaken anywhere will be commenced in Rumania in March, it was announced yesterday by David M. Oltarsch, engineer and architect, of 36 West Forty-fourth Street, who with Maurice Blumenthal of 55 West Forty-second Street and a German building concern holds the contract with the Rumanian Government, signed Jan. 8, for the construction of more than 50,000 homes and official buildings in that country. The contract, valued at $100,000,000, is to be carried out over a period of 15 to 20 years. The German concern involved is the Basalt Aktiengesellschaft of Linx on the Rhine.

The contract displayed yesterday by Mr. Oltarsch called for the construction of a new capitol and 20,000 homes in Bucharest to meet the severe housing shortages in the Rumanian capital and 5,000 houses each in Constanza, Czernowitz and Timisvara. Other Rumanian cities also are covered in the contract. Mr. Oltarsch said that work on the first section of the contract, totaling $16,000,000, would be started in March and that about $5,000,000 of the work would be completed this year.

Most of the new housing is intended to meet the needs of Rumanian officialdom and civil servants, who have increased in number as a result of the large slices of additional territory gained by the nation during the war.

Mr. Oltarsch said that he and his associates also will be called upon to build a number of new central telephone and telegraph buildings in Rumania as a preliminary to proposed reorganization of these systems, now government-owned. He said that the government was willing to lease the operation of its telephone and telegraph lines to private companies and had entrusted to him and his associates the development of the scheme. It was his plan, Mr. Oltarsch said, to interest the Western Union and other American organizations in the plan, although no decision was possible without consent of his partners.

The housing contract provides for the setting up of a special government bank through which the project is to be financed with the assistance of German, French and Swiss bankers.

Mr. Oltarsch asserted that 135,000 Rumanian officials had signed up for new homes and paid in the required 20 per cent cost. The average cost of each house will be about $2,000, according to Mr. Oltarsch. The Rumanian government will give a first mortgage on the balance of the cost of construction, which in turn will be taken up by the international bankers. Security on the mortgages will be guaranteed by the Rumanian Government through the deduction of regular payments from payenvelopes and by compelling all householders to take out life insurance policies, making the government the beneficiary until such time as the mortgage is paid off, which is expected to be within 15 years.

Mr. Oltarsch said this was a unique scheme of financing a housing project and said he would suggest it to Mayor Walker for use by the city. Mr. Oltarsch is a member of the Mayor's advisory committee for the revision of the building code.

MRS. HAMILL GETS POST IN NEW POLICE UNIT

Whalen Appoints Assemblyman's Widow as Supervisor of Crime Prevention Bureau.

Mrs. Matilda Van Axen Hamill, widow of Assemblyman Peter J. Hamill, who died Jan. 12, was appointed as supervisor in the newly organized Crime Prevention Bureau by Police Commissioner Whalen yesterday. Mrs. Hamill will receive a salary of $4,500 a year. She will act as assistant to Miss Virginia Murray, who began her duties Wednesday as director of the new unit.

Commissioner Whalen said that he believed Mrs. Hamill was well qualified for the post by reason of her fifteen years' experience in the division of inquiry of the New York Life Insurance Company prior to her marriage six years ago.

Commissioner Whalen also announced that he did not like the designation "patrolwomen" and that henceforth women of the department will be known as Crime Prevention Officers.

Miss Murray was the guest of Commissioner Whalen at the line-up at headquarters yesterday morning. Chief Inspector John O'Brien also was present for the first time since the death of his daughter Monday.

Westchester Offers Nature Study.

Special to The New York Times.

WHITE PLAINS, N. Y., Jan. 23.—Nature study will be taught to Westchester children, mothers and teachers in the Westchester Workshop, a newly organized department of the Westchester Recreation Commission which will be housed in the new County Centre in White Plains, it was announced today. The instructor will be Mrs. Marguerite Schwarzman, recently appointed supervisor of nature work for the commission. She was a research worker for the American Museum of Natural History in New York for some years.

BEDELL

THIRTY-FOURTH STREET NEAR FIFTH AVE.

SALE! New DRESSES

Regularly Priced $29.75, $25, $19.75

$16

This extraordinary Bedell event should bring enthusiastic purchasers by the hundred. Certainly, there is plenty of reason for enthusiasm. It isn't often that such charming, well-made, well-finished, fine-quality frocks are available at $16...and when they are, women buy them eagerly!

Afternoon, street, dinner and dance frocks. Silk crepes, silk prints, laces, sheer crepes.

Gay Spring colors, and black. The new modified silhouettes for Spring.

Sizes 14 to 20, 36 to 44

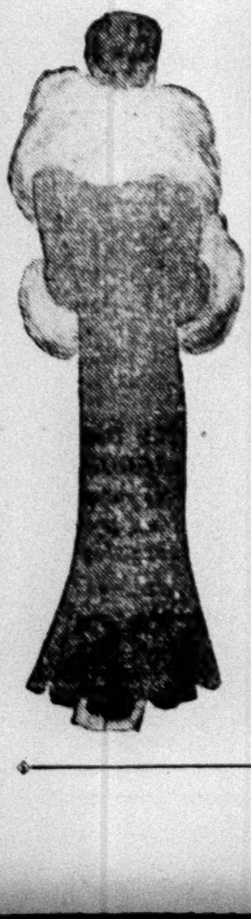

COATS

luxurious in fabric and furring

REDUCED!

Originally to $79.75 $44

At a fraction of their original prices—which were already remarkable values! Two hundred distinctively designed—richly furred coats of fine broadcloths and suede cloths—in black, browns, greens—sizes for women and misses.

Clearing a Limited Number

FUR COATS

$125

Regularly $195 to $250

This extraordinary reduction sale provides savings of a sensational character on coats of

LAPIN*
SHEARED LEOPARD
AMERICAN BROADTAIL**
PONY
NORTHERN SEAL*
CARACUL
LEOPARD CAT
MUSKRAT

*dyed coney **processed lamb

We Must Vacate—Building Coming Down

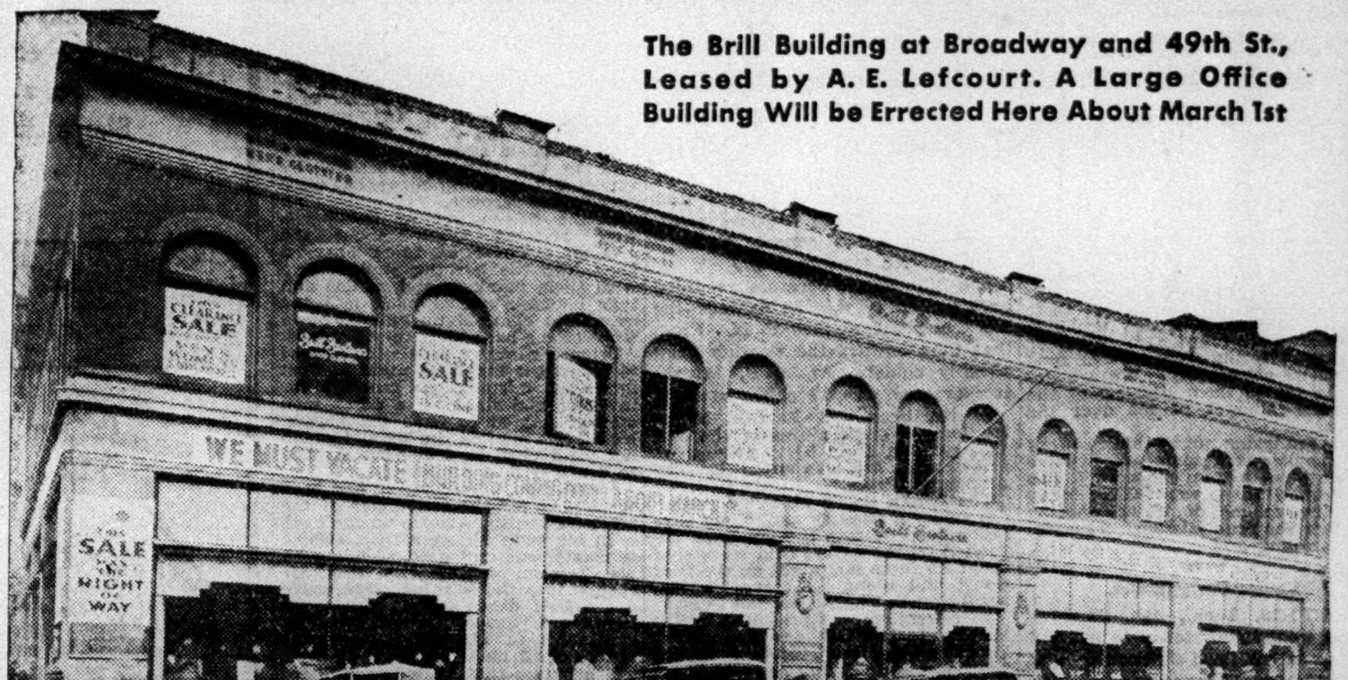

We are offering for immediate disposal a complete stock of the season's newest and smartest suits and overcoats for men and young men. We've taken the kind of price reductions that will make this event complete and fast. Every garment must be sold. In your own interest an early selection is advised.

1/2 Off

Suits and Overcoats

WERE $50 — $25

WERE $65 — $32.50

The suit selection: Blues, Irish homespuns, plain shades, mixtures and stripes in all colors . . . Overcoats: Blue chinchillas, Oxford gray and blue Meltons, plain or velvet collars, fancy patterns and plain shades.

NATURAL COLOR
Heavy Camel-Pile
Overcoats
$37.50
WERE $75.00

BLUE AND OXFORD GRAY
Winter
Overcoats
$42.50
WERE $85.00

Overcoats up to $150 now Greatly Reduced. (A Slight Charge for All Clothing Alterations)

$2.00 to $3.00 SILK Neckwear Now $1.35

WHITE BROADCLOTH Shirts Now $1.35

$8.50 Derbies Now $5.00

$7.00 SOFT Hats Now $3.95

25% Off on Mossant Hats . . . Now $11.25 and $15.00

Brill Brothers

Broadway at 49th Street

These reductions also prevail at our two lower stores: 35th St. and 7th Ave.—47 Cortlandt St.

GEN. HARBORD HEADS PARTY REFORM BODY

Committee of Nine Organizes to Win City for Republicans—Mrs. Van Zile Secretary.

TO INCREASE MEMBERSHIP

Group Will Be Expanded to Include Every Branch of Business—Aid of Independents Sought.

General James G. Harbord was elected yesterday chairman of the committee of nine named by the New York County Republican Committee on Jan. 16 to build up the party in this city. Mrs. Edward S. Van Zile was elected secretary. The committee organized at a meeting in the headquarters of the county committee at 105 West Fortieth Street.

General Harbord was proposed as chairman by Dr. Nicholas Murray Butler, president of Columbia University. James R. Sheffield, former Ambassador to Mexico, nominated Mrs. Van Zile. The other members of the committee of nine are Emory R. Buckner, former United States Attorney; Miss Emily Cross, Mrs. Mortimer M. Menken, Albert Ottinger, former State Attorney General, and Leon Strauss of Kuhn, Loeb & Co.

The committee voted to increase its membership to include representatives of every branch of activity in business, professional life and politics. The general plan, outlined in a resolution adopted by the County Committee, calls for the creation of a municipal organization for city elections by uniting independent groups with Republicans and for legislation to make such a union effective, which probably will take the form of a bill to restore the city convention.

The plan also calls for the appointment of a finance committee and the establishment of a permanent bureau of investigation, to which all complaints of irregularities on the part of city officials might be referred. It also contemplates the selection of a Republican city chairman and the strengthening of the party organization in preparation for each year's election in an attempt to get sufficient support to defeat Tammany in its stronghold.

It was learned that the committee intends to create subcommittees to deal with each phase of the plan. It is expected that these committees will be named and at least a start made in raising funds and creating an investigating agency some time in February.

The New York Young Republican Club has voted to cooperate with the Committee of Nine in its plan for party rehabilitation. The National Republican Club also has a committee which is engaged in preparing a plan to build up the State party, headed by Richard W. Lawrence, president of the club. General Harbord is also a member of this committee.

BALDWIN NAMED HEAD OF YOUNG REPUBLICANS

Club Forms Active Committee to Assemble Facts Concerning City Administration.

Joseph C. Baldwin 3d, Republican leader in the Board of Aldermen, was elected president of the New York Young Republican Club last night at a meeting at the National Republican Club. He succeeds J. Edward Lumbard Jr.

Other officers elected were vice presidents, Carl E. Newton, Horace G. Hitchcock and Charles C. Sylvester; secretary, John H. Stratton; treasurer, George H. Sibley; assistant secretary, Charles De Witt Hewett.

The club, it was revealed, has formed an active committee to assemble facts about the City Administration, and David Zuckerman, who gained experience collecting political data for Representative Ruth B. Pratt, already has begun the task of gathering information as a member of the committee.

Mr. Baldwin advocated a drive for 5,000 members for the Young Republican Club and suggested that units be formed in all the Assembly districts to attract young men to the ranks. Monthly meetings, he said, would keep alive interest in the movement.

The treasurer reported contributions of $5,000 for club work and said more was expected.

FIFTH AV. PLEDGES AID TO END STREET LITTER

Capt. Pedrick of Merchants' Body Urges Strict Measures to Enforce Cleanliness.

Cooperation in the campaign of Sanitation Commissioner Schroeder for cleaner streets was pledged yesterday by Captain William J. Pedrick, executive vice president of the Fifth Avenue Association, who held up Fifth Avenue as a model for the city to emulate in the war on litter and rubbish. He advocated stricter enforcement of the laws relating to littering the streets, dry sweeping of sidewalks and sprinkling.

"We feel that something should be done to safeguard the appropriation sought by the Sanitary Commission," Captain Pedrick said. "When the $1,000,000 appropriation was made to rehabilitate Central Park, the recommendations contained in our report on the plan that the 'sparrow cop' be reinstated and the magistrate in the park be considered, were not made a part of the final plan, and today we find that much of the money already spent in the work of rehabilitation has been wasted because of the destruction wrought during the Summer of 1929.

"All the work that may be done in Central Park this Spring and Summer will be ruined by Fall if stricter measures are not adopted to check vandalism. The same will hold true for litter on the streets. All the apparatus in the world and all the manpower available will do no more than keep the problem in check, if one who is responsible for throwing litter is permitted to repeat the offense time and time again."

Captain Pedrick also announced that the Fifth Avenue Association has requested Commissioner Schroeder to assign a special night street cleaning patrol to the area from Fourteenth to Sixtieth Street and Lexington to Sixth Avenue.

HAVEMEYER GIVES MORE ART TO PUBLIC

Son Substantially Increases Collection Bequeathed to the Metropolitan by Mother.

EARLY EXHIBITION PLANNED

Combined Donation Valued in Millions to Be Displayed at Museum Here.

The fortune in art bequeathed to the Metropolitan Museum of Art by Mrs. Henry O. Havemeyer, widow of the president and one of the founders of the American Sugar Refining Company, has been augmented substantially by her son, Horace Havemeyer, it was learned yesterday.

Mr. Havemeyer was out of the city yesterday and his representatives, as well as several officials of the museum, declined to discuss the gift. Robert W. de Forest, president of the museum, said through his secretary:

"It is true that Mr. Havemeyer has been very generous and has given the museum a number of very valuable paintings and other objects, but at the present time I do not feel free to go into detail."

By her will, filed on Jan. 15, 1929, Mrs. Havemeyer bequeathed the Metropolitan specifically ninety-one notable paintings and a smaller collection of objects of art. At that time the legacy was characterized by Director Edward Robinson of the museum as "one of the most magnificent gifts of works of art ever made to a museum by a single individual, not only because of its richness in numbers but because everything in it is of the highest quality and because it is representative of periods from the early Renaissance through the Impressionistic school of France."

In a codicil to her will Mrs. Havemeyer provided that her son Horace might give to the museum such other objects from her collection as he and his two sisters chose. The sisters are Mrs. Adeline H. Frelinghuysen of Morristown, N. J., wife of P. H. B. Frelinghuysen, and Mrs. Electra Webb of Shelburne, wife of J. Watson Webb. At the time the will was filed no information was obtainable as to whether the Metropolitan would receive additional gifts through Horace Havemeyer.

Plans are being made for the exhibition at the Metropolitan of the Havemeyer bequest in the near future, it was learned yesterday. The original bequest, which is valued in the millions, includes paintings by Rembrandt, Hals, de Hoogh, Cranach, Rubens, Veronese, del Sarto, Fra Filippo Lippi, El Greco, Goya, Poussin, Clouet, Ingres, Manet, Monet, Puvis de Chavannes, Renoir, Degas, Corot and others. Mrs. Havemeyer bequeathed the collection as a memorial to her husband.

Clearance Sale

MEN'S

BLUE OXFORD GREY BLACK

OVERCOATS

De Pinna-made overcoats in blues, Oxford grey and black, for business or dress wear.

Sizes 35 to 44 . . . . Regularly $95 to $110

Sale Price
$74.50

BLUE SUITS

IMPORTED DARK BLUE CHEVIOT DOUBLE AND SINGLE BREASTED MODELS.

Sizes 35 to 44 . . . . . . Regularly $65

Sale Price
$54.50

There will be no charge for alterations

None of the above goods will be sent on approval, exchanged, nor can they be returned for credit

DE PINNA

Complete Outfitters to Gentlemen

FIFTH AVENUE AT 52ND STREET

NOW! PRICES ARE STILL LOWER!

Hart Schaffner & Marx suits and overcoats to $50

NOW **$28**

Hart Schaffner & Marx suits and overcoats to $75

NOW **$38**

Hart Schaffner & Marx suits and overcoats to $95

NOW **$48**

In keeping with our policy to reduce and sell rather than carry over these fine quality suits and overcoats into the following season

Small charge for alterations

Satisfaction or money back

WALLACH BROTHERS

NEW YORK
53 Broadway
265 Broadway at Chambers
Fifth Ave opposite the Library
Fifth Ave corner 28th
41st at 7th Avenue
246-248 West 125th St.
Fordham Rd. cor Marion Ave
Court cor Montague Brooklyn

JAMAICA, L. I.
Jamaica Ave corner 166th St.
NEW JERSEY
828-830 Broad Street, Newark
13 East State Street, Trenton

Central Terminal Building -- Flushing L. I.

Bloomingdale Blankets keep Eskimos warm

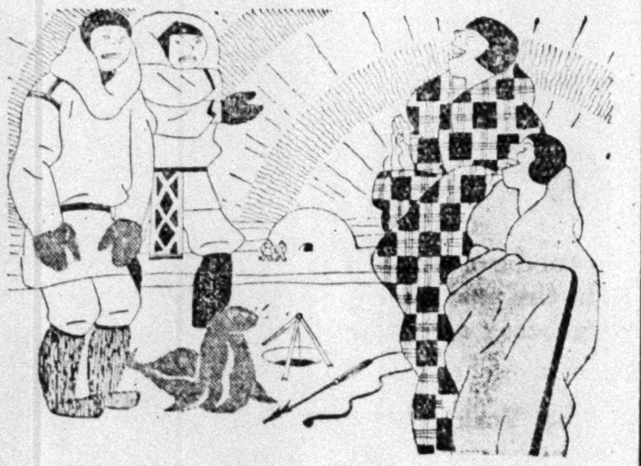

These smiling squaws of Nanook County, Alaska, are warm for the first time in their lives. They're clad in the blankets sent them by a Social Service Organization, which took advantage of our *January Sale*. Today and tomorrow, by the way, are the *last two days* of the money-saving sale prices.

All-wool Block Plaid Double Blankets, $6.85 *pr.*

Fine Pure Wool Solid Color Blankets, $4.85 *ea.*

Street Floor

Bloomingdale's

Store Hours: 9 to 5:30 VOLunteer 5900

59th to 60th St.—LEXINGTON TO THIRD AVE.—N. Y. C.

BROKAW'S

SEMI-ANNUAL CLEARANCE

MEN'S

FURNISHINGS

BROKAW SHIRTS

Our entire stock of fancies in collar attached, collar to match, pleats and Dickey bosoms, and a portion of white shirts.
$3.50 to $7 reduced to . . $2.95

BROKAW CRAVATS

Our entire collection of fancy neckwear.
$1.50 & $2 reduced to . . $1.15
$2.50 to $3.50 reduced to $1.65
$4 & $5 reduced to $2.65

BROKAW HOSE

Our entire selection of wool and wool mixtures. Formerly priced
$1.50 to $4. NOW $1.15 to $2.65

BROKAW ROBES

Our entire showing of silk, flannel and wool robes. Formerly priced $15 to $45 . . .
NOW $12.95 to $38.95

BROKAW HATS

Selections from our stock of imported and domestic models.
Formerly $5 to $10 . . NOW $3.95
Formerly $12 to $15 . . NOW $8.95

BROKAW SHOES

For sport and business wear, regularly $12 to $16, reduced to $9.85

BROKAW BROTHERS

ON BROADWAY AT 42nd STREET

AT TIMES SQUARE SUBWAY STATION

Founded 1856

QUESTIONS PERTAINING TO RADIO problems are answered by the radio editor of The New York Times in the radio pages every Sunday.—Advt.

BAIL 'NIGHT RIDERS' EXPOSED BY CRAIN

Bondsmen Get Prisoners Freed and Then Drive Them About to Extort Money, He Says.

WOMAN HARASSED HOURS

'Abused and Cussed,' She Tells Prosecutor, and Forced to Sign Draft on Bank.

TOMBS PRISON FILLING UP

Total of 741 Inmates as Magistrate's Inquiry Nears Compares With Average of 600 in Past.

District Attorney Thomas C. T. Crain disclosed the existence of bail bond "night riders" and described their predatory practices last night. He made it clear that these runners for case-chasing attorneys and fee-snatching bondsmen would receive a great deal of attention in his general investigation of the magistrates' courts.

The "night riders" haunt court rooms and agree to get prisoners out of jail. They post bonds late at night and then, according to complaints to Mr. Crain, ride the released persons about trying to get money out of them. The District Attorney cited the case of a woman, a first offender, whose experience with such men began at 12:30 and ended at 5 A. M.

Meanwhile, with the grand jury investigation of magistrates' courts set for Monday, the population of the Tombs prison showed a great increase yesterday.

Mr. Crain, as a preliminary to throwing light on the runners, said he had heard that persons were reluctant to come forward and tell him of irregularities. Fear of reprisals, he said, had held them back. He made it clear that any one giving him information would receive the fullest protection. He emphasized that any one having information was duty bound to disclose it.

Describes One Complaint.

"We have a complaint from a woman telling about these 'night riders,'" said District Attorney Crain, "which indicates that for some time these people have been going to the prisons, particularly Harlem Prison, where they get access to woman prisoners and get them out.

"This woman was arrested for shoplifting and was taken to a police station where she was fingerprinted and locked up overnight. She was arraigned the next morning in Jefferson Market Court. Before her arraignment she was placed in the detention pen in the court room. While there she was told that a man wished to speak to her.

"The man introduced himself as an attorney and gave his name, which we have. According to her story, he said that for $60 he could get her released. She paid the money and was arraigned. She was held in $500 bail for Special Sessions. The man told her that he would get her out in a half hour. Nothing happened.

"Toward evening she and other prisoners were taken to Harlem Prison. They got there at 7 P. M. The woman was placed in a cell with another woman. Some time between midnight and 1 A. M. the matron came to the cell and told the shoplifter that she was released, adding that 'you are wanted downstairs.' The woman asked if it were the attorney she saw in court, giving his name. The matron said that she didn't know the caller.

"The woman went down to the office of the prison and there saw a man. He was a stranger to her. 'I don't know you,' the woman said. The man said 'You are bailed out; come on outside.'

"The prisoner went outside and found a big automobile waiting. Another man was in the machine. She asked who he was, and the man said 'He is the bondsman and I am a lawyer.' He asked her to get into the machine. She demurred and asked what their destination was. The man told her that they were going to take her home and that some papers would have to be signed.

"The woman looked back and saw two policemen standing outside the prison. She asked them who her companions were. One of the policemen said that he recognized one of the men as a bondsman, but didn't know the other. Finally they entered the automobile and started for her home in Brooklyn.

"She complained of the lateness of the hour, and the men cursed her and told her 'You should be glad to get out at all.'"

The men waited outside the woman's home while she got her bank book. The men continued to press her to sign the papers, the nature of which was not disclosed by the District Attorney. Finally the two men took her to a restaurant near the Long Island Railroad station in Atlantic Avenue and resumed their efforts to persuade her to sign up.

Drive Back to Jail.

Finally she suggested a return to the jail so that the men could be identified. They drove back to Harlem prison.

"There's a man in there," said one of the men, "who knows all about us. He'll tell you what is best for you."

The woman spoke to an employe of the jail who vouched for the two men. He explained that the paper had something to do with her bail bond. She asked the prison official for his advice. He said that he had no advice to offer, and said that if she decided to sign the paper "you must do it outside."

The men then drove her to the office of a lawyer near Forty-second Street and Broadway. They got there at 3 A. M. The two men had been "abusing and cursing" the woman, and when they reached the office a demand for money was made. The woman said she had none and produced her bankbook.

"She was persuaded to sign a draft on her bank for $500," said Mr. Crain, "as collateral for her bond of the same sum. She left the office at 5 A. M. When she got home she thought things over and the first thing in the morning she notified her bank to stop payment on the draft. She then returned to the lawyer's office and told him that she had taken this action. She was roundly abused.

"Finally, she was persuaded to go to the bank and withdraw $500. A stenographer accompanied her to the bank. She gave the money to the attorney and got a receipt for it. Then the man asked her for $70 for legal services. She said that she had already paid $60 to another attorney. She refused to pay the $70.

"Later she went to the first attorney and demanded her money back. Our investigation had been announced then and the attorney gave her back $50, keeping the remainder for his services. Within the last few days the woman was arraigned and pleaded not guilty. She was told that she could get her $500 back when the case was disposed of.

"This woman's contact with these men gave her the impression that many others have been 'bulldozed' in the same fashion. I understand that this practice has been going on for some time."

Asks Reports by Public.

In urging persons to communicate with him on any irregularities in the lower courts, Mr. Crain said:

"Fear must not be allowed to keep any one from laying before me any complaint he may have regarding magistrates or their courts. Any person believing himself aggrieved by the misconduct of a magistrate in the discharge by such magistrate of his official duties, while acting as such in New York County, or of any person officially employed in any magistrate's court in New York county is invited to communicate with me in the public interest in order that the wrong, which he believes he suffered, may be inquired into.

"Every citizen must realize that because of the determined-upon Grand Jury investigation he has the opportunity and rests under the civic duty to make full disclosures of any such matter to the end that if a punishable wrong has been committed the offender may be dealt with as may be required by law.

"The Grand Jury is a public body composed of carefully selected reputable citizens competent to hear and to impartially weigh all matters properly brought before them. The doors are wide open. Nothing pertinent and competent will be withheld."

Tombs Population Swollen.

A remarkable increase in the population of the Tombs was reported yesterday, the prison being more crowded than it has been for some time. There were 741 inmates yesterday against an average for the past several years of 600. The crowding has been brought about because magistrates are holding more prisoners than in the past.

In addition to the prisoners in the Tombs there are eighty-five inmates in West Side prison. Some of these, and most of those in the Tombs, are either awaiting trial in General Sessions or action by the grand jury. In the Tombs are 132 awaiting action by the grand jury against forty-nine at the corresponding period of last year. The Tombs has reached its capacity and prisoners are being assigned two to a cell.

Chief Assistant District Attorney Israel J. P. Adlerman of the Bronx announced that a bondsman called in his investigation of the bond "racket" in that borough had refused to answer questions. The bondsman was George H. Levine of 1,901 Bathgate Avenue. Levine refused to appear for questioning on the advice of his attorney, Louis Susman of 3,208 Third Avenue. Mr. Susman was attorney for Detective Arthur C. Johnson in his departmental trial for surrendering his service revolver to the men who held up the testimonial dinner to Magistrate Albert H. Vitale.

George F. Knepper of 737 Hunts Point Avenue, the Bronx, who has made charges involving Levine, failed to appear. Mr. Adlerman said he would dispatch a detective with another subpoena for Knepper. The summons is returnable this morning.

Another professional bondsman, William Bowen of 841 Washington Avenue, the Bronx, appeared before Mr. Adlerman for examination. He was charged with overpledging property he owns for bail bonds. Bowen told the Assistant District Attorney that he was unaware that this was contrary to the law.

Mr. Adlerman and Assistant District Attorney William Keir will continue their checking of records in West Farms and Morrisania courts this morning.

INEZ NORTON LOSES A ROTHSTEIN SUIT

Estate Is Upheld in Plea That Gambler Had Assigned to Her $20,000 Insurance.

SHE IS RECALLED TO STAND

Swears That She and Rothstein Had Become Engaged Shortly Before He Was Slain.

Supreme Court Justice Townley, sitting without a jury, returned yesterday a verdict in favor of the estate of Arnold Rothstein in its suit against Inez Norton, the slain gambler's show girl friend, to prevent her from collecting a $20,000 insurance policy on Rothstein's death.

"Even assuming that all the testimony of the defendant (Miss Norton) were true," declared the court, "still it has not been proved that the policy was legally transferred to her."

Recalled to the stand as the last witness, Miss Norton testified that just before Rothstein's death they had planned to be married and live in an apartment on the sixteenth floor of the Hotel Fairfield, which he owned. She admitted that Rothstein had not started divorce proceedings against his wife.

Counsel for the estate withdrew a motion made earlier in the day to strike out the testimony of Miss Norton.

Justice Townley characterized this as "most generous" and said he had had serious doubts as to the competency of her testimony because it dealt with "statements made to her by a dead man from which she hoped to profit."

Miss Norton, who said she was married to Miles A. Reaser when she met Rothstein, testified that Rothstein had promised to assign her the policy in token of his love and affection. The estate contended that he had not notified the insurance company that he wanted to change the beneficiary from his estate to Miss Norton.

Samuel M. Cloud, former agent of the company, told the court that after Rothstein announced his intention of changing the beneficiary, he advised the gambler to give Miss Norton physical possession of the policy, which he did.

Eugene Reimer, formerly Rothstein's attendant and chauffeur, testified that Rothstein often called at Miss Norton's apartment at the Fairfield Hotel.

Thomas Farley, Rothstein's negro secretary, testified that although Rothstein was frequently in Miss Norton's company, he was really in love with his wife.

Questioned outside the court room regarding Rothstein, Miss Norton declared:

"I was very much in love with him and still am. Nobody respects his memory but me."

BASEBALL SUIT ARGUED.

Court Hears Stoneham's Plea to Dismiss McQuade Action.

Supreme Court Justice Schmuck heard argument and reserved decision yesterday on an application by Leo J. Bondy, attorney for Charles A. Stoneham, chief owner of the New York Giants, for the dismissal of the suit brought against him and other officers of the National Exhibition Company by City Magistrate Francis X. McQuade to compel the latter's reinstatement as treasurer. The suit is based on a contract of 1919 by which Stoneham, McQuade and John McGraw each agreed to use his good offices to keep the others in office.

Counsel for Stoneham and McGraw contended that the court had no jurisdiction to hear the suit to enforce the contract because the National Exhibition Company is a New Jersey corporation. Isaac M. Jacobson, attorney for Magistrate McQuade, argued that the contract was between the officers as individuals and did not involve the corporation.

TRADE-IN YOUR OLD CAMERA

Abe Cohen's Gives A LIBERAL ALLOWANCE for it toward

Filmo

Automatic Movie Camera

Get the thrill of your own movies of baby's first toddling steps...Catch every bit of action—vivid and lifelike...Make your own movies of sports and travel...Simply press the button—"What you see—you get." Come for a demonstration today!

Convenient, deferred payments

ABE COHEN'S EXCHANGE
120 FULTON STREET
(near Nassau Street),
formerly 115 Park Row

ART METAL STEEL FILES
1000 BRAND NEW

GREEN.....$23.00 formerly $34 — With Locks $26.00 form. $37.50
MAHOGANY & WALNUT...$26 formerly $37.50 — With Locks $29.00 form. $43.25

CAP. SIZE WITH LOCKS
GREEN.....$29.50 form. $43.50 — MAHOGANY & WALNUT $32.50 form. $49.25

Regan Purchase & Sales Corp.
865 Broadway, at 18th. ALG. 1235

Stately Types by Curtis
Now Specially Priced

$239 Special — Queen Anne sofa with that stately grace seldom found under $400. Delicate curves, down cushions, hand-carved walnut base. Beautifully upholstered in a striking new allover-patterned silk damask, or your choice of 7000 other fabrics (many even lower in price).

$179 Special — Exquisite Louis XV love seat—not priced $300 (its actual value)—only $179 Special in Chinois tapestry and velvet (the maker's price). Down-cushion ; ; ; baroque hand-carved frame.

$77 Special — Hard to find such a Louis XV armchair under $150! Hand-carved baroque frame, double row of nailheads around back ; ; ; upholstered in marvelous French brocades.

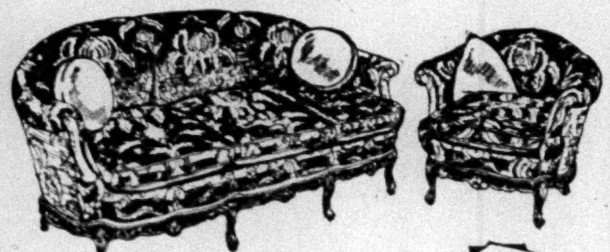

$395 Special — With French styles rising in popularity, delicately hand-carved suites like this command $600 and more. Direct from the maker—$395, down-cushioned and hand-built. Curtis combines here the comfort of lounging pieces with drawing-room dignity of style. In gorgeous shades of imported brocade.

CURTIS
Maker of Fine Upholstered Furniture
55 Fifth Avenue
at 12th Street

Free Cigarettes

With Every Tube of BŌST

Beginning Today

Throughout the metropolitan district, all those leading druggists and department stores who are co-operating with us will present you with a full pack of your favorite Cigarettes—any 15-cent brand—FREE with your purchase of a tube of BOST Tooth Paste at the usual price.

For a Limited Time Only

THIS is the latest news from "The Smoker's Friend"—the modernist tooth paste which sums up all the progress made in tooth creams in the past twenty years and adds to the sum total the very necessary quality of being able to remove tobacco stain from the teeth and keep it away!*

It is BOST'S 1930 salutation to every smoker in the New York metropolitan community—which of course includes the residential suburbs—an introductory offer only, so that *every smoker* may have a *special opportunity* to try it.

Buy a tube of this Aristocrat of Tooth Pastes now—you will do it later anyhow, so why not *now?*—and your dealer will give you a full size pack of your favorite cigarettes, any 15-cent brand he has in stock.

Yes—Camels, Chesterfields, Luckies, Old Golds, or any other brand your dealer sells at the same price. Take your choice, for we know cigarette smokers are discerning. It is because they are the greatest body of epicures in the world that we are sure, once they have used it, *they will always use BOST!*

Remember, BOST performs all the duties of the most modern oral hygiene—performs all the beneficial offices of the old-style pastes in a superior way, and does this one great additional thing for the smoker. Removes, harmlessly, tobacco and all organic stains, without injurious grit or acid. Sweetens the mouth and leaves a lingering fragrance of breath. A delicious, mellow, bouquet flavor.

In the jade-and-coral tube

The Smoker's Friend

As proof, ready at hand, it removes cigarette or cigar stain from a handkerchief. Try it.

Have a smoke on us!

*Also promptly removes cigarette stain from the fingers

At all leading drug and department stores

BOST, Inc.
10 East 40th Street
New York

SCHROEDER OPPOSES TESTS FOR 14 AIDES

Asks Civil Service Board to Exempt Positions Paying Total of $74,400 a Year.

CALLS POSTS CONFIDENTIAL

Three Who Passed Examinations for Secretaries File Protests—Decision Reserved

An application to the Municipal Civil Service Commission yesterday for permission to exempt from civil service examinations fourteen members of the administrative staff of the new Department of Sanitation whose salaries would total $77,400 was opposed by three candidates for the secretarial positions open. They asserted they had passed civil service examinations qualifying them as secretaries and, therefore, should get preference. The board reserved decision.

Edward F. Cadley, assistant to Sanitation Commissioner William Schroeder Jr., who presented the application, explained that while it listed twenty-six exemptions, twelve persons had been transferred from the Department of Street Cleaning and Dr. Schroeder was asking permission to select only fourteen. He said the department now had 12,000 employes and in two years would increase its personnel to 16,000.

Mr. Cadley held that it was not practicable to have competitive examinations for the positions since the work would be "confidential" for at least five years. He declared that the department was a target for newspaper attacks and that in the investigation of charges that gratuities had been paid out of the department's funds and of other complaints it was difficult to obtain confidential information when charges were being made in the press. Dr. Schroeder would prefer to select his own staff on account of the "confidential nature" of the work, he said.

Positions Listed for Exemption.

The new positions, with their salaries, for which exemption was asked were assistant to the chairman, $10,000; two deputy commissioners, $7,000 each; one secretary to the Sanitation Commission, $7,500; one secretary to the chairman, $4,500; two secretaries to the commissioners, $4,500 each; two secretaries to the deputy commissioners, $4,000 each; one assistant secretary, $4,000; two confidential inspectors, $4,000 each; one confidential attendant, $2,400, and engineer to the commission, $10,000.

The posts for which continued exemption was asked were Street Cleaning Commissioner, $10,000; four deputies, $7,000 each; secretary to the Street Cleaning Commissioner, $4,750; confidential inspector, $3,720; sanitary engineer, $6,000; borough superintendent, Queens, $5,250; borough superintendent, Richmond, $5,000; confidential inspector for Richmond, $3,480, and supervisor of juvenile leagues, $2,160.

Dr. Schroeder spoke briefly of the work of his department, emphasizing the importance of the positions to be created.

Three Voice Protests.

The three who appeared in protest were J. A. Malone of 328 Lenox Road, Brooklyn; Thomas J. Plunkett of 408 Seventy-seventh Street, Brooklyn, and David Mundree of 488 Kosciusco Street, Brooklyn. Malone held that "it remains to be proved that men from the regular civil service list would be less confidential than others." Plunkett declared that their examinations were given with the understanding that their work would be of a confidential nature.

The three represented a group of six among forty-five, they said, who passed their examinations Feb. 23, 1928, out of 522 who filed for the test. They said, following the hearing, that they also planned to file a protest with the State Civil Service Commission.

In reserving decision, Abraham Kaplan, presiding at the hearing, said the general principles which guide the Civil Service Commission would not allow Dr. Shroeder to be placed in a situation which would hamper him, and that the board would try to help him "in every way we can."

ROBBER SUSPECT AIDS FUND

Sends $5 From Jail for Families of Men Slain in Hold-Up.

Frank Lombardy, a prisoner in the Newark City Jail on six charges of robbery, yesterday sent $5 to Mayor Samuel S. Kenworthy of Belleville, asking him to give it to Mrs. Paul Bohrer and her four children. Mrs. Bohrer's husband was killed by a robber who was fleeing from a posse of citizens after holding up an A. and P. store.

In the letter Lombardy said that he hoped Mrs. Bohrer would accept the money, "because I am held here on the same charge, going into A. and P.'s but I didn't kill no one."

Other contributions brought the Newark Star Eagle fund for the relief of the families of Bohrer and Edward Maurer, who also was killed by the robber to $2,330.25., Volunteer workers of the Valley Improvement Association of Belleville collected $325 for the fund. The Newark Twentieth Century Cab Association gave $25. Other donations brought the total for the day to $450.25. The Essex Lumber Company gave the Bohrer family a ton of coal.

SILO'S
45th St. and Vanderbilt Ave.
ESTABLISHED 1879
WILL SELL AT
UNRESTRICTED PUBLIC AUCTION
To-day & To-morrow
At 2 P. M. Each Day
The Bailey Collection of
Early American Furniture
Silver, Pewter, Etc.
TOGETHER WITH
English Furniture, Etc.
—ALSO—
To-night at 8
FIRST EDITIONS
of American & English Authors
WITH ADDITIONS
JAMES P. SILO, Auctioneer
40 East 45th Street

The First Number of the Most Beautiful Magazine in America is now being delivered to Original Subscribers

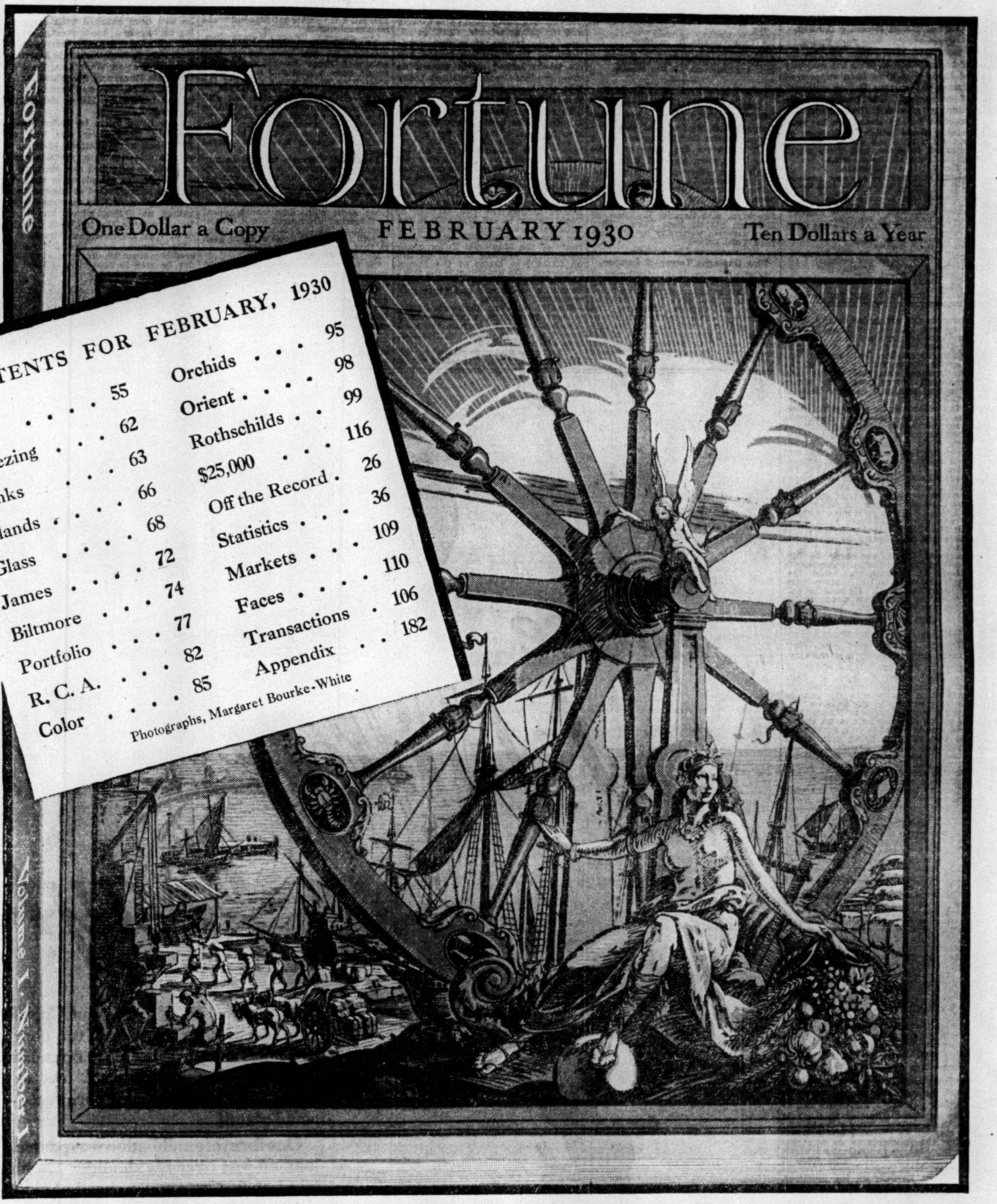

FORTUNE brings to the Record of Industry a Distinction and Beauty to match the Superlative Importance of Modern Business

The publishers present the first number of FORTUNE with confidence that it will give the keenest pleasure to its Original Subscribers and justify their early support of this significant publishing venture.

FORTUNE will not be for sale at news stands. It will be sent only to subscribers. The subscription price is $10 a year. The remaining copies of Vol. 1, No. 1 (Feb., 1930) will be sent to new subscribers in order of application.

Address subscription orders to FORTUNE, *205 East 42nd Street, New York, N. Y.*

TIME, I*nc*., P*ublishers of* FORTUNE *and* TIME, *The Weekly Newsmagazine*

BACKS PLAN TO EASE BOOK CENSORSHIP

Former Prosecutor Tells Bay State Legislators That New Yorkers Ridicule Boston.

CHURCH EDITOR FOR CHANGE

Present Law Hampers Development, He Asserts—Ex-Judge Opposes Catering to "Intelligentsia."

BOSTON, Jan. 23 (AP).—Opponents of revision of the Massachusetts book law asserted today that a law requiring consideration of every page of every questionable book would, in many cases, defeat its own purpose.

Proponents of the bill, summing up their arguments before the Legislative Committee on Legal Affairs, urged adoption of the proposed revision, which specifies that literature be judged upon a consideration of the text as a whole. They said that the change was necessary to promote proper discrimination between books under the law.

Samuel W. Mendum, a lawyer and former member of the General Court, opposed the change. He said:

"We are not concerned with oversophisticated adults, but with the young. If we had to submit to the judgment of oversophisticated intelligentsia who have an appetite for this kind of literature, then the common people could well get down on their knees and say 'God save the Commonwealth.'"

State Representative William H. Herr of East Boston declared that the groups seeking a change in the law are in a "very great minority."

Henry L. Sullivan, former Assistant District Attorney of Suffolk County, favored the proposal to revise the book law. He said that he practiced law in New York, and, while he found most New Yorkers could not direct one to the nearest motion picture house, they all looked upon Boston as a wilderness populated by yokels.

"They stamp Massachusetts as one of the State's lowest in intelligence, and the reason they do this is because we are under the control of those whirling dervishes, the Watch and Ward Society."

The Rev. Lewis O. Hartman, editor of Zion's Herald, a Methodist publication, favored revision because, he said, the present law "blocks the intellectual development of the race."

List of Books Recently Banned.

Special to The New York Times.

BOSTON, Mass., Jan. 23—The list of books below contains the majority of those that have been suppressed during the current Boston outbreak of censorship. The booksellers decline to give out the current list vouched for by them—the list containing those which have been on ban for a time and which now have returned to grace, and those which stand taboo at the moment.

The list is as follows:

DARK LAUGHTER, by Sherwood Anderson.
THE WAYWARD MAN, by St. John Ervine.
HIGH WINDS, by Arthur Train.
BLUE VOYAGE, by Conrad Aiken.
THE IRISHMAN, by St. John Ervine.
WHAT I BELIEVE, by Bertrand Russell.
CIRCUS PARADE, by Jim Tully.
THE AMERICAN CARAVAN, edited by E. Pettit.
MOVE OVER, by E. Pettit.
OIL, by Upton Sinclair.
FROM MAN TO MAN, by Olive Schreiner.
MOSQUITOES, by William Faulkner.
PILGRIMS, by Edith Mannin.
HORIZON, by Robert Corse.
THE SORROWS OF ELSIE, by Andre Savignon.
NIGGER HEAVEN, by Carl Van Vechten.
POWER, by Lion Feuchtwanger.
TWILIGHT, by Count Keyserling.
BLACK APRIL, by Julia Peterkin.
AN AMERICAN TRAGEDY, by Theodore Dreiser.
THE WORLD OF WILLIAM CLISSOLD, by H. G. Wells.
WINE, WOMEN AND WAR, by John Dos Passos.
MANHATTAN TRANSFER, by John Dos Passos.
THE FRUIT OF EDEN, by Gerard.
COUNT BRUGA, by Ben Hecht.
KINK, by Brock.
RED PAVILION, by John Gunther.
ARIANE, by Claud Anet.
THE CAPTIVE, by Bourdet.
CRAZY PAVEMENTS, by Beverly Nichols.
YOUNG MEN IN LOVE, by Michael Arlen.
ON SUCH A NIGHT, by Babette Deutsch.
THE STARLING, by Doris Leslie.
PRETTY CREATURES, by William Gerhardt.
THE MADONNA OF THE SLEEPING CAR, by De Kobra.
DREAM'S END, by Thorne Smith.
TOMOK THE SCULPTOR, by Eden Phillpotts.
THE PLASTIC AGE, by Percy Marks.
THE HARD-BOILED VIRGIN, by Frances Newman.
THE REBEL BIRD, by D. Patrick.
THE BUTCHER SHOP, by J. Devening.
THE ANCIENT HUNGER, by E. Greenberg.
ANTENNAE, by Herbert Footner.
THE MARRIAGE BED, by E. Roscoe.
THE BEADLE, by P. Smith.
AS IT WAS, by "H. T."
ELMER GANTRY, by Sinclair Lewis.
DOOMSDAY, by Warwick Deeping.
THE SUN ALSO RISES, by Ernest Hemingway.
SPREAD CIRCLES, by Ward.
LITTLE PITCHERS, by Isa Glenn.
MASTER OF THE MICROBE, by Service.
EVELYN GRAINGER, by C. F. Hummel.
CLEOPATRA'S DIARY, by Thompson.
THE ALLINGHAMS, by May Sinclair.

Seize 3 New Yorkers at Harvard.

Special to The New York Times.

CAMBRIDGE, Mass., Jan. 23.—Judge Ralph M. Smith of the Cambridge District Court today continued until tomorrow the cases of three New York men, charged with trespassing on Harvard property and selling obscene literature.

The defendants are Gerald W. Connors, 584 Rugby Street, Brooklyn; Martin Sugar, 611 Argyle Road, Brooklyn, and Samuel B. Elias, 27 Eldridge Street, New York. They were arrested yesterday by the Harvard Yard police.

Fire Damages Tower of London.

LONDON, Jan. 23 (AP).—Outbreak of fire in the famous Tower of London early this morning excited considerable alarm and drew a big force of firemen and engines. However, the Garrison quenched the flames before their arrival. Officials said the fire appeared in the outlying part of the tower and that neither the crown jewels nor other valuable collections were endangered.

NEW BOND ISSUE FAILS IN CHICAGO

South Park Board, Operative Since 1869, Gets No Bids on $1,500,000 Offering.

RELIEF PLANS PROPOSED

They Include Borrowing on Pension Funds and Appeal to Public to Buy City Securities.

Special to The New York Times.

CHICAGO, Jan. 23.—Workers for the city of Chicago and Cook County and the public schools, 40,182 in all, who have $11,276,157 in wages due them for their services in the last six weeks looked on in despair as more evidence was presented today that the local governments were in financial distress.

This further testimony came in the failure of the South Park Commission to receive one bid for a proposed bond issue of $1,500,000. The South Park Board has had an excellent reputation for paying its debts promptly since it was organized in 1869. Never has it defaulted on bond payments or interest.

This demonstration of decreasing confidence in the community's fiscal affairs follows the two failures of Cook County to sell $7,000,000 in tax anticipation warrants; the failure of the city to sell $625,000 in tax warrants of the Municipal Tuberculosis Sanitarium, and the lack of bidders on $500,000 in bonds of the Forest Preserves. On top of that is the $185,000,000 floating debts of the city, county, school board and other governmental agencies.

Silas H. Strawn, chairman of the citizens committee, which has been laboring for weeks to help the local governments in their difficulties, says of the situation:

"The chaos was precipitated by the delay in collection of the 1928 taxes, but the tax delay did not cause the trouble. Our plight is the result of reckless financing by municipalities over a long period of years. It would have been broken eventually without the tax-collection delay."

Many Remedies Considered.

Six emergency remedies were under consideration today.

Civil service employes of the School Board, some of them in straitened circumstances, decided to petition the board tomorrow for permission to borrow their own pension funds.

Edward J. Kelley of the South Park board, suggested that tax anticipation warrants be sold to the public, just as Liberty bonds were sold in the World War.

William H. Malone, chairman of the State Tax Commission, proposed that the railroads, public utilities and large manufacturers buy tax warrants. He talked with representatives of the Burlington, Rock Island and Illinois Central Railroads. They expressed a favorable attitude but made no commitments.

The citizens' "rescue" committee, headed by Mr. Strawn, continued working on this plan, which they advanced three weeks ago. They would have a pool and a managing committee which would dole out the money where it was most needed.

City Controller Schmidt has still another plan involving the obtaining of a small amount of money now, and other amounts later. Mr. Schmidt declined to outline his plan, until its legality has been passed upon.

President Cermak of the county board is working on a scheme by which he hopes the county can obtain a limited amount of cash, perhaps enough for payrolls.

In addition to all of those suggestions, some politicians would appeal to Governor Emmerson for a special session of the Legislature, but there is said to be little hope of more cash in that direction at present.

Mr. Strawn said:

"It is useless to go to Springfield until a definite and agreed plan of relief has been obtained."

Today was pay day for the 3,862 county employes. There was due them $377,833.44, but the treasury was empty. These employes received their last compensation for the first half of December.

Tomorrow is pay day for 13,220 school teachers, but they will not get a dollar.

BROKER GIVES UP ON FRAUD CHARGES

De Lormes, Who Disappeared Christmas Eve, Is Held for Examination Today.

$150,000 THEFTS ALLEGED

Defendant Refuses to Tell Hiding Place—Promised in Letters to Make Good All Losses.

G. Ph. Laumain de Lormes, who disappeared on Christmas eve after he had been charged with defrauding customers of his brokerage office out of about $150,000, surrendered yesterday to Assistant State Attorney General Watson Washburn, head of the State Bureau of Securities, at 74 Trinity Place. He was accompanied to the bureau by Harry Kopp, his attorney.

After being taken to Police Headquarters, de Lormes was held in $5,000 bail by Magistrate Weil on a short affidavit alleging grand larceny and will be examined this morning.

The specific complaint is that de Lormes appropriated to his own use forty shares of City Service stock, valued at $1,300, which had been turned over to him by Freda Gerolin of 71 West Eighty-eighth Street.

De Lormes, who has written to creditors since his disappearance saying he was in this city, refused to tell where he had been hiding. He disappeared just after he had told two men who were with him at the time to precede him through the revolving door of the offices of the Fidelity Bonding Company at 55 Nassau Street. When the two companions had entered the door and turned to look for de Lormes, he was gone.

A temporary injunction granted by Supreme Court Justice Leander B. Faber, in Brooklyn, restrains de Lormes from further stock transactions. He has been ordered to appear at the Bureau of Securities today for further questioning. In letters to various persons while he was in hiding, de Lormes promised to make good all customers' losses if he received sufficient time.

CASH FOR STREET CLEANERS

City Begins Distribution of the Delayed Payments.

Payrolls for the division of street cleaning of the Sanitation Commission that have been delayed in payment since the first of the year are being brought up to date rapidly, it was reported yesterday. Salaries payable on Jan. 11 were paid yesterday and those for the week ending Jan. 18 will be paid Tuesday or Wednesday of next week. The normal schedule of payments is expected to be resumed with the Jan. 25 payroll.

About 11,000 employes have been affected and the total amount of money involved is about $500,000. The failure of the Board of Aldermen branch of the Municipal Assembly to approve the payrolls when the street cleaning employes were absorbed into the Sanitation Commission resulted in the delay.

Mayor Walker notified the Municipal Civil Service Commission on Tuesday that no time was to be lost in paying the men.

Two Overcome in Y. W. C. A. Fire.

LANCASTER, Pa., Jan. 23 (AP).—Two women were overcome by smoke and one was injured in trying to escape when fire started in the Y. W. C. A. building today and caused damage estimated at $30,000. Mrs. Emily Gable, 65, of Allentown, and Miss Florence Singer, 65, who registered as being from Kentucky, were found unconscious on the third floor and were carried to safety by Albert Curtis, 20, a negro bus boy. Miss Margaret Gable, 23, of Honeybrook, Pa., attempted to break a fire escape door on the fourth floor and suffered severe cuts on the arm. She fell unconscious, but her plight was discovered by Rudolph Miller, a plumber at work on an adjoining roof, who rescued her.

$4,000,000 FARM LOAN MADE TO CREAMERIES

Minneapolis Cooperative Will Handle Advance to Stabilize Prices on Products.

MINNEAPOLIS, Jan. 23 (AP).—Butter cooperative marketing associations, facing a huge surplus in their product, received hope for stabilized prices today through the announcement that more than $4,000,000 has been made available by the Federal Farm Board for loans to them through the Land o' Lakes Creameries of Minneapolis.

Action of the Farm Board, it was said, makes the Minneapolis cooperative, one of the largest in the country, the official agency of the board in the butter market. Under direction of this agency loans will be made to local creamery associations in a widespread attempt to aid them in withholding butter from the market until prices advance. Independent cooperative creameries, as well as those affiliated with the Land o' Lakes, will get loans, A. J. McGuire, general manager of the company, said.

22 FISHERMEN DROWNED.

Only One Saved as Two Vessels Sink Off Tampico.

TAMPICO, Mexico, Jan. 23 (AP).—Twenty-two fishermen are believed to have perished in the sinking of two fishing vessels off Tampico Harbor during a storm.

Rescue boats did not find any sign of survivors after the schooner José Luis went down. There were thirteen aboard. The Condé Sigfredo also foundered, and only one of its crew of ten was saved.

Mobile in Stockholm for Lecture.

STOCKHOLM, Jan. 23 (AP).—General Umberto Nobile, who commanded the ill-fated Italia polar expedition, arrived here today from Italy. He will lecture Friday on phases of the Italia's trip.

TWO SENATORS DEFY ANTI-SALOON LEAGUE

Continued from Page 1, Column 4.

erroneous returns, and in 1920 for neglect of duty.

The records showed his connection with the prohibition service to have consisted in only one raid under Administrator Campbell for New York.

Mr. Shields said that Colonel Foran's connection with steamship companies entering the Port of New York would be used to oppose his reappointment as controller. He said Colonel Foran was a director with one or more steamship companies and cited the Columbia Steamship Company, the Ocean Transport Company and the Santander Line. Mr. Shields said it was against the criminal code of the United States for a government employe in the customs service to be a member of any shipping corporation entering the port in which the agent served.

TUTTLE PUSHING INQUIRY.

Says Liquor Smuggling Case Still Is Before Federal Grand Jury.

The furore created by the filing with President Hoover of affidavits accusing customs and other officials here of neglect of duty and conspiracy to defraud the government of revenue, abated yesterday in the face of clarifying statements. The chief allegation was that Colonel Arthur F. Foran, Controller of Customs at this port, and other officials had failed to collect $16,000 in penalties said to be due the government from Herbert L. Pratt, chairman of the board of the Standard Oil Company of New York, for liquor smuggled into this country for him by the Go-Bart Company.

Henry Alan Johnston, attorney, who has written books and magazine articles on prohibition and to whom Mr. Pratt referred questioners, said yesterday there was no case against Mr. Pratt, as a purchaser of liquor was not liable under the Volstead act. The failure of prohibition agents to get a seizure warrant, he added, was proof that they had no evidence against him that would justify a charge of smuggling. Mr. Johnson blamed the whole affair on "a disgruntled former government employe."

"Congress only three days ago," Mr. Johnston continued, "refused to pass a bill which would forbid the employment of felons as prohibition agents and the chief complainant in this case has a bad record to say the least, according to published reports."

Inquiry Still in Progress.

United States Attorney Tuttle admitted that Mr. Pratt's name was among those submitted to him in connection with his investigation of the activities of the Go-Bart Company, which already has resulted in the indictment of seven persons for violation of the prohibition laws. This investigation, Mr. Tuttle asserted, is still before the Federal grand jury and is by no means completed. He refused to say whether Mr. Pratt would be subpoenaed for questioning by that body, although he declared the inquiry would be pushed through "to the end, no matter whom it touches."

One of those arrested and released in $25,000 bail in connection with the Go-Bart Company investigation was Count Maxence de Polignac, member of an ancient noble house of France. He has not been indicted.

In view of statements made subsequent to a raid on Colonel Foran's hunting lodge Monday night, Mr. Tuttle said that his assistant, Robert B. Watts, had gone to Europe last Summer to investigate all the foreign phases of the Go-Bart Company's operations. He referred to the results of Mr. Watts's trip as "most satisfactory," but refused to go into detail on the ground that the matter was before the grand jury.

Deny Champagne Was Returned.

Mr. Tuttle and Mr. Watts, who is head of Mr. Tuttle's Prohibition Bureau, denied reports that the champagne alleged to have been purchased by Mr. Pratt from the Go-Bart Company, had been returned to Mr. Pratt after its seizure. It had been taken to the army base, in Brooklyn, and destroyed, he said.

Mr. Watts was asked if a Treasury Department representative had been told by him that the evidence against Mr. Pratt was insufficient to justify procedure against him. Mr. Tuttle answered for Mr. Watts:

"It is not the fact that Mr. Watts or I said any such thing and I do not believe that any one of responsibility in either the customs or the Treasury Department would say that we said such a thing."

"My statement as to that is the same as Mr. Tuttle's," Mr. Watts said.

Mr. Tuttle said his office was receiving complete cooperation from the prohibition department and other government departments in the matter of the Go-Bart Company case and all activities connected therewith.

Philip Elting, Collector of Customs, who is one of the officials accused in the affidavits submitted to President Hoover, conferred yesterday with his assistants and deputies and said later that the champagne which reached Mr. Pratt got through because the only three cases of the consignment examined by his men contained flower pots. The whole shipment was said to have been so labeled.

The shipment, he said, came in on the American steamship Excello as from the Société Alsatienne Potteries Français and was consigned to Rothberg & Co. at 949 Broadway. It entered the Customs May 22, 1929, and was delivered on that day. Cases Nos. 4, 30 and 53 were selected for inspection and these held real flower pots and no liquor, he said. It was thought possible that substitutions had been made after the selection of the three cases to be inspected. This, it was said, could have been done, but Mr. Elting voiced confidence that there was no collusion by any of his men.

Elwood Clark, secretary to Mr. Pratt in the Standard Oil Company's offices at 26 Broadway, said Mr. Pratt had gone to his hunting lodge at Ridgeland, S. C. He said he had received no word from him since his departure Wednesday.

Calhoun Tells of Raid.

William J. Calhoun, Federal Prohibition Administrator for New Jersey, said yesterday that the Rev. James K. Shields, Superintendent of the Anti-Saloon League of New Jersey, had caused him to send two prohibition agents with the constable who conducted the raid on Mr. Pratt's hunting lodge at Mount Airy by giving him the impression that a raid was to be made on a speakeasy. He told of first being approached about the raid by Ernest S. Braidwood, who, according to Colonel Foran, was discharged from the prohibition service for bootlegging. Mr. Calhoun's statement follows:

Two or three days before the visit was made to Colonel Foran's lodge E. Braidwood came to see me and told a story about the alleged existence of a bar out in Colonel Foran's place and suggested that I raid the premises, which I promptly refused to do and told Braidwood I was not using any information of that sort because it was too meager. Braidwood left my office and I heard no more from him.

"Monday morning Dr. Shield asked me if we would cooperate with a constable who had a warrant to raid a place where there was a slot machine, stating further that possibly some liquor might be found there. I gathered from what he said that the place in question was probably a speakeasy, a cigar store, a restaurant or something of that kind, never dreaming for an instant that it was a lodge or a residence.

"At no time did Dr. Shields mention Colonel Foran's name to me or anybody else's name. He merely stated that the constable had the warrant on the strength of the slot machine and thought possibly some liquor might be concealed there also.

Says Dry Agents Did Not Help.

"I instructed two of my men to meet the constable in Trenton and I further told them they were not to take any part whatever in the raid on the premises. They were merely to stay within reaching distance and allow the constable to do whatever he intended to do originally without any assistance from them. That if the constable found liquor after he was once lawfully on the premises, they could cooperate and assist him in that respect only.

"I learned after the men left here that the proposed raid was delayed until Tuesday. I found out upon my return to the office today that the so-called raid had taken place, and, while my men were within reaching distance, they took no active, physical part in the raid and they did not enter the premises. Had I been informed beforehand that the constable intended visiting the premises owned by Colonel Foran I would not have allowed any men in this office to be present, having in mind the statements made to me a few days before by Braidwood, which statements were rejected as baseless."

Denies League Instigated Raid.

G. Rowland Munroe, counsel for the Anti-Saloon League, admitted that Mr. Calhoun's statement was true, but he declared the raid, in which neither liquor nor gambling device was found, had not been instigated by the Anti-Saloon League. According to a reported statement by Braidwood, Dr. Shields employed him as head of a "political organization," but not as Superintendent of the Anti-Saloon League.

Mr. Munroe displayed photographs which, he said, were taken at Colonel Foran's lodge. One showed a small bar with bottles on a counter and also two slot machines. These photographs were offered for publication after Mr. Shields had shown in Washington what he said was an affidavit by Harold Nadel, a private detective. Nadel, according to dispatches, swore he had seen the bar, slot machines and bottles through a window on Jan. 10.

Mr. Munroe said he had no comment to make on the report that United States Senators Kean and Baird had sent Colonel Foran's name to President Hoover in spite of the accusations against him in affidavit form.

Those Flying Hellions of Dayton

"SO LONG, ROY," sang out Captain Stevens . . . then he slid over the side of the bomber into space five miles deep! But did he open his 'chute? Not until he had dropped 8,000 feet at two miles a minute just to see what a parachute—and a man—could stand!

One form of annihilation was passed . . . but another loomed just over his shoulder . . . his oxygen tank was hanging by a mere shred of cloth. If he didn't get it—and quick . . . He grasped for it with all the speed and accuracy of eyes and muscles trained to coördinate. His fingers touched the strip of fragile cloth. Could he make it?

READ "Those Flying Hellions of Dayton" in The American Magazine for February. Exciting stories of Uncle Sam's airmen who are outstunting the stunters in the interest of safe aviation. Thrilling exploits of scientific dare-deviltry that will set your spine chilling.

This article is only one of the 30 brilliant features in the February American Magazine. Glance at the list on the right. Note the names of the famous people who are contributors . . . the topics about which they write. You will find something of interest for every member of the family.

Stop at a newsstand today. Buy The American Magazine. When you begin to read it you will understand why more than 2,300,000 families look forward to it eagerly every month . . . prefer it to any other magazine . . . and why it is first with ALL the Family.

13 *Leading Advertisers say* IT'S FAMILY APPEAL!

THIRTEEN leading advertisers (among them, Campbell Soup Company — Frigidaire Corporation — Studebaker and The Kellogg Company) recently asked a cross section of America's families these questions: (1) how do you buy? (2) what magazine do you enjoy most?

Each advertiser investigated independently—but each got the same major results. Of 8,727 replies 64% said: "Family buying is done after two or more members of the family give advice and opinions." And an overwhelming majority of the replies said that The American Magazine was the favorite with *all the members of the family.* It led the second-choice magazine by more than 5 to 1.

Conclusion: Through The American Magazine advertisers can put their message before the entire family in 2,300,000 homes AT ONE ADVERTISING COST.

Some of the 30 other Great Features

ZONA GALE writes a story of profound beauty in "Brendy"—a Mr. Nobody suddenly risen to live his most glorious moment.

BEN AMES WILLIAMS introduces you to a new kind of haunted house in "Creatures of the Night."

PETER B. KYNE weaves feud and intrigue and love into an uproarious, exciting pattern against the colorful background of the romantic West.

OCTAVUS ROY COHEN dips into the shadowy underworld for an extremely human crook story.

DEAN EDWARD WILBER BERRY, Johns Hopkins University, draws one of the most scathing indictments of modern college education ever handed up to the American people.

S. S. VAN DINE'S latest thriller, "The Scarab Murder Case," gets more baffling with every line. The crowning achievement of America's greatest mystery-story teller.

MRS. THOMAS A. EDISON tells what it means to marry a genius. A portrait of the great inventor in the light of a woman's understanding.

DR. JULIUS KLEIN, noted authority on national and international trade, proves that business opportunities for young men are greater today than ever before.

AMERICA'S MOST FAMOUS ARTIST'S MODEL tells some surprising stories about the country's great magazine illustrators.

THE GREAT AMERICAN HEADACHE: how the Wall Street jolt flattened out one man's pocketbook and rounded out his soul. What he said, what his wife said . . . before—and after!

IF ABRAHAM LINCOLN had this year to live . . . what he'd do and what he wouldn't, as judged by his performance in the most fateful year of his life. A stimulating and inspiring article by Dr. William E. Barton, Lincoln's most authoritative biographer.

The American Magazine

First with all the FAMILY

To the Winter Sports

..... the famous "Manoir Richelieu" at Murray Bay, open Dec. 18 to Feb. 28

Through Sleeping Car to Murray Bay every Monday, Wednesday and Friday between above dates

on the

MONTREALER

De Luxe Through Train

to

Montreal Ottawa Quebec

Via

Hell Gate Bridge Route

Phone for Reservations Pennsylvania 2000

Tickets and Pullman accommodations at Pennsylvania Station, Canadian National Railways, 505 Fifth Ave., or any Consolidated Ticket Office.

daily from

Pennsylvania Station

8:35 P.M.

TRAVEL BY TRAIN

—and your trip will be restful

Via Connecticut River—Green Mountains Line

The NEW HAVEN RAILROAD

ONE-DAY OUTINGS

$3.00 PHILADELPHIA
SUNDAY, January 26
Lv. Penna. Station......7.30 A. M.
Lv. Hudson Terminal....7.30 A. M.
Lv. Jersey City..........7.33 A. M.
Stopping at Newark and Elizabeth
Similar Excursions February 9, 23
Saturday, February 22

$5.00 WASHINGTON BALTIMORE
SUNDAY, January 23
Lv. Penna. Station.....12.20 A. M.
Lv. Hudson Terminal...12.01 A. M.
Lv. Jersey City..........12.04 A. M.
Stopping at Newark and Elizabeth
Similar Excursions February 9, 23

$5.00 WASHINGTON BALTIMORE
LINCOLN'S BIRTHDAY
WEDNESDAY, February 12
Lv. Penna. Station..12.35 A. M.
Lv. Hudson Termi...12.30 A. M.
Lv. Jersey City.....12.33 A. M.
Stopping at Newark and Elizabeth

$8.00 PITTSBURGH, PA.
SUNDAYS, January 26, February 23
Leave Saturday preceding excursion
Lv. Penna. Station.......9.30 P. M.
Lv. Hudson Terminal...9.30 P. M.
Lv. Jersey City..........9.33 P. M.
Stopping at Newark, Elizabeth and New Brunswick
Similar Excursions March 23, April 20

$3.00 ATLANTIC CITY
SUNDAY, February 2
Also WEDNESDAY, February 12
Lv. Penna. Station.......8.20 A. M.
Lv. Hudson Terminal....8.12 A. M.
Lv. Jersey City..........8.15 A. M.
Additional Excursions Sundays, February 16, March 2, 16, 30
Stopping at Newark and Elizabeth

$7.00 RICHMOND, VA.
Sundays, Feb. 9, March 9, April 6
Leave Saturday preceding excursion
Lv. Penna. Station.......10.45 P. M.
Lv. Hudson Terminal...10.40 P. M.
Lv. Jersey City..........10.43 P. M.
Stopping at Newark and Elizabeth

$8.00 NORFOLK, VA.
$6.00 CAPE CHARLES, VA.
SUNDAY, February 16
Leave Saturday preceding excursion
Lv. Penna. Station.......8.00 P. M.
Additional Excursions March 16, April 13
All Steel Equipment

Pennsylvania Railroad

The BUCHANAN

155 East 47th St. 160 East 48th St.

Choice small apartments Unfurnished and Furnished Attractive Stores

Only 20 Minutes from Wall Street.

Apply on Premises or Your Own Broker

BROWN, WHEELOCK, HARRIS, VOUGHT & CO. Inc.

Wickersham 5500

A NEW THEORY as to how our earth got its shape and present structure and what its future development may be has been evolved by geologists. An article which tells of latest discoveries appears in The New York Times Magazine next Sunday.—Advt.

SEE POLITICAL ISSUE IN TELEPHONE RATES

Republicans at Albany Weigh Campaign Possibilities of State-Wide Increase.

SECRET CONFERENCES HELD

Weakness of the Public Service Commission Is Likely to Be Laid to the Democrats.

ROOSEVELT URGED TO ACT

Governor May Take Steps to Discourage Rate Appeals to the Federal Courts.

By W. A. WARN.

Special to The New York Times.

ALBANY, Jan. 23.—The recent increase in telephone rates throughout the State has kindled the imagination of politically minded persons at the Capitol, who are at present weighing its political possibilities. It is not improbable that it will be made an issue in the State campaign this Autumn, after the necessary preliminary manoeuvring to make it stand up.

The Republican leaders in the Legislature held closely guarded secret conferences this afternoon. While it was not admitted that increased telephone rates entered into the discussions, indications were not lacking that the subject came up behind the closed doors of these secluded "conversations."

The action of the New York Telephone Company bears such close relation to the ineffectiveness which has been charged against public utility supervision by commissions, both in this and other States, that there is a feeling on Capitol Hill that danger lies ahead for the party that for the most time has controlled the Public Service Commission, and that it may afford material for the State campaign.

Governor Roosevelt made it clear this evening that for the next few days he will pursue a policy of watchful waiting, possibly followed by executive action in the event that he becomes convinced that the Public Service Commission had failed to rise to the situation.

Governor Sees Peril to 'Home Rule.'

The Governor declined to comment on the situation or to foreshadow his line of action. It is known, however, that the point which is arousing his interest in particular is that a public utility corporation can escape regulation by bodies created to protect the interest of the consumers by merely framing up some issue upon which to take its case into the Federal courts.

He realizes that, as things stand at present, there is little the State can do about it, but he does believe that it presents a peril to what he terms "State home rule," to be met only by compelling the enactment of legislation requiring such concerns to exhaust their opportunities for relief through the commission and the State courts before resorting to the Federal courts.

He is said to feel also that this situation might afford ground for bringing the question before the United States Supreme Court for a ruling.

The Governor, it is known, is awaiting with some curiosity and impatience the report of the commission created last year to study the operations of the Public Service Commission, with a view to recommending legislation to remedy defects in the present Public Service Commission law.

The establishment of a fair basis of valuation upon which to determine rates was one of the objects of this investigation. Other objects were a closer supervision over holding companies, and amendments to make it possible for the public to have differences with utility corporations settled through the commission without going to law.

Urged to Wield "Big Stick."

Governor Roosevelt has received a few letters urging him to act. He has received at least one suggestion that he live up to the best Roosevelt traditions and wield the Big Stick against the telephone company.

While the Governor is keeping his own counsel for the present, it is known that the higher telephone rates will continue to agitate the Legislature for some time to come and that the Democratic minority is preparing to make the most of the situation.

Senator Knight declined to make any comment this evening on the rate boost, except to say that he thought the Public Service Commission was powerless, a Federal Court having taken the matter out of its hands.

He said the report of the public utility investigating commission was in course of preparation, and would be submitted to the Legislature as soon as the commission had acted upon it. He declined to discuss the possibility of a split in the commission, and a minority report.

The Senate leader denied today that he had agreed to see the New York City transit control bill through in the Senate, as indicated after recent week-end conferences in New York City.

"As far as I am aware, there has been no commitment by anybody here," Senator Knight said. "I know that I have made none, and I do not think Speaker McGinnies is committed.

Bill to Be Considered "on Merit."

"We will consider that measure, as we do all others, on its merits, and act accordingly. That is the only proper course for us to pursue."

It is understood that the so-called Untermyer amendments, which would empower the city through its Board of Control, a body created by the bill, with functions similar to those of the Port Authority, to acquire the stock of existing transit corporations, have been incorporated in the bill.

The opposition of Senator Knight to last year's transit control bill was that it provided for subsidies, at the expense of New York City taxpayers, to enable the Democratic City Administration to maintain a 5-cent fare whether or not it paid for running expenses, and thus redeem a campaign pledge. Such a proposal could not be expected to enlist any degree of friendly interest on the part of politically-minded Republicans, but rather the reverse.

There has been some Republican back-firing, it was learned today, on the Republican proposal for an investigation of delays in prison construction, involving the Department of Correction and the Department of Public Works. This inquiry is part of the Republican strategy of digging out and attacking weak spots in the Democratic administration, in preparation for the Fall campaign.

William J. Maier, Republican State Chairman, is known to favor it, but both Chairman Hewitt of the Senate Finance Committee and Chairman Hutchinson of the Assembly Ways and Means Committee, who were to direct the proposed inquiry, are said to balk, for no reason except possibly that it would give them an unusual dose of hard work during their busy period of the legislative session.

It is expected, however, that the Republicans will find it difficult to "evade responsibility," to use a convenient phrasing, in view of the fact that every report of the State Commission of Correction carries evidence to show that something is wrong at almost every penal institution in the State.

Thus this politically promising field probably will be exploited to the limit, even though it should involve added labors for the already hard-worked fiscal chairmen, both of whom made many brave speeches on the floors of the Senate and Assembly in denunciation of prison evils which the Democratic administration had failed to check.

COURT TO HEAR MOTION OF EDEL FOR RETRIAL

Counsel for Condemned Man Offers New Evidence in Murder of Actress.

Judge Nott of General Sessions yesterday afternoon set next Monday for the hearing of a motion for a new trial for Fred W. Edel, now in Sing Sing under a sentence of death for the murder of Mrs. Emeline O. Harrington, an actress, in her apartment at 617 West 190th Street on Dec. 23, 1927. The motion was based on the ground that new evidence had been discovered. A recent appeal for a commutation of the sentence was denied by Governor Roosevelt. Edel was convicted by a jury in Judge Nott's court nine months ago.

The actress, contemplating a divorce from her husband, Guy Harrington, an actor, was killed with a hammer, but the body was not discovered until six days later. Edel eventually was arrested in Ohio, after loot taken from the Harrington apartment was traced to women to whom he had given it. He was found t obe an ex-convict.

Assistant District Attorney James E. McDonald, who prosecuted Edel at the trial, agreed to join with Alexander I. Rorke, Edel's lawyer, in a request to Governor Roosevelt to grant Edel another reprieve until the court acts on the motion.

The motion papers were accompanied by copies of five letters and a telegram, alleged to have been sent to Mrs. Harrington before her death by a man not her husband. These documents, it was explained, had been provided by Harrington with the stipulation that their contents were not to be made public.

It was reported that the motion was based, among other things, on an attack on the reputation of the slain actress in refutation of testimony of State witnesses.

The papers also referred to a statement alleged to have been made to the police soon after the finding of the body by a woman tenant in the West 190th Street house that she had spoken to Mrs. Harrington there at 10 o'clock on the night of the murder. Testimony of physicians and other witnesses had fixed the time of the murder before 11 A. M.

The papers revealed that this woman, Mrs. Clifford Sleeth, had not been called as a witness before the grand jury or at the Edel trial, and they also revealed that Mrs. Sleeth had died of heart disease in Presbyterian Hospital last Feb. 20.

A representative of the German consulate appeared with Edel's lawyer when the motion papers were filed with Judge Nott. He explained to Assistant District Attorney McDonald later that he was there on request of the German Government merely to see that full justice was accorded the condemned man, who is a native of Germany.

DEFINE LIABILITY FOR PLANE MISHAPS

Bills in Senate and Assembly Would Limit Responsibility of Landing Field Owner.

LAW NOW HELD AMBIGUOUS

Continuation of the Aviation Commission for Another Year Also Is Requested.

Special to The New York Times.

ALBANY, Jan. 23.—Measures to continue the life of the State Aviation Commission for another year, and to clarify the provisions of the civil rights law in relation to liability for aviation accidents, were introduced today at brief sessions of the Legislature. The bills were sponsored by Senator J. Griswold Webb of Dutchess and Assemblyman Herbert B. Shonk of Westchester, chairman and vice chairman, respectively, of the Aviation Commission.

Under the present law, Senator Webb said, there is so much uncertainty as to responsibility after airplane accidents that aviation development in some parts of the State has been delayed.

The bill relating to responsibility provides that the owner, proprietor or lessee of any airport or landing field shall not be liable to the owner, proprietor, operator or passengers of an aircraft for injuries to persons or property, unless such injuries result from his negligence.

"We have had instances in this State," Senator Webb explained, "indicating the necessity for such a bill. I might refer particularly to one excellent private landing field I have in mind. It is the only available landing field in a wild section of the State.

Owner Now May Be Liable.

"It was suggested that the owners might mark it in the usual way, indicating it as a landing field. They had no objection whatever to the use of the field in any way, but their counsel informed them that, under the present wording of the law, they might be held responsible for any accident that might occur on the field to a plane whose pilot accepted the implied invitation to land there. This is obviously unfair, so long as the field is in good condition."

Under the other bill, the Aviation Commission would be continued until March 1, 1931. The measure, however, carried no appropriation. Leaders of both parties favor the continuation of the commission.

A bill which, if it became a law, would be the means of saving traction companies in the State thousands of dollars annually, was introduced by Senator Warren T. Thayer, Republican, of Franklin. At present the companies are compelled to pave between the tracks and two feet on either side of the rails. Under the Thayer bill the companies would have to pave only so much of the street "as shall become in need of repairs because of the existence and use of tracks."

Similar measures in past years always have been defeated.

To Limit Auto Liability.

Under a bill by Senator Leigh G. Kirkland, Republican, of Cattaraugus, an owner would not be liable for injuries to a guest in his car unless the accident was "intentional" or was caused by his own "gross negligence" in driving.

The Adjutant General would be authorized to buy forty-eight acres of additional land adjoining the State camp of the National Guard at Peekskill at a cost of $26,000, under a bill sponsored by Senator Duncan O'Brien, Democrat, of New York.

Retired New York City municipal court justices, who serve as official referees, would be entitled to receive a sum equal to two-thirds of the total compensation paid to municipal court justices, under a bill introduced by Senator Samuel H. Hofstadter, Republican, of New York.

The Secretary of State would be authorized to issue, for a $5 fee, a license to carry a pistol or revolver, under a bill by Assemblyman John A. Devany Jr., Democrat, of the Bronx.

ROOSEVELT PROPOSES MOHAWK STATE PARK

Summons Seven Mayors to Decide on Development of Barge Canal Land Section.

Special to The New York Times.

ALBANY, N. Y., Jan. 23.—Governor Roosevelt today called a conference for Wednesday of the Mayors of the Lower Mohawk Valley district to determine whether a new State park shall be created on the State Barge Canal lands along the Mohawk River between Crescent and Vischer Ferry.

"These lands are situated along the Mohawk which, because of many dams, becomes virtually a large lake, many miles long," the Governor said. "They offer ideal opportunity for bathing, fishing and boating and are located practically at the hub of a circle of cities including Albany, Rensselaer, Troy, Schenectady, Watervliet, Cohoes and Mechanicsville."

In order to sound out local opinion on the proposal the Governor said he had asked the Mayors of these cities and the chairmen of the boards of supervisors of the several counties to confer with him. Park authorities who have made a preliminary survey of the project and Colonel Thomas F. Farrell, Commissioner of Canals and Waterways, are also to attend.

The survey, the Executive disclosed, has been made at his request after his trip on the canal last Summer had disclosed the possibilities of the situation. The resulting report, now made public, was drawn by a committee of five, headed by Jay Downer, and including in its membership Robert Moses, chairman of the State Council of Parks.

"The committee found a region of much beauty with important scenic attractions" that would make "a very attractive park area." It discovered two natural small beaches and envisioned a nine-mile driveway on the north shore."

WOMAN SLAYER IN COURT.

Mother of Five Who Shot Her Uncle Is Held Without Bail.

Mrs. Carmella Muce, 26-year-old mother of five children, who fired four bullets into the body of her uncle, Francisco P. Giacalone, 66, and a widow, at Fourteenth Street and Fourth Avenue, Tuesday night, was held without bail yesterday for a hearing Jan. 30 on a charge of homicide by Magistrate Corrigan in Homicide Court.

Pale and apparently frightened, Mrs. Muce was brought to court from Bellevue Hospital, where she had been under treatment since her collapse following the shooting. She lives at 242 Second Street.

CLINTON CONDITIONS FOUND UNIMPROVED

Water and Lighting Supply at Prison Out of Order Three Months After Riot.

NEW WORK CALLED URGENT

State Commission Reports 335 Are Confined in Excess of Capacity and a Shortage of Guards.

Special to The New York Times.

ALBANY, Jan. 23.—In another prison report based on an inquiry made in October, the State Commission of Correction today charged that a "crisis" had been reached in Clinton Prison at Dannemora with respect to its water and power supply. On Oct. 15, three months after the Clinton riot in which three convicts were killed and two officers injured, inspectors found the institution without its own water supply and without proper power and lighting facilities.

Although the commission refrains from making accusations of inefficiency or incompetence against either the State prison administration or individuals, it reveals that the construction of a new power plant to take the place of the present "criticized and condemned" one has been allowed to drag along for seven years.

The new plant was planned in 1923. Land was acquired and in 1925 excavating was commenced. Later, according to the report, work was stopped and another location for the plant was considered. At the time of inspection the plant was still in the blueprint stage.

Last year's budget shows that the 1929 Legislature reappropriated $140,000 for a new power house at Clinton Prison, the original unexpended appropriation having been made in 1927.

Pumping From Old Mine.

"The situation as to the water supply and the power plant has reached an alarming point," the investigators said. "Small reservoirs on the mountainside supply the prison and the Dannemora State Hospital with water. These reservoirs have been empty for some time owing to the drought, and the water supply for the institutions has been obtained by pumping from the old mine.

"When the water in the mine has been lowered about twenty feet the pump in the prison becomes inoperative, and a pump placed in the mine forces the supply into the mains. Additional water is obtained from a well.

"Just previous to our arrival at the prison there had been a cave-in at the mine and the pump could not be operated; at the same time the supply from the well gave out, so there was no water."

Regarding the condition of the old power plant, the commission quoted from a report which it made in December, 1927, calling for an immediate remedy, the boilers having been worn out by twenty years of operation. That report said the State Architect's office recommended a new plant years ago, but the old plant had been "jockeyed along," its frequent failure causing "the partial shutting down of the shops at intervals, and at times the lights have gone out for short periods."

Shut Down at Time of Visit.

The present report added that production in the prison industries has been curtailed by power uncertainty and that there was a complete shutdown at the time of the inspection.

Outlining the plans for rehabilitating the prison, the commission said two new cells halls, a segregation building, a bath, laundry, school edifice and shop and office buildings would be erected in addition to the new power plant. The Governor's budget also contains $50,000 for additional water supply.

"The overcrowding at this institution still continues," the report said. "The capacity is 1,200 and there was an excess of $35. The cells are, of course, filled; a room over the garage is used as a dormitory, as is also the main ward of the prison hospital. The tuberculosis hospital is also used in part for detention purposes, and some prisoners are still compelled to sleep in the corridor in front of the cells in the east hall."

The commission added that the prison was undermanned with guards and that the system of allowing inmates to purchase "extras" outside the prison should be abolished.

RECORD PHONE SHIFTS.

1,370 Manual Devices Being Moved to Medallion Dial Exchange.

The Times Square district is the scene of the largest single conversion of coin telephones from manual to dial operation yet effected in New York City, as the result of an addition to the Medallion dial central office at 206-240 West Thirty-sixth Street.

About 1,370 coin telephones now served by the Longacre and Chickering manual offices are being transferred to the Medallion addition, involving twice as many coin stations as were converted to dial operation with the installation of the new Worth switchboard last August. The transfer will be accomplished by Feb. 11.

The addition has just been completed after ten months' work, increasing the number of lines served by the Medallion office by 4,000 to about 13,000 telephones. The office will be a full-sized dial unit.

Lehigh Service

Ask the Ticket Agent about Niagara Falls stop-over.

To TORONTO

The following improved service is now in effect:

Faster Time—Schedules materially shortened

Earlier Arrival at Toronto

New through sleeping car service

Excellent Club and Dining Car facilities

Westward — Daily

	The Toronto	The Lehigh Limited (New Service)
Lv. New York (Pennsylvania Station)	6.25 P. M.	8.25 P. M.
Lv. New York (Hudson Terminal)	a 6.24 P. M.	8.20 P. M.
Lv. Newark (Eliz. & Meeker Aves.)	6.57 P. M.	8.56 P. M.
Ar. Niagara Falls	5.35 A.M.	8.42 A.M.
Ar. Hamilton	7.10 A.M.	10.22 A.M.
Ar. Toronto (Union Station)	8.22 A.M.	11.40 A.M.

a—Sundays 6.20 P. M.

Eastward — Daily

	The Lehigh Limited	The Toronto
Lv. Toronto (Union Station)	5.45 P. M.	8.15 P. M.
Lv. Hamilton	6.55 P. M.	9.32 P. M.
Lv. Niagara Falls	8.30 P. M.	11.00 P. M.
Ar. Newark (Eliz. & Meeker Aves.)	7.43 A.M.	9.46 A.M.
Ar. New York (Hudson Terminal)	8.16 A.M.	10.21 A.M.
Ar. New York (Pennsylvania Station)	8.15 A.M.	10.15 A.M.

Through sleeping cars. Dining and club car service.

Direct Route to Niagara Falls

Reservations and further information: New York — at Ticket Offices, or apply to S. W. Gafner, Assistant General Passenger Agent, 110 West 42nd Street, Phone Wisconsin 4210; Newark — at Lehigh Valley Ticket Office, 24 Branford Place, K. H. Hopper, Division Passenger Agent, phone Mitchell 7200 or Terrace 3965.

Lehigh Valley Railroad

The Route of The Black Diamond

Now

You can sleep *through* to Williamsport, on the newest, fastest train.

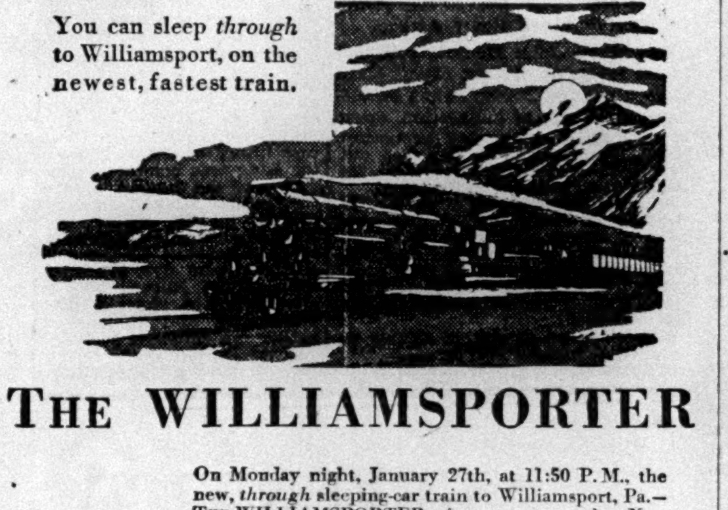

THE WILLIAMSPORTER

On Monday night, January 27th, at 11:50 P.M., the new, *through* sleeping-car train to Williamsport, Pa.—THE WILLIAMSPORTER—inaugurates another New Jersey Central travel convenience.

All steel equipment. Smoking car -- Coaches and Pullman sleeping cars. Sleepers opened at 10 P. M. and may be occupied until 8 A. M.

Schedule (Daily)

THE WILLIAMSPORTER

Shortest Route—Lowest Fares . . . New York to Shamokin $6.29 Sunbury $6.96 Williamsport $8.40

Read Down		Read Up
	New York (W. 23rd St.)	Ar. 6:35 A. M.
Lv. 11:50 P. M.	New York (Liberty St.)	Ar. 6:06 A. M.
Ar. 5:09 A. M.	Shamokin	Ar. 12:29 A. M.
Ar. 5:42 A. M.	Sunbury	Ar. 11:53 P. M.
Ar. 6:55 A. M.	Williamsport	Lv. 10:45 P. M.

See Timetable for Intermediate Points

New Jersey Central

THE LINE OF THE BLUE COMET — NEW YORK AND ATLANTIC CITY

COURTEOUS SERVICE . . . GOOD FOOD . . . DEPENDABLE TRANSPORTATION

LEHIGH VALLEY NIAGARA FALLS EXCURSION

$10.00 Friday to Sunday JAN. 31—FEB. 2

Tickets will be honored on special train only, going Friday, Jan. 31.
Lv. New York (Pennsylvania Station)......8:00 P. M.
Lv. Newark (Elizabeth & Meeker Ave.)......8:30 P. M.
RETURNING lv. Niagara Falls on any regular train until, and including, 8:30 P. M. train Sunday, Feb. 2.

Tickets and full details at Consolidated Ticket Offices, Hudson Terminal, Penna. Station, S. W. Gafner, A. G. P. A., 110 West 42nd St., Wisconsin 4210.

Direct Route to Niagara Falls

Lehigh Valley Railroad

The Route of The Black Diamond

Wallach Brothers twice-yearly

SALE

SHIRTS

$2.50 patterned shirts $1.95

$4 patterned shirts $2.35

NECKWEAR

$1.50 quality 95c

$2 quality $1.35

$2.50 quality $1.65

HOSIERY

Wool and lisle hose — imported and domestic

$1 quality 69c

Three pairs $2

$1.50 quality 95c

PAJAMAS

Entire stock of $2.50 quality now at $1.95

WALLACH BROTHERS

TWELVE STORES

Brooklyn New York Jamaica, L. I.

Newark and Trenton New Jersey

Central Terminal Building Flushing L. I.

Hart Schaffner & Marx Clothes

DISPUTE MEANING OF O'FALLON RULING

Counsel for Railroad Holds Supreme Court Gave Dominant Weight to Reproduction Cost.

CHICAGO LAWYER DIFFERS

Attorney for Conference on Valuation Cites at I. C. C. Hearing Decisions Since 1880.

Special to The New York Times.

WASHINGTON, Jan. 23.—Sharp differences of opinion among counsel over whether the Supreme Court in its mandate in the St. Louis and O'Fallon railroad valuation case intended to direct the Interstate Commerce Commission to give dominant weight to current reproduction costs in determining the road's valuation for recapture purposes were revealed today at the opening of a hearing before the commission of the railroad's application for interpretation of the court's decision.

The opposing views were presented by Frederick H. Wood, New York, of counsel for the O'Fallon road, who insisted the court's decision should be construed as directing the commission to give dominant consideration to the current reproduction cost factor, and by Donald Richburg of Chicago, counsel for the national conference on valuation of American railroads, who denied this contention and cited a fifty-year record of decisions by the court in valuation cases to support his view.

Counsel apparently were agreed, however, that the effect of the decision and any further action by the commission as a result would not be reflected in rate increases.

The five hours of argument upon the important question of railroad valuations for both rate making and recapture purposes were closely followed by a room full of attorneys for most of the important railroads. Among the spectators was Professor W. Z. Ripley of New York, author of the commission's tentative rail grouping plan of 1921. The arguments are to be continued tomorrow.

Mr. Wood, who insisted that his appearance was solely as counsel for the O'Fallon road and not for the railroads generally, argued that the failure of the Supreme Court to indicate what weight it considered should have been given by the commission to the current reproduction cost factor was unimportant in that "the decision that the commission erred in giving no consideration thereto was decisive in the case."

"The court did declare, however," Mr. Wood asserted, "that consideration must be given to current prices in determining the value of the railroad in accordance with the rule of valuation laid down in cases cited by the court as authority for its decision. In each of these cases the court itself, in applying its own rule, gave dominant and controlling consideration to the cost of reproduction less depreciation at prices current at the time and set aside valuations in those cases where such weight was not given.

Mr. Richburg asserted that the Supreme Court had failed to give any indication of what weight should be given to the current price factor and recalled that during the arguments before the court counsel for the O'Fallon had declared: "We are not contending that reproduction cost is any more synonymous with value than is original cost."

He also contended that under decisions of the court the railroads were barred from asking different valuations for recapture, rate-making and tax purposes.

Questioned by Commissioner Farrell, Mr. Richburg said he did not believe the commission could carry out its duty in proceeding with valuation cases without specific direction from Congress, subject to review by the courts, laying down a valuation rule. He also believed it to be the duty of the commission to report in valuation cases original cost as well as reproduction costs, declaring one could be determined as well as the other.

THONET JR. GOES ON TRIAL

Girl, 18, Former Employer, Accuses Him in Mann Act Case.

Alfred Thonet Jr., a dealer in antiques, was placed on trial before Federal Judge Thomas and a jury yesterday on an indictment charging violation of the Mann act. His accuser is Sarah Lillian Moore, 18 years old, who was employed by Mr. Thonet at 11 West Forty-second Street.

She began work in April, 1929, she testified, and four days later Mr. Thonet told her she would have to remain after hours. He took her to dinner and then dictated letters to her until after 10 o'clock. The second night he escorted her home after working late, she said.

In May, she testified, he took her to Massachusetts on an automobile trip, and on June 9 induced her to accompany him to a camp in Canada. This trip was broken, according to the testimony, by stops at hotels in Elmira and Niagara Falls, Ottawa and Toronto. On July 25 they returned to this city and he bade her good-bye, she said.

Miss Moore asserted that Mr. Thonet had forced her to write a note to him in which she thanked him for taking her on the trip.

The jury was excused when Abner Seigal tried to get before the court a statement that the defendant had been threatened with Federal indictment following the institution of a $20,000 damages suit in the Supreme Court in behalf of Miss Moore. Judge Thomas ruled that the matter should be placed before the jury as a matter affecting the credibility of the complainant. Miss Moore said she had complained to the United States Attorney before the damage suits was instituted. The trial will be continued today.

12 INDIAN LEADERS JAILED.

Bose, Bengal Extremist, Is Among Those Sentenced for One Year.

Special Cable to THE NEW YORK TIMES.

CALCUTTA, Jan. 23.—Subhaschandra Bose, an extremist leader in Bengal, and eleven others were sentenced today to one year's rigorous imprisonment on charges of sedition. Their indictment was the result of the organization's procession in August, which traversed the principal streets of Calcutta, carrying banners inscribed "Long live the revolution! Down with imperialism and up with the republic!"

Bose, while chief executive officer of the Calcutta corporation, in October, 1924, was arrested under an ordinance dealing with the terrorist conspiracy in Bengal, and was sentenced to interment at Mandalay. He was released in 1927. In 1928 he was nominated as the Swarajist candidate for the Mayoralty of Calcutta. Recently, as one of the extremist delegates, he has created trouble in the Lahore All-India Congress.

Mrs. Pratt Files Bill Asking $75,000 for Books for Blind

Special to The New York Times.

WASHINGTON, Jan. 23.—Representative Ruth Pratt of New York today introduced a bill in the House providing a fund of $75,000 a year for the purchase and publication of books for the adult blind of the United States, its territories and possessions.

The fund would be turned over to the Library of Congress, but in order to facilitate the prompt and economic circulation of the books, the Congressional librarian would be empowered to arrange for distribution and circulation through local public libraries.

Preference would be given in lending such books to blind persons who have been honorably discharged from the military or naval service.

EXECUTIONER IS FACING JAIL IN CONTEMPT CASE

R. G. Elliott Accused of Failing to Answer Subpoena in Move to Collect Civil Judgment.

Robert G. Elliott, New York State's official executioner, will be committed to jail "forthwith" if he is found guilty of a charge of contempt of court after an adjourned hearing before Supreme Court Justice John B. Johnston to be held in Jamaica next Thursday.

Justice Johnston made this announcement in court yesterday at a hearing on the charge against the executioner, shortly before he adjourned the hearing to allow Elliott to offer testimony in support of his plea of not guilty. Elliott, who is the executioner for several States, is accused of failing to answer a subpoena in December in connection with a civil suit. His lawyer, Clarence B. Sutherland, said that on the date specified in the subpoena for his appearance in court Elliott had been in New Jersey "in connection with matters concerning an execution there."

Sol Deutsch, an attorney for John A. and Edward Abel, jewelers, brought the charge against Elliott. Deutsch said the jewelers had obtained a judgment several years ago in the Elmhurst Municipal Court in Queens against Dennis Mentor, a builder. Later Mentor reopened the case, but was directed to put up a bond of $750 to cover the original judgment. Elliott supplied the $750 bond for Mentor, Deutsch explained. In October, 1929, a judgment in the same amount was again entered against Mentor.

Deutsch said that last December a subpoena to appear in the Supreme Court for examination in supplementary proceedings had been served on Elliott. He said Elliott did not appear on the day set, nor has he appeared since.

Elliott was in court yesterday but took no part in the proceedings. His attorney indicated that among the witnesses who would appear on his behalf Thursday would be one or more of the patrolmen assigned to duty in a booth at the Elliott home at 132-10 Ninety-fourth Avenue, Richmond Hill, Queens.

AMERICA URGED TO AID COLONIAL EXPOSITION

Marshal Lyautey Asks Club in Paris to Help Persuade Washington.

Special Cable to THE NEW YORK TIMES.

PARIS, Jan. 23.—Marshal Lyautey, the Commissioner General of the International Colonial Exposition, today appealed to members of the American Club of Paris, whose guest of honor he was at the regular weekly luncheon, to help him persuade the United States to participate in the great event to take place in Paris in 1931.

"The exposition will enable all the nations participating to compare their methods of civilizing and improving their respective colonies and dependent territories," the Marshal declared. "Nobody can appreciate better the value and difficulties of aiding handicapped peoples than your President, Mr. Hoover, whose admirable organization and genius during the war saved hundreds of thousands of women and children from famine.

"The late Ambassador Myron Herrick, whose memory is as highly venerated here as in America, promised me a few weeks before his death to do all in his power to assure United States participation in our exposition and I am still confident that your Secretary of State, Mr. Stimson, who played such an important rôle in the development of the Philippines, will sympathize strongly with our desire to have American representation in 1931."

BRITISH BIRTHS DECREASE.

Rate of 16.3 Per 1,000 in 1929 Sets a New Low Record.

Special Cable to THE NEW YORK TIMES.

LONDON, Jan. 23.—The British birth rate in 1929 set a new low record, according to statistics just made public. The figure for last year is 16.3 per thousand, a reduction of .4 from 1928 and .3 as compared with 1927, when the previous low rate was set.

The fall in the birth rate was accompanied by a rise in the death rate, which was 13.4 per thousand, or 1.7 per thousand above the rate for 1928. An increase in infantile mortality from 65 to 74 per thousand births was attributed to influenza.

A falling birth rate has been general among civilized races in the last half century, with the British birth rate probably the lowest in the world.

CITY BREVITIES.

Grand Duke Alexander of Russia will lecture on Sunday at Delmonico's, Park Avenue and Fifty-ninth Street, at 3:30 o'clock, on "Out of My Life."

The election for the seventh time of the Rev. William A. Courtney, pastor of St. Stephen's Church, 142 East Twenty-ninth Street, as president of the Child Welfare Board, was announced yesterday.

The dinner and initiation of the seven newly-elected members to Sigma Tau Delta, honorary English fraternity at Hunter College, will be held today in the Coral Room of the Hotel Barbizon at 6 P. M.

FOR BAN ON SUBSIDY TO FOREIGN SHIPS

Export Lines Head, at Hearing, Favors Mail Contracts for American Flag Craft Only.

EDITOR ADVISES CAUTION

H. J. Harding of New York Says Such a Ruling Should Not Be Made Effective at Once.

Special to The New York Times.

WASHINGTON, Jan. 23.—Legislation to give preference to operators of vessels of American registry in the award of ocean mail contracts will be recommended to Congress early next week, Represetnative White of Maine, chairman of the House Merchant Marine and Fisheries Committee, announced today.

The proposal is expected to follow a draft submitted to the committee by Postmaster General Brown. Mr. Brown's plan is said to propose the award of the mail contracts both by negotiation and by competitive bidding.

Chairman White announced that further hearings would begin next Monday. The committee today also considered the Free amendment, proposing to reduce the rates on government construction loans during the period in which vessels intended for foreign trade are under construction.

The decision to continue hearings next week was made after receipt of requests from several steamship companies and the American Steamship Owners' Association.

The Davis amendment to the Jones-White act, now before the committee, which proposes to exclude from mail contract awards American operators of foreign flag vessels, was supported by Herbert Herbemann, president of the American Export Lines, who said that his company did not operate foreign flag vessels.

Mr. Herbermann said the Export Lines are diverting all funds earned through mail contracts to new construction, and that two vessels now under construction at Camden, N. J., would be launched within 60 days and the keels of two more vessels laid 30 days thereafter.

A statement by H. J. Harding, editor of the Marine News of New York was read to the committee. Discussing the question of forcing American ship operators to divorce themselves of foreign tonnage, he said that such connections were sometimes of long standing, and that to force such action overnight might be injurious to American commerce. He urged that such operators be permitted to divest themselves gradually.

Among the companies which he said would be affected by such legislation were the Munson Steamship Lines, the International Mercantile Marine, the United Fruit Steamship Company, the Grace Line, the Panama Pacific Line, the American-West African Line and the American-South African Line.

Mr. Harding suggested, however, that American operators should not be permitted to divest themselves of foreign tonnage in order to obtain a mail contract, and then resume their former foreign affiliations.

H. B. Walker, president of the American Steamship Owners' Association, supported the Free amendment, and asked that the reduced rates of interest be extended to coastwise vessels during the period of construction. James M. MacLafferty, representing West Coast shipping interests, also supported the amendment.

KENLON OUT OF DANGER.

Fire Chief Reported "Progressing Nicely" Since Heart Attack.

Fire Chief John Kenlon, confined to his rooms at 12 East Eighty-sixth street since last Friday, when he suffered an attack of indigestion, spent a very comfortable day yesterday. Chief Kenlon, who is 70 years old, developed a heart complication following the attack of indigestion.

A bulletin issued last night by Dr. Herman L. Reise, Fire Department medical officer, said:

"Chief Kenlon had a very nice day. He is progressing very nicely."

Asked if this statement meant that Chief Kenlon was out of danger, Dr. Reise replied:

"There is no danger so far as we can see at present."

SAYS SENATOR KING GOT $2,000 OF METZ

Continued from Page 1, Column 5.

find out from the Senator whether or not he received this check.

I expect to be in Washington on Dec. 4 and shall drop in to see you.

With kindest personal regards, I am. Very truly yours,
E. R. PICKRELL.

Senator King Recalls the Check.

The first part of the letter, the witness said, referred to pamphlets which he had written and which Mr. Pickrell was helping him to publish. He explained that he had no knowledge of the $1,000 check, other than as noted in the letter, but Senator King, when seen later, remembered it well. He referred to the importer as "an old friend of mine."

"Mr. Metz happened to be passing through Salt Lake City during the campaign in 1928," the Senator told newspaper men. "He came to see me and during our talk, he asked:

" 'How is Al Smith's campaign coming along?'

"I said, 'Pretty good, but we need more funds.' He asked, 'Can I contribute anything?' and I said 'No.' Later he sent me a check for $1,000. The check was lost for a while; then it was destroyed. I would not take any money from friends in my campaign."

The Senator denied that he had received the $1,000 in cash which Mr. Russell had testified was given to Senator King's brother. Then, in response to another question, he said:

"I have known Metz for a great many years, but he has never contributed a penny to my campaigns."

Saying that he had destroyed the check himself, the Senator added that he had written to Mr. Metz to that effect. He changed the latter statement, however, saying:

"I returned from Salt Lake City shortly after the campaign and notified Metz personally."

"I destroyed the check personally," the Senator said. "I was tearing up papers and accidentally tore up the check, which was in an envelope. Later I rescued a part of the torn check from the waste basket."

While he was talking, two scraps of paper were placed on the Senator's desk. One of them bore Mr. Metz's name in print, and on it were two letters of what apparently had been the date of a day in October. The other piece of paper, which was quite small, bore only the signature of Mr. Metz. The scraps were left on the Senator's desk for a moment, after which he placed them in his wallet.

Sees No Reason for Testifying.

Senator King said he could see no reason for going before the committee to deny the testimony. An examination of his statement of campaign expenditures showed that in 1922 the only large contribution to his fund was $1,504 from his brother. The only contributions listed in 1928 were $2,000 from the Democratic Senatorial Committee and $200 from J. H. Kirby.

Following the hearing and Senator King's denial, Senator Robinson, Republican, of Indiana, whose chief interest recently has been the investigation of the "low tariff" lobby, said he would ask that Samuel A. King and Colonel Metz be summoned and Mr. Pickrell recalled as witnesses.

Mr. Russell's testimony, during which he underwent a sharp cross-examination by Senator Blaine, Republican, of Wisconsin, and Senator Walsh, Democrat, of Montana, turned into an intimate revelation of his long association with Senator King. Reciting incidents leading to the break in their association, he broke down and wept.

He met Mr. Pickrell first in January or February, 1922, the witness testified, when the tariff expert was employed by Colonel Metz. The Fordney-McCumber tariff act then was under consideration and Senator King was conducting an investigation of the alleged "dye trust."

Pickrell, Russell declared, appeared in his office in Senator King's suite one day, with a mass of data bearing on the relations of chemical and dye concerns. Thereafter, while Russell was preparing a schedule of charges for his employer, he and Pickrell were together "in constant collaboration."

Later in the year, when he was gathering material for a speech for Senator King to deliver in the Senate, the witness continued, they went to Mr. Pickrell's headquarters in the Raleigh Hotel, where they could work with more freedom from annoyance. He added his denial to that of Pickrell that the latter ever had made the Senator's office his "headquarters" during tariff fights. The work on the speech was completed in the following September.

Differ on Authorship of Speech.

Senator King had no contact with the tariff expert, Mr. Russell added.

Senators Walsh, Blaine and Caraway questioned Mr. Russell extensively as to whether he had written all or only parts of Senator King's speech, even as to the manner in which he had delivered his material to the Senator. The witness finally declared that he had done most of the preparation, a statement which was denied by Senator King later.

For more than a year he had been living in a cabin in Utah, where there was "no clock, no calendar and no Congressional Record," Mr. Russell remarked. He became disassociated from Senator King in September of 1928, he said, but their relations had been strained since 1922.

The witness had received desk space in Mr. King's law office in Salt Lake City in 1904, when he was graduated from law school, but, he testified, he had been neither a paid employe nor a partner, adding that the latter position had been promised to him.

When Mr. King was elected Senator, Russell said, he was appointed clerk at a salary of $3,300 a year. He testified to a "formal propriety" that became manifest in their relations after 1923, and on March 1, 1928, Senator King told him to take a vacation. He was recalled by a letter of March 19, returning after a few days and staying until May.

He related that he stayed away from the office on April 14, that being his fiftieth birthday, and "I desired to avoid any unpleasantness on that day."

He was reprimanded for his absence on the following Monday, Mr. Russell continued, and he quoted Senator King as saying then:

"We'll not quarrel, I'll fire you."

But he was not dismissed.

Then Senator King asked him, the witness continued, to prepare material for a resolution challenging the President's authority to emply marines in Nicaragua without a formal declaration of war. When his research showed contrary facts, Mr. Russell said, he prepared a brief for the opposite side of the case, leaving it on the Senator's desk.

Another argument resulted from this act. The witness wept as he recalled his last talk with the Senator, when, he said, he was told:

"I don't care if I never see you again or not."

Senator King went West, and Russell stayed in the office and drew his pay until the Fall.

"What were your relations with Senator King?" Senator Caraway asked.

"I feel that in twenty years of association with him," the witness said, weighing his words, "I have learned nothing from him, I have taken nothing from him, I have asked nothing of him and to him I owe nothing."

The question of the speech of 1922 recurring again, Russell finally exclaimed:

"No, he didn't deliver it as I wrote it, and it didn't go into the Record as he delivered it."

During his testimony Russell had stated that he had acted more in the capacity of adviser to Senator King than as a clerk, and told of his work for the Democratic party in Utah. His law practice had been small, he indicated, as he had been more interested in research, and he had with him a large number of pamphlets on public questions which he had prepared.

Senator Blaine, who had conducted much of the questioning concerning the history of the witness, remarked:

"It appears from your testimony that the people of Utah made a very serious mistake in not electing you as Senator."

"Well, people have told me so," said Mr. Russell.

Among them he named Parley Williams, dean of the bar of the State.

The committee is not likely to go further into the Senator King incident before Tuesday at the earliest, as it desires to hear Arthur L. Faubel, Secretary of the American Tariff League, who is expected to account for the expenditures of that organization in its fight for protective tariff rates. Besides Mr. Faubel, half a dozen other officers of the league have been called.

The GREENWICH SAVINGS BANK

1356 BROADWAY at 36TH STREET | 568 SIXTH AVENUE at 16TH STREET

4½%
interest from deposit date on sums from $5 to $7500

A MUTUAL SAVINGS BANK
Established 1833

New York Savings Bank
N. W. Corner 14th Street and Eighth Avenue
DIVIDEND JANUARY 1, 1930
at the rate of 4½% per annum
CREDITED QUARTERLY
Interest Begins From Day of Deposit
Banking by Mail
OPEN MONDAYS FROM 10 A. M. TO 7 P. M. SATURDAYS FROM 10 A. M. TO 12 M. OTHER DAYS FROM 10 A. M. TO 3 P. M. HOLIDAYS EXCEPTED.

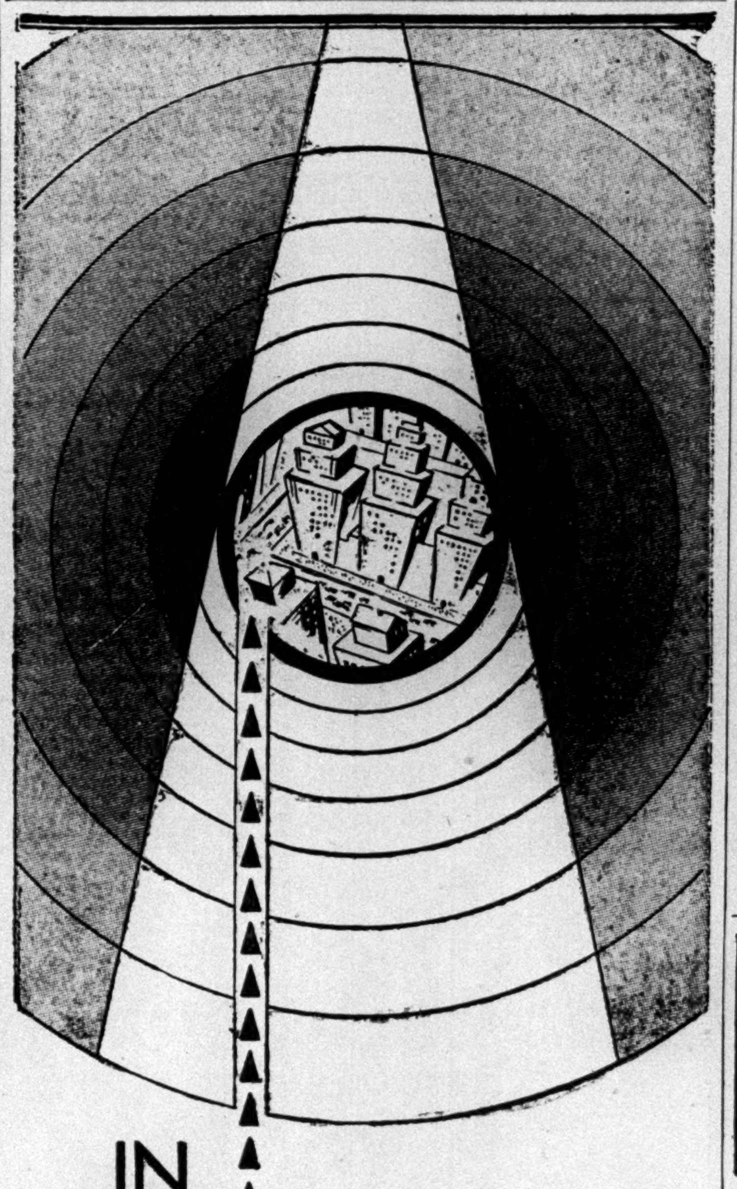

IN THE SPOTLIGHT

Leading Realtors in the Metropolitan Area list all types of properties for sale and for rent in the Annual Real Estate Review published in today's New York Telegram.

Conveniently located office space... choice apartment dwellings... suburban offerings... industrial sites and space... all are well spotlighted in the news and advertising columns of today's Telegram.

This Real Estate Review, complete and comprehensive, will be found of great value when planning business expansion, home ownership, or in seeking a choice apartment.

The New York TELEGRAM
A Scripps-Howard Newspaper

Careful Investing Pays

A careful investor, whether he has much or little, should see that a substantial portion of his investments is safe beyond question. Then, in the event that his more speculative ventures fail him, everything is not lost.

You can put yourself in this position if you invest in the Guaranteed First Mortgages and First Mortgage Certificates sold by the Title Guarantee and Trust Company.

There will be no question about the safety of your money. The payment of both principal and interest is GUARANTEED by the

Bond and Mortgage Guarantee Co.
The oldest, the safest, the best
CAPITAL FUNDS $20,000,000
Devoted Solely to Mortgage Guarantee

176 Broadway, New York.
13 East 45th St., New York.
271 West 125th St., New York.
370 East 149th St., New York.
56 Bay St., St. George, S. I.
175 Remsen St., Brooklyn.
160-08 Jamaica Ave., Jamaica.
Bridge Plaza North, L. I. City.
Mineola, Long Island.
Riverhead, Long Island.

End Such Troubles!

HE THOUGHT HE WAS SAFE. His radiator was muffled, and it didn't seem so cold. Besides, he had been lucky and hadn't had any serious trouble before. But along came a sudden cold snap, a heavy snow, and when he went to start his car, he found it frozen solid. Here he is trying to thaw it out. Had he been really careful, he would have avoided such trouble. For the instruction books of every automobile manufacturer tell motorists to use Denatured Alcohol for complete protection. It's safe, won't "gum-up" expensive motors, and costs so little you can afford to use plenty of it. This motorist won't take a chance next time. The Industrial Alcohol Institute, Inc., Graybar Building, New York City.

Denatured Alcohol
SAFEST, CHEAPEST ANTI-FREEZE

ROYAL TIGER SALE
EXTRA PANTS FREE
With Every Suit Or Overcoat Order

SPECIALIZING
ROYAL MADE-TO-MEASURE
$25
SEMI-DRESS SUITS | TUXEDO SUITS | BUSINESS SUITS | TOPCOATS OVERCOATS
PERFECT STYLE PERFECT FIT
PERFECT SERVICE
No Clothes Like Royal Made-to-Measure Clothes
EXTRA FINE MATERIALS
THE ROYAL TAILORS INC.

503 FIFTH AVE., N. E. cor. 42d St. 2d Fl.
206 BROADWAY, near Fulton Street
1181 BROADWAY, cor. 28th Street
BROOKLYN STORE—397 Fulton Street
Opposite Borough Hall
1270 BROADWAY, near 33rd Street
1703 BROADWAY, near 54th Street
2823 THIRD AVE., near 149th Street
NEWARK STORE—86 Park Place
1 door south P. S. Terminal Bldg.
ALL STORES OPEN EVENINGS

Acknowledged as a protection against Skin Troubles
CLEANSING SOOTHING ANTISEPTIC
Cuticura SOAP
Price 25c. Proprietors: Potter Drug & Chemical Corporation, Malden, Mass.

ARE YOU A STAMP COLLECTOR? In the Book Exchange of The New York Times Book Review (a part of the Sunday edition) are announcements of those who desire to buy, sell or exchange stamps. There are many opportunities for you to enhance your collection.—Advt.

DRY GRAFT CHARGES REACHING BORAH

Some Said to Involve Officials of Niagara Patrol, but He Denies Naming Them.

DRY DEMOCRATS REVOLT

Committee Group Join With Republicans to Block Wet Attacks at Hearings.

Special to The New York Times.

WASHINGTON, Jan. 23.—Charges of graft among Federal officials in connection with liquor enforcement along the Niagara border were made orally today to Senator Borah, it is said. According to reports these named three officials as involved in corruption.

Senator Borah was reported to have advised his informant to put his charges in writing for use in hearings which will be held by Senate committees on prohibition enforcement.

Senator Borah said tonight however:

"I never made any such statement that allegations had been made to me that three Federal officials in Buffalo were mentioned in the charges reported to have been made to me orally."

Senator Borah has received many charges since he attacked prohibition on Christmas Eve, when he asserted that prohibition could not be enforced except by putting better personnel in high and low places.

Dry Democrats Aid Republicans.

Aroused by the prohibition activities of Northern Democrats, the dry Democrats of the South united with Republican members of the House Committee on Expenditures in the Executive Departments today to prevent discussion of the merits of prohibition enforcement during the consideration of the Administration measure for the transfer of prohibition enforcement to the Department of Justice.

This action was taken following the efforts yesterday of Representative Igoe of Illinois and Cochrane of Missouri to question Secretary Mellon and Commissioner Doran, who had appeared as witnesses before the committee, on all aspects of prohibition, instead of merely about subjects involved in the pending bill.

The Southern Democrats were said to be greatly worried over the reported program of their Northern colleagues, including Tammany members of the House, to create a primary campaign issue by persistent demands for repeal or modification of the Eighteenth Amendment.

Other Committees Will Act.

The policy of refusing to open up all phases of prohibition to discussion, which was adopted by a decisive vote of the committee, will be followed, it was said, by all other House committees which have anything to do with hearings on the Administration proposals to reorganize enforcement machinery.

After the wets had been defeated in the meeting today, the request of Representative Schafer of Wisconsin for a report from Commissioner Doran of the industrial alcohol permits granted in the Thirteenth district, of which Chicago is a part, was adopted by unanimous vote.

Representative Willis C. Hawley, chairman of the Ways and Means Committee, said that great interest existed in Representative Sirovich's bill to substitute obnoxious drugs for wood alcohol in the adulteration of industrial alcohol.

He expressed the belief that sentiment was increasing for such a proposal and hearings will be arranged for next week.

Despite the division in the Democratic party on the issue and the several defeats suffered by the wets, the wet group of seventy, of which not more than ten are Republicans, will meet next Monday to organize for unofficial hearings on anti-prohibition proposals which the regular House committees have refused to consider. Drys are planning to object to any request for the use of a committee room in the House Office Building for the unofficial hearings.

Sirovich Replies to Cramton.

In the House today Representative Sirovich of New York spoke with great feeling in defense of his bill on denaturants. Replying to Representative Cramton's assertion that the use of drugs other than wood alcohol would destroy the use of industrial alcohol for many industries, Representative Sirovich said:

"I deny this unwarranted allegation, this perversion of facts, this distortion of scientific truth and am ready to controvert the charge of the distinguished allegator of the poison alcohol group of this House.

"I assert we have enough nonpoisonous drugs to denature alcohol far better than any poison that the government uses today to indirectly murder some of its indiscreet and innocent citizens."

Major Chester A. Mills, former prohibition administrator in New York had declared, Representative Sirovich said, that the "use of poison was not necessary to adulterate industrial alcohol." Major Mills is an authority on chemistry, Mr. Sirovich added, and the "only honest prohibition administrator we ever had in New York; and he was removed because of his honesty."

Prohibition Commissioner Doran also was quoted by Mr. Sirovich as having said on March 3, 1928, that "oil compounds could be used more effectively than ethyl alcohol as an adulterant, and these oils cannot be extracted." A similar statement by Professor Roland L. Andrews, chemist for many years for Parke, Davis & Co. and the du Pont Powder Company, also was quoted.

Kerosene and wood alcohol, the adulterants used in alcohol for radiators, can be easily deleted, Representative Sirovich said. He contended that the use of one-tenth of 1 per cent of a turpentine oil in alcohol would be effective as an adulterant, and could not be removed.

Representative Celler of New York, asserted that industrial alcohol was not extensively used by bootleggers, who had turned to corn sugar.

For Four Percent of Alcohol.

WASHINGTON, Jan. 23 (AP).—Representative Fitzpatrick, Democrat, of New York, has introduced a bill to amend the prohibition act to permit the manufacture of beer containing not more than 4 per cent alcohol, and wine and cider of not more than 10 per cent. The measure provides that the term liquor shall not apply to beer, ale, porter or stout of not more than 4 per cent alcohol.

After the bill, vinous or fermented liquors, wine or cider of not more than 10 per cent alcohol, may be manufactured, possessed, sold, purchased or transported. It was referred to the Judiciary Committee.

WEEDS OUT 1,300 DRY AGENTS.

Civil Service Commission Reports on Two-Year "House Cleaning."

WASHINGTON, Jan. 23 (AP).—After two years of house cleaning, the Civil Service Commission announced today that about 1,300 prohibition agents and other persons employed in dry law enforcement work had been weeded out of the service as a result of their failure to pass competitive examinations.

The eliminations have taken place gradually. The commission said there might be more removals, as some 400 cases still await action.

In addition, the commission announced that about 4,000 applications had been rejected after a "searching character investigation."

When the weeding out process started not more than 50 per cent of the prohibition personnel was under civil service.

JURY CHARGES MURDER IN DRY AGENTS' DEATHS

Alleged Florida Bootlegger Is Accused in Slaying of Two in Raid on Homes.

WEST PALM BEACH, Fla. Jan 23 (AP).—A coroner's jury late today held that George W. Moore, an alleged bootlegger, murdered two Federal prohibition agents who were killed Saturday when they attempted to search the Moore home for liquor.

Immediately after the verdict of the jury, which stated that Robert K. Moncure and F. R. Patterson died from gunshot wounds "inflicted by George W. Moore in an act of murder," Justice T. M. Rickart announced he would issue a warrant holding Moore fore the grand jury.

Lawyers for Moore bitterly contested the case throughout the inquest, bringing witness after witness in an attempt to prove that the agents had attempted an illegal search after nightfall with daytime warrants.

Witnesses, including Mrs. Moore and her 14-year-old daughter, Ollie, testified that the agents did not ring the door bell of the residence before attempting entry and that the raid was made after dark.

On the other hand, James S. Kugler and W. M. McNulty, two agents who survived the raid, declared it was still daylight when they attempted the search and that Moncure first showed the search warrant to Moore before asking him to open up the door.

The agents said the raiding party left headquarters at 5:50 P. M. for the Moore place and that it was still daylight when they got there.

Gus Jordann was introduced by attorneys for Moore to read from a government book that official sunset on the day of the slayings was at 5:32 P. M.

The search warrant, stained with the blood of Moncure, was examined by the jury and found to be a daytime warrant.

REFORESTATION URGED TO SUPPLY NEWSPRINT

Newspaper Meeting at Syracuse Hears of Work Being Done on Abandoned Farms.

Special to The New York Times.

SYRACUSE, Jan. 23.—Adequate and immediate support of State and national reforestation programs was urged today by Edward H. O'Hara, publisher of The Syracuse Herald, at the annual meeting of the Associated Dailies.

Mr. O'Hara said that a study of the Canadian newsprint situation had convinced him that as cutting of timber recedes further and further from the mills production costs and market prices will go up. Reforestation, he said, was the only remedy.

Reviewing the pulpwood situation, Nelson C. Brown, acting dean of the State College of Forestry, said that in 1914 this country imported more than 1,600,000 cords of pulpwood from Canada and in 1926 5,000,000 cords and that only ten pulp and paper plants in the State have sufficient forests to provide for their needs for ten years and only one for twenty years.

The reforestation movement recently started in the State under the Hewitt laws should result in great advantage to the paper industry, he said.

"We abandoned our farm lands from 1890 to 1920 in the State at the rate of 40,000 acres a year," Mr. Brown declared, "and since the latter date the rate has jumped to 272,000 acres a year. There are now said to be between 4,000,000 and 5,000,000 acres of idle farm lands, a liability instead of an asset."

Since the new reforestation law was passed last March, he said, over 6,000 acres of abandoned farm lands have been optioned or purchased for planting trees at an average price of $3.40 an acre.

J. Noel Macy of Yonkers, owner of Westchester Newspapers, Inc., a string of dailies in territory suburban to New York City, was elected president of the Associated Dailies, E. S. Underhill of The Corning Leader was elected vice president and F. E. Kessinger of The Rome Sentinel, secretary.

INDUSTRIAL DEATHS DROP.

State Total for Accidents in December Was 159—Monthly Average 174

ALBANY, N. Y., Jan. 23 (AP).—One hundred and fifty-nine workers lost their lives in industrial accidents in New York State during December, 1929, according to a report made today by Frances Perkins, State Industrial Commissioner. The monthly average of industrial fatalities during 1929 was 174.

In the New York City district the number of fatalities was ninety-five compared with 102 in November. The Buffalo and Rochester districts, according to the report, "had little change." Syracuse maintained the November level, but Albany reported seven less fatalities in December than in November.

Forty-six fatalities in construction were reported, compared with sixty-three in November. Transportation and the service industries showed a decrease, but there was a slight increase in manufacturing and trade.

HARRIS, DRY, CALLS MELLON LAX ON LAW

Georgia Senator, in Radio Debate, Assails Treasury Head on Prohibition Enforcement.

BLACK INSISTS ON JURIES

New York Representative Says Wickersham Proposal Threatens Safeguards of People.

Special to The New York Times.

WASHINGTON, Jan. 23.—Senator Harris, Democrat, of Georgia, a leading dry, during a prohibition debate with Representative Black of New York over the radio, declared tonight that so far as he knew none of the friends of prohibition feels that Secretary Mellon has made a serious attempt to enforce the law.

When, as a member of the Senate Appropriations Committee, he tried to provide additional funds to be used for this purpose, the Senator said, "It was opposed by Secretary Mellon, but he later agreed to a comparatively small increase."

"It is futile," declared Senator Harris, "to try to enforce this law with the meager appropriation that has been available in the past when we consider the thousands of miles of Canadian and Mexican borders to be guarded, as well as the Atlantic, Gulf and Pacific Coasts, to say nothing of enforcement in the 2,500 counties and several thousands of cities and towns of the United States."

The subject of the debate was "the enforcement of prohibition and the use of United States commissioners to hear minor cases," on the national radio forum broadcast on a nation-wide hook-up by the Columbia Broadcasting System.

Black Opposes Jury Law Change.

Representative Black, refering to the recommendation of the Wickersham commission for trial by United States commissioners of minor prohibition cases, declared that it would be a more constitutional thing to repeal the Eighteenth Amendment or modify the Volstead act. He attacked the proposed change in the judicial system as a suggested breaking down of the constitutional safeguards of the American people by denying them fair trial by jury.

"Consider how prohibition has sacrificed the public service by its corrupting influence," Mr. Black said. "Imagine the force of avarice over commissioners clothed with extended powers. Higher qualifications would be required of commissioners and, of course, higher pay. There is little or no dignity attached to a commissioner's office. Does the majestic United States want justice dispensed in an auction house?"

Mr. Black contended that the proposed change would be unconstitutional in its intent, if not in its actual structure.

Harris Urges Better Enforcement.

Senator Harris favored the recommended changes, both in the Bureau of Prohibition and in the judiciary. He said that he introduced a bill in the Seventieth and Seventy-first Congresses, embodying the principles recommended by the crime commission relative to the use of United States commissioners in trying minor cases, provided the accused agreed to waive a jury trial.

Senator Harris said that the majorities in both houses of Congress were such that enforcement could be improved.

"If, with the President and practically two-thirds of both houses of Congress in favor of prohibition, we fail to do something constructive at this time, the opponents of the law will continue their propaganda so as to make it unpopular," said the Senator. "The sentiment of Congress and the country is such that we can give prohibition enforcement a fair trial. It has not been so heretofore. If we fail now it will materially retard the cause. Furthermore, we encourage the enemies of this law to strive for its repeal when we neglect to appropriate the money necessary to secure loyal and efficient employes.

"Most of the Senators and Congressmen opposing this law have voted against appropriations to enforce it. When the Coast Guards or other government officials happen to kill violators of the law, even in self-defense, in carrying out their duty, protest and criticism go up in Congress and all over the country for those opposed to prohibition, but no word of protest or sympathy was heard when any one of the 206 government officials was killed by law violators."

LAWES SAYS DRY LAW HAS INCREASED CRIME

Sing Sing Warden Urges Higher Pay for Convicts and State Fund for Aid on Release.

ALBANY, N. Y., Jan. 23 (AP).—Prohibition has brought increased crime, Warden Lewis E. Lawes of Sing Sing prison today told the Women's Club of Albany. He added, "We've never had prohibition; we've simply changed our drinks and there is no doubt that government agents have taken money and that former criminals are now racketeers."

Mr. Lawes then talked of the handling of prisoners. He made a plea for more adequate aid for men on release from prison and for "a more commensurate wage" for their work while in confinement. He declared "restitution rather than punishment" should be the aim of the State, adding he himself was "not after good discipline but good morals."

In making his plea for more adequate aid for released men, he said five or more years in prison leaves a man less able to make his way in the world than when he entered prison, and called the $10 and suit of clothes given released men, far insufficient to permit a man to find his place in society. A State sustaining fund should be provided, he contended.

He believes much of the bitterness among prisoners would vanish if men were paid sufficiently for their work, so they could purchase luxuries. Seeing a few with money able to get things the majority cannot afford makes for trouble, he said.

He praised the work of the Mutual Welfare League at Sing Sing, and in answer to a question by Mrs. Franklin D. Roosevelt said such movements as the Marshall Stillman Foundation are sound.

Prisoner Saves Army Mule By Plunge Into Icy Harbor

June, an army mule employed on Governors Island, stood swathed in O. D. blankets in a specially prepared stall alongside a furnace yesterday and impassively received the congratulations of stenographers, Colonels and plain doughboys on its fortunate escape from a watery grave.

It had happened thus:

On Wednesday June was harnessed to a cart dumping snow over the sea wall. The cart slipped on the ice, fell into the water and pulled June in after it. June struggled, but the harness bound it helplessly. A mule, however, may be down, but it's never out. A prisoner serving a long term was in a working detail near the wall. He dived into the water and cut June free of the harness, then swam back to shore—and prison—while June was hoisted back to land with block and tackle.

June went on the sick report yesterday, due to exposure, and luxuriously nibbled at stenographers' chocolate bars and apples. The prisoner also was in the hospital. Army authorities said his courage would receive some sort of recognition.

MICHIGAN MAN SHOT BY BORDER GUARD

Federal Officer Charges He Was Trying to Bring In Canadian Liquor Near Detroit.

SAYS HE REFUSED TO LAND

Seriously Wounded, Victim Denies Having Rum—He Was Twice Previously Fined on Liquor Charges.

Special to The New York Times.

DETROIT, Jan. 23.—Walter Grund was shot and critically wounded by Clyde Hopper, a customs patrol inspector, as he rowed in a small boat in the Detroit River off Wyandotte late last night. Hopper today said Grund was trying to land a boatload of Canadian liquor when the inspector and a companion discovered him. Grund denies that any liquor was in his boat.

According to Hopper, he and William Redford, his companion, were on patrol duty in Wyandotte Wednesday night and were trying to intercept three boats which they had been told were to make a dash across the river about midnight.

"We saw a boat pull up toward the dock, hid our car and ran toward it," he said. "We saw a lookout as we got near, and he saw us and yelled a warning. Then he disappeared.

Says He Saw Bottles in Boats.

"I ran out on the dock and called 'we're Federals, come on back here.' But the men laughed at us. We turned our flashlights on them, and saw burlap sacks, filled with bottles, piled in the bow of the boat. Redford fired a couple of shots ahead of the boat and the man at the oars dropped them and made a move toward his hip. Then I fired and he fell over.

"We did not fire any more because we knew one of the men was wounded, so we let the other man grab the oars and row away.

"We went to Grosse Ile and told the police of the shooting and then we visited all the well-known landing places trying to get trace of the boat. We stopped at the Wyandotte Police Station and reported the shooting and then drove past the Michigan Alkali Company, just as an ambulance went away. We questioned the guards and were told they had found a stranger, wounded in the employe's washroom."

Grund told the Wyandotte police that he was rowing along the river front looking for a missing motor boat.

Grund said that neither he nor his companion was armed, and that there was no liquor in the boat. He said they were just landing when a uniformed man walked out and shot him without warning of any kind.

Grund Twice Fined.

Grund said that he fell back into the boat, which his companion rowed into the river current, the two customs officers making no effort to halt them.

Grund, who is 27 years old, has a bullet wound in his stomach and he is said to have little chance for recovery. Two of his friends each gave a half pint of blood today in an effort to save his life. He has lived all his life in Wyandotte and is without close relatives.

Records of the customs border patrol show that Grund was arrested June 6, 1923, in an automobile in Wyandotte and his load of liquor confiscated. Later he was fined $500 in the Federal court. A similar fine was assessed in 1926 following his arrest in a saloon in Wyandotte.

SAYS JERSEY NEEDS ROADS.

State Report Finds Program of 2 Years Ago Is Inadequate.

Special to The New York Times.

TRENTON, N. J., Jan. 23.—The section of the report of the National Institute of Public Administration released today describes as a never-ending race New Jersey's attempts to keep pace with its needs for highways. Public health, public works and conservation of natural resources also were discussed.

The institute, which was engaged at a cost of $85,000 to survey the State's governmental structure, said that "although a comprehensive system of roads was planned as recently as two years ago, there is already evident need for additional trunk highways."

The institute estimated the present program would be completed within eight years, but added that "highway traffic has the habit of developing to alarming proportion on some new roads before the maps show their construction to be completed."

Traffic to the Jersey shore will be limited only by the capacities of the highways feeding the territory, the report suggests. It adds: "It is freely predicted that the relief road (the Black Horse Pike) now under construction to supplement the White Horse Pike from the Camden district to shore points, will be fully taxed on week-ends and holidays as soon as it is complete, and doubtless a third highway will be needed before long."

VASQUEZ COBO QUITS CONTEST IN COLOMBIA

Withdraws as Presidential Candidate as Church Shifts Its Support to Valencia.

Special Cable to THE NEW YORK TIMES.

BOGOTA, Jan. 23.—The consolidation of the Conservative candidacy of Guillermo Valencia for the Presidency of Colombia and the elimination of General Alfredo Vasquez Cobo were confirmed tonight. Espectador reports that Archibishop Primate Perdomo today issued a circular to be read in all churches next Sunday, transferring the Church's support from General Vasquez Cobo to Senor Valencia. Although Archibishop Perdomo recommended General Vasquez Cobo at the Conservative convention a small majority nominated Señor Valencia, and General Vasquez Cobo became an independent candidate.

Despite the announcement of the Vasquista National Committee that its candidate will continue in the race, Espectador quotes General Vasquez Cobo as declaring through a third person that he is unwilling to assume the responsibility for defeat of the Conservative party and asking his followers to support Señor Valencia if the Archbishop so decides.

General Vasquez Cobo left Bogota today to confer with Señor Valencia, according to Espectador, to arrange the terms of his withdrawal. This action by General Vasquez Cobo heals the rupture in the Conservative ranks and decreases the chances of the election of Enrique Olaya Herrera, Colombian Minister to the United States, running as a National candidate with Liberal support.

Cruiser Sacramento at Guayaquil.

Special Cable to THE NEW YORK TIMES.

GUAYAQUIL, Jan. 23.—The United States cruiser Sacramento of the Special Service Squadron arrived here today in a driving rain which prevented the welcome which had been planned. The Sacramento is on a cruise to Colombia and Ecuadorean ports.

If you want offices away from the noise and congestion of the Grand Central Zone and still desire to be "in the swim" come to 400 Madison Avenue. Built for the '400' of Business and Finance. Floors of 2500 to 7000 square feet. Splendid smaller offices of 500 square feet and more are still available.

400 MADISON AVENUE

Blockfront 47th to 48th Street

Immediate Occupancy

Representative at the Building

IN THE GRAND CENTRAL ZONE

Renting Agent

Charles F. Noyes Company, Inc · 560 Fifth Ave · BRYant 4430

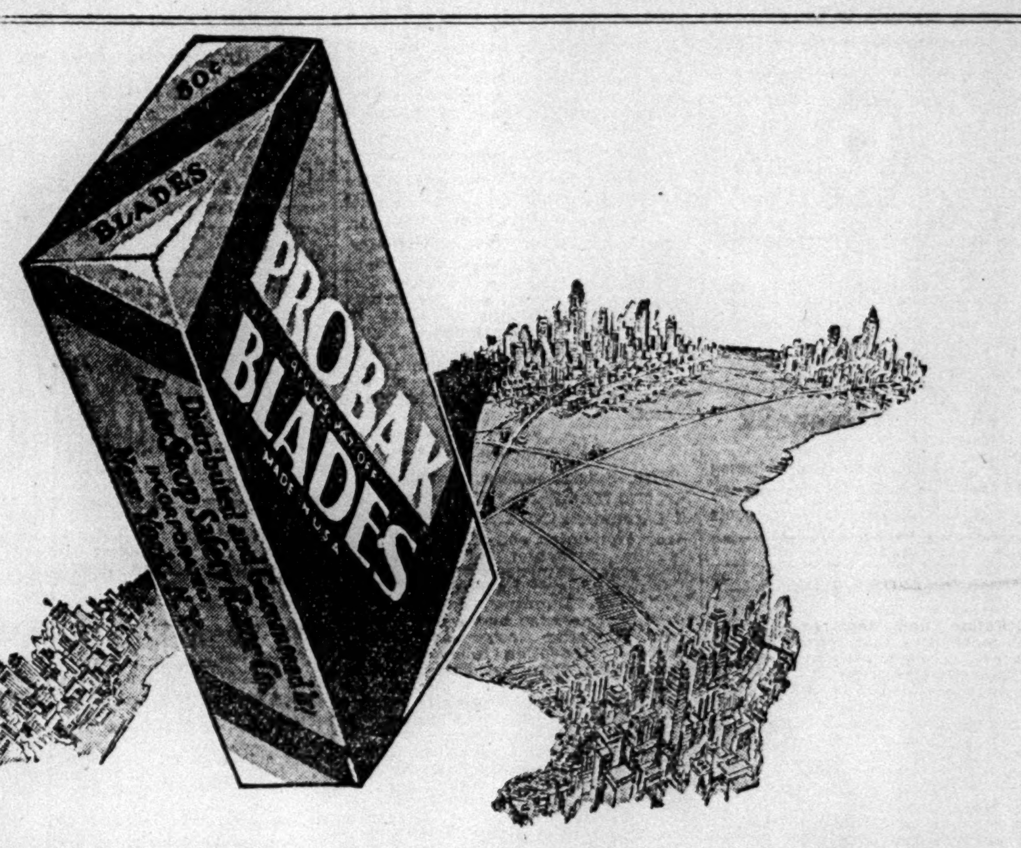

Protected by Patents Nos. 1,633,739; 1,658,435 Other Patents Pending

Not one sour blade *in a million*

EVERY Probak blade is exactly alike—absolutely uniform. There's no gamble. You can't find a sour-one in a million.

Probak is not an imitation—not a substitute. Design, principle and manufacturing method are entirely new. Patented features from edge to edge make it the finest double-edge blade ever built. Fits your present double-edge razor. Abolishes shaving torture. Ends the disappointment of new blades that shave like dull knives! Try Probak—no chance for human error—treated, ground, honed and stropped automatically. Giant machines do all the work. Rigid edges hug the guard snugly.

Gives Your Razor a Butterfly Touch

Probak is built of secret-processed, duo-tempered, tru-flexing steel. Butterfly channeling permits bending without cracking or distorting and brings the straight-edge principle to the double-edge safety. There's no pull or vibration. It glides as lightly as a butterfly and holds its edge shave after shave.

Buy a package of Probak blades tonight. Shave in comfort tomorrow. Prove to yourself that Probak—the sensation in double-edge blades—gives more and better shaves per blade.

GUARANTEE!

Buy Probak on a money-back basis. One of America's oldest and foremost blade manufacturers positively guarantees every package. If after using two blades you don't agree they're the finest double-edge blades built, return the package and your dealer will refund the full purchase price. Pay only 50c for 5, $1 for 10—and get more for your money—more comfort per shave and more shaves per blade. You don't risk a cent. We prove that Probak is the world's finest double-edge blade or the dealer refunds your money.

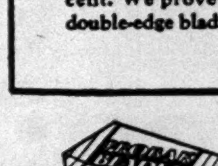

Multiple grinding, honing and stropping make Probak blades absolutely uniform. Every blade is alike in hardness and keenness. When you buy a package there isn't a sour blade in the lot.

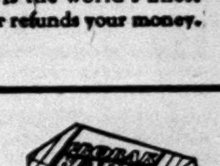

Probak is 17% heavier than an ordinary double-edge blade. Superior keenness, absolute uniformity and the straight-edge principle eliminate all drag, pull, vibration, smart and burn.

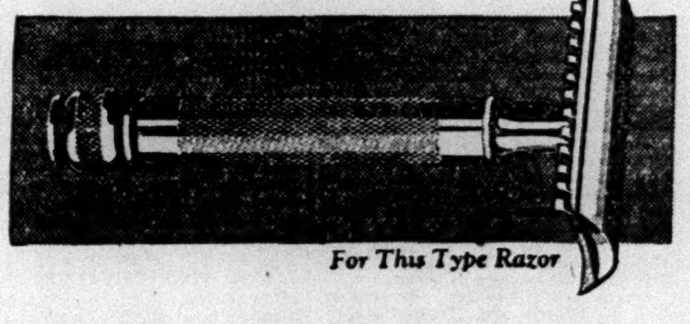

For This Type Razor

Butterfly channeling in duo-tempered, tru-flexing steel brings the straight-edge principle to your razor and a butterfly touch to your shave. Probak flexes to a true, rigid edge without distortion.

Every Probak blade is microscopically inspected before packing. Patented features and improved manufacturing methods insure uniformity. Here is the highest quality double-edge blade.

PROBAK

Guaranteed by
PROBAK CORPORATION
Division of
AUTOSTROP SAFETY RAZOR CO., INC.
656 First Avenue, New York City, N. Y.

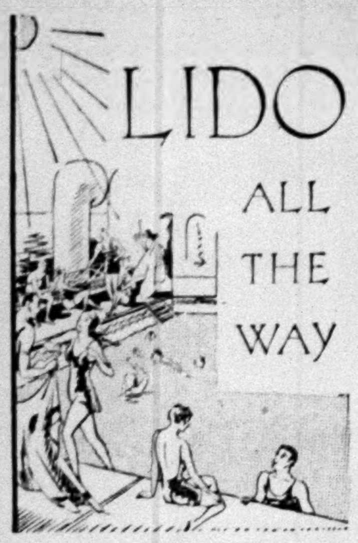

Summer in the midst of winter!
Lido-Venice sails the sea!
You dive into a crystal clear pool—
Sit under a gay umbrella—
Or bask in the warm sun.

Of course you are going to *Europe!* Don't worry over the unhappy thought of cold ocean breezes. There are ships of rare beauty unexcelled in luxury, appointments and service. There is a lane traced along the path of the Sun. The Southern Route—the exotic sun-kissed sea lane to Europe. Then, too, if traveling should be an art, wise travelers will choose this route.

GIBRALTAR, the first stop—gateway to colorful SPAIN. Excursions by motor arranged to Seville Exposition—to MALAGA through scenic Spanish Corniche. Then **NAPLES,** Garden Spot of the World; **VILLEFRANCHE** on the *Riviera;* **GENOA,** magnificent seaport of marble palaces.

This perfect approach to Europe is all yours at the regular winter rate—**$275** up. Sail from New York on two of the newest, largest and fastest ships in the world.

"ROMA"
33,000 Tons
Feb. 1—Mar. 6

"AUGUSTUS"
33,000 Tons
World's largest motor ship
February 22

N.G.I. Italia America Shipping Corp., General Agents, 1 State St., N.Y., or local steamship agents

Straight across the sunny South Atlantic to the

Morocco Riviera

HERE is the cruise to the Mediterranean you've always wanted... the freedom of independent travel with unlimited stopovers or return on the *"Ile de France"* or *"Paris"* via Havre or Plymouth. A ship that is the last word in luxury and chic... the best chef who ever put to sea.

"France"
February 12
March 15-April 25

Santa Cruz de Tenerife, Casablanca, Gibraltar, Barcelona, Algiers, Naples, Monaco, Marseilles, Cannes.

French Line

Information from any authorized French Line Agent or write direct to 53 Richmond St., West, Toronto.

DR. NICHOLAS MURRAY BUTLER, President of Columbia University, sees a revolution in world psychology since the war. A report of the interview and a drawing from life by S. J. Woolf in The New York Times Magazine next Sunday.—Advt.

MISS HERRMAN WED TO JOHN C. CURRAN

Ceremony in Church of St. Vincent Ferrer Performed by the Rev. T. J. Shanley.

MISS RUTH FRANK BRIDE

Goucher College Graduate Married to Dr. Miguel G. Elias at the Madison—Other Nuptials.

Miss Mildred Herrman, youngest daughter of Mr. and Mrs. Eugene Perry Herrman of 136 East Sixty-fourth Street, was married to John Charles Curran, son of Mr. and Mrs. Michael J. Curran, also of this city, yesterday afternoon in the Church of St. Vincent Ferrer, Lexington Avenue and Sixty-sixth Street. The Rev. Timothy J. Shanley, a friend of the bridegroom's family, performed the ceremony.

The bride, who was escorted by her father, wore an empire gown of cream-colored moiré. Her veil of tulle was the same one worn by her sister, Mrs. Theodore Waterbury, at her marriage. It was edged with rose point lace and fell from a cap of the same lace, which belonged to her maternal grandmother. She carried a bouquet of gardenias and lilies of the valley.

Mrs. Theodore Waterbury and Miss Eleanor Herrman, sisters of the bride, were matron and maid of honor. The other attendants were Mrs. James Stevenson Jr., Mrs. L. Richard Bamberger, the Misses Jane Wheeler and Marion Doorly. All wore long gowns of peach-colored lace with bolero jackets and hats of the same lace. Their bouquets were of Talisman roses, iris, African daisies and blue lace flowers.

John A. King was best man for Mr. Curran.

The ceremony was followed by a reception at Sherry's.

Mr. Curran and his bride will sail today for Nassau, and will visit Havana and Miami before returning to New York. They will live at Colchester Hall, Scarsdale, N. Y.

Elias—Frank.

The marriage of Miss Ruth Claire Frank, daughter of Mrs. Samuel Frank of Scranton, Pa., to Dr. Miguel Grausman Elias, son of Mrs. H. G. Elias of this city, took place yesterday noon at the Madison. The Rev. Dr. Nathan Stern performed the ceremony in the presence of members of the two families. Shortly after the ceremony Dr. Elias and his bride left for a trip South. On their return they will live at the Hotel Croydon, East Eighty-sixth Street.

Aymonier—Seifert.

Miss Sylvia Seifert, daughter of Mr. and Mrs. Arthur E. Wullschleger of Larchmont, N. Y., was married to Henri Aymonier, son of Mr. and Mrs. Camille Aymonier of Paris, on Wednesday afternoon in St. John's Episcopal Church, Larchmont. Bishop William T. Manning performed the ceremony, assisted by the Rev. Francis J. H. Coffin, rector of St. John's Church. Reception followed at the Hommocks Country Club, Larchmont.

Mrs. Arthur H. Motley, a cousin of the bride, was her matron of honor, and the bridesmaids were the Misses Ruth Hoyt, Llewellyn Miller, Pattie Wise Dent and Sally Stevens. Marshall Seifert, brother of the bride, was best man. Arthur H. Motley, Woolsey Conover, Frederick Schlotbom and Henry Milano were the ushers.

Dougherty—Johann.

Special to The New York Times.

GREENWICH, Conn., Jan. 23.—Miss Edwina P. Johann, daughter of Mr. and Mrs. Seamon Johann of 143 Davis Avenue, Greenwich, was married to John Dougherty Jr. of Stamford yesterday afternoon at 5 o'clock at the home of the bride. The Rev. Frederick Grunst, pastor of the German Lutheran Church, East Portchester, officiated. Miss Jennie Johann, sister of the bride, was the bridesmaid, and James Dougherty, brother of the bridegroom, was best man. A reception followed the ceremony. The couple will reside at 345 Greenwich Avenue.

MRS. NORMAN W. CABOT WEDS JOHN A. L. BLAKE

Ceremony for Boston Couple Held in the Chapel of Emmanuel Church.

Special to The New York Times.

BOSTON, Mass., Jan. 23.—Mrs. Norman W. Cabot was married to John Amory Lowell Blake by the Rev. Dr. Benjamin M. Washburn, rector of Emmanuel Church, at noon today in the Leslie Lindsey Memorial Chapel of the church.

Those present were relatives and a few intimate friends. The bride who was unattended, wore a gown of biege crêpe with hat and fur neckpiece of the same shade. Mr. Blake had for his best man Malcolm Lang. The ushers were headed by Edward Motley.

Albert W. Snow, organist and choirmaster of Emmanuel Church, played selections before the ceremony. The music for the entrance of the bride was Schumann's "Nordische Lied." The march from Wagner's "Die Meistersinger" was played as the bridal couple left the chapel.

The bride's first husband, Mr. Cabot, died in 1928. Before her marriage to him in 1919 she was Miss Phyllis Tuck.

Mr. Blake's first wife, the former Helen Prince, died many years ago, and his second wife, the former Anne Berkeley Lindsay, died two years ago.

MARIANNE PECK ENGAGED.

To Wed Charles B. Lawler of California—Other Betrothals.

Mr. and Mrs. Frank Andrew Peck of this city and Montecito, Cal., have announced to their friends here the engagement of their daughter, Miss Marianne Elodie Peck, to Charles B. Lawler, son of Mr. and Mrs. Oscar Lawler of Beverly Hills, Cal.

Sparks—Sergeant.

Special to The New York Times.

GREENWICH, Conn., Jan. 23.—Mr. and Mrs. Harry V. Sparks of 51 Locust Street, Greenwich, announce the engagement of their daughter Hazel Marie, to John J. Sergeant, son of Mr. and Mrs. John J. Sergeant of 48 Locust Street, Greenwich.

Photo by Gallo.

MISS GRACE MILBURN,

Who Will Be Married to Howland Haggerty Pell Jr., Tomorrow in St. Thomas's Church.

DINNER DANCE GIVEN FOR GRACE MILBURN

Mary Pell Entertains for Fiancee of Brother, Howland, on Eve of Wedding.

Miss Mary Willets Pell gave a dinner with dancing last night at the Embassy Club for Miss Grace Milburn and Miss Pell's brother, Howland Haggerty Pell Jr., who will be married to morrow in St. Thomas's Church. Miss Milburn is the elder daughter of Mrs. Stephen Peabody Jr. and of Ralph Milburn.

The guests included those who will be members of the wedding party and a few other friends. Among them were Mr. and Mrs. John H. G. Pell, Mr. and Mrs. John Larkin Lincoln, Mr. and Mrs. Ames Stevens, Mr. and Mrs. Edwin Earle Lucas, the Misses Charlotte Milburn, Ruth Buckner, Phebe Warren Andrews, Dorothy Q. Lawrence, Patty Milburn, Orlie A. H. Pell and Evelyn H. Cooke, W. Gillette Bird, Ramon de Castro, Norborne P. Gatling Jr., Jacob R. Harvin, Leslie Hyde Pell, S. Morris Pell, F. Livingston Pell Jr., Charles Foster, Edward E. Watts Jr., Walter Fisher, Charles Hutchison, George I. Malcolm 2d, and Atherton Foster.

BEAUX ARTS BALL TO BE HELD TONIGHT

Thousands of Guests Will Appear in Costumes of Renaissance Period.

300 TO ACT IN PAGEANT

Roles in Spectacle at Astor Will Be Taken by Notables of Society and Art Circles.

The annual Beaux Arts Ball, which in its months of preparation, has enlisted the interest and cooperation of noted architects, painters and sculptors, will be held tonight in the ballroom suite of the Hotel Astor, under the auspices of the Society of Beaux Arts Architects. The proceeds will be devoted to the educational work of the Beaux Arts Institute of Design. The ball will rank as the most gorgeous and artistic event of the social season in New York. The historical period to be represented is the Renaissance in Italy, France and Spain.

The thousands of guests, all in appropriate costumes of the era, will throng the several ballrooms, which have been done over sumptuously to represent court rooms in the Florentine palace of Lorenzo the Magnificent, as well as adjoining wall gardens and even a market place. No effort has been spared by James Monroe Hewlett and his committee to make the main ballroom a fitting reproduction of the central court of "Il Magnifico's" palace, where will be presented in gorgeous pageantry several notable incidents of the Renaissance.

Special Music for Pageant.

The pageant alone will enlist a cast of more than 300 persons prominent in society and artistic circles, and for it a special musical score has been arranged by Kenneth M. Murchison, chairman of the ball committee, who will conduct a large orchestra during the sequences of the spectacle.

The spectacle will open with a prologue showing Dante meeting the beautiful Beatrice. Giotto and his pupil, Cimabue, next will be seen studying plans for the Florentine Campanile, and this episode will precede a presentation in three tableaux of Dante's "Divine Comedy." A scene representing the Ascent of Knowledge will enlist other famous historical characters.

Banquet in the Palace.

The next episode will be a banquet in the palace, to which Lorenzo has invited notables and for the pleasure of his guests special ballets and diversions will be presented. The denunciation and burning of the vanities by the monks of Savonarola will be depicted next. This scene will include a chorus of male voices, led by Bruno Huhn, with an organ accompaniment.

Then will come incidents of the dynasties of Henry VIII, Francis I and Charles of Bavaria, which precede a finale of great splendor. For the last episode the court of Ferdinand and Isabella of Spain will be reproduced, the occasion being that of the return of Christopher Columbus from his voyage of discovery.

The pageant has been devised by Ben Ali Haggin and Philip Cusachs, both of whom will have prominent rôles.

Nearly all the guests will go to the ball from dinner parties. One of the largest will be that of Mr. and Mrs. James H. Snowden, who after the pageant will take their guests to the northeast ballroom for dancing. At the Coffee House Club James Monroe Hewlett and Howard Greenley will give dinners. L. Andrew Reinhard, Timothy F. Bloodworth, Hugh Tallant, Ulrich Ellerhusen and Robbins Conn will entertain at the Architectural League. A. J. Drexel Biddle Jr. will give a large dinner at the Club St. Regis, where other hosts will include Mr. and Mrs. Emile Gautier, Mrs. Ira Nelson Morris, Mrs. James Hurd, Mrs. Samuel C. Mabon, Mrs. Herbert Wellington, Mrs. Bryce Turner, Mrs. Charles Northam Lee, Miss Virginia Lee Roberts, Miss Elizabeth Glendenning, Miss Mary Lillian Uppercu, Richard B. Scandrett, Alfred O. Hoyt, Edward Trumbull and Frank K. Houston. The executive committee of the ball will give a dinner at the Astor, as will Mr. and Mrs. Arthur Ware and John Dalzell Boyd.

The committee, as usual, will enforce the rule that no modern costumes will be admitted to the ballroom. For the convenînces of guests from out of town who will not arrive here until today, there will be a special booth of costumes for rental in the foyer.

MANY GIVE DINNERS AT PALM BEACH CLUB

More Than 400 Guests Dance at Florida Embassy—Misses Lewisohn Honored.

M. FATIOS HAVE TEA FOR 100

Hosts at Everglades Club Are I. S. Tilneys, Mrs. F. O. Butler, Mrs. T. L. Chadbourne and L. M. Jays.

Special to The New York Times.

PALM BEACH, Fla., Jan. 23.—The dinner dance at the Florida Embassy Club this evening was one of the smartest affairs of the season. Members and their guests filled the dining hall and the terraces around the dancing floor. The colony was well represented and by the supper hour nearly 400 persons had gathered.

Miss Dora Duby made her first Palm Beach appearance tonight and will continue to dance at the club for a fortnight.

Among those who entertained were Rudolph Kummer, a guest of Otto H. Kahn; Mr. and Mrs. Orson D. Munn; Mr. and Mrs. Kenneth B. Van Riper; Miss Alice DeLamar; Colonel and Mrs. Harold W. Letton; Mr. and Mrs. Herbert Farrel; Mr. and Mrs. William F. Kenny; Mr. and Mrs. John L. Clawson and Mr. and Mrs. Alfred Feltman.

George L. Farnum of Philadelphia, who is spending the season at Stuart, Fla., entertained a group of the Philadelphians in Palm Beach.

Frank Bruen of the Miami Jockey Club came from Miami with a party of ten.

Mr. and Mrs. Henry Seligmann gave a dinner for their granddaughters, Misses Audrey and Evelyn Lewisohn.

Among other hosts were Mr. and Mrs. Nathan D. Bill with a party of fifteen; Mr. and Mrs. Paul Forester; Walter Parker; Mr. and Mrs. William R. Sweatt; Mrs. A. H. Diebold; Mr. and Mrs. Osborne Howes; Mr. and Mrs. Benjamin L. Winchell; Mr. and Mrs. Robert B. McEwen; Arthur H. Spero; Mr. and Mrs. Walter Hopkins; Mr. and Mrs. Harry Oakes; Mr. and Mrs. John Emerson; Mr. and Mrs. Michael Windburn; Mr. and Mrs. Niles S. Babbit; George F. Downs; Hayden Stead; Mr. and Mrs. Frank Jenkins and Mr. and Mrs. George S. Wallen.

Mr. and Mrs. Maurice Fatio entertained more than a hundred of their friends this afternoon at a tea.

Mr. and Mrs. Frederick Lewisohn and their daughters, Misses Audrey and Evelyn Lewisohn, who came South with Mrs. Lewisohn's parents, Mr. and Mrs. Henry Seligman, will conclude their Palm Beach visit and return to New York on Tuesday.

Chamber Music Recital Today.

Weyland Echols, American tenor, arrived from New York today for a second season in Palm Beach.

The New York String Quartet will give the first of a series of chamber music concerts tomorrow at the home of Mrs. W. Seward Webb, who has invited a number of her friends for tea.

W. L. Cheney and Jerome Bentley were guests of Arthur Somers Roche.

Miss Martha Wickwire was a guest of Mrs. Charles Curry Chase.

Thomas A. Clarke, owner of the Palm Beach Hotel, has arrived from Brooklyn to spend the season.

Arrivals at Whitehall today were Mrs. Warren Wright and Warren Wright Jr. of Chicago; Mr. and Mrs. Stuart G. Rosson and their guests, M. P. Hooper and Carl H. Anthony of Baltimore; Marcus M. McCune of Paris and William H. Tod and William Neusome of New York.

Former Governor Alfred E. Smith and his family will arrive from Miami on Saturday to be at Whitehall for a short time.

R. A. Wilsons Give a Dinner.

M. Dorland Doyle and Captain and Mrs. R. Amcotts Wilson were among dinner hosts at the Patio Lamaze this evening.

Mr. and Mrs. I. Sheldon Tilney gave a luncheon at the Everglades Club today for their hosts, Mr. and Mrs. Willey Lyon Kingsley. Their guests included also Mr. and Mrs. Herbert Farrell, Mr. and Mrs. H. B. Clark, Mrs. Rodney Proctor and Dr. Clement Cleveland.

Mrs. Frank O. Butler entertained at luncheon at the club for Mrs. Julius P. Meyer, a guest of Mrs. Edmund LeRoy Dow. Others present were Mrs. John E. Dietz, Mrs. Phil H. Sawyer, Mrs. Elden C. DeWitt, Mrs. Albert T. Evans and Mrs. William F. Bode.

Mrs. Thomas L. Chadbourne entertained at the dinner dance at the Everglades Club this evening for Mr. and Mrs. John S. Pillsbury, Mr. and Mrs. F. Homer Smith, Mr. and Mrs. Alfred G. Kay, Mr. and Mrs. Maurice Fatio, Mrs. Paris Singer, Mrs. H. Orr Perkins, Miss Edna Brokaw, Miss Agnes Yarnall and her guest, Vicomtesse Cathleen de Spoelberch, Miss Kathleen Ritter, Commander Paris Graham Singer, Marion Sims Wyeth, Addison Mizner, Roger Girodolle, Colonel John C. Groome and John M. L. Rutherfurd.

Hosts at the dinner dance this evening included also Mr. and Mrs. Willey Lyon Kingsley, Mrs. Kohn B. Warden, Mrs. W. Harry Brown, Miss Nellie Cluett and Mr. and Mrs. Lawrence M. Jay.

Mr. and Mrs. Guy Thomas, who arrived at The Breakers a few days ago, have taken an apartment at the Everglades Club for the rest of the season.

Luncheon guests at the Patio Lamaze today included Mr. and Mrs. Allen G. Wellman, Mrs. Lucius P. Ordway, Mrs. John Gaston and Mrs. Joshua Cosden, Rudolph Kummer and Mr. and Mrs. Tom Mix, Mr. and Mrs. Sidney Smith, Mrs. Catherine Black and Arthur Fords, guests of Major Clarence Miceli.

MISS MARIE HARJES WED TO R. W. CURTIS

Daughter of Late Partner of J. P. Morgan in French Firm Married in Paris Cathedral.

Special Cable to THE NEW YORK TIMES.

PARIS, Jan. 23.—Miss Marie Harjes, daughter of the late Colonel H. H. Harjes who was president of J. P. Morgan's French firm, was married today to R. W. Curtis, member of the Morgan firm here.

The wedding ceremony took place at the American cathedral on Avenue George V. Nelson Dean Jay afterward gave a reception at his home. L. H. Kittredge was the best man.

The couple went to Italy on a honeymoon. They will return to reside in Paris.

The bride's father, Colonel Harjes, was injured while playing polo in Deauville, France, on Aug. 20, 1926, and died the next day. Three years previously his elder daughter, Miss Hope Harjes, was killed in a riding accident at his country home, Chateau d'Abondant.

Mrs. Curtis is a daughter of Colonel Harjes by his first marriage to the former Miss Marie Robertine Graves of this city. Six years after her death in 1905 he married Miss Frederica Berwind Gilpin of Philadelphia.

HOOVERS ENTERTAIN FOR SUPREME COURT

Justice Van Devanter Leads Guests of Honor in Chief Justice Taft's Absence.

36 AT WHITE HOUSE DINNER

Japanese Ambassador and Mme. Debuchi Ranking Guests at Reception Given by Col. H. Watari.

Special to The New York Times.

WASHINGTON, Jan. 23.—President and Mrs. Hoover entertained a company of thirty-six at dinner tonight in honor of the Supreme Court. In the absence of Chief Justice Taft, who is taking a brief vacation in Asheville, N. C., to recuperate from a recent illness, and of Justice Holmes, who rarely attends even a White House function, the court was headed by Justice Van Devanter. Justice Brandeis was also an absentee.

Besides Justice Van Devanter, the guests were Justice McReynolds, Justice and Mrs. Sutherland, Justice and Mrs. Butler, Justice and Mrs. Sanford, Justice and Mrs. Stone, Attorney General and Mrs. Mitchell, Senator and Mrs. Overman, Senator and Mrs. Gillett, Representative George S. Graham, Representative Hatton W. Sumners, Solicitor General and Mrs. Hughes, Mr. and Mrs. John L. O'Brian, Mr. and Mrs. George W. Wickersham, Mr. and Mrs. Owen J. Roberts, Mrs. Mabel Walker Willebrandt, Mr. and Mrs. John Foster Dulles, Mr. and Mrs. John Richardson, Jeremiah Smith Jr., Mrs. H. Graham Williams, Miss Susan L. Dyer, Captain Allen Buchanan and Major John M. Eager.

The Japanese Ambassador and Mme. Debuchi were the ranking guests at a reception given this afternoon by Colonel H. Watari, military attaché of the Japanese Embassy, at the Mayflower. Diplomats, officials and high ranking officers of the War Department were included in the company, also S. Sawda, formerly a member of the embassy staff and now Consul General at New York.

Colonel Watari was assisted in receiving by the wives of the members of the embassy staff, including Mme. Sakana, Kato, Morishima, Hachiva, Maki and Tanaka.

Eric H. Louw, Minister of South Africa, left today for Philadelphia, where he was the guest tonight of the Netherlands Society and delivered an address on the early Dutch settlements in Africa. From Philadelphia Mr. Louw will go to New York, to be the honor guest and speaker at the University Club luncheon on Saturday.

MISS BIDWELL'S BRIDAL.

Her Marriage to Harold N. Chandler in Baltimore Tomorrow.

Special to The New York Times.

BALTIMORE, Md., Jan. 23.—The marriage of Miss Elizabeth Tilden Bidwell, daughter of Mrs. O. Bird Bidwell, and Harold Nathaniel Chandler will take place Saturday afternoon at St. David's Protestant Episcopal Church, Roland Park. The Rev. Dr. S. Tagart Steel Jr. will perform the ceremony. A reception at the Elkridge Kennels will follow.

Miss Bidwell will be given in marriage by her brother-in-law, Harold D. Smith. The bridesmaids will be Mrs. Sidney Clarke Doolittle, Mrs. Harold Wharton Smith, sister of the bride; Mrs. Murray Foster of San Francisco and Mrs. Robert Gordon Paine of Boston.

Mr. Chandler will have as his best man I. Lauck Sanders. The ushers will be Dr. D. C. Wharton Smith of this city; Peter Fraser of New York and C. Morton Aldrich, J. Watson Beach and Walter Allen of Hartford, Conn.

After a wedding trip to the West Indies the couple will make their home in Hartford.

Keuhne—Roemmele.

Mr. and Mrs. J. C. Keuhne of Maplewood have issued invitations for the marriage of their daughter, Miss Gertrude M. Keuhne, to Arthur A. Roemmele, son of Mr. and Mrs. Roemmele of Maplewood. The ceremony will take place on Feb. 12 at the First Evangelical Church, Newark, and will be followed by a reception at the Hotel Riviera, that city.

Miss Keuhne is a graduate of the Newark State Normal School. Mr. Roemmele is a graduate of Stevens School of Technology.

ELIZABETH STEVENS BRIDE.

Married to Peter Ballantine in St. Luke's Church, Gladstone, N. J.

Special to The New York Times.

GLADSTONE, N. J., Jan. 23.—Miss Elizabeth Stevens, daughter of Mr. and Mrs. Francis Kerby Stevens of 61 East Ninety-second Street, New York, and Gladstone, and Peter Ballantine, son of Mr. and Mrs. Percy Ballantine of 360 Mount Prospect Avenue, Newark, were married at noon today in St. Luke's Church here. A reception at Stone House Farm, the Summer home of the bride's parents, followed the ceremony, which was performed by the Rev. John Harper, pastor of the church, and the Rev. Dr. John R. Oliver of Baltimore.

Miss Frances Gallatin Stevens attended her sister as maid of honor and the Misses Elizabeth J. Ballantine, sister of the bridegroom; Marie Iselin and Priscilla Choate of New York and Alice Byrd of Richmond, Va., were bridesmaids.

Robert W. Ballantine was his brother's best man.

Notes of Social Activities in New York and Elsewhere

NEW YORK.

Dr. Preston Pope Satterwhite will give a dinner tomorrow night for the Grand Duke Alexander, at 960 Fifth Avenue.

The Rev. Dr. and Mrs. Robert Norwood will hold their second afternoon reception on Tuesday at 525 Park Avenue.

Cora, Countess of Strafford, who has been at the Ambassador, will sail today on the Volendam for the West Indies cruise.

Mr. and Mrs. Edgar J. Phillips gave a dinner for Mr. and Mrs. Frank Presbrey last night at the Savoy-Plaza.

Mrs. Osborn Wyckoff Bright has returned from Gibsonville, N. C., to the Gladstone.

Mr. and Mrs. Theodore Cuyler Visscher are at the Westbury.

Mr. and Mrs. Edmund Dwight of 840 Park Avenue are leaving the Savoy-Plaza today for California.

Mrs. Henry Walter Wilmot gave a luncheon yesterday at Pierre's for Mrs. Minnegerode Andrews of Washington. The other guests included Mrs. G. Elliott P. Schenck, Mrs. Kenneth J. Muir, Mrs. Linn M. A. Evans, Mrs. Cary Hutchinson, Mrs. Frank Adam and Mrs. Herman Weicker.

Mrs. James Lowell Putnam will give a luncheon today at the Madison.

Benjamin G. Lathrop arrived on the Homeric and is at the Savoy-Plaza.

Mrs. Charles L. Cammann gave a luncheon yesterday at Sherry's for Mrs. Schuyler Warren, Mrs. Harold G. Villard, Mrs. Francis Bush, Mrs. John Pettit, Mrs. Gustavus T. Kirby, Mrs. Wright Duryea and Mrs. Philip Cammann.

Mrs. James Deering Fessenden, who leaves shortly for Palm Beach, gave a luncheon followed by bridge yesterday at the Plaza. In her party were Mrs. Rembrandt Peale, Mrs. Jacob Hays, Mrs. John Munro, Mrs. Cord Meyer, Mrs. E. St. John Hays, Mrs. Casenove Jones, Mrs. Oliver Wells, Mrs. Herman Arents, Mrs. William Harrison Brown, Mrs. William Froment and Mrs. Lefferts Schaefer.

Mrs. A. Felix du Pont of Elton, Wilmington, Del., is at the Vanderbilt.

Mrs. Charles N. Rambo gave a luncheon yesterday at Mayfair House and had among her guests Mrs. Joseph B. Cotton, Mrs. Herbert Queal, Mrs. Lyman N. Brown, Mrs. Vernon P. Baker, Mrs. Herbert D. Lounsbury, Mrs. Alfred Belo, Mrs. Frederick A. H. Anger and Mrs. Milo M. Belding.

WESTCHESTER.

The Beechwood Players of Scarborough revived "No Mother to Guide Her," a play of 1905, last night at the Beechwood Theatre on the Frank A. Vanderlip estate. The cast included Florence Reed of Scarsdale, Charles Haviland of White Plains, George Willets of Bronxville, Phyllis Ober, Marie Louise Guernsey, George Oleny and H. A. Thompson of Ossining, Mae Shults of Croton, Jack Conway of Tarrytown and Marian Dinwiddie of Briarcliff. The director is Parker Fennelly. The play will be repeated tonight and Saturday.

Mrs. Hassow von Wedel of Ardsley was hostess to the Thursday Club at a meeting and tea at her home.

Mrs. A. W. Peter of Hillbrook, Dobbs Ferry, and Miss E. M. Duvall entertained at bridge and tea at the home of the former.

Miss Margaret Wentworth, editor of the Church and Drama League Bulletin, gave the second of three lectures yesterday morning at the Community Club in Yonkers.

Mrs. Walter G. Many of Mount Vernon entertained Bronx chapter of the D. A. R. at her home for the first meeting this year. The hostesses were Misses Genevieve Cheney, Jessie E. Parkhurst and Edna L. Palmer and Mrs. J. K. Burton, Mrs. William Osborn and Mrs. R. H. Smith.

Mrs. H. P. Bedell of Mount Vernon was a luncheon bridge hostess at her home.

Mrs. Wallace White of Bronxville entertained with a large luncheon and bridge at the Siwanoy Country Club.

Miss Dorothy Thompson of White Plains was a bridge hostess at her home.

The drama section of the Manor Club, Pelham Manor, held a dinner and an informal meeting.

The music section of the New Rochelle Woman's Club gave a program of German, Austrian and Hungarian music at its meeting. Mrs. L. S. Ehrich had charge of the program.

LONG ISLAND.

Mrs. John C. Baker of Great Neck will give a tea today for the literary committee of the Woman's Club.

Mrs. A. G. Banker of Manhasset will be a bridge luncheon hostess.

Mrs. Edward Donaldson and Mrs. Percival C. Eastment of Glen Cove are a committee sponsoring the fourth annual series of current events lectures to be given by Ida Wright Bowman in the crypt of the Methodist Episcopal Church. The first talk will be given on Feb. 4.

Mrs. Herbert Morton Bell of Sea Cliff entertained yesterday with a bridge luncheon.

Mrs. E. A. Coles, Mrs. Cornelius Luyster and Mrs. John McLoughlin of Glen Head will be hostesses tonight at a bridge in the school auditorium to aid the Parent-Teacher Association's philanthropies.

Mrs. Frank Martin and Mrs. Francis McCarthy of Glen Cove will give a charity bridge in the auditorium of St. Patrick's Parochial School this afternoon.

Mrs. William Walter Timmies of Glen Cove gave a tea yesterday in honor of Mrs. Wayne Wooley.

CONNECTICUT.

Mrs. Howard Smith was a bridge hostess yesterday at her home in Glenbrook.

Mr. and Mrs. Allen W. Paige of Bridgeport will entertain a card club this evening.

Mrs. M. Austin will be hostess at a luncheon to the Soroptimist Club at the Provost Arms, Stamford, today.

The Knights Templar ball of Stamford Commandery will be held at the Armory this evening. R. E. Grand Commander C. Haddai Hull of New London will be the guest of honor.

NEW JERSEY.

Miss Elizabeth Heller, daughter of Mr. and Mrs. Edgar W. Heller of Newark, gave a luncheon at the Plaza in New York, followed by a theatre party, yesterday in honor of Miss Earl Lamont, daughter of Mrs. G. F. M. Lamont of Newark, who will be married on Feb. 11 to William R. Burrows Jr. of Orange.

Members of the Essex County Women's Republican Club held their annual card party yesterday at Sayre Hall, Newark.

Miss Florence Sheldon will entertain with a luncheon on Monday in honor of Miss Elizabeth Ogden Brower, daughter of Mr. and Mrs. Ogden Brower Jr. of Montclair, whose wedding to David P. Warrin will take place on Friday. Mr. and Mrs. Brower will give a buffet supper for the bridal party on Thursday.

Mr. and Mrs. Gregg Dougherty entertained at dinner last night in Princeton in honor of Miss Margaret Fine and Lee Butler, whose engagement was recently announced. Other guests at the dinner were Mr. and Mrs. Philip Kissam, Mr. and Mrs. Harry Fine and Mr. and Mrs. Robert Pease.

A large card party will be held this afternoon at the Trenton Country Club for the benefit of the Mercer Hospital. Mrs. Herbert Sinclair is chairman. Mrs. Edward B. Fulper, Mrs. Ernest Dale and Mrs. Ferdinand W. Roebling Jr. will be at the tea table.

Mrs. C. Edward Murray, State regent of the D. A. R., and Mrs. Paul Cort, regent of the Broad Seal Chapter of Trenton, are on an automobile trip through the South to visit schools sponsored by the national society. Mrs. Murray, on the return trip, will stop in Washington to attend a meeting of the managers of the national society in Continental Memorial Hall on Feb. 3.

A father-and-son annual banquet will be held in the Hotel Hildebrecht tonight in Trenton.

The annual meeting of the Nassau Club will be held tonight in Princeton for the election of officers, after which John Mulholland, prestidigitator, will entertain the members, and a supper will be served.

Mr. and Mrs. W. E. Heffner of Maplewood will entertain tomorrow night at dinner and bridge.

Mrs. E. L. Beh of Maplewood will be hostess today at a luncheon bridge.

Mr. and Mrs. William Carroll Wiley of Maplewood will entertain at dinner tomorrow night at the Orange Lawn Tennis Club before the dance.

Mrs. Clarence F. Engle and her sister, Miss Vera Ruckstuhl, both of East Orange, will give a luncheon bridge tomorrow at the Montclair Golf Club in honor of Miss Muriel Potter, daughter of Mr. and Mrs. Joseph Potter of South Orange, whose marriage to Clinton W. Pierson of South Orange will take place in May.

AMERICAN ART ASSOCIATION
ANDERSON GALLERIES, INC.
30 EAST 57TH STREET

SALE TODAY AT 2:15
IMPORTANT PORCELAINS
Including Pieces from the
IMPERIAL COLLECTION
Bronzes, Enamels, Semi-Precious Mineral Carvings, Rare Early Dynastic Pottery, and Snuff Bottles
Property of
TON-YING AND COMPANY
Sold by Order of
C. F. YAU, *President*
Sale Continues Tomorrow

NOW ON EXHIBITION
Rare and Valuable
COLORED PLATE BOOKS
AND AN EXTENSIVE CRUIKSHANK COLLECTION
From the Library of the Late
SIR DAVID LIONEL GOLDSMID-STERN SALOMONS, BART.
BROOMHILL
TUNBRIDGE WELLS
Part Two: H to Z
Sale January 29 at 2:15 and 8:15 p.m.
January 30 at 2:15

CATALOGS SENT ON REQUEST

Sales Conducted by Messrs.
BERNET, PARKE, BADE & RUSSELL

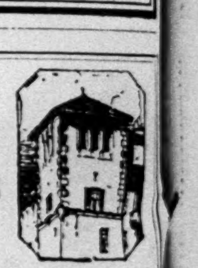

In the Towers at Jackson Heights

Only 12 apartments in each detached fireproof unit.

All enjoy the beautiful 500 foot landscaped garden outlook.

Through and cross-ventilation, maximum sunshine, privacy and quiet, typify every suite in this modern elevator city apartment group with its wonderful location overlooking the skyline of Manhattan.

A stone's throw from golf, tennis and business.

6 and 7 room suites, 2 and 3 baths, extra maids' rooms.

Moderate Rentals.

THE QUEENSBORO CORPORATION

New York Office: 12 East 41st St. Lexington 2530 | Jackson Heights Office: 82d St. & 37th Ave. Newtown 8000

Old English Furniture

SCHMITT BROTHERS
523-5 Madison Ave
New York

THE CONFIDENCE which The Times's care in the acceptance of advertising has created among its readers is indicated by the fact that on the average more than 100,000 answers to box number advertisements are received at The Times branch offices. In addition, there are thousands of replies by telephone, letter and personal call in response to advertisements giving addresses.—Advt.

An Unusual **OPPORTUNITY** is offered to a Westchester Woman

who has some knowledge of retail business, preferably in wearing apparel and accessories of dress, and a degree of social contact and knowledge of Westchester conditions.

She will be offered a salaried position which may lead to executive responsibility in an inter-nationally known house of the highest standing.

Applications by letter will be held in strict confidence.

P. O. BOX 70
GENERAL POST OFFICE
NEW YORK CITY

SEVEN SHIPS TO SAIL, ONE ON LONG CRUISE

Paris, Homeric, Westernland and Corinthia Bound for Europe, Others for South.

NEW BERMUDA SERVICE ON

American Legion of Munson Line to Stop at Resort on Way to South America.

Seven liners will said today for European and Southern ports. Four ships will dock.

The Paris, Homeric, Westernland and Carinthia are bound for Europe. The American Legion, Munargo and the Volendam sail for the South.

The Lituania, Thuringia, Carmania and Orizaba are due here.

Arriving in the Thuringia of the Hamburg-American Line from Hamburg and Queenstown are:

Mr. and Mrs. Emil Boehler; Miss Valerie Deya; Mrs. Nell H. Duncan; Hans Kotthoff; Mrs. Marie Langschwert; Mr. and Mrs. Arthur Lindner; Miss Edna Lindner; Erwin Lorenzen; Miss Gertrude Schlesinger; Josef Mueller; Miss Lina Schlichenmaier; Miss Marie Sech; Miss Louise Thiemann; Guenther Viohl; Miss Agnes Vogel; Miss Anna Weber; Miss Eileen McDonagh; Ernest Biller; Miss Olga Biller

In the Paris of the French Line for Plymouth and Havre are:

Wilhelm Mengelberg; Miss Rose B. Kaiser; Capt. V. A. Cazalet; A. E. Clegg; Miss A. Marchal; Marcel Dragussenau; A. R. Macdougall; Miss Jeanne Kithnou; Travis Banton; Miss K. Hooper; Miss G. Cooper; Jose Brunet

The Red Star liner Westernland, for Plymouth, Cherbourg and Antwerp, has among her passengers:

Ben L. Burman; Mrs. Burman; Mrs. G. Mignolet; Mr. and Mrs. Oliver Camille; Mr. and Mrs. E. De Redder; Mrs. E. Chappel; Fred H. Kotzian; Mr. and Mrs. Jack Lamot; Mr. and Mrs. Peter Thomas; George Thomas

More than four hundred passengers have booked in the Cunard liner Carinthia for a cruise to the Mediterranean, which will begin at midnight tonight. They include:

Mr. and Mrs. E. C. Whitney; Miss V. J. Whittaker; Dr. Flora E. Wasserman; Miss E. La V. Walsh; Judge and Mrs. C. C. Van Kirk; Mr. and Mrs. Henry van Dyke; Dr. and Mrs. D. M. Swobe; Mr. and Mrs. F. C. Slee; Miss A. W. Lord; Miss A. F. Nye; Lawson J. Oxley; Dr. and Mrs. E. K. Parmelee; Mrs. M. A. W. Pratt; Mr. and Mrs. Herbert Payson; Miss Edwina Pratt; Miss Helen Ferguson; Mrs. J. L. Green; W. G. Groesbeck; Mr. and Mrs. C. S. Hoskins; Mr. and Mrs. C. A. Angell; Mrs. W. N. Baylis; Mr. and Mrs. R. I. Blanchard; Jere L. Blodgett; Mr. and Mrs. Eugene Carroll; Colonel and Mrs. H. Cockshutt; Mr. and Mrs. C. H. Harrison Jr.

The American Legion of the Munson Line, for Rio de Janeiro and Buenos Aires, will inaugurate the line's new service between New York and Bermuda, where the vessel will stop long enough to discharge and take on passengers. Some New Yorkers sailing to South America include:

Mr. and Mrs. Jose M. Gil; Herman Josias; Mrs. Catherine Webb; Mr. and Mrs. J. A. Donahoe; Sidney Stone; Christian Hanson; L. F. Wilson; Mr. and Mrs. S. M. Gumbasch; Carl Strandlund; Mr. and Mrs. Louis Moore; Mr. and Mrs. J. W. Ballard; A. C. Cobb; Miguel Kltroser; Arthur F. Powers; Mrs. Jewell C. Harding; H. E. Due; J. Fenwick; H. Saudreski; Mrs. Clarence Woods; Mr. and Mrs. H. E. Chambers; Jose Creixell; J. E. Luttual; Mr. and Mrs. Eric Haegler; Mrs. Elizabeth Hoobler; Miss Adele Spaulding

Bound for the Bahamas in the Munson liner Munargo are:

George T. Brokaw; Mr. and Mrs. T. Markoe Robertson; Mr. and Mrs. Brice Pinder; Mr. and Mrs. John Carrere; Mr. and Mrs. Daniel M. McKeon; Jack Kennedy; Mr. and Mrs. F. E. Shearman; Alex Fritz; Fred Soldwell; Mr. and Mrs. F. H. P. Wells; Miss Elizabeth Munro

The Holland-America liner Volendam will sail to the West Indies today with a large list of tourists. Some of those booked for the cruise include:

Mrs. E. M. Vermorchen; M. S. Maw; Judge George S. Adams; Elmer C. Halsted; Mrs. Halsted; J. C. Kelly; Mrs. Kelly; Harry Zalkin; Mrs. Zalkin; Mr. and Mrs. Irving Ackelsberg; Mrs. Clifford L. Anderson; Dr. and Mrs. Merritt W. Barnum; Henry A. Barry; Mr. and Mrs. David Blum; Mrs. H. A. Brann; Mrs. A. H. Brooks; Frederick T. Brooks; Mr. and Mrs. Carl H. Brown; Mr. and Mrs. Edward Bureau; Mrs. H. L. Burr; W. H. Burr

MISS JUNE BLOSSOM PLANS STAGE CAREER

Debutante May Join Operetta in Fall—Prominent in Amateur Theatricals.

Miss June Blossom, débutante daughter of Mr. and Mrs. Francis Blossom of 53 East Sixty-sixth Street, has made plans to begin a stage career next Autumn. During the season she has appeared many times in special diversions arranged at dances for charity, a recent one being an exhibition dance with Ward Fox in a party organized for débutantes and held last Saturday night at the Club Plaza.

Miss Blossom's plans have not yet been definitely decided. She left last night for a visit in Boston with Mr. and Mrs. Charles H. Sherburne. After her return to New York she will go to Palm Beach for the remainder of the season. She expects to pass the Summer in Europe and hopes to complete in November arrangements for her stage work.

The debutante said yesterday that her histrionic activities would be confined to "musical comedy work and probably a bit of acting." She expects to join the company of an operetta which ran in Paris last year and may be produced here by José Ruben, who staged "A Wonderful Night," now on Broadway, and "The Red Robe" of last season. Mr. Ruben said that he considered Miss Blossom "a very promising young person, with real talent."

MRS. SLOANE ENTERTAINS.

Gives Luncheon for New Directors of Maternity Association.

Mrs. John Sloane gave a luncheon yesterday at her home, 7 East Eighty-ninth Street, for the new directors on the board of Maternity Centre Association. Among the guests were Mrs. Hamilton Fish Armstrong, Mrs. Edward P. Mellon, Mrs. Langdon P. Marvin, Mrs. Theodore P. Grosvenor, Mrs. William F. C. Ewing, Mrs. Maurice Brill, Mrs. S. Maitland Goldsmith, Mrs. Grafton H. Pyne, Mrs. Reeve Schley, Mrs. Ivy L. Lee, Mrs. James H. Snowden, Mrs. J. Wideman Lee, Miss Lucile Davidson and Miss Hazel Corbin.

Afterward the party visited the field centres and clinics and attended meetings of some of the mothers' clubs.

DESCRIBES SLAYING OF DENTIST IN 1927

Witness at Murder Trial Says He Drove Slayers to Office of Dr. Gross.

Details of how Hyman Hirsch, alias Sam Rosen, 28 years old, of 2,837 West Twenty-eighth Street, Brooklyn, is alleged to have shot and killed Dr. Jacob Gross, a dentist, during a hold-up in the latter's office at 29 Columbus Avenue on Oct. 28, 1927, were revealed to Judge Donnellan and a jury in General Sessions yesterday at the trial of Hirsch on a first degree murder indictment.

The story of the killing was related by Solomon Goetz, a chauffeur, of 52 Lewis Street, who was cleared of connection with the shooting four days ago when his name was eliminated from the indictment at the request of Assistant District Attorney Moore, thus relieving Goetz from being an accomplice in the eyes of the law. Samuel Goltz, alias "Sunshine," also was named in the indictment with Hirsch and Goetz, but has never been apprehended.

For almost two years mystery surrounded the murder of the dentist and its motive. There were indications that Dr. Gross was at work on a patient when he was shot. Large daily bank deposits the dentist had made mystified the police, because it was believed Dr. Gross had not accumulated the money through his professional services. Added to this was the fact that $250 and many valuable rings and other jewelry on the body showed not the slightest evidence of having been disturbed.

Through a "tip" from the underworld the police arrested Goetz as a suspect. He confessed that he drove Hirsch and Goltz to the dentist's office on the day of the killing. Hirsch, when arrested at Coney Island soon after, also was alleged to have confessed.

Goetz testified that the day before the murder he consented to hire an automobile and meet Hirsch and Goltz the next morning at Avenue C and Fifth Street and drive them to Columbus Avenue and Sixty-second Street. He said that up to the time he started with the two men that day he did not know the purpose of the automobile trip.

On the way, he swore, he overheard Hirsch and Goltz discussing plans for a robbery and saw them examining pistols. Hirsch and Goltz got out at the appointed corner, which was about a block from Dr. Gross's office, he went on, and came running back to the automobile fifteen minutes later. His motor stalled, Goetz testified, and then they ran away, leaving him behind.

The next day, Goetz told the jury, Hirsch and Goltz met him and Hirsch told him that he had killed Dr. Gross in an intended hold-up. The dentist, he said Hirsch told him, had disobeyed Hirsch's command to throw up his hands.

"There are only three persons who know who was in that killing," Goetz told the jurors Hirsch admonished, "and we've got to keep that to ourselves."

MEXICO BREAKS OFF WITH SOVIET RUSSIA

Continued from Page 1, Column 6.

foreign agitators who were mixing themselves in our internal affairs and making efforts to subvert the public peace. That such action was being prepared we also knew in advance.

"In no case did Mexico lodge a protest before the governments concerned, for it was known that neither these governments nor the peoples of these governments were in any way responsible and that they, in fact, did all possible to repress them.

"The Mexican Government knows perfectly well that this propaganda against our institutions and our national revolution has been prepared in and directed from Russia. It also knows that Russian Communistic groups do not and cannot work independently, for all political organizations of that country are subject to the Soviet Government."

Friendly Efforts Made.

"Recent revolutionary governments of Mexico have maintained friendly relations with Soviet Russia, following their international policy of respecting all foreign sovereignty in order that Mexico might be respected by all other nations. The proof of this is seen in that, despite the risks and criticisms which have at times been hurled at Mexico for its friendship with the Soviet régime, Mexico has wished to show sympathy for a people which has suffered traditionally in the cause of liberty.

"Unfortunately that high level of conduct has not been duly appreciated by Russia, which at times has placed difficulties in the way of our nationals or spread political propaganda in Mexico among nationals and foreigners. On other occasions discourteous acts have been committed, as well as insolence or affected incomprehension of our methods.

"Demonstrations have been directed in various countries against the Mexican Governments, its institutions and its ideals, and all these have resulted in a situation which is no longer possible nor decorous to tolerate with that discretion and calm which have characterized our previous policy.

"Elemental common sense gives Mexico the right to make its laws and principles and to forbid foreigners to mix in our politics; that right pertains solely to Mexicans nor can such foreigners use our territory as a theatre for their intrigues.

"In view of that right we have refused to allow agitators to live among us. Our laws and our country must be respected as regards those who would use the nation as a cloak for undesirable foreigners.

"Consequently and in view of what has happened, the government gave instructions several days ago that the Mexican Minister in Moscow should leave that capital and it has now transmitted further orders to the secretary who had remained as Chargé d'Affaires to leave that country accompanied by the legation employes as an act of protest."

Several Raids in Mexico.

MEXICO CITY, Jan. 23 (AP).—Several raids have been made on Communist quarters here within the last few weeks. The prisoners have been charged with dynamiting and other terroristic plots and with plans for the assassination of several prominent men, including former President Calles.

Twelve foreign Communists, including six Cubans, one Argentinian and one Spaniard, have been deported. Five Mexican radicals have been sent to the penal colony on Islas Marias in the Pacific. Several other Mexican Communists are said to be in jail here.

Immediately after the raids a demonstration was staged in front of the Mexican Embassy at Washington. Soon thereafter there was a hostile showing in Detroit against Pascual Ortiz Rubio, the president-elect, when he arrived in that city to visit Henry Ford.

The next outbreak took place before the Mexican Embassy in Buenos Aires. The building was stoned and several windows were broken. This was repeated a few days ago before the embassy in Rio de Janeiro.

After the Buenos Aires incident newspapers here said they had learned from reliable sources that the Mexican Government considered Moscow responsible for the demonstrations. This brought a denial from the Russian Minister and also was followed by a statement issued by the Mexican Chapter of the International Red Aid Society. This statement was to the effect that the demonstrations had been planned and carried out by the society without any inspiration or other aid from Moscow.

FINDS TAX METHODS LAX IN NEW JERSEY

Administration Institute Tells Larson Wide Reforms Are Needed in State System.

SEES FALSE VALUATIONS

Lack of Centralized Effort and Carelessness of Officials Assailed in Report.

TRENTON, N. J., Jan. 23.—Severe criticism of the tax administration of the State of New Jersey is contained in the report of the National Institute of Public Administration, made as the result of a survey of the administration of public affairs in New Jersey at the request of Governor Larson and the Abell audit and finance committee of the State Legislature.

The institute reported that the tax adminisration of the State is in the hands of six departments. In three of these, the Departments of Banking and Insurance, Labor and Agriculture, the report says, tax administration is incidental and not a primary factor.

The chief agency is the State Board of Taxes and Assessments. This has five members, each paid $5,000 a year and serving a three-year term. The State board, is it reported, has a comparatively small staff, divided into administrative and engineering staffs, which function separately. The board particularly criticizes the method used by the State in fixing values on property in the counties and apportioning taxes.

"In 1924," the report reads, "the Board of Taxes and Assessments 'guessed' that it would be more accurate to substitute 'net valuation on which counties, State and State school taxes are apportioned' for the 'net valuation taxable' which had been previously used, and the necessary changes were made in the form sent out to the county boards for use in making the report. As a result of this change the board applied the actual tax rate not to the true tax base, but to a fictitious tax base in order to arrive after 500 and some odd separate computations—one for every taxing district in the State—at a purely fictitious amount, 'deemed to be the aggregate taxes of the State.'"

The institute also found that the Secretary of State is supposed to report to the State board the amount of capital stock to be taxed, but that the Secretary of State's office is lax in this regard and that the State board is lax in totaling the accounts and notifying delinquents that they should make returns.

PORTES GIL ORDERS CANADIAN EXPELLED

Mexican President Takes Action Against W. P. Massie, Insurance Company Manager.

MEXICO CITY, Jan. 23 (AP).—President Emilio Portes Gil today ordered the expulsion from Mexico of William P. Massie, manager of The Sun Life Insurance Company of Canada in Mexico. The announcement of the order was made by the Department of the Interior.

The district court here granted today a temporary injunction to the Sun Life Insurance Company of Canada against orders of the Department of Industry, Commerce and Labor prohibiting that company from selling policies in Mexico. The order permits the company to resume its sales under a bond of $10,000.

The department order was issued Friday on the ground that the company had failed to comply with regulations requiring it to invest half of its reserves in Mexico in securities of this country. A similar order was issued against The Consideration Life of Canada and that company obtained an injunction on Tuesday.

Capital Realty Men Vote to Back Dry Law; Will Help Prosecutor to Catch Violators

WASHINGTON, Jan. 23 (AP).—Members of the Washington Real Estate Board have decided to engage in a war to exterminate bootlegging in the capital.

The board promised District Attorney Rover today to report to him all information available about persons on their properties violating the anti-liquor traffic laws and thus provide a basis for ejecting such tenants.

John A. Petty, executive secretary of the board, announced the decision. It was preceded by a conference between District Attorney Rover and officials of the organization, which comprises most of the real estate dealers in the District of Columbia.

These officials accepted Mr. Rover's offer of assistance in obtaining witnesses and evidence necessary to eject offenders from hotels, apartments, business buildings and other properties under control of the board. The real estate dealers placed at Mr. Rover's disposal their records of transactions, to aid the tracing of correct owners of properties whose occupants are suspected of liquor violations.

The District Attorney said such cooperation would be of great value, especially in so far as the board's records were concerned. He emphasized that difficulty had been encountered in the past in tracing rightful owners of properties under investigation with respect to institution of padlock proceedings.

The policy of the real estate men was believed in Washington to be unprecedented, and as possibly signifying far-reaching moves in the interest of stricter dry enforcement. The board's statement said the decision was designed to protect the values of properties, the reputations of law-abiding owners who might become victims of disreputable tenants, and the characters of innocent tenants who might become involved in court proceedings through mistakes in location and ownership of questionable premises.

Mr. Petty said that members of the board as individuals already had been cooperating with the authorities. He described the action today as setting up "a standard for organized cooperation."

CHARGE DENTIST TOOK GIFTS FROM SINCLAIR

Capital Officials Sift Report That Jail Attache Got Watch From Oil Man, Auto From Day.

Special to The New York Times.

WASHINGTON, Jan. 23.—Reports that Albert E. Kling, dentist at the District of Columbia jail, had received expensive gifts from Harry F. Sinclair and Henry Mason Day while they were serving sentences growing out of the Teapot Dome case caused him to be ordered today to appear before a board of inquiry on Saturday.

Kling, a senior at Georgetown University Dental School who receives room and board at the jail in return for caring for the prisoners' teeth without charge, is alleged to have violated the jail rules by accepting an automobile from Day and a $150 wrist watch from Sinclair. He denied the reports.

The hearing was decided upon following an investigation by Captain M. M. Barnard, general superintendent of the District penal institutions. J. R. Ellis, manager of a garage, told Captain Barnard that Kling purchased an automobile for cash last Oct. 1, using $100 bills and remarking that it was "a gift from Mr. Day."

Kling, denying the charge, said the only work he had done for Sinclair and Day was to clean their teeth.

WILL AID CONGO PARK AIMS.

American Scientists Committee to Cooperate in Research Work

Announcement was made yesterday of the formation of the American committee of the Albert National Park, headed by Prince Albert de Ligne, Belgian Ambassador at Washington, to cooperate in the work of scientific research recently started in the Belgian Congo by Albert, King of the Belgians. The park, comprising about 500,000 acres in the Congo, has been set aside by the King to be maintained in its primitive state as a field of investigation for the scientists of the world.

Its site was selected in 1921 by the late Carl Akeley, explorer and naturalist, and recommended by him to King Albert as one of the most scientifically interesting as well as one of the most beautiful spots in Africa. Since then it has been visited by a number of expeditions. By order of the King no animal within the park may be killed or molested, no plant may be removed or destroyed, and the aspect of the land may not be changed.

King Albert has placed the administration of the reserve in the hands of a central commission of international scope under the presidency of Prince Eugene de Ligne, which includes representatives of scientific institutions of the United States, Great Britain, France, Sweden, the Netherlands and Belgium.

Dr. John C. Merriam, president of the Carnegie Institution of Washington, and Dr. Henry Fairfield Osborn, president of the American Museum of Natural History here, are the vice presidents of the American committee, whose object is to act as intermediary for the commission and American scientific institutions. Mrs. Carl Akeley, who assisted her husband in his exploration of the site, is secretary of the committee.

Other members include:

STANLEY FIELD, president of the Field Museum of Natural History, Chicago.
Dr. VERNON L. KELLOG of the National Research Council, Washington.
Dr. ROBERT M. YERKES of Yale University.
Dr. LEWIS L. WEED of Johns Hopkins University.
JAMES GUSTAVUS WHITELEY, Belgian Consul General at Baltimore.

Jack Johnson Fined as Speeder.

Jack Johnson, former negro heavyweight champion of the world, now an orchestra leader, was fined $25 for speeding by Magistrate McKiniry in the Traffic Court yesterday. He was charged with driving his roadster forty-four miles an hour along Central Park West on Jan. 13. Johnson's case was called Wednesday and when he failed to appear a warrant was issued for his arrest. He surrendered yesterday and explained that he was detained out of town on business Wednesday. As he left the court Johnson was cheered by a crowd of youngsters.

GERMAN 'AGENT' FOUND; DENIES WAR SABOTAGE

Arbiter Allows Rehearing on New Evidence Affecting American $35,000,000 Claims.

WASHINGTON, Jan. 23 (AP).—New evidence offered by representatives of the German Government has brought about a rehearing on American war claims totaling about $35,000,000, based upon wartime disasters allegedly accomplished by agents of Imperial Germany.

The evidence was furnished by Theodore Woznayk, said to have been a German agent, who was sought in vain for more than ten years after the disasters, and who then, the German evidence declares, voluntarily appeared here and denied that he had any connection with alleged German sabotage at munition plants.

Roland W. Boyden, war claims arbiter, has given representatives of both governments until Feb. 1 to submit new material for oral argument that will begin early in April. Last April the Mixed Claims Commission, composed of the arbiter and a German and an American commissioner, closed what was supposedly the final argument in the case.

About four months after that hearing German officials announced Woznayk's appearance and asked permission to include his story in the record.

Since the new evidence was submitted American officials have gathered a mass of rebuttal evidence.

$110,000 ACCIDENT VERDICT.

Passaic Jury Gives Man More Than He Asked in Ferry Mishap.

Special to The New York Times.

PASSAIC, N. J., Jan. 23.—Louis Black of 7 Martha Place won a verdict of $110,000, said to be the largest ever awarded in a New Jersey court for personal injuries, in a suit against the Erie Railroad, the Ferndale Farm Products Company and the Chartodyne Dairy Company today. The jury awarded the verdict, which was $10,000 more than he had sued for, without seeing Brown, who is still confined to a Greenville Hospital in Jersey City.

Brown, who is a millhand, 40 years old, was a passenger on the Erie ferryboat Arlington last July 21 and was pinned between trucks belonging to the two farm companies and a post at the dock. His counsel told the court that he will be an invalid for life as a result of his injuries.

DENTAL GOLDS MADE TO RIVAL STEEL

Prof. R. C. Brumfield Evolves 60 Alloys—One Will Carry 130,000-Pound Load.

DOES 'MOUTH ENGINEERING'

Precious Metal to Be Used for Repairing Teeth Has Been Strengthened 50%.

Dental golds three times as strong as bridge steel have been produced as a result of three years of research, it was announced yesterday at Cooper Union. The problems of "mouth engineering" have been simplified by a civil engineer, Professor R. C. Brumfield, whose experiments in the civil engineering laboratories at the union have produced nearly sixty alloys of gold, each differing in strength, malleability, endurance and other qualities for use by dentists.

Professor Brumfield's work has increased the strength of dental golds as much as 50 per cent and has doubled their ductility, the union announced. One alloy designed for springs by which dentists strengthen teeth is able to bear a load of 130,000 pounds to the square inch.

The mixture of various other metals with the gold governs the color of the alloy, the experiments showed. An addition of more than 5 per cent of palladium turns gold "dead white," while copper reddens it. Platinum and silver also produce a white alloy, but to a less degree than palladium. The precious metal contents of the various alloys produced ranged from 60 to 90 per cent.

Professor Brumfield said that the construction of a dental structure in a mouth to accomplish a particular purpose required as much engineering knowledge as the building of a bridge.

"Of the present lack of such knowledge in the dental profession," he declared, "there seems to be no question."

The tabulated results of his laboratory tests are available for dental workers, he said, until the curricula of dental schools have been changed to include such work.

MRS. A. PHELPS HOSTESS.

Misses Gawtry, Parsons and Armstrong Also Entertain.

Mrs. Ansel Phelps gave a luncheon yesterday at Pierre's. Among her guests were Mrs. John Aspegren, Mrs. E. Morris de Peyster, Mrs. Charles E. Pettinos, Mrs. Herbert McBride, Mrs. Nelson B. Burr, Mrs. Herman D. Kountze, Mrs. Myron C. Taylor, Mrs. Moses Taylor Campbell and Mrs. Arthur Ryle.

Miss Olive Van R. Gawtry was another hostess there. In her party were Mrs. William H. Appleton, Mrs. Reginald T. Townsend, Mrs. Wallace Cohu, Mrs. James H. Ripley, Mrs. George Temple Bowdoin and Miss Mary Emma Flood.

Miss Emily F. Parsons had among her guests the Misses Jane Foster, Eleanor Hanna, Alice Littlefield, Katharine Simmons, Frances Lane, Marjorie McComb, Betty Lane and Josephine Merrill.

Miss Gwendolen Armstrong's guests included the Misses Betty Berry, Alexandria Gardiner, Olive Whitman and Margaret Daingerfield.

Confer on Aid to Jews in Russia.

The People's Tool Campaign for the relief of Jews in Russia will open a three day convention tonight in Mecca Temple, Fifty-fifth Street near Seventh Avenue. Delegates totalling 750, representing Jewish fraternal, trade union and Zionist organizations, are expected to attend.

RESERVOIR PLANS DELAYED.

Details for Playground in Basin Will Not Be Ready for Two Months.

While the draining of the old reservoir in Central Park continued yesterday, Park Department officials announced that detailed plans for the playground which is to occupy the site would not be completed for several months.

Almost two weeks will be required to empty the basin, which then will be filled with material excavated from the new subway cuts. The formulation of a detailed playground plan, for approval by the city authorities, will not delay the execution of the project, however, as the filling can go on while the experts seek a satisfactory plan, it was said.

Park Commissioner Herrick's landscape architect, Julius Burgevin, and Albert V. Sielke, consulting engineer, have been at work mapping out details for the plan. The New York chapter of the American Society of Landscape Architects will submit a plan prepared by its members. This plan will be available in about a month.

MORE FORGERIES FOUND.

Germans Report 400 $100 Bills and Many Fives.

Wireless to THE NEW YORK TIMES.

BERLIN, Jan. 23.—The police have made no progress in arresting Franz Fischer, alias Voight, the alleged leader of a gang of counterfeiters who managed to float a large amount in forged $100 United States Federal Reserve Bank bills. A large number of detectives and bank specialists are making strenuous efforts to trace clues and hundreds of telegrams have been exchanged between European banks and police headquarters.

Altogether about $40,000 in forged $100 bills have been located so far, but more are expected.

A report from Cassel says a number of forged $5 bills has been discovered by a large Cassel bank. The forgeries are said to be just as clever as those of the $100 bills.

The police have promised a reward of $250 for Fischer.

PUSHES GIBRALTAR TUNNEL

Spain Grants $12,900 for Shaft on Moroccan Side.

Special Cable to THE NEW YORK TIMES.

MADRID, Jan. 23.—The Royal Gazette today issued an order granting 100,000 pesetas (about $12,900) for sinking a shaft on the Moroccon side of the Straits of Gibraltar, similar to that being constructed for the tunnel at Tarifa, on the Spanish shore.

This means work on the Moroccan side can be started immediately, but that there are not sufficient funds to finish it. More money will probably be granted later.

CIGARETTE CONCERN STOPS 'HEALTH' ADS

Trade Commission Gets Agreement to Bar Testimonials on Smoking to Keep Thin.

SOME PRAISES PAID FOR

Announcement Says Certain Endorsements Even Went Further Than the Ascertainable Facts.

Special to The New York Times.

WASHINGTON, Jan. 23.—An unnamed cigarette manufacturing corporation has promised the Federal Trade Commission to stop using such phrases as "women retain slender figures" and "overweight is banished" in periodical, radio or other interstate advertising of its products.

The corporation, the commission said today, had featured "what purports to be the testimonials of famous people who smoked respondent's products and found they protect from irritation."

"Certain of said testimonials," the statement continued, "were obtained by respondent for a valuable consideration from the alleged authors thereof. The said advertising matter also contained a testimonial or endorsement purporting to be that of certain actresses in a musical show who were credited with the statement that through the use of respondent's cigarettes 'that's how we stay slender,' when in truth and in fact the said actresses were not cigarette smokers and did not stay slender through the smoking of respondent's cigarettes."

The commission also cited the testimonial of "a well-known musical comedy star" which declared that while making a "certain talking picture" he smoked the cigarettes of respondent, with the result that he was "kept in good shape and feeling peppy and his voice was as clear as a bell in every scene," but, the commission adds, the "star" received a consideration for the statement, "which he did not prepare, or see prior to its use, or sign."

The corporation, according to the commission, used such advertising matter "when in truth and fact health and vigor to men, slender figures to women and reduction of flesh in all cases will not necessarily result from the smoking of respondent's brand of cigarettes."

Daughter to Mrs. Hugh W. Jackson.

A daughter was born to Mr. and Mrs. Hugh W. Jackson of Greenwich, Conn., recently at the Woman's Hospital, this city. The child will be called Jane for her mother, who is the former Miss Jane Kirkland, daughter of Mr. and Mrs. Howard McK. Kirkland of 1,185 Park Avenue.

The crinkly cracker has found a boon companion . . . .

and that's "Bel Paese" Cheese. They have been chummy since their first meeting, thirty-five years ago. You will find them together at our best hotels and restaurants; in Fifth Avenue residences and First Avenue "rooms." Invite them to your home.

Wherever Good Food Is Served or Sold

Charles & Co. — Park & Tilford — Acker, Merrall & Condit Co. — R. H. Macy & Co. — Bloomingdale Bros. — Louis Sherry, Inc. — Sanford Dairy Stores — Highland Dairy Stores — Weisbecker's, 268 W. 125th St. — Hearn's, 67 Fulton St. — Michel's, 47 Vesey St.

"BEL PAESE" CHEESE

The Supreme Italian Cream Cheese

MATTIA LOCATELLI, NEW YORK BRANCH, INC., 24 VARICK ST., NEW YORK

What if the Cost is a Few Cents More.

THE COFFEE LOVER INSISTS UPON

YUBAN

The Guest Coffee

WHAT a small difference in price between a cup of poor coffee and a cup of good coffee!

Yuban gives so much more pleasure in itself—and makes the whole meal seem so much more sumptuous—that you really cannot afford to think of price.

By the way, Yuban is the one coffee that maintains quality, no matter what the cost.

YUBAN

The Guest Coffee

57

Not Ordinary

No ordinary tomatoes—no ordinary spices, no ordinary vinegars—go into Heinz Tomato Ketchup. That's why Heinz Tomato Ketchup is no ordinary ketchup. That's why it outsells all others . . .

HEINZ Tomato Ketchup

The New York Times

Reg. U. S. Pat. Off.

"All the News That's Fit to Print."

Published Every Day in the Year by THE NEW YORK TIMES COMPANY.

ADOLPH S. OCHS, President and Publisher.

B. C. Franck, Secretary.

FRIDAY, JANUARY 24, 1930.

OFFICES OF THE NEW YORK TIMES
New York City. Telephone Lackawanna 1000
TIMES BUILDING.........Times Square
TIMES ANNEX.....229 West 43d Street
DOWNTOWN..........7 Beekman Street
WALL STREET............165 Broadway
HARLEM..........137 West 125th Street
BROOKLYN.......300 Washington Street
BRONX...2,829 Third Avenue (149th St.)
FORDHAM......120 East Fordham Road

MINEOLA...Tel. Garden City 2665. 457 Franklin Av.
NEWARK.....Tel. Mulberry 2900. 17-19 William St.
WHITE PLAINS. Tel. White Plains 2800. 171 Main St.
WASHINGTON..News, Albee Bldg.; Advtg., Star Bldg.
BALTIMORE..Sun Building; Baltimore St. and Sun Sq.
CHICAGO...News, 435 N. Michigan; Bus., 360 N. Michigan
ST. LOUIS Globe-Dem Bldg.; DETROIT Gen. Mot. Bldg.
BOSTON..18 Tremont St.; LOS ANGELES Times Bldg.
SAN FRANCISCO 742 Market St.; SEATTLE Stuart Bldg.
LONDON...News, Print. House Sq.; Bus., 8 Salisbury Sq.
PARIS...16 rue de la Paix; ROME..55 Via dell' Anima
BERLIN...Kochstrasse 28; BUDAPEST..29 Eotvos Ucca
VIENNA..[illegible]; COPENHAGEN Politiken
GENEVA..........Villa Bon Abri, Chene Bourg
MOSCOW..Bolshaya Ordinka 53; WARSAW..Warecka 7
BELGRADE.........Prisredni Pregled Skopljanska 18
BUCHAREST..Deliverances 24; JERUSALEM..Allenby
TOKIO..............18 Yamashita-cho, Kyobashi-ku
CAIRO..Sphinx Bldg.; MEXICO CITY..5 de Mayo No. 1
BUENOS AIRES...Avenida de Mayo No. 1144—5° Piso

2 cents Greater New York; 3 cents within 200 miles; 4 cents elsewhere except 7th and 8th postal zones; Sunday, 5 cents Manhattan, Bronx, Brooklyn; 10 cents elsewhere except 7th and 8th postal zones. [Entered as second-class mail matter.]

SUBSCRIPTION RATES: UNITED STATES.

Edition.	1 Yr.	6 Mos.	3 Mos.	1 Mo.	2 Wks.	1 Wk.
D. & S.	$15.00	$7.50	$3.75	$1.25	$ .70	$ .40
Weekday	10.00	5.00	2.55	.85	.55	.35
Sunday	5.00	2.60	1.40	.50	.30	.20

United States Possessions and Territories, Canada, Cuba, Dominican Republic, Haiti, Mexico, Newfoundland, Spain and colonies, Central and South America, except British Honduras, British, French and Dutch Guiana.

Edition.	1 Yr.	6 Mos.	3 Mos.	1 Mo.
Daily and Sunday	$18.00	$9.00	$4.50	$1.50
Weekday	12.00	6.00	3.00	1.00
Sunday	6.00	3.00	1.50	.50

Other Foreign Countries.

Edition.	1 Yr.	6 Mos.	3 Mos.	1 Mo.
Daily and Sunday	$32.00	$16.00	$8.00	$2.75
Weekday	20.00	10.00	5.00	1.75
Sunday	12.00	6.00	3.00	1.00

ANNALIST (Fridays), a year, $7; Canada, $7.50; other countries, $8. Binder, 26 issues, $1.50.
THE NEW YORK TIMES BOOK REVIEW (weekly), a year, $2; Canada, $2.50; foreign, $3.
MID-WEEK PICTORIAL (weekly), United States, Canada, Mexico, Central and South America, a year, $4; other foreign countries, $5.50.
CURRENT HISTORY MAGAZINE (monthly), a year, $3; Canada, $3.75; foreign, $4.25. A copy, 25c.
THE NEW YORK TIMES INDEX—8 monthly pamphlets, 4 quarterly cumulative volumes, $17; Annual Cumulative Index (rag paper), $25; Monthly, Quarterly, Annual Cumulative Indexes, $52.50.
THE NEW YORK TIMES rag paper edition for permanent preservation, daily and Sunday, cloth bound, 2 volumes per month, $170 per annum.

The Associated Press is exclusively entitled to the use for republication of all news dispatches credited to it or not otherwise credited in this paper, and also the local news of spontaneous origin published herein. All rights of republication of all other matter herein are also reserved.

BORDER PERILS.

The announced purpose of the Treasury Department to set up an intensive patrol and control of the Canadian border, in order to stop the smuggling of liquor across it, has not been favorably received in Congress. It is the Representatives of the States along the border who are loudest in protest. They do not at all fancy the plan to establish many new ports of entry and to permit crossing of the line only at specified points. Representative HUDSON of Michigan, himself a Dry, declares that no act passed by Congress will contain any such provision. His brief characterization is: "We have not gone crazy." What he and others have in mind is doubtless the hindrance to innocent business, by this limiting of free passage across the border, but particularly the danger to those who put out in pleasure boats on the Great Lakes, or on the St. Lawrence, only to be held up and possibly fired at when they return to their own side. The careless use of guns by prohibition agents and the Coast Guard is not a good argument for increasing either their number or their license.

Probably few Americans have stopped to think of the effect of such measures, if they are adopted, on the Canadians. A hint of their probable attitude may be gathered from a recent editorial in The Chronicle-Telegraph of Quebec. It declared that Canada could not fail to be interested in the plan to "place a "force of 10,000 prohibition agents, "armed with rifles and machine "guns, along the border." It added that "it is none of Canada's busi-"ness what the Americans do on "their own side of the border." But it confessed to a fear that the scheme would have a bad influence upon the future relations of the two countries. Its conclusion was:

> Experience has shown that the type of man employed as a prohibition agent is not conspicuous for his judgment or responsibility and, even with the greatest care in selection, there are bound to be a number of individuals in an aggregation of 10,000 who are not fit to be trusted with firearms. We will go still further and say that no matter how the guard is made up it will be almost impossible to prevent unfortunate incidents and injury, fatal or otherwise, to innocent parties. If, then, Washington resorts to this drastic measure, Washington will do so with eyes open and must accept responsibility for the consequences.

A LONG WAIT.

About so much of Mr. WICKERSHAM'S radio speech as relates to the recommendations of his Commission concerning prohibition enforcement there are no new arguments to be made. The wisdom of Congress will decide, not without a prudent eye on the Fall elections. The proposal to deny trial by jury to petty misdemeanors is notoriously unacceptable to some Senators ferocious enough in their zeal for enforcement. What strikes the eye rather painfully is Mr. WICKERSHAM'S statement of the Commission's belief that "there is a great "body of balanced sentiment in the "country which believes in obedience "to the law." Is it quite fair to leave out the distinction between "the law" and the Volstead act?

The Volstead law is an innovation. It is a return to an outworn theory of legislation. To those who do not hold the physiological and moral assumptions upon which it is founded it has no more appeal than would a Federal statute prescribing a diet or prohibiting cigarettes or short skirts. Can it be denied that there is a great body of "balanced sentiment" which, while willing that the "experiment" shall have every legitimate means and chance of successful demonstration, can find no intellectual or moral sanction for it? It is the duty of Congress, Mr. WICKERSHAM says, "to enact adequate laws for the enforcement of" the Eighteenth Amendment. It was the duty of Congress to pass a law that had some little regard for common sense and human nature. Instead, it broadened the purposes of the amendment. Consequently, it has to go on changing and enlarging the machinery for enforcing it.

"Everybody" is interested in prohibition. Mr. WICKERSHAM has to remind the country—and irritate some Senators by the reminder—that enforcement of prohibition "is "only a part, and not the most im-"portant part," of the task laid upon the Commission by Mr. HOOVER. It was "to make an exhaustive "study of the entire problem of the "enforcement of our laws and the "improvement of our judicial sys-"tem." The inefficient administration of criminal justice in the United States is an old story. There is an immense amount of material on the subject. It will take the Commission a long time to master it in order to educe, if possible, "deep-seated and "positive reforms which will de-"crease criminality in the United "States and secure greater respect "for law."

Abuses that have been growing so many years may need as many or more before they are remedied. The Commission has understood from the first the scope and arduousness of the labors before it. All persons of good-will will wish well to its deliberate studies without expecting any unbridled enthusiasm on the part of legislators to formulate its recommendations into law. Meanwhile, many simple laymen can't forget that the United States itself has manufactured a new variety of criminality and crops of criminals to choke the Federal courts and prisons.

LOATH TO PAY THE PIPER.

It would be easy—but cruel—to make fun of Chicago's plight. No great stretch of the imagination is required to picture the conclusions a Soviet writer would draw from this example of the capitalist system. King GEORGE might view it as only retributive justice for having his name dragged into an American municipal campaign. But the situation is too serious for humor, even though "Big BILL" himself seems inclined to prolong the farce in which he has so long played the leading rôle. An audit made under the auspices of the Citizens' Committee, headed by Mr. SILAS STRAWN, reveals that the city has spent $23,000,000 over and above any income which it can expect to receive from the taxes for 1928 and 1929, which for the moment are not collectable. While it is true that the new assessment of property resulted in delay in tax collections, it has only "precipitated the collapse of "the system of reckless finance "which has grown up over a period "of years."

The committee plainly has the whip hand. Since the bankers are not disposed to continue indefinitely holding the bag for the politicians, Mr. STRAWN has sought to persuade the general public to come to the rescue by buying tax warrants, but the individuals he has approached are reluctant to do so. "They say "that they would be putting their "money in a rat hole while the pres-"ent politicians are in office." While something must obviously be done to meet the immediate emergency and keep the schools and charitable institutions going, responsible Chicagoans can hardly be blamed for wanting assurance as to the future. Mayor THOMPSON cannot have added to their peace of mind either by his veto of the "economy budget" or by the hints that he might run again on a platform charging favoritism in the new real estate assessments. Looking beyond the immediate future, it is clear that the bankers have an unusual opportunity to demand as a condition of their aid reforms in municipal finance which have long been needed.

There is an analogy in New York's experience. During the Mitchel Administration the bankers insisted on the adoption of the pay-as-you-go policy—largely abandoned in later years—as the price of their continued support. But the emergency they seized upon was caused not so much by municipal extravagance as by the war.

A PUBLIC SENTINEL.

With Mr. JOSEPH BALDWIN at its head, and a fact-finding bureau established, the Young Republican Club may count for much in assuring good government in this city. Its announced aim is to make a close study of all city transactions, including contracts, and to report to the public when occasion requires its criticism of such affairs. In this particular the Young Republican Club will be performing one of the most useful functions of an Opposition.

Most Oppositions prefer to occupy a strongly entrenched minority place in the departments of the government which they oppose. Their ultimate hope is succession to power. The Opposition represented by the Young Republican Club has no such immediate hope. Mr. BALDWIN is minority leader in the Board of Aldermen, but his minority numbers only four persons. Before each city election the registration figures reveal an intimated Democratic majority among the voters of about 400,000. This means that a Republican victory must be preceded by a political earthquake. So the Young Republican Club chooses the long but sensible course of giving the public a critical and factual education in New York City affairs. The party in power must watch its step more closely as a result of this work, if it is well and vigilantly done. Even with a registered majority of 400,000, the Democrats of this city can be defeated if events produce an uprising among the citizens. New York prefers to be Democratic in local politics, but that choice is not based on the inability of an unwieldy mass to shift. In Presidential elections recently the city has shown that it knows how to split its ticket between the parties.

All the friends of good government will approve this effort of Mr. BALDWIN'S clubmates to check on the city and borough halls. But they must remember not to cry "wolf" when the marauder is only a dog or a stray cat. The example of other reform organizations is on record to guide them. Let them speak and criticize only when there is real occasion, and make charges only when they can prove them, and the Young Republican Club may find in time that it has done more to rehabilitate its party locally than all the pundits whose names loom so portentously—and futilely—in the Republican roster.

UNEMPLOYMENT FIGURES.

Miss PERKINS, State Industrial Commissioner, cites data on factory unemployment in New York by way of comment on alleged excessive optimism at Washington. Her figures make sober reading, but are not nearly so depressing when translated from percentages into absolute numbers. Thus it is stated that, compared with last December, there has been during the first two weeks of the present month an increase of 12.6 per cent in unemployment among workers in stone, clay and glass, of 6.8 per cent in food and tobacco, of 6.2 per cent in wood manufactures, with smaller percentages of decline in furs, chemicals, printing and paper, and textiles. The highest rate of increase in employment has been 2.8 per cent in clothing and millinery and only 1.8 per cent increase for metals and machinery. But it obviously darkens the picture to overlook the fact that the number of apparel workers in New York State is probably between 250,000 and 300,000, whereas the number of stone, pottery and glass workers is perhaps 25,000. It is partially reassuring to find the second largest industry in the State, metals and machinery, with perhaps 150,000 employes, also on the credit side of the employment balance.

Nevertheless, there is not to be dismissed from the other side such industries as food and tobacco with roughly 100,000 workers, or printing and paper products with perhaps 60,000 to 70,000 workers. If we take the approximate number of workers for the various occupations and apply the percentages of increase and decrease cited by Commissioner PERKINS, the net result will be a deficit. Possibly there will have been a gain of 10,000 to 15,000 workers in the clothing and metal trades and a loss of about 20,000 in the other industries. That loss, we are asked to take note, is from a December which Miss PERKINS describes as lower than any December since 1914. If the trend continues during the rest of January, it will indeed be a gloomy midwinter. But it may be that the last fortnight will show improvement over the first two weeks of January. Federal Reserve Board figures on month-by-month industrial activity since 1922 show that the Januarys register only a slight increase over the preceding Decembers, something like 104 points against 102. It would thus involve no extraordinary improvement since January 15 to make the record of the whole month equal to that of December, 1929.

MAPS FOR MILLIONS.

Senator COPELAND did a good day's work in leading the forces which heavily defeated the proposed amendment of the Finance Committee to raise the duties on maps and charts from 25 to 40 per cent ad valorem. Senator SMOOT said in support of the amendment that the only object was to preserve this industry in the United States, but in the very next sentence he jumped to the question: "Do we want "American maps used in educa-"tional institutions made here or "abroad?" Thus at one moment it was an economic matter and at the next a patriotic plea.

The Senator from New York admitted that he was "quite moved" by the waving of the American flag by the Senator from Utah, but was nevertheless constrained to inquire how many men are employed by the firm that was virtually the only concern making maps in America. "Is it 10?" "Is it 100?" "Is it 250?" Finally the answer came that this company employed more than 500. Senator COPELAND was ready then with his economic-patriotic retort: Six hundred persons are engaged in making maps, and probably at a profit, since the work goes on, while some millions of school children would have to pay more for their atlases, or the taxpayers pay it for them, since free textbooks are generally supplied in the public schools. Moreover, the rearrangement of the national boundaries in Europe "has "made it necessary for every fam-"ily desiring to be well informed to "have a new atlas."

It is hundreds of thousands to one on the economic count. And it is not contended that the European maps are not as good as our American-made maps. Why should millions or tens of millions pay fifty cents more for their maps in order to increase the profits of one or a few houses that, after all, seem to be holding their own, even exporting to Canada, Australia and other British possessions and to London itself?

One sympathizes with the bewilderment of Senator WALSH of Massachusetts over the conflicting testimony about comparative costs. According to one table of statistics an English or Scottish cartographer gets a wage which Senator SMOOT jocularly assumed no one save the King got in England. But whatever the cost of labor in London or Edinburgh or Chicago, the children and the taxpayers of America are not to be penalized for seeking to know more about the world, while wishing to possess it and the fullness thereof.

MR. HENDERSON AND THE SOVIETS.

Foreign Secretary HENDERSON admitted in the House of Commons that the Soviet Government has already violated its agreement, in return for diplomatic recognition, not to engage in Communist propaganda anywhere in Great Britain. The attention of the Labor Government has been sharply called to facts which, Mr. HENDERSON stated, it has made the subject of official protest at Moscow. What he appears to have had in mind is the establishment of a Communist daily paper in London, the very first number of which on New Year's Day contained a message from the Communist International, which both Prime Minister MACDONALD and Foreign Secretary HENDERSON have stated to be "or-"ganically connected with the Soviet "Government." This message was not only vituperative of the members of the Labor Government, whom it called "henchmen of the bourgeoisie," but announced the purpose to set up "for the revolutionary workers' government" a "network of organizations cover-"ing the whole working class of "Britain." This was clearly in contempt of the written pledge of the Soviet Government to abstain from everything of that kind in England as soon as its Ambassador had been duly received, as he has been.

Probably the solemn warning by the Labor Government will cause the authorities at Moscow to be a little more cautious or temporizing. But it must not be forgotten that one of the avowed principles of the Soviet is to be without principle in the matter of living up to a written promise. Mr. HENDERSON might have recalled the saying of a former Chief of the Ogpu, MENJINSKI: "As "long as there are idiots to take our "signature seriously, and to put "their trust in it, we must promise "everything that is being asked, if "we can only get something tangible "in exchange." It has freely been predicted that recognition of the Soviet Government would sooner or later cost the British Labor Government dear. A part of the price is being exacted earlier than was thought probable.

A BUILDER OF PARKS.

The sudden death of Mr. STEPHEN T. MATHER has deprived the country of one of its most devoted and effective conservationists. His name is inseparably connected with the National Parks, many of which he helped to create, and all of which he supervised in his capacity as Director of the National Park Service for more than twelve years. His energy, his vision, his generosity—for Mr. MATHER gave of his fortune as well as gave himself—were brought to bear on the park questions at a critical time. Through his untiring efforts to interest Congress in the parks and by his spreading of information about them throughout the country he won for them that popular support without which their maintenance would have been difficult. His qualities as a leader inspired the rangers and superintendents of the many parks with his own devotion to the public service.

Long friendship with the late FRANKLIN K. LANE, Secretary of the Interior under President WILSON, resulted in the first active interest of Mr. MATHER in the parks. Always an "outdoor man," and familiar from early youth with the magnificent Sierras of California, he dropped his private affairs, which had brought him wealth and prominence, and devoted his entire time to the parks. He studied their riches and their possibilities. He encouraged the development of those portions which were properly accessible to the public at the same time that he saw the need of preserving wilderness areas. He fought for larger appropriations from Congress. He conducted difficult negotiations to acquire privately owned lands within the boundaries of the parks, and through his many friendships managed to obtain substantial private gifts for the parks, which he supplemented out of his own pocket.

Last year the strain proved too great. Although only just past 60, he suffered a slight stroke, from which he recovered rapidly owing to his robust constitution. But he was forced to give up work. It was his special satisfaction to see it taken over by the man who for so many years had been his chief assistant, Mr. HORACE M. ALBRIGHT, and up to the time of his death he kept in touch with Mr. ALBRIGHT and showed a keen interest in the new developments in the Park Service.

Mr. MATHER enjoyed the rare happiness of being able to give full rein to his hobby—saving the wilderness from complete destruction. The fact that he devoted his energies to it only after a long and successful business career freed him from the narrowing tendencies of a bureaucratic training. He was a man of wide interests and sympathies, whose love of nature became his country's good fortune.

TOPICS OF THE TIMES.

Miracles Grown Commonplace. Wednesday in New York City Captain RAILEY, a friend and supporter of the Byrd Expedition, had a telephone talk with London (3,500 miles) about conditions which might face the ships voyaging to Little America to bring back the explorers from the Antarctic. Finishing his talk, he wrote out a dispatch to Admiral BYRD which called for an answer. A few minutes later THE NEW YORK TIMES radio station had flashed this message 12,000 miles to the Admiral's Antarctic base.

At that moment the Admiral was flying his plane at least a hundred miles away. His base station sent the message to the plane, and, while in flight, Admiral BYRD wrote out his answer; it was sent to the base, the base relayed it to THE NEW YORK TIMES station immediately, and Captain RAILEY was reading it soon thereafter. The time consumed in the whole process was less than forty-five minutes!

In yesterday's TIMES this amazing exploit of the science of communications was described by RUSSELL OWEN in his dispatch from Antarctica. It was part of the story about the flight to Discovery Inlet. Mr. OWEN gave the miracle little space, and it was referred to only in the subheadlines. In this age of wonders the remarkable is taken as a matter of course, and the reading public probably gave the news no particular thought after the morning paper had been finished with. That does not, however, make the whole process, annihilating time and space, less astounding.

Fish in Central Park. In a lake, even more than in a forest, there is usually an element of mystery. Man has not peered into its secret recesses. Who knows what strange creatures may dwell there?

A reservoir built by human hands commonly lacks this lure of the unknown. But the one in Central Park, which Commissioner HERRICK has just begun to drain, is an exception. There is a good deal of curiosity about it.

Perhaps that is because it is such a venerable sheet of water. In all these years it may have accumulated a happy family of fish, no one knows of just what varieties. Experts from the Aquarium will be on hand to net them when the water gets low.

Of course, they may be disappointed. Some years ago it was rumored that the Park Commissioner in Queens had stocked a lake there with trout, but they proved mythical.

Learning Among Graduates. A booklet issued by the University of Colorado shows an astonishing variety in the subjects chosen for theses by students working for higher degrees. Abstracts are given, so that the reader may see almost at a glance what point of view and method of attack the students adopted. There are some fantastic, almost freakish, studies, and there are others which seem thoroughly practical. Some show a gift for original research, and others indicate a tendency to rehash the findings of previous writers.

A young Ph. D. wrote on the Wurtz-Fittig reaction in liquid ammonia. His formulas would mean nothing to one who had not been educated in such matters, but his concluding remarks are full of common sense and practical applications. The investigations of another young man are chiefly interesting to his fellow-zoologists, but there is something in them for any one who likes to snoop about in the woods. They concern insect hibernation in the Boulder region. Such subjects as the effect of veronal and luminal on the basal metabolic rate should interest any insomniac. Miss HAWKINS worked with patients in the Colorado Psychopathic Hospital, and concludes that "luminal fails to quiet the patient sufficiently to be of value and apparently it may affect the basal metabolic rate much more than does veronal."

It is enough to give the title of such papers as that of Miss ARLIE ADRIAN O'KELLY on "A New Series of Dihydroxy- and Dichloro-Keto-Hexahydro-Alpha-Triazines."

Realism Carried Too Far. Realism on the stage or screen is generally regarded as a merit, and the more of it the better. Recently a first night showing of a film taken in an orange grove setting was served up with heavy gusts of perfume-laden air. The producers no doubt felt that realism had reached a high point. But the London manager who introduced a very realistic pea-soup fog on his stage secured a too realistic effect, for the play soon became inaudible because of the paroxysms of coughing in the audience.

The movies generally pride themselves on being able to achieve more realistic effects than the theatre. Their show need be put on only once in its final form, and greater extravagances can be indulged in. Hollywood has done some neat tricks with burning battleships, blowing up trains and smashing automobiles, all in the name of realism.

Bolshevism has gone them one better. In a film called "The End of St. Petersburg," the sack of the Winter Palace is shown. It is said that this scene was played with such a zest for realism that far more damage was done to the buildings than in the original attack on the palace during the actual revolution.

HUGHES AND THE LEAGUE.

The Statement of Professor John H. Latane Is Disputed.

To the Editor of The New York Times:

The statement of Professor John H. Latané, reported in your columns today, that the American Society of International Law had adopted the official attitude of its president, Mr. Hughes, and ignored the existence of the League of Nations, must not go unchallenged. It is unfair not only to the society, of which I have been an active member since its foundation, but especially to Mr. Hughes, who as a judge of the World Court cannot well enter into private controversy upon such matters.

The fact is that in 1925, attending his first meeting as president of the society, Mr. Hughes said: "It should be apparent that the controversy over the covenant of the League of Nations involved no hostility to international conferences," and he went on to favor our collaboration with the League "in the promotion of humanitarian measures" and "the development of new and improved rules upon particular matters to which we have direct relation." He also publicly recommended the admission of Germany to the League.

At the 1926 meeting he referred to the League question as "an old controversy," saying that the United States would have joined in the covenant had it not contained certain commitments which could not be accepted "as requiring its action in unknown contingencies and in relation to controversies to which it might not be directly related."

Professor Latané, for whom I have had great respect, seems to have been carried away by the emotional excitement of the moment when he thus unjustly attacked one of our leading statesmen and jurists. Mr. Hughes, both in and out of office, has constantly urged that "we must continue the search for all practicable methods of settling existing disputes, of preventing the development of grievances, of ending estrangements." He, above all others, has never permitted partisan politics to interfere with his genuine love of peace through justice.

ARTHUR K. KUHN.

New York, Jan. 16, 1930.

Liability of Motorists.

To the Editor of The New York Times:

It is strange that many faults arise apparently from good nature, and the practice of some motorists in picking up boys and others who solicit rides is merely because of the motorists' good intention and good nature and the desire to help those who ask for help. Nevertheless, these well-meaning people, in some way or other, ought to have it called to their attention that they are assisting in the perpetration of a growing nuisance.

The motorist who picks up a boy is liable in case of accident, and also the boys themselves, standing at the side of the roads or in the streets, are rendering themselves likely to be struck.

In the interest of safety and of unmolested driving, it seems as though these few well-intentioned but misguided motorists should receive the instruction that will correct their errors.

C. W. HAWKINS.

New York, Jan. 17, 1930.

Mr. Steuer Misquoted.

To the Editor of The New York Times:

In your issue of the 12th inst. I am quoted [in The Campus, undergraduate publication of the College of the City of New York] as saying: "There are in New York City only ten men who are really able to try cases." I never made such a statement. I paid no attention to it when I first saw it, but since then I have been annoyed with requests to name the ten, so that I find that some people really believe that that statement was made.

I would appreciate it if you would print my denial, so as to save me further annoyance.

MAX D. STEUER.

New York, Jan. 21, 1930.

UPLAND ACRES.

The rivers flow through lowlands to the sea
And leave alluvial silt to give the plain,
For ease of tillage, crowned fertility.
But beaten by the sun and wind and rain,
Here in our upland, rock and rugged crag
Set obstacles before the tiller's plow.
These acres give, for toil that may not flag,
The half-filled sack, the not too laden bough.

Yet if this upland garnering is light
In fruit and grain, not so is Beauty's yield:
The setting sun before encroaching night
Throws up a barrier like a molten field
Of gold. Against the mountains' purple haze
A single flowering tree is set ablaze.

ANNE ZUKER.

THIS CIVILIZATION.

We Suffer, It Seems, From a Hangover of the Primitive.

To the Editor of The New York Times:

Apropos of THE TIMES editorial "Bushmen in Arcadia," in which you disagree with Professor Freud, it seems that both yourself and Freud miss the important point in the argument.

I have long maintained, and have shown in my books, that the primitive man, not excepting the South Sea Islander, is anything but free, and in that much I agree with your position. I was amused to note that even so sage a critic of civilization as Bernard Shaw, in his book on socialism for American women, accepts the sentimental version of life in the South Seas. Neither in physical comfort nor in sexual indulgence is the primitive man free or a libertine. The notion evidently comes from the fact that when the white man first came among these people he had things pretty much his own way—considering that he had guns and they had not. And being the white man has been pretty much everywhere, and having left his own social taboos behind, he naturally had "a good time" of it among primitive peoples.

But this seems to be the very point both you and Freud overlook. I have not yet read Freud's pamphlet. But is it not rather that the race, as it progresses, moves away from taboo and restriction to freedom and self-control? And is it not then that what has gone neurotic is not the progressive side of civilization, but the recrudescence of the primitive, which civilization has not yet eradicated from its life? What civilization is suffering from is not the lack of that idyllic freedom of the primitive, but the hangover of the primitive, which the more primitive in our midst are constantly trying to foist upon us as good, true, perfect. The gunman is not a civilized man unable to stand the strain of civilization, but a savage man unable to stand the strain of civilization. Not less civilization, but more, is what we need.

SYDNEY GREENBIE.

New York, Jan. 19, 1930.

NOT A "DIRT DISEASE."

Clean Communities Are Liable to Smallpox, but It Is Preventable.

To the Editor of The New York Times:

THE TIMES editorial "Health of the People" expresses a very well justified astonishment that there should have been 38,000 registered cases of smallpox in the United States last year—an increase of 3,000 cases over the preceding year. Smallpox was among the first diseases over which preventive medicine achieved a signal victory. It is preventable, and easily so, not because it is a "dirt disease," as you term it in your editorial, but because vaccination against this disease consistently and properly carried out gives what is practically assured protection against the disease.

The editorial alludes to the very striking reduction in the incidence of this disease in Italy during the five years after the armistice, while in the same period this disease showed an increase in Switzerland and Great Britain. In commenting on these changes in incidence, you say it "shows that in part we have to do here with an unknown element in the disease." I make bold to say, even though I have not had an opportunity to study the factors responsible for this situation, that Italy has profited through a more general use of vaccination, and that in Switzerland and Great Britain they undoubtedly failed to employ vaccination on as large a scale as previously. One may confidently offer this explanation on the basis of the multiplied experiences of those engaged in preventive medical work. There is no mystery about the method of preventing smallpox.

THE TIMES editorials in relation to public health matters are so sound that I am at pains to correct your reference to smallpox as a "dirt disease." While dirt may be responsible directly or indirectly for some disease, we know that it is not the cause of smallpox. Anti-vaccinationists have contended, in the face of overwhelming scientific evidence, that smallpox is a "dirt disease." They have argued that in order to protect persons against smallpox one need only eliminate dirt. While all those who are engaged in preventive medical service have labored through education and other means to bring about the abolition of dirt, it is not specifically because dirt may cause smallpox. When there is a smallpox outbreak, communities or individuals who have maintained high standards of cleanliness have not been immune to smallpox, if, prior to such outbreak, there has been a neglect to employ properly performed vaccination.

LOUIS I. HARRIS, M. D.

New York, Jan. 21, 1930.

The French in Syria.

To the Editor of The New York Times:

In reading Mrs. Orth's comment of Jan. 4 on conditions in Syria under the French mandate one cannot too severely condemn the mistaken propaganda which the enemies of the French mandate are endeavoring to create among the intelligent and just people of this country.

The French have their mandate from the League of Nations and are responsible for their conduct in Syria to that group of powers who constitute the League. The mandatory government has already reported its work officially to the League and received its sanction and approval.

The French are doing real constructive work in Syria, and all neutrals and reasonable people who have come in contact with French activity in that country can testify to the truth of this.

Again let me state that the French mandate has been, and is now, acceptable to the various races and creeds now in Syria. To them it means continued peace, security of life and constructive, substantial progress.

Dr. NAJIB BARBOUR,
Representative of the Libano-Syrian colony.

Brooklyn, Jan. 18, 1930.

BRODERICK WARNS BANKERS ON LOANS

Tells Them They Can Prevent Setting Up of Concerns That Mulct Public.

WANTS NO NEW LAWS

But State Banking Head Asserts Existing Ones Need to Be More Clearly Interpreted.

If banks were to investigate carefully before they made loans they could, in many instances, prevent the setting up of enterprises in which the public is mulcted, State Superintendent of Banks Joseph A. Broderick declared yesterday to 300 members of the New York State Bankers' Association at its second annual midwinter meeting at the Federal Reserve Bank. He also said banks and bankers could protect the public against salesmen of worthless securities through their extensive facilities for gathering accurate financial information. If banks perform these functions, he asserted, they can effectually live up to their reputation of being the "true friends and wise counselors" of the people.

Mr. Broderick urged the banks to use care in the lending of money for bank purchases, asserting that he had seen "sales overnight to groups who could not get charters because they could not stand investigation of their characters." These groups, he pointed out, could not buy "unless some bank or banks loaned them the money."

Many "Illicit Deposits," He Says.

There is much "illicit deposit banking" in New York City on the part of steamship ticket agents and corporations formed under misleading titles, Mr. Broderick said. All these enterprises, he pointed out, must have bank accounts and most of them make loans.

"Banks should consider before they make such loans," he said. "The public interest should have full measure of consideration when loans to enterprises of doubtful character are made."

Too many "high heel" bonds, that is, bonds with high interest rates but not easily salable, are being sold in the State of New York, he said. Bankers, he contended, should give advice against the purchase of these and see to it that the public knows of the advice, as the banker should, in the public interest, seek to curb the activities of sellers of worthless stock. Against this last evil, he said, the bankers' county organizations and county credit bureaus should be of great aid. Some of these securities, he observed, are based solely on the "hopes and expectations" of optimistic salesmen.

"Give the public a square deal," Mr. Broderick urged. "The bankers have always been the true friends and wise counselors of the people and should continue to be the same."

The banking laws of the State, he said, should give the Banking Department the right to determine what institutions in the State are subject to its supervision. In times of trouble, he pointed out, the Banking Department, whether responsible or not, is blamed. In his régime, he added, he intends to see that effective supervision is maintained.

Cooperation already has made great strides in banking, he said, but does not go far enough. Every one, he observed, is interested in "safe, sound, solvent banking," and this is a condition, he held, which depends solely upon the quality and character of the individual bank's management. If all banks were properly managed, he added, there would be no failures nor scandals. It has long ago been shown, he said, that the true "basis for banking is competency." The Banking Department, he pointed out, is not empowered to formulate banks' policies, but has the authority to investigate the policies and see if they are in the best interests of the public.

New Laws Not Needed, He Says.

No additional banking laws are needed, Mr. Broderick believed, but the existing laws need interpretation, "need to be written in understandable English." His department, he said, is in excellent condition and he is confident that within a short time his request for additional funds for the employment of a larger staff will be granted by the Legislature. As to banking legislation, he was of the opinion that nothing unsound will be proposed at the present session.

At the annual midwinter dinner of the association last night in the Hotel Biltmore, Francis H. Sisson, vice president of the Guaranty Trust Company, spoke on the economic outlook for 1930, declaring that, while there would be a low level of business activity in the early months, with some improvement in the Spring and Summer, by the end of the year a high level of activity would be reached.

Mr. Sisson said that business reports indicated improvement, citing as favorable factors a substantial increase in unfilled orders for steel in December, encouraging reports from the automobile industry, an increase in the buying power in agriculture and building construction.

Mr. Sisson said, however, that, despite business activity that had appeared since President Hoover's conferences with business representatives, there had not appeared as yet any concrete evidence of a true industrial revival, beyond the purely seasonal advance in activity that always occurs after the holidays. But it appears, he said, that the second half of this year will be distinctly better than the first. He saw a basis for this optimism in the shipments of gold from this country to Europe, believing that that movement would contribute to the restoration of normal conditions abroad and thus increase the market for American goods and be a constructive factor in world trade, including the foreign commerce of the United States.

ROBERT C. LEE HONORED.

Elected President of American Polish Chamber of Commerce.

Robert C. Lee, vice president of Moore & McCormack Co., Inc., operators of the American Scantic Steamship Line, was elected president of the American Polish Chamber of Commerce and Industry at a special meeting of the board of directors yesterday.

Mr. Lee conducted the negotiations with Poland which resulted in the establishment of direct freight and passenger service between the United States and that country. He has traveled extensivly in Poland. He lives at 522 Third Street, Brooklyn, and is the son of the late Chief Justice William A. Lee of the Idaho Supreme Court.

BELLANCA BUILDING NEW AIR TRANSPORT

Designs Single-Motored Plane to Carry 12 Passengers at 150 Miles an Hour.

TWO CRAFT READY IN MARCH

Each to Cost $30,000 or Less—Designed to Cut Travel Rate to Seven Cents a Mile.

G. M. Bellanca, designer and builder of passenger monoplanes, is now constructing a twelve-passenger single-motored transport to be ready for the air within two months. Two planes of the type designated as the Bellanca P, it was revealed here yesterday, will be tested at the Bellanca plant some time in March using different motors.

Nearly a year ago the designer, after a review of the cost of constructing and operating the multi-motored transports now in use in this country, decided that lower operating costs and higher speeds would be necessary if air line operators expected to compete on even terms with other methods of transport. A consistent believer in the single-motored design, he went to work to produce a plane that would carry twelve passengers and their baggage, that would show a top speed of 150 miles an hour and that could be built to sell for $30,000, or less. He sought a plane that could be operated for 50 to 75 cents a mile and which would make possible a passenger tariff of from 5 to 7 cents. The new Bellanca P is the result.

The new plane has a wing spread of sixty-five feet. It is modeled generally along the lines of the Roma built two years ago by Mr. Bellanca for a transatlantic flight, which was later abandoned, and used since then as an experimental plane by the designer.

The new plane is of the sesquiplane type, with lift struts connected to a lower stub wing with a span of fourteen feet. The machine has an overall length of forty-one feet three inches, a height of twelve feet one and one-half inches and a wing area of 646 square feet.

One of the two planes now under construction will be powered with a Pratt & Whitney air-cooled Hornet motor developing 575 horsepower and the other with a Curtiss water-cooled Conquerer developing 625 horsepower.

Empty the plane will weigh 4,800 pounds. It will carry a useful load of 4,100 pounds, of which 2,610 pounds is allotted to passengers and their baggage.

The specifications call for a top speed of 150 miles an hour, a cruising speed with load of 125 miles an hour, a range at cruising fully loaded of 765 miles. A feature of the plane will be full vision ahead for passengers as well as pilots.

LAYS T. A. T. CRASH TO WIND

Coroner's Jury Finds No One to Blame for 16 Deaths.

OCEANSIDE, Cal., Jan. 23 (AP).—Adverse weather conditions caused the wreck Sunday of the T. A. T.-Maddux tri-motored air liner, a coroner's jury found today, after holding an all-day inquest into the cause of the worst airplane disaster in the annals of American commercial aviation.

The twelve Oceanside merchants and ranchers returned a verdict that "no one was responsible for the deaths" of the fourteen passengers and two pilots on the slope of a storm-swept Pacific Coast bluff.

Testimony of two of the six known eye-witnesses of the tragedy was that flames enveloped the huge craft as it plunged to earth with its human freight. Against their description was the testimony of a 14-year-old boy, who said he saw only a five-foot flame beneath the liner's cabin, and of three other youths who said they saw what might have been only the exhaust fire of the roaring motors.

Gordon and Dora Chester, San Diego motorists who were driving slowly home through the rain, testified the flames appeared to extend from the centre motor backward to envelop the cabin.

STUDIES CANALS FROM AIR.

Judd Makes Preliminary Flights in Arizona Mapping Project.

Special to The New York Times.

PHOENIX, ARIZ., Jan. 23.—Two flights, each of more than an hour's duration, were made today by Dr. Neill M. Judd, curator of American archaeology of the Smithsonian Institution, who is here to map the Salt and Gila River valleys to record the remains of prehistoric canals. The plane, which arrived late yesterday from Chissey Field, Cal., was flown by Lieutenant Edwin Bobzein, with Sergeant Stockwell as photographer.

The flights were over both valleys, and enables Dr. Judd to make a survey of the country. Experimental photographs were taken from different altitudes, and these will be studied to guide further flights. It is probable that the record photographing will start tomorrow afternoon, Dr. Judd said.

SEEKS TO FORCE BROADCAST

Bay State Man Protests to Hoover on WBZ Refusal of Wet Rally.

SPRINGFIELD, Mass., Jan. 23 (AP).—Conrad W. Crooker, general counsel of the Civil Liberties League, today filed formal protests with President Hoover and Chairman Robinson of the Radio Commission asking that radio stations WBZ-WBZA be required to broadcast the anti-prohibition rally which the league will sponsor here tomorrow night. The rally is in the interests of anti-prohibition candidates in the special Congressional primaries Monday.

The stations had refused the broadcast, although an offer of payment was tendered, Mr. Crooker said.

John L. Clark, program director of the stations, said earlier obligations prevented any such broadcast, even if the stations cared to grant the league's application.

500 HOTEL MEN MEET.

Representative Eaton Speaks at Association's Dinner.

More than 500 hotel owners and managers attended last night the annual dinner of the Hotel Association of New York City at the Pennsylvania Hotel. Fred A. Muschenheim, owner of the Hotel Astor and president of the association, presided. The speakers included Charles A. Eaton, Representative in Congress from the Fourth District of New Jersey; Isaac M. Meekins, Federal judge in the eastern district of North Carolina, and Arthur (Bugs) Baer, humorist.

JOLSON'S $5,000 FEE TOO MUCH FOR VIENNA

His Projected Concert at Hall Devoted to Classical Music Is Canceled by Viennese Agent.

Wireless to THE NEW YORK TIMES.

VIENNA, Jan. 23.—Al Jolson has been discovered to be too expensive a luxury for a concert appearance in Vienna.

In connection with the entertainer's appearance in Berlin, a Viennese concert agent arranged to bring him here and engaged for the purpose the Prosser Konzerthaussaal, home of classical music. Then Jolson's fee gave the concert agent an unpleasant shock. "Sonny Boy" was not to be heard from the original singer under $5,000.

This would have necessitated the fixing of price seats at $10 to $12, which was considered more than the Viennese would be willing or able to pay.

It was pointed out to Jolson that Chaliapin, Galli-Curci and Gigli themselves never received more than $2,000 or $3,000 in Vienna for a night's appearance but his manager was obdurate.

The Viennese, therefore, since it was considered that it would be foolish to pay so much, will have to be content to know Al Jolson through the talkies.

ALICE BRADY TO STAR IN 'MAN'S ENEMY'

Engaged by A. H. Woods for a Play Adapted From the French by the Hattons.

Alice Brady, who recently obtained her release from the Theatre Guild because of ill health, has been engaged by A. H. Woods to star in the play known at present as "Man's Enemy." Frederic and Fanny Hatton have made the adaptation from the French of Andre Paul Antoine.

Rehearsals are expected to begin in another week, with Mark Smith and Frank McIntyre in Miss Brady's supporting cast. The action of the play takes place in a cemetery and is said to call for some novel scenic effects.

Miss Brady appeared in two Guild productions this season, "Karl and Anna" and "The Game of Love and Death," both of which had short engagements. She was scheduled to replace Elisabeth Risdon as Nina Leeds in a "Strange Interlude" road company when the Guild announced it had agreed to cancel her three-year contract.

GERTRUDE LOEHR HEARD.

Soprano Applauded in Recital of Folksongs at Engineering Hall.

Gertrude Loehr, soprano, gave a recital in the Engineering Societies' Hall last night, assisted by Dorothy Longacre at the piano and applauded by a friendly house. Miss Loehr made a pleasing impression in two groups of ancient Armenian melodies, supplemented by an air from "Thaïs" and short modern lyrics of French, German and American composers.

Her light voice of natural sweetness caught the true note of traditional folksong and dance rhythms of the Near East. Among the more familiar pieces were songs by Hammond and Hageman.

Actors' Fund Juniors to Meet.

A junior chapter of the Actors' Fund Matinee Club, organized on Wednesday afternoon at the home of Virginia Storm, 1,115 Fifth Avenue, will meet next Thursday afternoon at Miss Storm's residence. The purpose of the organization is to stimulate interest in and raise money for the Actors' Fund Matinee Club and the Actors' Fund of America. Miss Storm is chairman of the chapter. Edith Barrett, granddaughter of Lawrence Barrett, will act as honorary chairman.

Recital at Sarah Lawrence Tonight.

Miss Marie Nichols and Mme. Avis Bliven Charbonnel of the music faculty of Sarah Lawrence College, Bronxville, will give a sonata recital tonight in the music room of the school, playing the sonata in D minor No. 1 by John Ireland, and the Sonata Op. 36, by Gabriel Pierno. Miss Nichols is a violinist who has appeared in concert here and abroad, and Mme. Charbonnel a pianist, pupil of Leschetizky.

Daniel Frohman in Florida.

Special to The New York Times.

HOLLYWOOD, Fla., Jan. 23.—Daniel Frohman arrived from New York at the Hollywood Beach Hotel today for an extended vacation.

When interviewed he said there were enough people to patronize both the spoken drama and talking pictures.

THEATRICAL NOTES.

The Fred Stone show, "Ripples," will, according to present plans, open at the New Amsterdam Theatre the week of Feb. 10. "Ripples" will have its première in New Haven on Monday night and will also play a week in Newark before coming to Broadway.

"Red Rust," the first production of the Theatre Guild's Studio, will be withdrawn from the Martin Beck Theatre at the end of next week. The succeeding attraction at that house will probably be "The Apple Cart," due Feb. 24.

Lehar's operetta, "The Count of Luxembourg," is listed to follow "The Chocolate Soldier" in the schedule of Jolson's Theatre revivals. "The Chocolate Soldier" will be seen there for two weeks, starting Monday.

"Follow Thru" will end its road tour next week at Werba's Jamaica Theatre.

"Roaming Stars" will open tonight at the Yiddish Art Theatre, Broadway and Twenty-eighth Street.

"It Never Rains" will be transferred from the Eltinge Theatre to the Bijou next week.

"The Merry Widow," revived at Jolson's Theatre last month, will begin a road tour in Providence on Feb. 13, later going to Boston. Beppie de Vries will again have the title rôle.

Florence Jayson has temporarily replaced Anne Seymour in the rôle of Natascha in "At the Bottom" at the Waldorf.

William Almon Wolff is the collaborator with Achmed Abdullah in the dramatization of "Broadway Interlude," the novel by Mr. Abdullah and Faith Baldwin.

Barney Gallant, night club proprietor, plans a Fall production of a musical comedy by Walter O'Keefe and Bobby Dolan.

Juliette Velty, French actress, will appear in a recital of dramatic sketches and songs at 8:50 o'clock tonight at the French Institute, 20 East Sixtieth Street.

Kenneth Macgowan, Charles D. Coburn, Miceal Breathnach and Charlotte Lund will be the speakers on Sunday afternoon at a symposium on the drama to be held at St. Mark's-in-the-Bouwerie.

Other amusement news is printed on Page 26.

SIR FRANK WARNER DIES AT AGE OF 67

Led British Silk Industry—Invented Figured Velvet With 3 Heights of Pile.

MADE CORONATION ROBES

Those for Last Two Kings and Consorts Came From His Factories—Held Many High Positions.

Special Cable to THE NEW YORK TIMES.

LONDON, Jan. 23.—Sir Frank Warner, leader of the British silk industry and inventor of figured velvets having three heights of pile, died today in Mottingham, Kent, at the age of 67 years.

He manufactured the coronation robes of the late King Edward and Queen Alexandra and those of King George and Queen Mary.

Sir Frank was a son of the late Benjamin Warner, founder of Warner & Sons, silk manufacturers. He was a former president of the Silk Association of Great Britain and Ireland, and had held many other high official positions in textile associations and in public bodies concerned with British industry. In the war period he was a member of the Linen and Silk Committee of the War Trade Department. From 1920 to 1927 he was a member of the Corporation of the City of London.

Educated privately and at Lyons, France, Sir Frank at once entered his father's business. The artistic side of silk manufacture always interested him, and he was sought as an adviser on art matters.

He was a member of the departmental committee to report on the Royal College of Art and of the standing committee of advice for education in art. He received his knighthood in 1918.

HOOVER COMMISSIONS UNDER FIRE IN HOUSE

Democrat Derides Proposed Board for Public Domain Inquiry, but Special Rule Is Voted.

Special to The New York Times.

WASHINGTON, Jan. 23.—Minority leaders of the House today again attacked the Hoover Administration's policy of appointing commissions to study various question, characterizing it as an attempt to break the lines which separate the three functions of government.

The attack predicated upon a special rule to consider a bill providing for a commission of twenty-five to study the conservation and administration of the public domain, was opened by Representative Bankhead of Alabama, who declared that the government had "gone wild" on commissions without legislative results.

"A funny story is going around the capital about this commission craze," he said. "It is that a few days ago an unidentified man was picked upo n the street in Washington. He could not give his own name nor tell where he lived nor whence he came, nor his occupation. Why, Mr. Speaker, he could not even tell to which Hoover commission he belonged."

Mr. Bankhead asserted that only a few days ago "the great triumvirate of the House" had called a halt on the White House. He referred to the refusal of the Republican leaders to report the administration's proposal for a joint Congressional committee to coordinate prohibition legislation.

"That decision almost electrified the country," he said. "This great triumvirate said that the Executive was deliberately trespassing on the constitutional rights of this House. But we now find them retreating."

Mr. Bankhead's remarks came before a vote on the rule. Under that vote, the majority side, aided by a few Democrats, voted the rule by more than two to one.

Nightfall found the House still in debate on the merits of the proposed bill and adjournment was taken until tomorrow when it will be brought up again.

Representatives Fort of New Jersey, Cramton of Michigan and Douglas of Arizona argued that commissions were not new. Mr. Douglas mentioned the Monetary Commission which made the investigation preceding the Federal Reserve legislation and Mr. Fort said President Wilson appointed fifteen commissions outside of his war bodies, President Harding sixteen, and President Coolidge twenty.

Representative Luce of Massachusetts read from the Bible the story of Moses sending leaders of the tribes of Israel to explore the land of Canaan and declared that "this was the first commission."

EIGHT FROM STATE NAMED TO WEST POINT

Hoover in Addition Designates Ten at Large to Take Examinations in March.

Special to The New York Times.

WASHINGTON, Jan. 23.—Eight New York State applicants were designated today by the War Department to take the Military Academy entrance examinations in March. They are:

FIRST DISTRICT—Austin W. Betts, Baldwin, L. I.; John Kromer, Hauppauge; Edward A. Ruestow, Malverne.

THIRD DISTRICT—Ubald Heatley, Brooklyn.

FOURTH DISTRICT—Louis P. Dilberger Jr., Brooklyn.

FORTY-FIRST DISTRICT—John R. Dempsey, Lancaster; John L. Schaefer, Buffalo; Daniel John McKeever, Buffalo.

Those designated at large by President Hoover are:

SAMUEL C. GURNEY, Cornwall, N. Y.
ERIC RAMEE, Fort Sheridan, Ill.
JOSEPH RUSS, Washington.
WILLIAM J. O'HARA, Washington.
JOHN S. KROMER, Army War College, Washington.
ARTHUR L. INMAN, San Francisco.
CONRAD J. ROSEMERE, Holabidd Q. M. Depot, Baltimore.
JAMES A. SNODGRASS, care of Master Sergeant Ira S. Snodgrass, Fort Snelling, Minn.
FRANCIS V. CORNELIUS, Cincinnati.
RICHARD C. S. BEERS, Fort Hamilton, N. Y.

Charles A. Bowen.

Special to The New York Times.

WORCESTER, Mass., Jan. 23.—Charles A. Bowen, founder and former president of the New Bedford Mill Supply Company of New Bedford, died today at the home of his daughter, Mrs. Charles A. Sparrow, 22 Macon Street.

MANY AT FUNERAL OF DR. STANLEY WHITE

Members of Presbyterian Mission Board Pay Tribute to Their Former Associate.

Funeral services for the Rev. Dr. Stanley White, former secretary of the Presbyterian Board of Foreign Missions, who died on Tuesday at his home, 16 East Ninety-eighth Street, were held yesterday morning at the Madison Avenue Presbyterian Church by the Rev. Dr. Henry Sloane Coffin, president of Union Theological Seminary. Many members of the board and its executive staff were present.

The widow, Mrs. Henrietta Kneass White; the sons, Erskine Norman White and John Strickland White, and the daughters, Miss Eleanor Stanley White and Mrs. Gordon C. Aymar, were present. Dr. White is also survived by five grandchildren.

Burial was in Woodlawn Cemetery.

JOHN F. DINKEY DIES AT 75.

In 47 Years of Service He Saw Rochester Railroad Grow Sixfold.

Special to The New York Times.

ROCHESTER, N. Y., Jan. 23.—John F. Dinkey, 75 years old, retired treasurer and former auditor of the Buffalo, Rochester & Pittsburgh Railway, who saw the system develop sixfold in his forty-seven years of service, died at his home here today.

He was born on Oct. 16, 1854, at South Easton, Pa. He entered the canal department of the Lehigh Coal and Navigation Company, which he left in 1878 to become chief clerk to the general manager of the New York Elevated Railroad.

In February, 1881, he came to Rochester to become head of the old Rochester and State Line Railroad, extending between Rochester and Salamanca. Mr. Dinkey, as representative of a New York group of bankers, remained to see the line grow from 108 miles to 602 miles. He retired in 1928.

OSCAR MOUVET DIES.

Maurice's Brother Succumbs in Paris to Effects of War Wounds.

PARIS, Jan. 23 (AP).—Oscar Mouvet, cabaret proprietor and brother of the dancer, the late Maurice Mouvet, died here yesterday from the effects of wounds received while fighting with the Foreign Legion in the World War.

He was born in New York in 1887.

Oscar and Maurice Mouvet were born at 233 West Thirty-third Street. Their parents came here from Belgium. Oscar went to France soon after the outbreak of the World War, and until he was wounded severely in December, 1911, he fought in all the battles of the Foreign Legion and won the Croix de Guerre with palm and three stars, according to his brother.

Maurice drove an ambulance for five months with the American Ambulance Corps.

LADY LAMPSON DIES.

Envoy's Wife Succumbs in Hongkong on Way Home to England.

Special Cable to THE NEW YORK TIMES.

HONGKONG, Jan. 23.—Lady Lampson, wife of Sir Miles Lampson, British Minister to China, died here this afternoon just as her husband had reached her bedside after a dash from Shanghai in a warship. She contracted meningitis on Tuesday while on the way to England with her son.

Lady Lampson was Miss Rachel Mary Phipps. She was the youngest daughter of William Wilton Phipps. Her marriage took place in 1912. Besides the son there have been two daughters.

Sir Miles, who is 49 years old, has been British Minister to China since 1926. He was knighted in 1927.

PROF. HUGH L. CALLENDAR.

Head of Physics Department at Imperial College Dies.

Special Cable to THE NEW YORK TIMES.

LONDON, Jan. 23.—Hugh Longbourne Callendar, professor of physics at the Imperial College of Science, died in London today. He was distinguished for his work in connection with the measurement of the heat radiation of steam at high pressure. He was 66 years old.

Professor Callendar was a son of the late Hugh Callendar of Magdalene College, Cambridge. He was Professor of Physics at McGill College, Montreal, from 1893 to 1898, and for the next four years held a similar post at University College, London.

Mrs. Mary C. Burckhalter.

Special to The New York Times.

SAN FRANCISCO, Cal., Jan. 23.—Mrs. Mary Catherine Burckhalter, 71, mother of Frank L. Burckhalter, general manager of the Southern Pacific Company, died at her home, 3,026 Logan Street, Oakland, yesterday. Mrs. Burckhalter was the widow of Professor Charles B. Burckhalter, Oakland educator and astronomer, connected for a number of years with the Chabot Observatory.

Mrs. Richard White Dies at 93.

MONTREAL, Que., Jan. 23 (AP).—Mrs. Richard White, widow of Richard White, formerly president of the Gazette Publishing Company, died here today at the age of 93. Mrs. White was born in Montreal on Oct. 21, 1836, the daughter of John and Agnes Ewing Riddel.

Robert Lovett Taft.

SPOKANE, Wash., Jan. 23 (AP).—Robert Lovett Taft, former Massachusetts legislator and a Civil War veteran, died here yesterday. He was 88 years old. The funeral will be held tomorrow.

James F. Leonard.

Special to The New York Times.

GREENWICH, Conn., Jan. 23.—James F. Leonard, one of the oldest conductors on the New Haven Railroad in point of service, died early today of pneumonia at his home, 50 Park Avenue, Port Chester, N. Y. He had served the railroad for forty years. He was born in Stamford, Conn., fifty-nine years ago. A widow and a son, Frank Edward Leonard, cartoonist and sports writer, survive.

Dr. Charles R. Rothwell.

Special to The New York Times.

BOSTON, Jan. 23.—Dr. Charles R. Rothwell, a South Boston physician, died today at the age of fifty-nine. He was born in Ireland, the son of Archdeacon Rothwell of the Church of Ireland, and was a graduate of the Dublin College of Surgeons. He was a former president of the South Boston Medical Society and a member of the South Boston Yacht Club.

A. J. O'KEEFFE JR. BANKER, DEAD AT 45

Was Vice President and Trust Officer of the Fifth Avenue Bank.

BEGAN AS A MESSENGER

Rose to High Position in 21 Years—Death Due to Infection After Operation.

Alfred J. O'Keeffe Jr., a vice president and trust officer of the Fifth Avenue Bank, died on Wednesday morning at the Fifth Avenue Hospital of an infection which followed an abdominal operation undergone there early in December. He rose from messenger boy to vice president in twenty-one years. His age was 45 years. He resided at 95 Eastchester Road, New Rochelle, N. Y.

Mr. O'Keeffe was born in this city, the son of Mr. and Mrs. A. J. O'Keeffe, now of New Rochelle. After graduating from the De La Salle Institute at the age of 18, he entered the employ of his father, now retired, who was operating several retail shoe shops in lower Manhattan. Two years later he decided to take up banking.

A messenger for the Fifth Avenue Bank twenty-five years ago, Mr. O'Keeffe rose rapidly until he became assistant cashier. Four years ago he was made vice president and trust officer. Theodore Hetzler, president of the bank, said of him yesterday:

"He was one of our most brilliant and beloved employes. We shall all miss him."

Mr. O'Keeffe's clubs in New York were the Catholic and the New York Athletic.

THRONG MOURNS NORTON.

Mayor Hague and Ex-Gov. Moore Lead Funeral Procession of 1,500.

Funeral services for James F. Norton, Surrogate of Hudson County, N. J., were held yesterday morning in St. John's Roman Catholic Church, Jersey City. The high mass of requiem was chanted by the Rev. P. F. Joyce, assisited by the Rev. John Coyle and the Rev. Michael Flynn.

Mayor Frank Hague and former Governor A. Harry Moore led the funeral procession of 1,500 men, in addition to county and city police. The crowd at the church was so great that hundreds of mourners were unable to find places inside. The attendance at the funeral was one of the largest in the memory of those present.

Among the mourners were former United States Senator Edward I. Edwards, former Representatives James A. Hammill and Eugene F. Kinkead and County Judge Charles M. Egan.

FUNERAL OF R. L. COX.

Services for Metropolitan Life's Official to Be Held Today.

MONTCLAIR, N. J., Jan. 23.—Funeral services for Robert Lynn Cox of 87 North Mountain Avenue, executive vice president of the Metropolitan Life Insurance Company, who died last night, will be held tomorrow at 2:30 P. M. in Unity Church by the pastor, the Rev. Edgar Swan Wiers. Services also will be held on Saturday morning in Buffalo, where burial will take place.

By order of Mayor Phillips flags on all municipal buildings were placed at half-staff today in tribute to Mr. Cox.

At a special meeting yesterday afternoon of the executive committee of the Association of Life Insurance Presidents a memorial resolution praising Mr. Cox and reciting his career was adopted, and a committee of nine was appointed to represent the association at the funeral. Mr. Cox succeeded Grover Cleveland as head of the association in 1908.

WILLIAM R. SCOTT DIES.

Real Estate and Insurance Broker of Greenwich, Conn.

Special to The New York Times.

GREENWICH, Conn., Jan. 23.—William R. Scott, real estate and insurance broker, who had developed large properties here, died at the Greenwich Hospital this morning after an operation for appendicitis from which pneumonia developed.

He was born in Auchterardem, Scotland, the son of Joseph T. Scott and Elizabeth Lanson Scott. He came to this country about thirty-six years ago and for eighteen years had been engaged in business here. One of the large properties developed by him was Bolling Place, named in honor of Colonel Raynal C. Bolling, who lost his life in the World War.

John H. Moffitt.

Special to The New York Times.

WASHINGTON, Pa., Jan. 23.—John H. Moffitt of Charleroi, first controller of Washington County, died suddenly today of heart disease at the age of 60. He was a graduate of Ohio Northern University. After giving up the controllership, he became president of the Lilley Coal and Coke Company and of the Moffitt Sterling Gas Coal Company. He was a director of the Charleroi Savings and Trust Company.

Jerry Mugivan.

PERU, Ind., Jan. 23 (AP).—Word was received here today from Detroit of the death in Harper's Hospital there of Jerry Mugivan, 55, president of the American Circus Corporation, and also president of the Wabash Valley Trust Company of this city. The death occurred last midnight following an operation.

Francis J. Lynch.

Francis J. Lynch of 136 West Thirteenth Street, a section manager in the rug department at Wanamaker's, died of heart disease yesterday morning at the store, where he had been employed for twenty-seven years. He was a widower.

Mrs. Linda B. Tingley.

Special to The New York Times.

PLAINFIELD, N. J., Jan. 23.—Mrs. Linda B. Tingley, widow of former Councilman Ulysses G. Tingley of North Plainfield, died yesterday at her home, 73 Jackson Avenue.

Mrs. Samuel P. Leeds.

Special to The New York Times.

ATLANTIC CITY, N. J., Jan. 23.—Mrs. Samuel P. Leeds, wife of the president of the Chamber of Commerce, died today at the age of 51.

Richard P. Plate.

Special to The New York Times.

ELIZABETH, N. J., Jan. 23.—Richard P. Plate, president of Plate-Adams, Inc., a mill supplies firm of Jersey City, died here today at his home, 715 Magie Avenue, of heart disease at the age of 56.

Symmes Evans Browne.

Special to The New York Times.

CINCINNATI, Jan. 23.—Symmes Evans Browne, Civil War veteran and son of the late Rev. Samuel F. Browne of Cincinnati, died today at the age of 92. He was Past Commander of the J. M. Wells Post, G. A. R., and Past Commodore of the National Association of Naval Veterans. In 1890 he was elected to the highest office of the latter organization and received the title of Commodore.

Births

SCHWARTZ—Rabbi and Mrs. William B. Schwartz of Woodmere, L. I., announce the arrival of a daughter on Jan. 23 at St. Joseph's Hospital, Far Rockaway.

Deaths

Abels, Marie D.	Linz, John
Abrams, Edward	Lynch, Francis J.
Ajello, Joseph C.	McConnell, Edward I.
Arnstein, Josefine	Mack, Frank C.
Autenrieth, Jacob	Manning, Richard
Bailey, Earnest Quick	Marshalsea, Mary W.
Bedell, Annie H.	Moore, Cornelius L.
Bedford, George P.	Moore, Sarah T.
Bernheim, Cecilia B.	Moriarty, John T.
Blackburn, Robert T.	Morris, Hattie C.
Braid, Inez M.	Myer, Lillian
Case, Ellen C. L.	Neuberger, Max M.
Cella, Louisa	Nimmons, Edward B.
Chapin, Edward, M. D.	O'Dwyer, Gregory
Churchill, Montrose	O'Keeffe, Alfred J., Jr.
Collins, Frederick B.	O'Leary, Margaret
Connolly, Annie A.	Patterson, Sarah C.
Cornell, George H.	Potter, Richard H., Sr.
Cox, Robert L.	Reinert, Ferdinand
Cromwell, Whitney	Robbins, Emma
Dixon, Vladimir	Robinson, Sarah A.
Ecroyd, William H.	Schwab, Caroline
Farrell, Thomas H.	Schwartz, Mary
Finn, John J.	Scott, William R.
Folgeman, Nathan	Silverstein, Benjamin
Fuller, Charles L.	Simpson, William E.
Graham, Janet	Stewart, Caroline W.
Hall, Jenny Bartling	Stockman, Sarah J.
Harris, Walter F.	Stovin, Theodore
Herrmann, Harry	Strainge, Clara E.
Hinsdale, Elizabeth W.	Strauss, Abe
Hitchcock, Frances M.	Swezey, Bertha A.
Hughes, John	Trumbull, Anne L. C.
Hyland, Mary	Trunkett, Joseph F.
Johnson, Lena L.	Van Cleef, Sarah T.
Jones, Mary E. H.	Wessells, Ophelia J. P.
Kaufmann, Herman G.	Wormald, Kathleen
Kenyon, Emma J.	

ABELS—Marie D., at San Francisco, Jan. 21, widow of David A., mother of Henry J. Frederick, Mrs. Oscar Heyman, Alex H., and Mrs. Sam Bloom. Funeral services Sunday, Jan. 26, at 11:30 A. M., Cypress Hills, Mount Hope Cemetery, Brooklyn.

ABRAMS—Edward, theatrical manager. Campbell Funeral Church, Broadway-66th St., Friday, 8 P. M. Auspices Actors' Fund.

AJELLO—Suddenly, on Tuesday, Jan. 21, 1930, Joseph C. Ajello. Relatives and friends are respectfully invited to attend the funeral service at his late residence, 96-07 34th Av., Corona, N. Y., Saturday evening, Jan. 25, at 8:30 o'clock. Interment Fairview Cemetery.

ARNSTEIN—On Jan. 22, at her residence, 755 Park Av., Josefine, beloved wife of the late Eugene Arnstein. It is the earnest wish of the family that the funeral be strictly private and that no flowers be sent. San Francisco papers please copy.

AUTENRIETH—On Wednesday, Jan. 22, 1930, Jacob, beloved husband of Charlotte Autenrieth, in the sixty-eighth year of his age. Funeral services at his residence, 181-30 Dalny Road, Jamaica, N. Y., Friday, Jan. 24, 1930, at 8 P. M. Interment Saturday, at convenience of family.

BAILEY—Suddenly, at North Salem, N. Y., Jan. 23, Earnest Quick, beloved husband of Elsie R. Bailey. Funeral private. Jan. 23, Ernest Quick, beloved husband of

BEDELL—At Chicago, Ill., Jan. 21, 1930, Annie Harding Bedell, wife of the late C. F. Bedell and mother of Kenneth H. Bedell. Services at the Fairchild Chapel, 86 Lefferts Place, near Grand Av., Brooklyn, on Friday, Jan. 24, at 2:30 P. M.

BEDFORD—On Jan. 23, 1930, George P. Bedford, beloved husband of Mary Louise Enhaus Bedford. Notice of funeral hereafter.

BERNHEIM—In Hartford, Conn., Jan. 23, Cecilia B. Bernheim, widow of Benjamin Bernheim. Funeral services today, Friday, 3 P. M., Linden Hill Cemetery, Brooklyn.

BLACKBURN—At Ridgewood, N. J., Jan. 23, 1930, Robert T. J., husband of Jemina Blackburn, aged 82 years. Services on Saturday, Jan. 25 at 2:30 P. M., at his late residence, 322 South Irving St., Ridgewood, N. J.

BRAID—On Wednesday, Jan. 23, Inez M., wife of George S. Braid and daughter of the late J. B. Mooyer. Funeral service at her residence, 126 Liberty Av., New Rochelle, Saturday at 3:45 P. M.

CASE—At Wakefield, R. I., Jan. 19, Ellen Coe Lane Case, wife of Benjamin W. Case, daughter of the late Frederick A. and Elizabeth S. Lane.

CELLA—Departed from this life, Louisa Cella, in her seventieth year, native of Bardi, Parma, Italy; survived by her children, Battista, Lorenzo, Enrico, Ermano, Rosina, Savina, Irene, Maria, and her sons-in-law, Furlotti, Broglio, Giovagnoni, Marchesini, and her daughters-in-law, Maria, Giustina, Lina, Evelyn, and her brother, Mondini, and relatives. Funeral from her late residence, 27-29 Butler St., East Elmhurst, L. I., Jan. 25, at 9:30 A. M. Interment Calvary Cemetery.

CHAPIN—Edward, M. D., on Jan. 22, 1930, in his eighty-third year, at his home in Dorset, Vt.; survived by his wife, Mary M.; son, Harold W., and daughter, Mrs. Edith Ramsey. Funeral private, Friday. Canandaigua (N. Y.) papers please copy.

CHURCHILL—At Yorktown Heights, N. Y., Jan. 22, Montrose Churchill, aged 88 years. Funeral services will be held at his late residence, Yorktown Heights, on Saturday, Jan. 25, at 2 P. M.

COLLINS—At Caldwell, N. J., Jan. 23, 1930, Frederick Bertine Collins, husband of Margareta D. Westervelt. Services at the home, 61 Arlington Av., on Sunday at 2 P. M. Relatives and friends are respectfully invited to attend. Interment in Bergenfield, N. J.

CONNOLLY—Jan. 22, Annie A. Connolly (nee Tierney), beloved wife James B. Connolly. Funeral 9:30 A. M. Jan. 25, Walter B. Cooke's Funeral Home, 1 West 190th St. Mass 10 A. M., Church St. Simon Stock. Interment Gate of Heaven Cemetery.

CORNELL—On Jan. 23, 1930, at Flushing, George Henry, son of the late Richard and Eleanor Van Nostrand Cornell. Funeral from 43-19 160th St., Flushing, Jan. 25, 1930, at 2:30 P. M.

COX—Jan. 22, at his late residence, 87 North Mountain Av., Montclair, N. J., Robert Lynn, vice president Metropolitan Life Insurance Company, of embolism of the heart. Funeral services at Unity Church, Montclair, at 2:30 Friday afternoon. Additional services at Buffalo, N. Y., on Saturday morning at 10 o'clock, at the First Unitarian Church. Interment will be at Buffalo. Please omit flowers.

CROMWELL—At Tunis, Africa, on Jan. 3, Whitney, son of the late Seymour L. and Agnes Cromwell, in the twenty-sixth year of his age. Funeral services at St. Bartholomew's Church, Park Av. and 51st St., on Friday, Jan. 24, at 10:30 o'clock.

DIXON—At Paris, France, on Dec. 17, 1929, Vladimir, the elder son of Mr. and Mrs. Walter F. Dixon, 1,025 Central Av., Plainfield, N. J. Services at Grace Episcopal Church, Plainfield, N. J., on Saturday, Jan. 25, at 11 A. M.; the services will be conducted according to the rites of the Russian Orthodox Church. Interment private.

ECROYD—At Haverstraw, N. Y., suddenly, on Thursday, Jan. 23, 1930, William H. Ecroyd. Funeral service at his late home, Haverstraw, N. Y., Sunday, Jan. 26, at 2 P. M.

FARRELL—On Jan. 23, at Miami, Fla., Thomas H., formerly of 142 West 96th St., Manhattan, son of the late John H. and Jane Farrell and brother of John F., William J. Notice of funeral hereafter.

FINN—On Jan. 22, John J. Finn, beloved husband of Mary Finn (nee Lawler) and son of the late Judge Daniel E. Finn. Funeral from his residence, 9 Charlton St., on Saturday, Jan. 25, at 9:30 A. M.; thence to St. Alphonsus Church, West Broadway and Canal St., where a solemn mass of requiem will be offered at 10 A. M. Interment Holy Cross Cemetery.

FOLGEMAN—Nathan, of 714 New Broadway, Far Rockaway, beloved husband of Amelia (nee Buxbaum) and devoted father of Albert, William, Helen and Arthur. Funeral services at Meyer's Chapel, 18-20 Cornaga Av., Far Rockaway, on Friday, Jan. 24, at 2 P. M. Interment at Mount Carmel Cemetery.

FOLGEMAN—Nathan. It is with sincere regret that we announce the passing of Brother Nathan Folgeman. Masonic services at Meyer's Funeral Chapel, Far Rockaway, Jan. 24, 1930, at 2 P. M. Members of Palestine Lodge, 204, F. and A. M., will meet at Pennsylvania Station at 12:15 sharp.
CHARLES D. BRAVEMAN, Master.
HENRY MEYERS, Secretary.

FOLGEMAN—Nathan. The Associated Millinery Men, Inc., sorrowfully announce the death of their beloved member. Funeral Friday, 2 o'clock, Meyer's Funeral Chapel, 18-20 Cornaga Av., Far Rockaway, L. I. Members will please attend.
JOSEPH DRYER, President.
IRVING WITTENBERG, Secretary.

FULLER—Charles L., beloved husband of Leila, on Tuesday, Jan. 21. Services at Vreeland's Funeral Chapel, Westwood, N. J., Friday at 2:30 P. M. Interment Tappan, N. Y.

Deaths

GRAHAM—Mrs. Janet Graham, in her sixty-fifth year, widow of Thomas J. Graham and mother of Joseph A. Graham, David P. Graham and Mrs. Dorothy Ulrich. Funeral services Saturday at her late residence, 32-25 93d St., Jackson Heights, L. I.

HALL—Jenny Bartling, beloved wife of Professor Thomas Cuming Hall and daughter of the late Professor Bartling, at her home in Gottingen, Germany, Jan. 22. Chicago papers please copy.

HARRIS—At Madison, N. J., Jan. 23, 1930, Walter Frederick, husband of Harriet Fulcher Harris. The service will be held at his home (Dellwood), Woodland Road, Madison, N. J., on Monday, Jan. 27, at 10:30 A. M.

HERRMANN—Harry, on Jan. 23, husband of the late Esther, devoted father of George, William, Monroe, John and Arthur. Funeral services at the West End Funeral Chapel, 200 West 91st St., Friday, Jan. 24, at 2 P. M.

HINSDALE—Elizabeth Wing, daughter of the late James H. and Mary L. Hinsdale, at Pittsfield, Mass., on Jan. 22. Funeral services at the First Congregational Church of Pittsfield on Saturday, Jan. 25, 1930, at 2:30 P. M.

HITCHCOCK—On Jan. 21, Frances M., beloved sister of Mrs. Morton H. C. Foster. Services at the Funeral Home of Walter B. Cooke, 1 West 190th St., on Sunday, Jan. 26, at 2 P. M. Interment Woodlawn.

HUGHES—On Jan. 22, 1930, John Hughes, late of 520 West 163d St. Funeral service at Matthews's Funeral Parlor, 233 Lenox Av., between 121st and 122d Sts., Friday evening, 8:15.

HYLAND—On Jan. 22, 1930, Mary, beloved sister of Margaret Hyland and loving aunt of Alice Dillon. Funeral from her late residence, 65 East 87th St., on Saturday, Jan. 25, at 10:30 A. M. Requiem mass at St. Ignatius Loyola Church, 84th St. and Park Av., at 11 A. M.

JOHNSON—On Wednesday, at Islip, L. I., Lena L. Johnson, beloved wife of Wilfred H. Johnson, in her forty-seventh year. Requiem mass at St. Mary's Roman Catholic Church, East Islip, Saturday morning, Jan. 25, at 10:30.

JONES—Mary E. Hanford, Jan. 21, 1930, widow of the late Daniel L. Jones Jr. and beloved mother of Daniel L. Jones, M. D.; Emily H. Backus, Sarah C. Roberts, Florence M. Spitzer. Funeral services at her residence, 540 Madison St., Brooklyn, Friday, Jan. 24, at 2 P. M. Interment Greenwood Cemetery.

KAUFMANN—Herman G., husband of Wilhelmina (nee Kammerer), on Tuesday afternoon, Jan. 21, 1930, at his home, 923 Fox St., Bronx. House services Thursday, 8:30 P. M. Funeral from St. Stephen's Lutheran Church, 1,001 Union Av., Bronx, Friday, 1:30 P. M. Interment Lutheran Cemetery.

KENYON—Emma J., at Poughkeepsie, N. Y., on Jan. 22, 1930, beloved wife of Clarence Kenyon. Services Friday morning, private. Interment at Greenwood Cemetery, Brooklyn, N. Y. Kindly omit flowers.

LINZ—John, husband of Hattie Linz and father of J. Lester Linz, on Jan. 23. Funeral from his home, 33 Eldert Lane, Woodhaven, L. I., on Saturday, Jan. 25, at 2 P. M. Interment private, Evergreen Cemetery.

LYNCH—Suddenly, on Jan. 23, Francis J. Remains at Carleton V. Winterbottom's Chapel, 43 West 60th St. Notice of funeral hereafter.

McCONNELL—Edward Ira, son of the late Ira and Martha McConnell of Boston, suddenly, at his home, 363 East 7th St., Brooklyn, on Thursday; he is survived by his wife, Sarah Wilson; his son, Wilson C., and brother, Herbert J. McConnell. Funeral services to be held Friday at 8 P. M., at Pyle's Mortuary, 1,925 Church Av., Brooklyn. Interment Cedar Grove Cemetery, Boston, Mass. Boston and Newport papers please copy.

MACK—On Jan. 22, 1930, Frank C. Mack, beloved husband of Emma M. Mack, at his late residence, 1,090 St. Nicholas Av. Funeral from James F. McGowan's Funeral Chapel, 1,879 Amsterdam Av., corner West 153d St., on Sunday at 10 A. M. Interment Lutheran Cemetery.

MANNING—Richard, on Jan. 17, in California, native of Kerry, Ireland; husband of Catherine Healy, father of Mary Walsh, Margaret Mackey, Cecelia McTigue, Frances O'Connor, Helen Cuniffe and Daniel Manning; brother of Mary Lynch and Dr. Thomas Manning. Burial in California on Jan. 20 beside his late brother, according to his last wishes. Solemn mass for the repose of his soul in the Church of St. John the Evangelist, at 55th St. and 1st Av., on Saturday, Jan. 25, at 11 A. M.

MARSHALSEA—At her residence, 3 Magee Place, Oceanside, L. I., Mary Wingfield, beloved wife of James K. Marshalsea, on Jan. 22, 1930, in her fifty-sixth year. Funeral service at parlors of C. A. Fulton & Son, 49 West Merrick Road, Freeport, Saturday, Jan. 25 at 10 A. M. Interment Woodlawn Cemetery.

MOORE—At Hackensack, N. J., Jan. 22, 1930, Sarah T., widow of Charles E. Moore. Funeral services at her late home, 308 Union St., Saturday afternoon, Jan. 25, at 3 o'clock. Interment New York Cemetery.

MOORE—Cornelius L., on Thursday, Jan. 23, in his eighty-seventh year, at the home of his daughter, Mrs. Lawton H. Wilson, at 270 Seaman Av. Funeral services and interment private. British papers please copy.

MORIARTY—John T., Ridge Farm, Highland Mills, Orange County, N. Y.; brother of the late Stephen F. Moriarty and of Helen Christine Anata and Isabel Moriarty. Mass of requiem Monday, Jan. 27, 10 A. M., St. Patrick's Church, Grand St., Newburgh, N. Y.

MORRIS—On Jan. 22, Hattie Clapper Morris. Funeral services at her late residence, 1,730 Broadway, New York City, on Friday afternoon, Jan. 24, at 2:30 o'clock.

MYER—At St. Petersburg, Fla., on Tuesday, Jan. 21, 1930, Lillian, beloved wife of Clarence Myer of 124-08 103d Av., Richmond Hill, L. I. Funeral services at the Fairchild Chapel, 89-31 164th St, Jamaica, on Friday, Jan. 24, at 8 P. M.

NEUBERGER—Max M., beloved husband of Frieda, father of Doris Axelrad, Elsa Grossman and Sylvia Neuberger. Funeral from Riverside Memorial Chapel, Friday, 10:30 A. M.

NIMMONS—Jan. 22, 1930, Edward B., son of the late Samuel and Amelia A. Nimmons. Funeral services at his home, 317 Mountain Av., Westfield, N. J., on Saturday, Jan. 25, at 2 P. M. Trains leave Liberty St., C. R. R. of New Jersey, at 12:45 P. M.

O'DWYER—At Kansas City, Mo., on Jan. 22, Gregory, beloved son of the late Thomas William and Mary C. McDonald and brother of Lillian Tremper, Virginia, Grace and Stephen O'Dwyer, Francis Bonner, Genevieve Culleton and the late Eugene O'Dwyer. Funeral from the residence of his sister, 320 East 235th St., Saturday, 9:30 A. M.; thence to St. Barnabas's Church, where a mass will be offered at 10 A. M. Interment Gate of Heaven Cemetery.

O'KEEFFE—Alfred J. O'Keeffe Jr., beloved son of Alfred J. and Katherine C. O'Keeffe, at his late residence, 95 Eastchester Road, New Rochelle, N. Y. Requiem mass at the Church of the Holy Family, New Rochelle, on Saturday at 10:30 A. M.

O'KEEFFE—De La Salle Alumni Society announces with deep regret the death on Jan. 22 of Alfred J. O'Keeffe Jr. of the class of '99. Funeral mass Saturday morning, the 25th, at 10:30 A. M. at the Church of the Holy Family, New Rochelle, N. Y. Members are requested to attend.
FELIX A. DONNELLY, President.
E. J. O'CONNOR, Secretary.

O'LEARY—On Jan. 23, Margaret, beloved wife of the late Timothy O'Leary and devoted mother of John T., Jerome A. and Mrs. William V. Stoops. Funeral from residence of her daughter, Mrs. William V. Stoops, 214 South 1st Av., Mount Vernon, N. Y. Time later.

Announcements of deaths may be telephoned to Lackawanna 1000 until midnight. New Jersey, Mulberry 3900 between 8:30 A. M. and 8 P. M. daily; Westchester, White Plains 5300 between 9 A. M. and 5 P. M. daily; Long Island, Garden City 3605 between 9 A. M. and 5:30 P. M. daily. Rate: $1.00 an agate line; $1.20 Sunday.

UNDERTAKERS.

A Funeral Chapel
Personal Service
Moderate Cost
RIVERSIDE
ENDicott 6600
76th St at Amsterdam Ave.

WHEN DEATH OCCURS
Call—TRAfalgar 8200
FRANK·E·CAMPBELL
"The Funeral Church" Inc. (NON SECTARIAN)
Broadway at 66th Street, N.Y.

CEMETERIES.

THE WOODLAWN CEMETERY.
Lexington Av. Subway to Woodlawn (233d St.)
Offices, 20 East 23d St., N. Y.
Telephone Olinville 4300 or Algonquin 4470.

CEMETERY, 125 acres; Jersey, near cities; permit arranged. D 646 Times Downtown.

Deaths

PATTERSON—Sarah C. Patterson, widow of Charles J. Patterson, on Jan. 22, 1930, at her residence, Hotel St. George, Brooklyn. Funeral services Friday, Jan. 24, 1930, at 2 P. M., in First Presbyterian Church, Henry St., near Clark St., Brooklyn.

POTTER—On Wednesday, Jan. 22, 1930, Richard H. Potter Sr., in his eighty-third year. Services and interment private. Kindly omit flowers.

REINERT—Ferdinand, on Wednesday, Jan. 22, in his seventy-eighth year, at his late residence, 66 Fulton St., Weehawken, N. J., beloved husband of Mathilda Reinert, and dear father of Otto, Fred, Albert and Herbert. Relatives and friends, also members of the Young Men's Association of St. Peter's Lutheran Church of Manhattan, are respectfully invited to attend the funeral services at B. Kolb & Son's Funeral Parlor, 597 Lexington Av., corner 52d St., on Friday, Jan. 24, 8 P. M. Interment Saturday, 10 A. M.

ROBBINS—Emma, widow of Milton Robbins at Atlantic City, N. J. Reposing at the Campbell Funeral Church, Broadway at 66th St., New York City, until Saturday, Jan. 25, 2 P. M. Interment private.

ROBINSON—Sarah A., on Jan. 22, 1930. Funeral from 244 East 86th St., Saturday, Jan. 25, 9:30 A. M. Requiem mass Church St. Ignatius Loyola, 84th St. and Park Av., at 10 A. M.

SCHWAB—Caroline, Cleveland, Ohio, on Jan. 23, 1930, sister of Marie and Barbara Schwab. Funeral notice later.

SCHWARTZ—Mary, beloved wife of Bernard and devoted mother of Helen Roth, Ruth Horland, Harry A., Arthur and Milton. Funeral services will be held at Riverside Memorial Chapel, Friday, Jan. 24, 1 P. M.

SCOTT—At Greenwich, Conn., Jan. 23, 1930, William R. Scott. Funeral services at Masonic Temple, Greenwich, Conn., on Saturday, Jan. 25, at 2:30 P. M.

SILVERSTEIN—Benjamin, suddenly, Tuesday, Jan. 21, husband of Esther Silverstein (nee Wolf) and father of Leo Silverstein and Helen Levison and brother of Gussie Kohn. Funeral services Friday morning, Jan. 24, 10 o'clock, at Free Synagogue, 40 West 68th St. Please omit flowers.

SIMPSON—On Jan. 23, at 701 West 179th St., William Eggleton, in his eighty-second year. Interment in Mount Hermon Cemetery, Quebec City, Canada.

STEWART—At Glen Ridge, N. J., Jan. 23, 1930, Caroline Wood, daughter of the late Asa B. and Emiline Wood Stewart. Funeral services at the Glen Ridge Congregational Church on Saturday morning, Jan. 25, at 11 o'clock.

STOCKMAN—On Jan. 22, Sarah Jane Stockman, aged 89 years. Services at Chapel of the Home, Amsterdam Av. and 104th St., Saturday, 11 A. M.

STOVIN—Theodore, beloved son of Dr. Joseph and Dr. Mabel C. Stovin, Jan. 23, 1930. Funeral private.

STRAINGE—On Thursday, Jan. 23, 1930, Clara E. Strainge of 73 West 95th St. Funeral service and interment at Dexter, N. Y.

STRAUSS—Abe, on Jan. 22, beloved brother of Henry M. Strauss, Fannie Birkenfeld, Belle Werner, Dr. Simon Strauss, Ray V. Zenn. Funeral Sunday at 10:30 A. M. from Universal Chapel, 52d St. and Lexington Av. Kindly omit flowers.

SWEZEY—On Thursday, Jan. 23, 1930, Bertha A., of 73 Lefferts Place, Brooklyn, wife of late Christopher Swezey. Notice of funeral later.

TRUMBULL—On Jan. 23, 1930, at her residence, 611 West 114th St., New York City, Anne Levenworth Crain Trumbull, wife of William Trumbull. Funeral and interment at Milford, Conn.

TRUNKETT—Suddenly, on Jan. 23, 1930, Joseph F. Trunkett, beloved father of Theodora Sohst and Isabel Peirce. Funeral at the convenience of the family. Interment private.

VAN CLEEF—On Thursday, Jan. 23, at her late residence, 2,540 Hudson Boulevard, Jersey City, Sarah T. Van Cleef, daughter of the late Rev. Paul D. Van Cleef, D. D. Notice of funeral hereafter.

WESSELLS—At White Hall Manor, Katonah, N. Y., Thursday, Jan. 23, 1930, Ophelia Jane Parent Wessells, sister of Adelaide Parent. Funeral service at her late residence on Sunday Jan. 26, at 1:30 o'clock. Burial at Kensico Cemetery. Cars will be in waiting at Katonah, N. Y., on arrival of train leaving Grand Central Terminal, 10:15 A. M.

WORMALD—Kathleen, beloved wife of Henry S. Wormald, on Wednesday, Jan. 22, 1930, at her home, 841 Dixie Lane, Plainfield, N. J. Funeral services will be held at the Trinity Reformed Church on Saturday, Jan. 25, at 2 P. M. Burial private.

Memorials

FLADKUS—S. Edmund. May your soul rest in peace. You will never be forgotten by those who love you.
YOUR BROTHER GEORGE.

HALPORN—Alfred. In fond and loving memory of my beloved brother, who passed away Jan. 24, 1920. May his soul rest in peace.
EDE GOLDSTEIN.

HOCK—John. In ever loving memory of a devoted husband and father, who passed away Jan. 24, 1928.

HYMAN—Sundel. In loving memory of our beloved husband and father, departed Jan. 24, 1928. Dearest Sundel:
No one knows how much we miss you,
No one knows the bitter pain.
Since your dear face has left us
Life has never been the same.
YOUR LOVING WIFE AND CHILDREN.

HYMAN—Sundel. In sad and loving memory of my dear father, gone but not forgotten.
ANNE.

O'BRIEN—In loving memory of a devoted husband and father, Charles J. O'Brien, who passed away Jan. 25, 1929. Anniversary masses Jan. 25, 1930, St. Patrick's Old Cathedral, Mott St., New York City, 12:15 noon; St. Charles Borromeo's Church, Brooklyn, 7:30 A. M.
MRS. CHARLES J. O'BRIEN AND FAMILY.

ROBINSON—David L. In loving memory of our dear husband and father, departed Jan. 24, 1913. Rest in peace.
ROSE, SADIE AND ROSEMARY.

ROSE—Morris J. In loving memory of our beloved husband and father. Gone but not forgotten.
MARY ROSE AND CHILDREN.

WISE—In everlasting and loving memory of my beloved wife, Bertha, who passed away Jan. 24, 1929.

Religious Services

Jewish

Central Synagogue
55th Street and Lexington Avenue
RABBI JONAH B. WISE
Brotherhood Services
TONIGHT, 8:30 o'clock
at the temple
Guest Speaker:
Rabbi Solomon B. Freehof
of Chicago will speak on:
"How Shall the Jew Pray?"
Sat., Jan. 25 . . . 10:30 A. M.
RABBI WISE
will take as his subject:
"Education and Churches"
SUNDAY LECTURE . . . 11 A. M.
at 35 East 62nd Street

CONGREGATION EMANU-EL
Fifth Avenue at 65th Street.
Friday evening organ recitals begin 5:10
SERVICES { Friday evenings 5:30
{ Saturday morning 10:30
DR. ENELOW will preach on:
"Lessons From the Life of a Modern Rabbi."
(In memory of Dr. Kohler).
Sunday morning, 11:00 sharp,
DR. KRASS will lecture on:
"If I Were a Layman, What Would I Expect From the Ministry?"
ALL WELCOME

WEST END SYNAGOGUE
160 West 82d Street
Friday Evening, January 24, at 8:15 o'clock
Rev. Dr. Nathan Stern
will preach
"MOHAMMEDANISM"
2d lecture
Saturday Morning, January 25, at 10:15 o'clock,
"SOCIAL OPTIMISM"
All Are Welcome.

TEMPLE MT. ZION, 150 W. 85th St.
B. A. Tintner, Rabbi,
Friday Evening at 8:15,
Address by
REV. DR. BARNETT ELZAS.
Sat. morn., 10:45, Dr. Tintner will preach

TEMPLE ISRAEL OF CITY OF N. Y.
91st Street, near Broadway
Tonight at 8:15—Dr. Harris
"THE LEAGUE OF NATIONS" AFTER TEN YEARS.
Sat. at 10 A. M.—Rabbi Feinberg
RELATION OF MUSIC TO RELIGION

FOR FAMILY RECORDS.

By purchasing a rag paper copy of The New York Times, of which a limited edition is printed each day, family records of births, deaths, engagements and marriages announced in the regular city edition may be preserved indefinitely. Weekly edition, per copy, 75 cents; Sundays, $1.25.
—Advt.

ASKS COMMISSION TO AID EMPLOYMENT

Progressive Labor Conference Calls Hoover Meetings a 'Gigantic Publicity Stunt.'

FAVORS INDUSTRIAL LOANS

No Assurance Has Been Given That Big Construction Program Will Be Carried Out, Report Says.

Voicing entire agreement with State Industrial Commissioner Frances Perkins, who challenged President Hoover's optimistic comment on the unemployment trend, the Conference for Progressive Labor Action, in a statement yesterday advocated the appointment of a commission on industrial relations which would hold public hearings in various cities in order to determine the extent of unemployment and remedies for it.

The conference, through its research and publications committee, of which J. B. S. Hardman is chairman, declared the administration "has done little to meet the depression," except to stage "a huge publicity stunt in an attempt to influence the mood of business and the public."

After saying that had the President acted as an economic engineer he would have held his conferences on the business situation long before the stock market crash, the committee asserted that the President's "impressive figures" concerning building and construction to be completed in 1930 did not and could not show how much of the construction work planned was really an addition to the normal amount that would have taken place in any event.

"There is no means of compelling public or private concerns from going through with the pretentious program announced if those in control feel that the business situation does not warrant such a course," the report continues.

"The only real economic planning today is in the hands of those who control the allocation of funds, that is credit. A constructive program aiming at the elimination of such recessions as that at present afflicting the country must include consideration of the problem of social control of capital issues and loans of working capital. The present program of emergency construction is based on no comprehensive grasp of this fundamental problem.

"There is no committee or commission under the direct control of the Federal Government dealing with the present depression and with the problems emerging out of the new developments in industry. What the President has done is to hand things over to the United States Chamber of Commerce and to various leaders of big business. They are to do the planning for the nation, and, designedly or not, the prestige of the government is placed behind them. Thus the appointment of a genuine government commission like the Committee on Industrial Relations just before the war, is forestalled. If we were indeed approaching our problem in a mature spirit and by scientific methods, we should face facts and have them placed before the people, as Miss Perkins pointed out in her statement yesterday."

Among those on the research committee are A. L. Bernheim of the Labor Bureau, Dr. Harry W. Laidlaw of the League for Industrial Democracy, Norman Thomas, McAlister Coleman, Justus Ebert, Louis Stanley, David J. Saposs, A. J. Muste and Helen Norton.

LOST and FOUND

Rates 75 cents an agate line daily; 80 cents Sunday.

Advertisements received until midnight. Telephone LAckawanna 1000, New Jersey, Mulberry 3900 (Newark), 8:30 A. M. to 6 P. M. daily; Westchester, White Plains 5300, 9 A. M. to 5 P. M. daily; Long Island, Garden City 3605 (Mineola), 9 A. M. to 5:30 P. M. daily.

Found articles of no apparent intrinsic worth but of sentimental value advertised without charge.

Key tags issued on application with registered index numbers and tags to attach to collars of dogs and cats—for 15 cents each.

LOST.

BAG, lady's, leather, containing gold wrist watch, spectacles, small sum of money and other articles, left in taxicab at 143d St. and Amsterdam Av., 9 o'clock, Tuesday night. Brisbee, 500 West 143d St.

BANK BOOK No. 5835; return to Irving Trust, 5th Av., 34th Street.

BANK BOOK No. 23929, Corn Ex. Bank Tr., 311 Lenox Av. Return to Bank.

BOOK, black, flexible folder, containing automobile catalogues, also memorandum book. Please return to X 2307 Times Annex.

BRIEFCASE, initialed P. G. T., containing shoes, taxicab; reward. Dayton 4804.

CERTIFICATE—100 shares of Lake Superior Corporation stock, Certificate No. 20241, registered in the name of C. C. Kerr & Company; transfer has been stopped; application made to have a new certificate issued. National Surety Company, 118 William St., New York City.

CERTIFICATES, No. 7, 13 shares preferred stock; No. 2147, 1 share preferred stock; No. 1, 5 shares common stock, in the name of Adden Bros., Orangeburg, S. C., American Cyanamid, 535 5th Av.

CERTIFICATES—50 shares Insurance Co. of North America No. 95818; 10 shares Insurance Co. of North America, No. 115370. B. Leister, 71 Paris St., Newark, N. J.

CIGARETTE CASE, black, jewel trimmed, Checker taxi; reward. Telephone Sacramento 9769.

HANDBAG, black, left in taxi on Tuesday. Please return to Republican Club, 8 East 37th St. Reward.

LORGNETTE, in or near Ziegfeld Theatre, Monday night; of no great value except to person for whom glasses were fitted; $5 reward. Call Lackawanna 1000, extension 230.

POCKETBOOK, zipper, containing cigarette case and lighter; taxi or 59th St. Dock, Brooklyn, Tuesday; reward. Wisconsin 2500. McCloud.

POCKETBOOK containing 2 diamond rings, wedding ring, cash; Astoria; reward. Astoria 5617.

PURSE—Lady's black suede; lost on Wanamaker bus or vicinity 10th St. and 5th Av. Wednesday P. M., containing eyeglasses, lorgnette, key and small amount of money. Please phone Ashland 7247.

Jewelry.

BRACELET, gold initialed inside; Tuesday; reward. Cavanaugh, 484 Clifton Av., Newark.

BROOCH, cameo antique, tan background, going to or at Loew's 83d St. Theatre, Tuesday; reward. Susquehanna 5971.

CIGARETTE CASE, gold, between 83d St. and Park Av., and 82d St. and 5th Av.; case is square with initials "M. E. T."; reward; no questions. Butterfield 5835 (6A).

PIN, copy of head, enameled in red, surrounded by small diamond.; Wednesday morning; reward. Atwater 4514.

RING, man's platinum diamond; lost Wednesday; reward. Return B. Statman, 1431 Broadway.

WATCH—Oblong wrist watch, 4 sapphires and 2 diamonds, between 115 Broadway and Schrafft's, 31 Broadway; reward. Barclay 9300.

WATCH and wallet, initialed W. G. G.; reward of $300 return. Communicate with W. G. Garland, 205 Church St., New Haven, Conn., or through this column. X 2356 Times Annex.

WATCH, Howard, man's, movement No. 44517, case No. 237450, between 34th and 35th, Park Av. Digby 5423. Reward.

WATCH—Small round diamond and platinum wrist watch on black cord; initials on back B. B. B.; reward. Schuyler 7016.

WRIST WATCH, silver Waltham, and bracelet, Tuesday, vicinity Lexington—55th. Plaza 6377.

$50 REWARD.

Oblong platinum brooch, crystal bordered, containing 44 small diamonds, lost Jan. 18, in or near St. Bartholomew's Chapel, Park Av. and 50th St., or Sherry's-Park Av. and 60th St., New York City. Return to F. Blackburn, 56 Beaver St. Whitehall 3080.

$100 REWARD.

Diamond and jade brooch in shape of butterfly, lost Jan. 22, between Hotel McAlpin, Macy's, west side subway and 74th St. and West End Av. Return to Herbert J. Payne, 15 William St. Hanover 0630.

$125 REWARD.

Brooch, 158 diamonds, oblong, open centre, lost Jan. 20, Metropolitan Opera House, or between opera and 791 Park Av. Return to K. W. Putnam, 15 William St. Hanover 0630.

$150 REWARD.

Platinum brooch containing 13 baguette, 22 round diamonds and 8 emeralds; lost Jan. 9, between Brooklyn and Hotel Westover, New York City. Return to A. R. Lee & Co., Inc., 15 William St. Hanover 0630.

$250 REWARD

for return of diamond bow-knot brooch, lost Jan. 20, in or near vicinity of 888 Park Av. or Metropolitan Opera House, 39th St. and Broadway. A. J. Schiapp, 110 William St. Beekman 6261.

$400 REWARD.

Lady's ring, 3 large diamonds in centre, with 3 small diamonds each side, platinum setting, lost Jan. 20, between West 58th St. and 5th Av. shopping district or in taxi. Return to Herbert J. Payne, 15 William St. Hanover 0630.

$750 REWARD for return of emerald ring and diamond guard ring lost Jan. 22, probably Saks 5th Av. wash room. W. H. Boper, 82 Beaver St. Beekman 1323.

$1,000 REWARD.

Brooch, diamond, elliptical shape, platinum, containing five centre diamonds, surrounded by diamonds, row of diamonds on outside edge; lost Jan. 8th, 1929 at Pierre's. Return to C. M. Lowther, 11 West 42d St. Pennsylvania 7197.

Wearing Apparel.

MUFF, fur, small, black; in taxi, afternoon of Jan. 20; reward if returned to Apt. 3001, Beinord Apartment, Broadway and 86th.

MUFF, Fitch, lost B'way subway, 72d and 42d, Thursday; reward. Trafalgar 3767.

Cats, Dogs and Birds.

ESKIMO Spitz, male, Brooklyn, Wednesday, scar left side face; reward. Midwood 1846.

POLICE DOG, male, dark gray, "Buster"; Saturday; reward. F. Citlebart, Bayside 1842.

GREEN TO ADDRESS DRESS STRIKE RALLY

A. F. of L. Head to Return From South to Sound Keynote of Coming Struggle.

The keynote of the forthcoming strike of dressmakers affiliated with the International Ladies' Garment Workers' Union will be sounded on Tuesday by William Green, president of the American Federation of Labor, it was announced yesterday by Benjamin Schlesinger, president of the garment union.

Mr. Schlesinger received word from Mr. Green, who is in the South directing the federation's organizing campaign, that he would come to New York next Tuesday and address the mass meeting of dressmakers in Mecca Temple preliminary to the issuance of the strike order to 45,000 operatives.

Mr. Green is expected to pledge the entire support of the federation to the union's campaign to eliminate the sweatshop from the dress trade and to stabilize the industry.

Following the mass meeting a strike referendum of the workers will be taken. The date of the strike will be determined by the steering committee next week.

Strike preparations were under way yesterday at the union's headquarters, 3 West Sixteenth Street, and at the offices of the New York Joint Board, 130 East Twenty-fifth Street. A general strike committee of 700 was appointed and the following chairmen of subsidiary committees were named: Picket, David Fruhling; hall, Joseph Breslaw; organization, Joseph Spielman; settlement, Samuel Perlmutter; law, Edward F. McGrady; out-of-town, Luigi Antonini; finance, David Dubinsky; relief, Abraham Baroff; speakers, Salvatore Ninfo.

SEEKS FREEDOM AGAIN.

Former Miss Bankhead In Reno to Annul Second Marriage.

Special to The New York Times.

RENO, Nev., Jan. 23.—Mrs. Eugenia Bankhead Hoyt Butt came to Reno today to ask annulment of her last marriage.

Mrs. Butt is a daughter of Representative Bankhead of Alabama. She married for a second husband Wilfred Lawson Butt, a college student, who came from Santa Monica for an education and to get on the University of Nevada football team.

They went to Honolulu on a honeymoon a few days later, and then Mrs. Butt discovered that Butt had been married before. He had obtained an interlocutory divorce decree in California, but it was not final when he married her.

RENO, Nev., Jan. 23 (AP).—Julian Lamar, artist, whose wife was the former Lucy H. K. Armes, has arrived here to obtain a divorce.

Julian Lamar is well known as a portrait painter and his wife has published articles and accompanying photographs under the pen name of "Kim."

DOG TEAM RACING DEATH.

Doctor Heads Into Idaho Wilds on 42-Mile Trek to Miner.

GRANGEVILLE, Idaho, Jan. 23 (AP).—A team of "huskies" headed into the wild snow country of Central Idaho today with a surgeon who hopes to reach Roy Burke, a miner, before blood poisoning takes his life.

Burke, in the isolated Green Mountain country, was reported to be near death from infection. To reach him Dr. J. P. Weber, a Grangeville physician, must mush over forty-two miles of the wildest terrain in the West, which in Summer is difficult to cross and in Winter presents a problem that can be solved only by dog sled.

The mushers expected the trip to take three days, but old-timers who know the wastes in Winter said that blizzards and from three to five feet of snow would hold them back. Temperatures of 30 to 38 degrees below zero prevailed.

LOSES JURISDICTION PLEA.

Federal Prisoner Argued City Court Suit Service Was Invalid.

A judgment for $1,737 on a note was filed yesterday in the City Court against Luigi Caridi, serving a three months' term in the Federal Detention Prison at 427 West Street. Justice Wendel had denied Caridi's application to vacate the service of the papers in the prison on the ground that it is Federal territory and without the jurisdiction of the City Court.

An affidavit showed that the late James J. Riordan, owner of the property, leased it to the United States Government in 1928 and that on April 3 last the government bought it from him for $400,000. Ceridi was committed for contempt of court for selling liquor in his restaurant in West Houston Street in defiance of an injunction.

FROM THE FOUNDER'S WRITINGS

We Shall Have the Same Leadership

in getting prices lowered as when we made the beginning of lower prices. It will be a part of every day's work. But we will not brag about a plain duty.

John Wanamaker

In the Wanamaker Restaurant for Friday

Fresh Seashore Plate
$1.35

Refreshing . . . delicious and a treat to lovers of sea food . . .

Fresh Shrimps
Fresh Lobster
Fresh Crab Flakes
Asparagus Tips
Nested in Crisp Hearts of Lettuce
Served with Tomato Mayonnaise
Circles of Rasp Roll
Coffee or Tea

EIGHTH GALLERY, NEW BUILDING

When Picking the Right Color Means Saving Money . . .

If you pick **gray** .... you save **20 per cent.**
...... if **orange** .... **33⅓ per cent.**
...... if **green** .... **50 per cent.**

What are we talking about? ....
Simply the new plan in the

Furniture Sale

where every piece of furniture (except antiques) is offered at discounts . . . and every piece is marked by a colored tag

. . . . gray for fifth off.
. . . . orange for third off.
. . . . green for half off.

Choose now, while the sale is yet young . . . whether you buy one separate piece, one suite, a roomful or a homeful of furniture . . . you'll save at least 20 per cent. . . . and up to 50.

WANAMAKER'S—FOURTH TO EIGHTH GALLERIES, NEW BUILDING

Diamond Jewelry

25% and 33⅓% Less

A remarkable opportunity to acquire exquisite ornaments and to make a good investment. For diamonds are stable—and will increase in value.

There is still time . . . our sale will extend for a few days longer . . .

Special—Diamond Bracelets

All Platinum—*set with 43 full-cut diamonds*	$395
All Platinum—*straight box bracelet, alternating four diamonds and four black onyx*	450
All Platinum—*with nine small marquise and thirty-two round diamonds*	610

Others from $350

Dinner Rings from	$ 75
Brooches from	250
Wedding Rings from	95
Chokers	900
Circle Brooches from	250

Fine Solitaires

WANAMAKER'S—STREET FLOOR, OLD BUILDING

The Vogue for Printed Silks

developed within a fortnight—and prompted this occasion—

Women's Frocks

$19.50

The $29.50 grade

Winter prints—rich in color—conventionalized flower patterns on dark grounds—for wear 'neath fur coats.

Patou's Bolero frock is adopted most successfully — and this is one of the most important silhouettes for Spring!

The Surplice line which ties at the side is very feminine—and becoming to nearly all figures.

The Low-placed Flare—a very youthful line—is featured in several models.

Jabots, bows, lingerie touches and many other new fashion details add to the chic of these frocks. Sizes 34 to 44.

WANAMAKER'S—SECOND FLOOR, OLD BUILDING

Wanamaker's Big Sale of Standard Sheets and Cases

The 68x72 thread construction—Used by 75 per cent. of America's housewives

First quality—All new, fresh and perfect

NONE SOLD TO DEALERS

But hotels, institutions and steamship companies may buy in limited quantities at the same prices.

81x90 inch Sheets
$1.11
The $1.69 Grade

All sizes taken before hemming

These are muslin sheets and pillow cases of the same construction as America's best known brands . . . familiar to every housewife . . .

They are of firm, reliable quality — evenly woven, with excellent body and smooth linen-like finish . . .

The hems are meticulously turned and very carefully finished with fine, close machine stitching . . .

Muslins that will give long and satisfying service . . . built to launder and to endure . . .

Sheets	Grade	Price
54x 90 inches . . .	$1.29	91c
63x 99 inches . . .	1.59	$1.11
72x 99 inches . . .	1.69	1.21
72x108 inches . . .	1.89	1.31
81x 99 inches . . .	1.89	1.31
90x108 inches . . .	2.19	1.61
Pillow Cases		
45x36 inches	44c	33c
45x38½ inches	47c	36c

WANAMAKER'S—FIRST FLOOR, OLD BUILDING

A Pre-Inventory Clearaway of

Hosiery and Underwear

Hosiery and underwear . . . all first quality . . . for the entire family. From our own stocks . . . together with several important new special purchases.

Women's Silk Stockings

$1.15 pair — Sheer and Medium Weights, $1.50 to $2 grades
$1.50 pair — Exquisitely Sheer, $1.95 to $2.95 grades

Women's Sport Stockings

$1 pair — Imported Lisle, $1.95 to $2.95 grades
$3.95 pair — Heavy Silk, $5.50 to $6.50 grades
$4.95 pair — Rayon-and-Wool, Wool, The $6.95 grade

Women's Knitted Union Suits

$1 to $3 each

The $1.50 to $6.50 grades—Cotton . . . with bodice tops and built-up shoulders. Cotton-and-wool . . . bodice top and low neck styles. Knee and ankle length.

WANAMAKER'S—THOROUGHFARE, OLD BUILDING

Children's Golf Hose

⅞ Length — 38c pair
½ Length — Cotton-rayon — 55c to 85c grades
⅝ Length — 55c pair
Wool mixed—wool — $1 to $1.50 grades

Children's Knitted Underwear

45c to $2.25

The 90c to $4.50 grades—Cotton shirts and drawers . . . also cotton-and-wool union suits.

WANAMAKER'S—THOROUGHFARE, THIRD FLOOR, OLD BUILDING

Men's Hosiery

38c pair — Rayon-and-Cotton, 55c to 75c grades
55c pair — Lisle—Silk—Rayon-and-Wool, 75c to $1.65 grades
$1 pair — All-Wool—Lisle, $1.35 to $2.50 grades
$1.15 pair — Golf Hose—Wool, Cotton-and-Wool, $1.65 to $3.95 grades

Men's Union Suits

$1 each — Sleeveless, Knee Length, Broadcloth—Madras, $1.50 to $2 grades
$1.65 — Long Sleeves, Ankle Length, Cotton-and-Wool, The $2.50 grade

WANAMAKER'S—STREET FLOOR, NEW BUILDING

WANAMAKER PLACE AT 9TH STREET
Broadway to Fourth Avenue—8th to 10th Street
• *Wanamaker's* *Formerly A. T. Stewart* • STORE OPENS AT 9 • STORE CLOSES AT 5 • *Wanamaker's* *Formerly A. T. Stewart*
For orders and inquiries—GRAmercy 6200
For all other calls—STUyvesant 4700

BEARS LOSE HEAVILY AS FOX STOCK SOARS

Film Corporation's A Shares Jump From 22 to 34 in Exciting Stock Exchange Session.

BID UP IN LARGE BLOCKS

Turnover Is 494,800 Shares, More Than Half of Issue—Closes at $27\frac{1}{2}$.

FOX LOSES POINT IN COURT

Despite Resistance and Denials of Charges, a Reply on Receivership Plea Is Ordered.

The neatest and most successful coup this year on the New York Stock Exchange was executed yesterday in the A stock of Fox Film Corporation, which mounted perpendicularly from 22 to 34, only to sag to $27\frac{1}{2}$ at the close, with a net gain of $4\frac{3}{4}$ points for the day. The sudden drive trapped a tremendous short interest in the stock, and some exceedingly large losses were established by bears who had put out short commitments in the 19-21 range in which the shares had fluctuated during the last few days.

The opening sale of Fox was 2,500 shares at 22. For a few moments it sagged fractionally below that figure, and in the first half hour of trading followed a quiet course between 22 and 23 on only a moderate turnover. Then it became known in Wall Street that a suggestion had been made that a new set of trustees, to be composed of Charles E. Hughes, John W. Davis and a representative of Lehman Bros., bankers, be named to help in working the corporation out of its financial difficulties. With the knowledge that attorneys representing all interests had retired to the chambers of Judge Frank J. Coleman in the Woolworth Building for a conference, with a possibility that an amicable settlement of the case might be reached, the trap was sprung suddenly shortly before noon.

Fox shares in the meanwhile had fluctuated rather narrowly, with the general market, reaching 24. Suddenly two "two dollar brokers" appeared in the group trading in the shares on the floor of the Exchange.

Bid of 25 Springs Trap.

"Bid 25 for 5,000 Fox," shouted one. He got the stock.

"Bid 26 for 5,000," shouted the other. Brokers, interested in the Fox situation, ran from all parts of the floor to the Fox post. Instantly it became a whirling mass of men trying to get off the orders to buy and sell that started to flood in from their offices. A multitude of stops were caught at the 25-26 levels.

By quarters, halves and three-quarters the stock mounted on the impetus of "market" orders from the legion of shorts. In long runs on the tape, the shares gained 2 or 3 points at a time. Between 12:30 and 1 o'clock the excitement reached its height and a single block of 3,000 shares was taken at the day's high price of 34.

In the meanwhile, the word had gone out over the country that a squeeze was on in the shares, and thousands of people who had sold the stock short hurriedly covered, literally bidding the shares up themselves. Having accomplished the purpose of driving in the old shorts, there was considerable new short selling in Fox stock just before the close. By 2:50 P. M. the price had reacted to $25\frac{1}{2}$, only to bolster up to $27\frac{1}{2}$ before the market's close.

Heavy Turnover of Stock.

More than one-half the capital stock was turned over during the day, the total of sales having been 494,800 of an aggregate listed capital stock of 820,660 shares.

On the Curb, Fox Theatres, Inc., a subsidiary, went through similar gyrations. After reaching a low of $5\frac{7}{8}$ it ran up to $9\frac{1}{4}$, only to drop back to $6\frac{3}{8}$ at the close on a turnover of 82,100 shares.

Specialists in the shares on the "big board," Stevens & Legg, were swamped with orders on their books because of the two opposing forces. Some of the biggest trades on the buying side were handled through Dyer, Hudson & Co., Walter J. Fahy & Co., Seligsberg & Co., Ames Brothers, W. E. Hutton & Co., L. H. Loeb, S. B. Chapman & Co. and Eastman, Dillon & Co.

The identity of the principals of the two floor brokers who made the original bids of 5,000 shares, which sprang the trap into which bears had unwittingly sold themselves, was a secret last night. Evidently, however, the principals profited handsomely by their move, timed accurately with a possible improvement in the tangled Fox situation.

FOX REPLY TUE MONDAY.

Judge Coleman Issues Order on Plea for Equity Receivership.

An order returnable Monday, requiring the Fox Film Corporation to show cause why it should not be placed in the hands of an equity receiver, was signed yesterday by Federal Judge Frank J. Coleman. This action was taken after William Fox, president of the corporation, had fought valiantly through his attorneys to prevent the issuance of the order, and had effectively resisted an effort to gain his consent to the formation of a voluntary trusteeship.

Benjamin Reass, of Hirsh, Newman, Reass & Becker, counsel for Mr. Fox, vigorously denounced the charge made by Isidor J. Kresel, as attorney for Mrs. Susie Dryden Kuser of Bernardsville, N. J., a Class B stockholder, that Mr. Fox had speculated in Wall Street with funds of the corporation. The accusation, he said, was untrue, and Mr. Kresel would be apologizing to Mr. Fox before the proceedings were terminated.

Before the argument for and against an order to show cause for a receivership Mr. Fox had a conference with Judge Coleman and throughout the argument he listened intently to every word uttered by his own and other attorneys. He has alleged, in a statement made public recently, that some of the very persons who have benefited by his enterprise have turned against him. Yesterday his jaw was set as if, although his attorney was making the argument in his behalf, he felt himself on the firing line and unwilling to yield an inch.

After the conference attorneys said that Charles Evans Hughes and a member of the firm of Halsey, Stuart & Co. had been considered as trustees, but that Mr. Fox had definitely refused to consider the trusteeship idea as a means of escaping an equity receivership.

It appeared to be the consensus of those at the conference that an equity receivership was now unavoidable and that, in this manner, Mr. Fox's hard fight to retain control of the corporation would be lost. It has been freely reported for some time that the actions started sought ultimately to take from Mr. Fox the control of the Fox Film Corporation.

It was disclosed yesterday that, in addition to the two already known suits for an equity receivership, another such action has been pending against the corporation two days longer than the other petitions. Papers in this suit, it was said, had been served on Mr. Fox, but had not been filed in the office of the clerk of the United States District Court up to late yesterday afternoon.

The equity receivership petition, which came to light only yesterday, was brought by Arthur Berenson, attorney, on behalf of Benjamin Rudnick and Abraham Snyder, who together are said to control 600 shares of the Class A non-voting stock of the Fox Film Corporation.

The second receivership action was filed on behalf of Henry Gast of Rutherford, N. J., another Class A stockholder, and the third suit was filed by Mr. Kresler on behalf of Mrs. Kuser, who is said to own, individually and as executrix of her husband's estate, about 5 per cent of the Class B, or voting, stock of the corporation.

The trusteeship plan which Mr. Fox rejected yesterday was understood to have been favored by Judge Coleman as well as by attorneys who said they wished to avoid the receivership and the expense of long court proceedings. The plan was said to be similar to one that was rejected some time ago by Mr. Fox.

Attorneys present before Judge Coleman yesterday included those representing Mr. Fox, the Fox Film Corporation, the Fox Theatres Corporation, bankers, brokerage concerns, stockholders and creditors. Samuel Untermyer was one of Mr. Fox's attorneys.

The order to show cause why a receiver in equity should not be appointed for the Fox Film Corporation will be argued at 2 o'clock Monday afternoon.

FOX'S LONDON PLAN FAILS.

Unable to Close Gaumont Deal After Paying $4,000,000.

Wireless to THE NEW YORK TIMES.

LONDON, Jan. 23.—As a result of his financial difficulties, William Fox of New York has been forced to abandon his plan to obtain a controlling interest in the $25,000,000 Gaumont-British Picture Corporation, which controls the biggest chain of motion picture theatres in England.

Several months ago Mr. Fox arranged to buy approximately $6,250,000 worth of Gaumont shares, it was learned today, and actually paid the first instalment of $4,000,000. Since then, however, came the Wall Street smash, forcing curtailment of Fox's expansion plans. As a consequence he has been unable to pay the final instalment, falling due at the end of this month. A report was current here today that an unnamed London financier, who already is a director of the Gaumont Corporation, may take over Mr. Fox's obligations and thus acquire control of the company himself.

Neediest Fund Gets $115; Total Reaches $338,747

Two more contributions were received yesterday for the Neediest Cases fund of THE NEW YORK TIMES. "C. B. H.," who already had sent several contributions, sent a check for $100 with the hope that the "work will go on to a successful completion"; and $15 was received from the Débutante Office of Country Life.

These two contributions brought the total for the fund to $338,747.05.

TO SUE S. M. RINEHART FOR DIVORCE IN RENO

Former Mary Noble Doran Declares She Will Charge Mental Cruelty.

RENO, Nev., Jan. 23 (AP).—Mrs. Mary Doran Rinehart, daughter-in-law of Mary Roberts Rinehart the novelist and scenario writer, said today she planned to file suit for divorce from Stanley M. Rinehart Jr., member of the publishing firm of Rarrar & Rhinehart of New York.

"Yes, I'm here for the usual purpose," Mrs. Rinehart told reporters. She arrived Jan. 11 to establish three months residence in preparation for the divorce action, which she said would allege mental cruelty. Her one child is in New York with her mother.

The former Mary Noble Doran, daughter of George H. Doran the publisher, was married to Stanley Marshall Rinehart Jr., in May, 1919. Mr. Rinehart was then a lieutenant in the army, and had but recently returned from overseas service. They had become engaged just before he had sailed abroad.

The friendship of the couple had its beginning through contacts which resulted from the fact that Mrs. Rinehart's father had been the publisher of the writings of Mary Roberts Rinehart. Mr. Rinehart had acted as his mother's representative in New York City, and subsequently he was employed by Mr. Doran's publishing firm. When the Doubleday-Doran merger was effected in 1927, young Rinehart became a director of the new company.

Last June Mr. Rinehart and John Farrar, who was also in the employ of Doubleday-Doran, left that firm and the same week announced the establishment of a new publishing company, Farrar & Rinehart, Inc. It was rumored at the time that their leaving was the result of differences of opinion on matters of policy, but no official explanation was made by any one concerned.

Mr. and Mrs. Rinehart have one child, George Doran Rinehart, who will be two years old in April.

McCLELLAN TELLS PLANS.

Says He Always Had Planned to Retire From Princeton at 65.

Special to The New York Times.

WASHINGTON, Jan. 23.—George B. McClellan said tonight that his resignation from the Princeton faculty was not sudden, and that he always had meant to retire at 65, although he need not have done so until 68. He will be 65 next November, and as he had finished his lectures for this term, and would give no more until next October, just before his sixty-fifth birthday, his work at Princeton was finished now.

Mr. McClellan has just completed one book and is starting on another. He plans to spend the Summer in Europe, and with his activities in connection with the Red Cross, the English-speaking Union and other duties, he expects to be fully occupied for the rest of his life.

HILLY TO ANALYZE PHONE RATE BASE

Says if Utility's $133,000,000 Improvements Are Not in Use They Cannot Be Included.

CITY OPPRESSION ALLEGED

Experts Assert New Schedule Would Mean $19,000,000 Increases Since 1924—Merchants to Act.

The city joined the forces engaged in the fight on the new telephone rates yesterday, but it was indicated that the Public Service Commission would be permitted to begin the attack. At the same time the Utility Consumers' League supplied additional reasons why the new rates should not be allowed, and the Merchants' Association called a meeting of its committee on public utilities to determine whether the new rates are fair. Individuals also entered protests against the charges.

Experts who had been engaged in the rate litigation for years were again employed to analyze the new rates of the New York Telephone Company. They are to find out if the company is entitled to an additional $14,000,000 in its gross income and, if no reasons can be found, to prepare statements on which the rates may be attacked. A few results of all this work appeared during the day.

It was reported that $10,000,000 additional which telephone users in this city will have to pay under the new schedules is 71 per cent of the total increase of $14,000,000, and that the total number of these customers in the city on Jan. 1 was 1,810,591, compared to 826,527 in the rest of the State.

It was pointed out that the customers in this city began paying increased rates in 1924 when the Federal court allowed the company a 10 per cent increase, which the Public Service Commission permitted the company to retain and added about $2,000,000 to it, making a total increase of more than $9,000,000. This sum, with the contemplated $10,000,000 increase, would make the total additional levy on the people since 1924 more than $19,000,000.

Apparent Oppression Seen.

While it was admitted that these figures do not enter into the controversy on the Public Service Commission's authority over the new schedules, they were offered to show that the company appears to be oppressing the people of the city, as compared with those in the rest of the State.

Company officials declined to make any statement, but it was indicated that the company would comply with the order to file with the commission, not later than Monday, the new rate schedules and statements concerning its revenues and expenditures for the last year in the State as a whole and in the city.

Concerning the talk about $133,000,000 to be spent by the company for improvements, which was made a part of the investment on which the company is seeking a 7 per cent return, it was explained that this amount was set aside for additions to the plant early in 1928; that a great part of the money has been spent, and that all of it will be spent by July 1.

Corporation Counsel Hilly is to make a detailed investigation to discover just how this money has been spent. The investigation will be under the supervision of A. C. Little, consulting engineer of the law department, and assistant Corporation Counsel M. M. Fertig. Mr. Hilly declared that if the new construction could not be put into use immediately the company could not claim it as part of the base on which the rates were fixed, and that it should not be part of the investment on which a 7 per cent return is demanded. Mr. Hilly said that the inquiry would be conducted from both a legal and engineering aspect.

Takes Issue With Commission.

Maurice Hotchner, counsel for the Utility Consumers' League, declared yesterday that he disagreed with the statement by Chairman Prendergast of the Public Service Commission that the new schedules do not come under the State law providing that new rates shall be filed thirty days before they go into effect. The new rates become effective Feb. 1. The company contends that the rates, based on a valuation fixed by the Federal court, are not subject to this provision of the State law. Mr. Hotchner said he considered it the duty of the commission to interpret the law in the interest of the public.

"One of the chief difficulties has been the commission's hesitancy in upholding public rights against the companies," he said.

Mr. Hotchner also sent a telegram yesterday to Senator John Knight asking that the commission on revision of the Public Service Commission law be reconvened to consider the new rates.

Joseph B. Milgram, secretary of the Utility Consumers League, said that Dr. John Bauer, rate expert and director of the American Public Utilities Bureau, had been engaged to make a special analysis of the new rate schedules. Dr. Bauer is quoted as saying that the increases would fall especially heavy upon the small users and that they affect the various users in haphazard and irregular fashion. He offered the following table to show how business and residential users would be affected:

	New Bill.	Old Bill.	Inc. P. C.
First 75 bus. calls	$6.00	$4.75	26.3
Next 125 bus. calls	6.25	6.88	*9.0
First 66 res. calls	4.50	4.00	12.5
Next 134 res. calls	6.70	7.37	*9.4
Next 100 calls to 300	5.00	4.95	1.0
Next 100 calls to 400	4.50	4.40	2.3
Next 100 calls to 500	4.50	3.85	16.9
Next 100 calls to 600	4.50	3.30	36.4
Next 300 calls to 900	12.00	9.90	21.2
Per 100 calls above 900	3.75	3.30	13.6

*Decrease.

Mr. Milgram said that public scrutiny was obviously required when the proposed rates imposed an increase of more than 26 per cent upon the first block, which contains the bulk of small business users and allows a 9 per cent decrease in the next block of 125 calls.

The Merchants' Association committee on public utilities will meet on Monday to discuss the new rates.

Lawrence T. Berliner, a member of the New York Hide Exchange, with offices at 154 Nassau Street, said yesterday he had sent a letter of complaint to the Public Service Commission in regard to the rates. He accused the telephone company of discrimination in the charges it proposed to levy against him.

Window Cleaner Falls to Death.

Frederick King, 35 years old, a window cleaner, of 77 Allen Street, was killed yesterday afternoon when he fell eight stories into the rear yard of the building at 65 Bleecker Street. While fastening his safety belt in place, he lost his footing and fell.

College Entrants Called 'Morally Immature'; Dean Hawkes Also Finds Them 'Crude Socially'

Students entering college today are "as immature morally and as crude socially as they are undeveloped intellectually," Dean Herbert E. Hawkes of Columbia College declared yesterday in a lecture at the McMillin Academic Theatre. The lecture, on the subject of college administration, was one of a series arranged in connection with the 175th anniversary of the university.

"If this is true," the dean continued, "it is a condition, not a theory, that confronts us. If the college is alive to its duty it must recognize the human conditions that actually face it and deal with them. Discipline should be approached today from the angle of moral education of the individual rather than of his punishment."

Dean Hawkes, criticizing antiquated ideas of discipline, said that many colleges had not been "penetrated" by an educational idea for twenty-five years.

Dean Hawkes devoted much of his lecture to discussion of the trends of college athletics today. The "athletic hysteria," as he termed it, will die out slowly but surely, he maintained and will take a westward course, finally "passing out into the Pacific Ocean."

In support of this prediction Dean Hawkes said that in many of the Eastern colleges undergraduate interest in athletics had become "distinctly dampened." Twenty-five years ago, he said, undergraduate interest was the chief support of intercollegiate sport. With this interest eliminated they become popular spectacles and gradually lose their identity with the college, he declared.

In place of the present system Dean Hawkes predicted a faculty-controlled policy which will make of athletics and physical education an integral part of the educational function of the college and accept responsibility for the physical, just as the college now does for the intellectual, development of its students.

BEATS DETECTIVE WITH FAKE PISTOL

Robber, Interrupted by Policeman Stationed in Shoe Store, Disarms Him.

PASSER-BY SEES BATTLE

Hold-Up Man Forces Contractor's Chauffeur to Help Him to Escape in Auto.

A tall young stranger strolled into the Thom McAn shoe store at 837 Eighth Avenue at 11 A. M. yesterday. He asked the clerk, Anthony Payne, to show him some shoes. Detective Charles Huber on guard in the store to prevent another of the many robberies of the chain shops, put the man down as merely another customer.

The customer, however, produced an automatic pistol and told Payne to put up his hands. Huber, struggling to get his service weapon out, charged from the rear of the store. The hold-up man facing Huber's gun met him half way. He brought his "gun," which later proved to be a fake, down on the detective's head. Huber wavered and two more blows put him on the floor.

He sought to rise as Payne dashed out in search of a policeman. Apparently the hold-up man showered more blows on Huber, for when Payne, failing to find a patrolman, got back the detective was semi-conscious on the floor. The imitation automatic was beside him and the robber and Huber's weapon were gone.

A passerby saw the fight inside the store. By way of assisting Huber the passerby smashed one of the show windows presumably to attract attention. All this stratagem accomplished was to set up a draught.

The hold-up man's course after leaving the store empty-handed was told by a contractor who called later at the West Forty-seventh Street station. This man, whose name was withheld, said that he was passing Fiftieth Street and Eighth Avenue in his machine when a man, gun in hand, leaped to the running board. The armed man ordered the contractor's negro chauffeur to drive to Forty-sixth Street and then to turn west.

Covering the driver with his revolver, the would-be robber took a seat next to the contractor. At Tenth Avenue the bandit directed the chauffeur to continue down to Forty-second Street, where he fled. A general alarm for the robber and for Huber's revolver was broadcast. The detective had six stitches put in a cut on his head and he was treated for contusions before going off duty.

Deputy Chief Inspector Edward P. Mulrooney said last night that Huber had not been suspended. He added that an investigation would be conducted by Inspector Charles W. Stilson, in command of Manhattan detectives.

ROBS PHILADELPHIANS OF $17,600 IN HOTEL

Armed Youth Takes Cash and Rings From Couple and Guest in Los Angeles.

LOS ANGELES, Jan. 23 (AP).—Mr. and Mrs. Jacob Paley of Philadelphia reported to the police today that a young man entered their apartment at the Ambassador Hotel early today, held them up and fled with cash and jewelry amounting to $17,600, but overlooked a diamond necklace valued at $190,000.

Mr. Paley said that upon answering a knock on his door he was confronted by a man, armed and masked, who forced him back into the apartment, where Leonard Blumberg, also of Philadelphia, was a guest. Lining the victims against a wall, the robber took $1,200 in cash and a $600 diamond ring from Mr. Blumberg and $800 in cash and a $15,000 diamond ring from the Paleys. The man escaped after locking the victims in a dressing room.

PHILADELPHIA, Jan. 23 (AP).—Mr. and Mrs. Jacob Paley left here last week for a tour of the Pacific Coast and were expected back in March. Mr. Paley is vice president of the Congress Cigar Company.

Growing Cost of Naval Armaments

REPRESENTATIVE FRENCH, Chairman of the House Sub-Committee for Naval Appropriations, outlines the cost to the American taxpayer and says the London Conference can work out a formula for fleet limitation that will cut expenditures in half and maintain relative national security.

THE NEW YORK TIMES
NEXT SUNDAY

Order The Times at your news stand.

KIDNAPPED STUDENT IS A BUFFALO GIRL

Susan Albright Is Smith Undergraduate Who Reported Capture to the President.

FATHER A PHILANTHROPIST

Two Young Men and a Woman Now Said to Have Seized Her to Join Their Party.

Special to The New York Times.

NORTHAMPTON, Mass., Jan. 23.—Miss Susan Albright of Buffalo, daughter of J. J. Albright, power project developer and philanthropist, was the Smith College girl who was kidnapped and held prisoner for two hours Tuesday night.

According to one report the girl knew who her "captors" were. Miss Albright, whose father gave Buffalo a million dollar art gallery, is said to have been the "victim" of two young men and a girl who turned her refusal to join their party into an "abduction."

President Neilson of Smith College declined to confirm or deny the identification tonight as well as the report that the girl was kidnapped by friends, but did reveal the probable reason she was released on her own plea to be allowed to return to the campus, unmolested.

"The girl's abductors very apparently meant her no harm," he said. "They were very obviously under the influence of liquor and had no definite plan in seizing her. Therefore they soon changed their minds and let her go."

Unable to Trace Route.

The president added the belief that the men and woman who accosted the girl from an automobile and then pulled her into the machine thought they could persuade her to join their party, which needed another girl, but released her when they found she had no idea of joining their celebration.

He would not comment on a report that two students from a Massachusetts college and a girl companion were the "kidnappers."

Albert M. Dasey, State detective, interviewed the girl tonight, but said she could give him no more information than that already given him by the college authorities.

President Neilson denied that the college had delayed in notifying the State police of the abduction. Not only were the police told within half an hour after the girl had told her story, he said, but also several automobile trucks owned by the college were sent out to search the city and its environs for the car in which she was taken.

He added that the girl herself was taken on a tour of the city yesterday in an effort to recall the route traversed by her kidnappers or the location of the house to which she was taken.

Father Defers Comment.

BUFFALO, N. Y., Jan. 23 (AP).—Miss Susan Albright is the 21-year-old daughter of John J. Albright, financier, who is associated with the development of Niagara Falls power.

Mr. Albright refused tonight to discuss the report that the girl kidnapped at Northampton Tuesday was his daughter.

Albright Art Gallery, erected at a cost of $1,000,000 in 1901-02, was given to the city by Mr. Albright.

DR. SCHIRESON IS BARRED.

Board Revokes License of Chicago Specialist in Beauty.

Special to The New York Times.

CHICAGO, Jan. 23.—Dr. Henry Junius Schireson, self-styled dealer in beauty to fading womankind, was found guilty today by the State Medical Committee on charges of fraud, character unbecoming to a physician, and gross malpractice.

The committee unanimously recommended the revocation of Dr. Schireson's license to practice in the State of Illinois.

The verdict of the committee, which has yet to be affirmed by Michael F. Walsh, director of the Department of Registration and Education, follows a trial which extended over several weeks.

Dr. Schireson has become widely known through his operations on prominent theatrical people, including Fannie Brice, Truly Shattuck, and Sophie Tucker.

The committee found Dr. Schireson responsible for the case of Miss Sadye Holland, whose legs were amputated after an operation for bow legs.

The committee found that the physician had obtained his license through fraud and misrepresentation.

TERRANOVA FREED IN VITALE HOLD-UP

Magistrate Dismisses Charge When 18 Witnesses Fail to Identify Suspect.

POLICE TO RETURN RECORDS

Whalen Says He Will Comply With Demand of Counsel for Fingerprints and Photographs.

Magistrate Flood in West Farms Court in the Bronx dismissed yesterday the charge of suspicion of robbery lodged against Ciro Terranova, the retired artichoke dealer. Eighteen persons had failed to identify Terranova.

As soon as the charge was quashed the attorney for Terranova, former General Sessions Judge Francis X. Mancuso, set about the removal of his client's fingerprints and photographs from the records at Police Headquarters. Police Commissioner Whalen said the records would be turned over to the lawyer.

Terranova was arrested ten days ago charged with having instigated the hold-up of the testimonial dinner to Magistrate Albert H. Vitale. The dinner was halted on Dec. 8 in the Bronx Roman Gardens restaurant when seven men took $5,000 in cash and the service revolver of Detective Arthur C. Johnson, who was a guest.

Johnson was tried by Commissioner Whalen, who has not yet announced his decision. At the trial Inspector Joseph Donovan of the Bureau of Criminal Identification testified that Terranova had put on the hold-up to get possession of a "murder contract." The document entered into with a Chicago gunman called for payment of $20,000 for the murders of Frankie Yale and Frank Marlow, he testified. Only $5,000 had been paid, said Donovan, and the gunman was preparing to give the document to the police.

Restaurant Man Put on Stand.

The police made no effort to arrest Terranova then. Later they announced they wished to question him. Two weeks later he walked into headquarters and was placed under arrest. His case was postponed twice on application of the police.

When he appeared yesterday before Magistrate Flood the police were represented by Assistant District Attorney Martin M. Frank, who put Gaetano de Somma, proprietor of the Roman Gardens, on the stand. The restaurateur had been named as complainant against Terranova. He described the hold-up and said that from where he had stood he had seen only one of the band.

Mr. Frank asked the witness if Terranova had been one of the hold-up men. "I no see this man," said de Somma with emphasis, and he gave the same response when asked if the accused man had been at the Vitale dinner. Mr. Mancuso waived cross-examination of de Somma.

The next and last witness for the police was Detective Sergeant Martin Owens. He testified that he had arrested Terranova in headquarters and twenty-three of the guests had looked him over without identifying him.

Mr. Mancuso cross-examined the detective after Terranova, in a line-up of ten men, had not been recognized by the eighteen diners who were in court. Mr. Mancuso established, through Owens, the precise number of fingerprint records and portraits of Terranova which had been made at headquarters.

Some of the former judge's questions gave Owens pause. He was asked, for instance, if there had been a charge against Terranova when he made the arrest. He pondered for some time before saying, "Yes—this crime." The defense attorney desired information on why Terranova had been held overnight at headquarters instead of being arraigned at once.

"You knew in advance," said Mr. Mancusco, "that Terranova was coming to headquarters at 9 A. M. to surrender, did you not?"

"No," said Owens.

Court Halts Questioning.

At this point Magistrate Flood interrupted.

"Those questions," he said, "are unnecessary. I'm going to dismiss the charge."

Mr. Mancuso asked permission to put several more questions. He finally said:

"Under Section 516 of the penal law, if a proceeding is dismissed the Police Commissioner must return the fingerprints and photographs. I want that on the record. The police are guilty of a misdemeanor if they do not return these records."

Again Magistrate Flood broke in. "The only matter before me now," he said, "is whether there is any evidence to support the charge against the defendant. I find the evidence insufficient for any complaint. The defendant is discharged."

Magistrate Vitale, under subpoena, sent word from Morrisania Court that he was ready to appear as a witness at a moment's notice.

The subcommittee of the Bar Association which is investigating the magistrate's judicial conduct is scheduled for another all-day session tomorrow. The subcommittee will meet at 9:15 A. M. in the Bar Association Building, 42 West Forty-fourth Street. Several witnesses will be examined.

The trial of Joseph Bravate, indicted as one of the seven Vitale hold-up men, was adjourned yesterday for a week. The adjournment was granted by County Judge James M. Barrett upon motion of Bravate's attorney, Edward J. Darragh of 299 Broadway. He asked for ten days and was opposed by Assistant District Attorney Israel J. P. Adlerman. They compromised on a week.

RUDICH INQUIRY ENDS.

Brooklyn Bar Committee to Have Report Ready for Mayor Monday.

The committee on grievances of the Brooklyn Bar Association, investigating the conduct of Magistrate Mark Rudich on the bench at the request of the Mayor, concluded its inquiry yesterday. The last complaint investigated was a charge the magistrate improperly dismissed a defendant charged with running down a child in an automobile accident.

Conrad Saxe Keyes, chairman of the committee, announced that the committee began to formulate its report at the meeting yesterday and will probably complete it at its next meting on Monday afternoon. The report will then immediately be forwarded to James P. Judge, president of the bar association, who, in turn, will send it to the Mayor. It is expected that the Mayor will take prompt action on the question of reappointing Magistrate Rudich, whose term ended Dec. 31.

Disregards Customs Rules To Rescue Ships, Fined $20

By The Associated Press.

BREST, France, Jan. 23.—Because he was in too much of a hurry to bother with customs regulations while hastening to the rescue of a ship in distress Skipper Malbert of the salvage tug Iroise was fined $20 today for violation of rules at the port.

Malbert's tug had already saved a number of vessels, but having broken all his towropes he put into Brest for new ones. Customs formalities required that these be properly declared, but Malbert, hearing the call of other distressed craft, threw the rules to the wind and hurried out to the rescue.

Customs officers complained, and the court held today that despite the humanitarian mission Captain Malbert must pay for the violation of the laws.

GERARD QUITS GROUP TO AID WORKERS

Resigns as Head of Association for the Elderly After Holding Post Two Weeks.

GIVES NO EXPLANATION

Director of Organization, Surprised, Says He Knows of No Friction.

James W. Gerard, former Ambassador to Germany and treasurer of the Democratic National Committee, resigned yesterday as president of the National Association for Middle Aged Employes, an office which he accepted two weeks ago.

The organization was chartered by New York State on Dec. 23 and its announced purpose was to break down the barrier raised by many employers against the employment of middle-aged persons by means of a publicity campaign carried on through the churches, press, radio and clubs.

Mr. Gerard made the following announcement:

"A short time ago I consented to become president of an association called the National Association for Middle Aged Employes. Upon looking into this matter I have decided to have nothing to do with this association and have so notified them."

Mr. Gerard declined last night to explain his action or amplify his statement.

"I just resigned, that's all," he said.

Surprised at Action.

William Henry Roberts, organizer of the association and its executive director, and other officers among whom are several prominent business men, expressed themselves last night as surprised and mystified by Mr. Gerard's resignation and as ignorant of any possible motive.

"It was a shock to us," said Mr. Roberts. "The first I knew of it was about 12:30 o'clock today when I received a telegram from Mr. Gerard simply stating that he was resigning. I have made every possible effort to reach him to learn what it is all about, but I have not been able to get in touch with him. I cannot make any statement about it until I have talked with him."

Mr. Roberts made public the text of a letter which he said Mr. Gerard had sent to him on Jan. 7. It said:

"Your letter of January the second outlining briefly the need of a society or organization such as the one you are now forming has been received. I thank you sincerely for your very kind invitation to become president of your association and I accept with pleasure."

Mr. Roberts said that there had been no friction of which he was aware between Mr. Gerard and himself, and that as recently as Wednesday he had sent to the association middle-aged persons hunting work, who had called at Mr. Gerard's office. Mr. Gerard had two or three weeks in which to consider the organization before he accepted the presidency of it, Mr. Roberts added, and every move that the association had made had been with the approval of the board of directors.

The other officers, according to Mr. Roberts, are:

CHARLES H. SIMMONS, president of the Simmons Realty and Construction Company, first vice president.

ROBERT CAMERON BEADLE, president of Robert Cameron Beadle, Inc., second vice president.

GRANT ELBERT SCOTT, third vice president.

JOHN B. BURROWS, treasurer.

Among those incorporating the association, he said, was Victor A. Lersner, president of the Bowery Savings Bank.

Mr. Lersner could not be reached last night, but both Mr. Simmons and Mr. Beadle said that they had had no word of Mr. Gerard's resignation or any intention of his to resign. Both said that, so far as they knew, the organization would continue to function.

Sought to Correct Situation.

"This is news to me," said Mr Simmons last night when informed of Mr. Gerard's action. "I have not been active in the organization. I simply went into it because I thought it a good thing to help the middle-aged persons, so many of whom are going around now looking for jobs."

The offices of the association are in Suite 602 at 507 Fifth Avenue. These are the offices of David Sernaker, operator in realty mortgages. Mr. Roberts explained that the association had rented two offices of the suite from Mr. Sernaker as temporary headquarters to keep down the overhead of the association.

Mr. Roberts said that he had been in the electrical business in New York for twenty-five years and that he had taken up the work of trying to safeguard middle-aged employes as a result of what he had seen in the business world, reinforced by two or three years of research. He had organized the association, he said, because he had become convinced that something should be done to correct the present employment situation.

When asked whether he received a salary as director of the association Mr. Roberts said he supposed that he would eventually, but said he had not thus far and had paid some of the costs of the organization from his own pocket. He said that the association had made no campaign for money thus far, but that it had received several voluntary contributions from persons interested in its work. The association, he added, was planning a meeting for a Sunday afternoon in March at the Hotel Pennsylvania, in an effort to raise funds for the work. At this meeting, he said, there would be speakers of national note, and a musical program. One dollar admission would be charged. About 2,000 letters announcing the benefit were now being sent out, he said.

THREE ARE INDICTED IN BUILDING RACKET

Bronx Grand Jury Hands Up 11 Charges of Extortion and One of Perjury.

UNION DELEGATE ACCUSED

Presentment Denounces the Industry for Submitting to Illegal Practices.

SEES UNDERWORLD IN PLOT

But Says It Could Not Procure Legal Evidence of Arson—Urges Remedial Laws.

Twelve indictments were handed up yesterday by a Bronx grand jury against three individuals for criminal practices in the building trades. The true bills, eleven of which are for extortion and one for perjury, mark the culmination of a four months' inquiry in racketeering which is blamed for the death of one man and property damage exceeding $3,000,000 in a series of disastrous fires.

In the presentment handed to Supreme Court Justice Edward J. Glennon the grand jury severely criticizes the building industry for having tolerated unlawful practices until they became deeply rooted. The presentment charges that the unsavory conditions were brought about with the aid of the underworld, and recommends rigid enforcement of the laws relating to perjury and the enactment of the remedial proposals of the Baumes Crime Commission concerning false swearing.

Although the three men under indictment had not yet been taken into custody last night, it was said at the Bronx District Attorney's office that the true bills name Anthony Monteforte, reputed head of the Plasterers' Information Bureau and the United Lathing Company; Michael McCluskey, walking delegate of Plasterers Local 60, and Morris Gallo, a plastering contractor. It was understood that Monteforte was named on ten counts of extortion and jointly with McCluskey on another; Gallo is reported named in the bill charging perjury.

Three Witnesses Detained.

A dozen witnesses were questioned by the grand jurors in yesterday's all day session. Three plasterers were detained at the close of the session by Assistant District Attorney Sam Foley, who has been in charge of the investigation, and it was hinted that they may be held as material witnesses. The witnesses were Martel Casciano of 1,414 Oakley Place; Victor Scally, 1,542 Leland Avenue, and Philip La Barbera of 4,349 De Reimer Avenue, the Bronx. Mr. Foley said that La Barbera also gave the name Walter Bravato on one or two appearances before the grand jury.

The investigation was started last Sept. 3 when Supreme Court Justice Peter A. Hatting charged the grand jury to make a searching inquiry into prevailing conditions in the building trades. An investigation had been begun in June by Supreme Court Justice John E. McGeehan, then District Attorney of the Bronx. Scores of witnesses were questioned and the records of three organizations, the Plasterers' Information Bureau, the United Lathing Company and the Bronx Electrical Survey Bureau, were seized and turned over to Anchin, Block & Anchin, certified public accountants, for examination. These associations, which are now inoperative, were suspected of having exacted tribute of 1 and 2 per cent on every contract taken by their members. Independent contractors who failed to accede to the demands of the organizations were forced out of business with threats, or their building projects were set on fire. More than a dozen buildings were fired and a plasterer was burned to death in one.

"Our inquiry has revealed a vicious conspiracy to extort sums of money from builders," the presentment says, "under conditions which should not prevail in a lawful community. In our opinion, the building industry itself deserves severe denunciation for its passive submission to being gouged and permitting such unlawful practices to become so deeply rooted in our county before registering complaints to the District Attorney's office.

Sees "Underworld Background."

"The intrigue was fostered with a concealed underworld background of gangsters and gunmen. It was most difficult to unearth all the facts from those affected because of fears and threats and reprisals from emissaries of those conducting the nefarious scheme.

"Our experiences have been such as to convince us of the absolute necessity for a most rigid enforcement of the existing laws pertaining to perjury and to indicate the real need for legislative enactment of the proposed remedial laws of the Baumes Crime Commission relative to false swearing. We were greatly shocked by the gross disregard for the solemnity of an oath even on the part of some witnesses who might otherwise consider themselves law-abiding citizens."

The presentment, which is signed by Foreman John J. Lyons, a leather merchant, says the grand jury was hampered in its work by the lack of funds necessary for speedy procedure. It endorses a proposal of the Bronx Grand Jurors' Association for a special contingent fund of $25,000 available to the District Attorney upon the request of an active grand jury. The grand jurors also disclose that there were indications of arson in many of the fires but that they were unable to procure legal evidence. A suggestion is made that the Police Commissioner direct a vigorous inquiry into the serious loss of property and attempt to obtain evidence with which to arrest the incendiaries.

The document concludes with a commendation of the efforts and assistance rendered by former District Attorney McGeehan and his successor, Charles B. McLaughlin. Assistant District Attorneys Samuel Foley and Sol Boneparth are complimented for their "fearless and intelligent aid." Mr. Lyons said the grand jury was not finished with its work, but would hold itself in readiness for future developments.

The first indication that union officials might be involved with the racketeers came before the grand jury when Solomon Bowie, a negro boss plasterer, told how a labor official demanded a bribe of $1,000 to forestall a strike on one of his jobs. Bowie declared he paid $200, but when he was unable to pay the rest he was hounded continually by racketeers. Finally he was placed on the "unfair list," which denied him recognition as a boss plasterer.

CHARLES CHAPLIN TO ACT IN TALKIES

He May Appear as Josef Suss in Picture Version of Play From Feuchtwanger Novel.

EAGER FOR SERIOUS ROLE

Comedian and Lon Chaney the Only Remaining Silent Stars on the Screen.

Charles Chaplin may appear as Josef Suss in a talking picture version of the play of that name which is now at the Erlanger Theatre, it was learned yesterday from Arthur W. Kelly, vice president of the United Artists Corporation and representative of Mr. Chaplin in the East. The comedian's interest was confirmed by Edward J. Tait, producer of the stage presentation, who at Mr. Kelly's request, mailed a copy of the script to the screen star.

Mr. Chaplin has at various times expressed a desire to act a serious rôle in the films. He told interviewers he would especially like to play Napoleon in a full length picture centred about the exploits of the Emperor. His interest in the rôle of the hero of Lion Feuchtwanger's novel "Power," from which the play ("Josef Suss") was adapted, is considered indicative of the comedian's final concession to sound films. This is a radical move for him because he and one other performer, Lon Chaney, are the only remaining silent stars on the screen, the comedian having voiced bitter opinions on talking pictures.

Mr. Chaplin, it is understood, will keep the character of the ragged tramp, in which rôle he rose to fame, shrouded in silence and apart from any of his other characterizations. He will probably return to it from time to time, it was learned, to make more comedies.

SCREEN NOTES.

"Their Own Desire," a talking picture, with Norma Shearer, Belle Bennett, Lewis Stone and Robert Montgomery, is now at the Capitol.

The screen offering at the Paramount is "Seven Days' Leave," a talking picture version of James M. Barrie's playlet, "The Old Lady Shows Her Medals." The principals are Gary Cooper and Beryl Mercer.

"Sunny Side Up," the talking and singing picture, with Janet Gaynor and Charles Farrell, continues for a second week at the Roxy.

At the Cameo the next offering will be "a Fragment of an Empire," a Sovkino production, with Fedor Nikitin.

"Show of Shows," the talking and singing picture, continues for another week at Warner's Strand and the Brooklyn Strand.

At the Fifty-fifth Street Playhouse the attraction will be "The Last Night," a German film, with Fitz Kortner.

"Night Ride," an audible film, with Joseph Schildkraut, continues for another week at the Colony.

At the Film Guild Cinema the pictorial offering will be "The Kaiser in Peace and War," a German production.

"The Rogue Song," based on the operetta "Gypsy Love," by Frank Lehar, Dr. A. M. Willner and Robert Bodansky, with Lawrence Tibbett, will be presented on next Tuesday evening at the Astor Theatre.

"Son of the Gods," a talking picture based on a story by Rex Beach, featuring Richard Barthelmess, will be presented on Thursday evening at the Warners' Theatre.

At the Little Picture House the attraction is "The Letter," with the late Jeanne Eagels.

"The Locked Door," an audible film, with Rod La Rocque, remains at the Rialto.

"The Mighty," with George Bancroft, closes next Wednesday evening at the Rivoli; "Condemned," with Ronald Colman and Ann Harding, opens Thursday.

At the Hippodrome next week the feature will be "Hell's Heroes," with Charles Bickford.

"Seven Keys to Baldpate," with Richard Dix, remains at the Globe.

At the Warners' Beacon the screen offering is "Show of Shows."

"The Royal Box," a talking film in German, with Alexander Moissi, continues at the Fifth Avenue Playhouse.

"The Lost Zeppelin," a talking picture, with Conway Tearle, Virginia Valli and Ricardo Cortez, will be shown next Saturday at the Gaiety Theatre.

"Because I Loved You," the first German dialogue production to be shown here as a German-made sound film, will be presented tonight at the Mansfield Theatre. The photoplay, known in Germany as "Dich Hab Ich Geliebt," features Mady Christians.

MOTION PICTURES.

NEW YORK Paramount
Publix Theatre—Home of Paramount Pictures—TIMES SQUARE
Begins TODAY!
The Strangest Romance on the Talking Screen!
"7 DAYS LEAVE"
Starring
GARY COOPER
Paramount ALL-TALKING Picture with BERYL MERCER!
Seven days of love...seven days of revelry ...but what does he really get?
You'll learn about "IT"!
HARRY RICHMAN
IN PERSON!
in "TIP-TOPPERS"
Louis W. McDermott's Publix Revue
JESSE CRAWFORD | WM. and JOE MANDEL in "Actions Speak Louder Than Words" A Paramount Talking Comedy!

BROOKLYN Paramount
Publix Theatre—Home of Paramount Pictures—Flatbush at De Kalb
Begins TODAY!
Direct From a Long Run on Broadway!
"THE VIRGINIAN"
All-Talking! All-Outdoors!
A Paramount Picture adapted from Owen Wister's novel and the play by Kirke La Shelle and Owen Wister! with
GARY COOPER
WALTER HUSTON MARY BRIAN
RICHARD ARLEN
IN PERSON!
RUDY VALLEE
With his Original CONNECTICUT YANKEES
in "JAZZ PREFERRED"
Louis W. McDermott's Publix Revue
BOB WEST | Paramount SOUND News at Both Theatres!

AMERICAN GENERAL FILM
"Dich Hab Ich Geliebt"
The first imported German Talkie, an Aafa-Tobis production, will have its Gala Opening Performance TONIGHT at 9 o'clock at the Mansfield Theatre, 47th St., west of Broadway. Thereafter Twice Daily, 2:30 and 8:50. Tel. CHI. 5852.

B'way and 51st St.
Maj. Edward Bowes, Man. Dir.
Doors Open Sat. & Sun. 10:45 A.M.
CAPITOL
STARTS TODAY

Vivid! Vital! Ultra-Smart!
Greater Than "Our Dancing Daughters"!
ALL TALKING

A Metro-Goldwyn-Mayer Picture with
BELLE BENNETT
LEWIS STONE
ROBT. MONTGOMERY
NORMA SHEARER
in "THEIR OWN DESIRE"
ON THE STAGE: Chester Hale's Extravaganza, "GYM JAMS," with 40 Chester Hale Girls, Nat Nazarro, Jr., Master of Ceremonies, and other acts. YASHA BUNCHUK, cond. Capitol Grand Orchestra.
Hearst Metrotone News

The Stars SHINE
for a 2nd BIG Week
AT WARNER BROS. 3 POPULAR PRICE VITAPHONE THEATRES in
SHOW of SHOWS
A Warner Bros. & Vitaphone HIT
Warner Br. N. Y. STRAND
Midnite Show EVERY Nite
Warner Br. Bkln. STRAND
Thursday Double Feature NITE
Warner Bros. BEACON
74th Street & Broadway, N. Y.
Midnite Show EVERY Saturday

MOTION PICTURES.

An Enthusiastic Public Insists on a
2nd Week
of the
Fox Movietone All Singing, Talking, Dancing, Musical Comedy Triumph
"SUNNY SIDE UP"
Hear the gayest, catchiest song hits of the year by De Sylva, Brown & Henderson sung by
JANET GAYNOR
CHARLES FARRELL
EL BRENDEL
Marjorie White, Sharon Lynn
Frank Richardson
Directed by DAVID BUTLER
Presented by William Fox
also
A magnificent stage spectacle
"A Tale of Araby"
with a host of brilliant artists and the Roxy Symphony Orchestra, Roxy Chorus, Ballet Corps, 32 Roxyettes.
DeLuxe midnight show 11 P.M.
ROXY
50th STREET—7th AVENUE
Direction of S. L. ROTHAFEL (ROXY)

2ND WEEK
Thrills Galore!
Says Motion Picture News
Carl Laemmle presents
JOSEPH SCHILDKRAUT
in "NIGHT RIDE"
A Universal Talking Picture, with
EDWD. G. ROBINSON
of "Kibitzer" & "Racket" Fame
and BARBARA KENT
B. S. MOSS'
COLONY B'way & 53d St
NOON TO MIDNIGHT

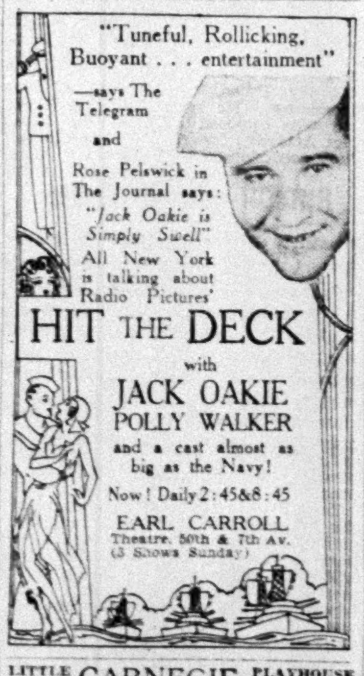
"Tuneful, Rollicking, Buoyant . . . entertainment"
—says The Telegram
and
Rose Pelswick in The Journal says:
"Jack Oakie is Simply Swell"
All New York is talking about Radio Pictures'
HIT THE DECK
with
JACK OAKIE
POLLY WALKER
and a cast almost as big as the Navy!
Now! Daily 2:45&8:45
EARL CARROLL
Theatre, 50th & 7th Av.
(3 Shows Sunday)

LITTLE Circle 7551 CARNEGIE Continuous Perf. PLAYHOUSE 146 West 57th Street
LAST TIMES TODAY Chas. (Buddy) Rogers "HALF WAY TO HEAVEN" All Talking
TOM'W—JOAN CRAWFORD in "UNTAMED"

MOTION PICTURES.

ELECTRIFYING the AMUSEMENT WORLD!

Metro-Goldwyn-Mayer presents

LAWRENCE TIBBETT

A Voice to Ring 'Round the World! The personality of a hero! Star of the Metropolitan Opera in the greatest production ever shown on stage or screen. You'll miss the thrill of a century if you don't see

The ROGUE SONG

with CATHARINE DALE OWEN, STAN LAUREL, OLIVER HARDY
Directed by LIONEL BARRYMORE
Music by Franz Lehar and Herbert Stothart
A METRO-GOLDWYN-MAYER PICTURE. Entirely in TECHNICOLOR

Formal Premiere, Next TUESDAY—8:50
ASTOR BROADWAY AND 45th STREET

MARILYN MILLER in "SALLY"
A First National & Vitaphone Picture in Technicolor
Winter Garden B'way & 50th St. Daily 2:45—8:45 Sat. 3—8:45—11:45 Sun. 3—6—8:45

2 WARNER BROS. AND VITAPHONE HITS!
WEDNESDAY—LAST DAY JOHN BARRYMORE 'GENERAL CRACK' Warner Bros. Theatre B'way & 52nd St.
GEORGE ARLISS "DISRAELI" Central Theatre B'way & 47th St.
BOTH THEATRES Daily 2:45—8:45 Sundays 3—6—8:45
Matinees Good Seats All Prices At Box Office

IN PERSON! Harry RICHMAN! Gary Cooper in "SEVEN DAYS LEAVE!" All-Talking!
PARAMOUNT Times Square
"THE LOCKED DOOR" is open! All-Talking Thriller!
RIALTO B'way at 42nd
GEORGE BANCROFT Talking in "The MIGHTY"
RIVOLI UNITED ARTISTS B'way at 49th

LAST 2 DAYS
RAMON NOVARRO
in M. G. M.'s Musical Romance
DEVIL MAY CARE
ASTOR B'y & 45th St. Daily 2:50-8:50. 3 Times Sat. Sun. & Hol., 3-6-8:50. Midnite Show Sat.

LOEW'S STATE Broadway at 45th St.
Midnight Showing Feature Picture
ALL TALKING! MARY and DOUG. Together in "TAMING OF THE SHREW"
3 RITZ BROS. | WALTER C. KELLY
OTHER BIG ACTS

ACROSS THE WORLD with MR. and MRS.
MARTIN JOHNSON
THEIR FIRST TALKING PICTURE featuring 3 BOY SCOUTS IN AFRICA
Added attraction "EINSTEIN THEORY"
GEO. M. Cohan Thea. B'way 43 St. | DAILY 2:30-8:30 CHILDREN UNDER 12, HALF PRICE.

Leo Brecher's PLAZA 58th St., E. of Madison Ave.
"GOLD DIGGERS of BROADWAY"
Continuous 1 to 11 P. M.
Tom'w—Harold Lloyd in "Welcome Danger"

LOEW'S LEXINGTON Lex. Ave. at 51st St.
ALL TALKING! "THE KIBITZER"
with Harry Green, Mary Brian, Neil Hamilton

TIFFANY Presents "PARTY GIRL" LAST 7 DAYS
All TALKING—with Douglas Fairbanks Jr.
GAIETY THEATRE B'way & 46 | Twice Daily 2:45—8:45

—Embassy—
THE NEWSREEL THEATRE
BROADWAY AND 46th ST.
ANY SEAT 25c ANY TIME
Continuous 10 A. M. to Midnight
AN ALL SOUND NEWSREEL PROGRAM
ADDED NEWS FAST AS IT OCCURS
Complete Change Program Every Saturday
MIDNIGHT SHOWS EVERY SATURDAY

"The LOVE PARADE"
starring
CHEVALIER
2:45 DAILY 8:45 | SAT. & SUN. 3-6-8:45 | CRITERION B'way at 44th

RKO—JANUARY—GOOD TIMES JUBILEE—LET'S GO
PALACE Broadway & 47th Street Bryant 4300
Lou Eddie Jimmy CLAYTON, JACKSON & DURANTE
Odette Myrtil, Waite Hoyt & J. Fred Coots
All Stars—Banner Show of Season
HIPPODROME 6th Ave. 43rd St.
RIO RITA with BEBE DANIELS and John Boles
6 R-K-O VAUDEVILLE ACTS.
CAMEO 42nd & B'WAY
LAST DAY UP THE CONGO with TALK—MUSIC
STARTS SAT.—A New Russian Film 'A Fragment of an Empire'
MIDNITE SHOWS "RIO RITA" SAT., JAN. 25
RKO Neighborhood THEATRES

GLOBE B'way & 46th All Seats 10 a.m. to 1 p.m. 35c
FIRST TIME AT POPULAR PRICES
Radio Pictures RICHARD DIX "7 Keys to Baldpate"
Midnite Show at 12:30

GRACE MOORE SIGNS A TALKIE CONTRACT

Metropolitan Opera Singer to Appear in Two Pictures for Metro-Goldwyn-Mayer.

OTHER WORK TO CONTINUE

Soprano Says She Will Be Starred Alone in Her First Film and With Lawrence Tibbett in Second.

Miss Grace Moore, soprano of the Metropolitan Opera Company, has signed a contract with Metro-Goldwyn-Mayer to appear in talking-singing movies. This latest addition to her list of accomplishments will not interfere in any way with either her operatic or her concert work.

"I have agreed to make two pictures," Miss Moore said yesterday. "I will star alone in the first of these and in the second will co-star with Lawrence Tibbett. I will sing the roles in English, French and Italian. It seems to me that the movies at present are the greatest factors in producing a deep love and an understanding of music in the souls of the American people.

"The public demand for operas in their entirety must first come through splendid productions of the finer light operas, presented by great artists. I believe that there are unlimited possibilities of giving fine productions in the small towns where good music seldom is heard.

"This work will not alter my engagements with the Metropolitan Opera Company, or in Europe. Neither will it interfere with my concert work, as it calls for only the Summer months."

Neither Miss Moore nor the offices of Metro-Goldwyn-Mayer could say what her first film would be.

Miss Moore started her musical career in a church choir in Tennessee. After studying music at Ward-Belmont College, she made her first professional appearance at the National Theatre in Washington. Then she came to New York and after a time had roles in "Up in the Clouds" and the "Music Box Revues" of 1923, 1924 and 1925. Concentrating on operatic career, she made her début at the Metropolitan in February, 1928, in "La Bohème." During the next two years her roles included Juliet in "Romeo and Juliet," Marguerite in "Faust" and "Manon." Following the 1929 season she made a European tour, appearing at the Paris Opera, the Opera Comique as well as at the Cannes and Monte Carlo Opera Houses.

SCHIPA BACK FROM ITALY.

Says Audience at Royal Wedding Concert Was "Awe-Inspiring."

Tito Schipa, tenor of the Chicago Civic Opera Company, recently made Commander of the Order of St. Maurizio by the King of Italy, returned yesterday on the White Star liner Homeric and departed in the afternoon for Chicago. He will make his first appearance of the season there tomorrow night in "The Barber of Seville."

The order bestowed on the singer is said to be the highest honor which the King may give to a civilian and was conferred at an operatic concert given at the Royal Opera in Rome in honor of the marriage of Prince Humbert. Schipa was one of the leading singers in the concert and said that he had never appeared before such an "awe-inspiring" audience.

"There were five Kings, three Queens and sixty Princes and Princesses," he said. "The display of jewelry was dazzling. It surpassed the horseshoe in either the Metropolitan Opera House or the Chicago Civic Opera on the most notable evening."

Other passengers were Sir Charles Hyde, proprietor of The Birmingham (England) Post, who is here on a business trip; Sir Joseph Isherwood, inventor of the Isherwood system of ship construction; Mrs. Haven Emerson, Mrs. W. B. Franklin, sister of J. P. Grace, banker; Lord and Lady Sackville and H. Scott Paine, director of the British Power Motor Boat Company.

RECITAL FOR TWO PIANOS.

Ethel Bartlett and Rae Robertson Give Premiere of Bax Sonata.

Ethel Bartlett and Rae Robertson appeared in a recital for two pianos last evening at the Town Hall. Their playing, both in four-hand arrangements and on the concerts of two instruments, displayed carefully adjusted dynamics and similarity of conception, which proved them to be two uncommonly good musicians as well as pianists. The tone they evoked was at once mellow and brilliant, without glitter, and won cordial recalls. Bach's sonata in E flat was played with a gusto and freshness wholly suitable, instead of the desiccate seriousness so often sought after by overzealous interpreters.

An item of interest was the first American performance of Arnold Bax's sonata in E, dedicated to the soloists. Mr. Robertson, in a short speech of introduction, said that the composer, whose latest symphony was so warmly received in Boston recently at its world premiere, had conceived and written the sonata in a lonely spot on the Irish coast. It was, he said, "inspired by a country walk on a Spring morning, which still gave a suggestion of the recent Winter." The second movement was a sort of sea poem and the third was based on a folk dance, whose fierce rhythm showed the Winter definitely gone.

Bax's work had delicate and poetic charm, and gave an impressionistic musical picture of Celtic lore. The artists played also the Schumann-Debussy "Etude en forme de Canon," two of the Brahms Hungarian dances, and shorter pieces by Couperin, Arensky, Mendelssohn and Weber.

'SADKO' IN LAST REHEARSAL

More Than 600 at Hearing of Rimsky-Korsakoff's Opera.

Rimsky-Korsakoff's "Sadko" had its final rehearsal at the Metropolitan yesterday for tomorrow's public première of what has been awaited as the operatic event of the season on Broadway. More than 600 persons sought admission, some late-comers being turned away, while the actual "audience" was the largest at any such hearing since "Salome" a quarter century ago.

Edward Johnson, the Misses Bourskaya and Fleischer and the large cast sang with a colorful chorus that crowded the stage, while the spectacular features culminated in the famous Russian "submarine ballet."

NEW JUILLIARD CONTEST.

School Announces Rules for Publication of Orchestral Works.

The Juilliard School of Music announced yesterday its 1930 competition for publication of orchestral works by American composers. Writers may be native born or naturalized. Their works must be available for copyright and suited to performance by a major symphony orchestra. Compositions are to be sent before May 1, duly insured and accompanied by name and address, to the Juilliard School, 49 East Fifty-second Street. Works of outstanding merit will be given next Summer or Fall. Former prize works have been played by seven orchestras in eleven cities hitherto.

Defers Hearing on Sunday Shows.

Four persons named in complaints of the Sabbath Day Committee in connection with an alleged Sunday performance at Hampden's Theatre were released yesterday by Magistrate Walsh in West Side Court pending a hearing on Jan. 29. Similar charges against the Craig and Guild Theatres will be heard the same day. The four arraigned yesterday were Margaret Severn of the Severn Dancers; Richard Highter, manager of Hampden's Theatre; Nellie Doig, treasurer, and Minnie James, ticket taker.

100 Women at Movie Conference.

More than 100 women attended the opening of the sixth annual motion picture conference, held under the auspices of the National Board of Review of Motion Pictures at the Hotel Roosevelt yesterday. The conference will continue through Saturday.

MUSIC NOTES.

Anna Fitziu, soprano, returns to the concert stage today after an absence of two years due to illness. She will appear this morning at the Friday Musicale at the Hotel Biltmore.

Rudolph Gruen, pianist, is the soloist at the concert to take place tonight at the Sutton Hotel for professional women, 328 East Fifty-sixth Street.

Denyse-Molié, French pianist, is to give a recital of works of Debussy at the Wanamaker Auditorium on Jan. 29 and Feb. 1 at 2:30 o'clock.

The last performance of "The Girl of the Golden West" takes place this afternoon at the Metropolitan Opera House for the benefit of Flower Hospital.

Dr. C. Sanford Terry will address the members of the Juilliard Graduate School next Wednesday evening. He will speak on "The Bach Cantatas."

MOLINARI CONDUCTS WITH GREAT ENERGY

His First Philharmonic-Symphony Concert This Season Is of Electrical Quality.

A SPLENDID MUSICIAN

Program Includes Works of Brahms, Vivaldi and Malipiero—Daniel Ericourt's Recital.

By OLIN DOWNES.

Bernardino Molinari, who conducted the Philharmonic-Symphony Orchestra for the first time this season last night in Carnegie Hall, is 49 years old, tall, erect, but regardless of posture or contour, when excited by the music. Being musically responsive and excitable in an uncommon degree, having the nervous temperament of twenty musicians bottled in one physical frame, he launches into his task with an energy and elan which require no warming process to reach concert pitch, and by the force of his enthusiasm and his experience immediately seizes control of the orchestra.

Sometimes Mr. Molinari's temperament gets the better of him, as he crouches like a panther, or suddenly shoots up to full height, swinging his arms in the curiously long and circular beat which recalls somewhat a certain beat of Mr. Toscanini's. Then the orchestra explodes in a furious fortissimo which carries everything before it, and no sooner sinks down from a climax than it mounts to another one and explodes again. But these things occured only occasionally last night, for Mr. Molinari is a fine musician, and an Italian, and he has the Latin sense of proportion and exactitude which remain with him, even in a dramatic mood. Therefore the concert as a whole was one of electrical quality, but a quality usually tempered to conform to esthetic principles, and the individuality of the conductor was felt before the orchestra had played ten measures.

One conductor is entirely different in musical personality and method from another, in spite of the convictions of those who believe that any one of twenty players in an orchestra could get up and do the same sort of a job as the officially appointed conductor, given a stick in hand. It is not so. Especially noticeable last night on account of the freshness of a new impression was the vitality, the clarity and incandescence of the tone of the strings in the Vivaldi concerto grosso in A minor, which, as edited by Mr. Molinari, opened the concert.

The strings sang with a warmth, a transparency and a splendid stress of phrase which made it impossible for any one to listen in a casual or indifferent manner. It is also true that there were some poor balances between the "concertino" section of the orchestra and the general ensemble, and that the tone of the Mr. Guidi on the one hand and Mr. Pogani on the other, did not invariably merge in the smoothest manner. But the prevailing spirit, the virility, the classic breadth of phrase and the musical enthusiasm of this performance translated worthily the spirit of the fine old concerto.

Another notable feature of this concert was the advent of Nathan Milstein, violinist, as soloist in the Brahms concerto. He is a remarkably talented youth, with a very full and beautiful tone and a technic which is sure and brilliant. He played the Brahms concerto with authority and with true feeling. His performance impressed the audience that he confronted and promised a deeper, fuller and yet nobler treatment of the Brahms concerto in the years before him. For this is not a concerto for any violinist in his twenties to do complete justice.

Mr. Molinari directed the orchestral part of the performance as if his life depended upon it; with, if anything, too much tenseness, but with a feeling which matched that of the soloist and supplemented his efforts. The audience gave Mr. Milstein a very cordial reception.

Three of five parts of Mr. Molinari's program, logically enough, were of Italian origin. Brahms was followed by the extraordinary symphonic impressions of Malipiero, called "Pauses of Silence," a title which is at least as definite as anything in the music; by Casella's suite from his ballet, "La Giara," and by Wagner's "Ride of the Valkyries" as a conclusion. Mr. Molinari read the strange piece of Malipiero with a special understanding. The composition was heard for the first time in America in 1919. It then made a singular and ineffaceable impression. This impression does not dim with repetition. In fact, the effect of the music is the more remarkable for the reason that all the harmonic and orchestral devices in it are now known and familiar.

And yet the music haunts the memory, as music might haunt the mind after a dream. The principal theme is as the exorcism of some magician. Part of the music has a melodramatic accent, but when all is said and done it remains that this is different from other music and indeed from most other musical impressions that we know. Henry Prunieres has called this score nightmarish and it is that. There is something heavy and uncanny upon it, something that intrigues and perplexes the imagination, which tries in vain, as a mind battling with sleep-chasings and the figments of a dream might battle to identify hallucinations and control them. But this is not to imply that the composer loses his place or the connections of his thought. On the contrary, the form is very coherent. The monsters come in and out of their lairs at the wave of the wand!

The wand is the curious somnambulistic theme. The man who wrote this music should have scored for the film of "The Cabinet of Dr. Caligari." Mr. Molinari's performance was as precise, as coordinated, as unnaturally clear, as fantastically logical as the vast dreams of de Quincy when, under opium, he was haunted by the visions of the monstrous East and the dread Malay.

By contrast came the very brilliant ballet music of Casella, which is simply a chef-d'oeuvre of composition and orchestration, resting, fortunately, on the basis of a folk-subject and Italian folk-music, or music in the Italian folk manner. This connection with his soil fertilizes the none too fecund invention of Casella, and the result really smacks of the vigor, sensuousness, laughter of a peasant people on their soil. And again Mr. Molinari gave a virtuoso performance, perhaps the most brilliant of the evening.

Playing the Valkyries, music his temperament ran away with him. It is but fair to add that it ran away with the audience. Under the condition no one resisted the onslaught of Mr. Molinari's orchestral host and the wild picture of nature and the storm-king that his baton unfolded; but there was hardly a mezzo forte in the piece, which would have been still more exciting, and distinctive in effect, had such been the case.

The salient impression of the concert is of a conductor who has much to say, and his own way of saying it, and a musical temperament which should make the Philharmonic-Symphony concerts of the immediate future very interesting. What a pleasure, what a thrill, to listen to a musician uncontrollably affected by music!

Daniel Ericourt Plays.

Daniel Ericourt, pianist, gave a recital yesterday afternoon in Town Hall, playing three sonatas by Scarlatti, the Schumann "Symphonic Studies," a group of Chopin and modern pieces by Roger-Ducasse, Ravel, Albeniz, Faure and Strauss-Tausig. The instant Mr. Ericourt touched his instrument his excellent preparation as a musician, his intelligence, his good taste, were perceived. The excellence of his background was proved. He entered the Paris Conservatoire at the age of 9. He was a premier grand prix in 1919. He won the Diemer prize for piano playing in 1924.

The principal need of Mr. Ericourt at this stage is more courage. He has a well-organized technic, a high degree of musical sensibility. He could afford to "let go." In this way he would develop a freer style and more depth, spontaneity, conviction, in expressing himself. His Chopin was sensitively felt and well coordinated. He played modern music with native understanding. The personal and creative flash, however, was usually lacking, and, according to the writer's impression, only because of diffidence and a degree of self-distrust. Mr. Ericourt should play oftener in this and other cities, gain concert experience, and, artistically speaking, learn to assert himself.

OHMS AS BRUNNHILDE IN 'DIE WALKUERE'

Confirms Fine Impression Made in Recent Debut—Kappel a New Sieglinde.

The fifth performance this season of Wagner's "Die Walküre" at the Metropolitan Opera House last night was of special interest because of the appearance of a new Brünnhilde in the person of Elisabeth Ohms, the soprano from Munich who made her American début last Friday night as the other Brünnhilde in "Götterdämmerung." Another novel feature was Gertrude Kappel's assumption of the rôle of Sieglinde for the first time in this country.

Mme. Ohms confirmed the impression she made last week as an artist of deep sincerity and fine musicianship. Her Brünnhilde last night was not cast in the heroic mold which might have been expected, but it was nevertheless an impersonation which gave evidence of careful study and dramatic and vocal gifts of a high order. The voice, best in its upper middle register, was used with telling effect in the appeal to Wotan and the other more lyric passages. The whole portrait, indeed, was appealing rather for its delicacy and charm than for the bolder outlines given it by some of the singer's predecessors in the rôle.

Mme. Kappel's Sieglinde was a finely conceived and often brilliantly executed performance. The part, however, is not one which is likely to equal her Isolde—or Brünnhilde—in popularity. Though vocally satisfactory, it lacked the freshness and the youthful spirit which are instinct in the music given to the part.

Other members of a cast now familiar were Mme. Branzell, as Fricka; Mmes. Manski, Wells, Besuner, Bourskaya, Telva, Wakefield, Carroll and Flexer as the Valkyries; Mr. Laubenthal as Siegmund, Mr. Gustafson as Hunding and Mr. Bohnen as Wotan. Mr. Bodanzky conducted.

Other amusement news is printed on Page 23.

METROPOLITAN OPERA HOUSE
LAST PERFORMANCE THIS SEASON
TO-DAY at 2. Girl of Golden West. Jeritza, Besuner; Martinelli, Danise, Pasero, Paltrinieri, Bellezza.
Ton't, 8:15. Barbiere di Siviglia. Galli-Curci, Wakefield; Tokatyan, De Luca, Pinza, Malatesta, Bellezza.
Sat., 2. Sadko (premiere in America). Fleischer, Bourskaya, Swarthout; Johnson, Basiola, Ludikar, Bada. Serafin.
Sun., 8:30. 50c to $2. Gala Concert. Jeritza, Falco, Morgana, Swarthout; Tokatyan, Basiola; Ent. Orch. and Chorus. Pelletier. In excerpts from operas and the entire Cavalleria Rusticana in concert form.
Next Mon., 8. Gioconda. Ponselle, Branzell, Telva; Lauri-Volpi, Danise, Pasero. Serafin.
Wed., 8:15. Fidelio. Kappel, Fleischer; Laubenthal, Bohnen, Schorr, Schutzendorf, Meader. Bodanzky.
Thurs., 8. Carmen. Jeritza, Guilford, Doninelli, Flexer; Martinelli, Pinza, Galli, Bonfiglio. Hasselmans.
Fri., 8. Norma. Ponselle, Telva, Egener; Jagel, Pasero, Paltrinieri. Serafin.
SPECIAL BENEFIT PERFORMANCE TO-MORROW EVE., 8:30. TROVATORE. PONSELLE, CLAUSSEN; LAURI-VOLPI, DANISE, PASERO. BELLEZZA.
SPECIAL VASSAR BENEFIT MATINEE Fri., Jan. 31, at 2, with BORI, DONINELLI, EGENER, FLEXER; TOKATYAN, BASIOLA, ROTHIER, BADA. HASSELMANS. MANON
ANNUAL WAGNER MATINEE CYCLE Subscription at greatly reduced prices: 7 Perf. $9 to $33. Meistersinger (Feb. 7), Lohengrin (Feb. 13), Rheingold (Feb. 21), Walkure (Feb. 27), Siegfried (Mar. 7), Gotterdammerung (Mar. 14), Tristan u. Isolde (Mar. 28). SEATS NOW ON SALE.
KNABE PIANO USED EXCLUSIVELY.

Owing to great demand, 4 More Recitals
HARALD KREUTZBERG AND YVONNE GEORGI
The World's Greatest Dancers
NEXT MONDAY EVE., 8:30 Sharp
Tickets for Sun. Night Good Mon. Night
Also Tues., Jan. 28; Fri., Jan. 31; Evs. 8:30 and Sunday Aft., Feb. 2, at 3:30.
CRAIG THEATRE CIR. 4270 54 Street, East of B'way. Seats Now at Box Office

PHILHARMONIC-SYMPHONY
MOLINARI, Conductor
Carnegie Hall, THIS AFT. at 2:30
Metropolitan Opera House Sun. at 3:00
Soloist: NATHAN MILSTEIN, Violinist
VIVALDI—BRAHMS—MALIPIERO CASELLA—WAGNER
ARTHUR JUDSON, Mgr. (Steinway)

Opera in English
Little Theatre Opera Company presents
MOZART'S MAGIC FLUTE
An Opera Comique
Heckscher Theatre, 5th Ave. & 104th St.
Week of January 20, Nights 8:30, Sat. Mat. 2:30
Seats at Room 1002, Steinway Hall, 113 W. 57 St. and at Box Office. (Open at 2 P. M.)

OPENING TOMORROW
TATTERMAN MARIONETTES
Sophisticated Adult Program.
MACDOUGAL ST. PLAYHOUSE
(Former Provincetown), 133 Macdougal.
Eves., incl. Sun., 9:00; all seats $1.
Phone reservations—Spring 7053.
CHILDREN'S MAT. TOMORROW, 2:45 "KING OF THE GOLDEN RIVER," 50c, $1

CARNEGIE HALL, Tomorrow (Sat.) Aft. at 3
Louis Graveure
Leading Tenor of the STAEDTISCHE OPER, Berlin
Assisted by LEWIS RICHARDS, Harpsichordist
Tickets at Box Office Now
Direction GEORGE ENGLES (Steinway)

OPERA
PHILHARMONIC ORCHESTRA
and all RECITAL Tickets
At 75c Over Box Office price
SUBSCRIPTIONS BOUGHT AND SOLD
HOFMANN
HOROWITZ, HEIFETZ, MENUHIN, ROLAND HAYES, SPAULDING, RACHMANINOFF, MANHATTAN SYMPHONY Orchestra
At Mecca Temple, Dr. Hadley Conducting
Tickets now on sale
Call Mr. Lange
McBRIDE'S
Paramount Bldg. Lackawanna 3900

AT THE BOTTOM By Maxim Gorky
"A fine play."—Burns Mantle, News.
"Amazing sweep and power."—Richard Lockridge, Sun.
"Thrilling, deeply affecting."—John Anderson, Journal.
"Really worth seeing."—John Mason Brown, Post.
"Magnificent characterizations."—Howard Barnes, Tribune.
"I came away deeply stirred."—Gilbert Gabriel, American.
POPULAR PRICES, $2.50 to 75c. Phone Reservations Accepted. Circle 1407.
WALDORF Thea., 50th St., bet. 6 & 7 Aves. EVGS. 8:30. MATS. THURS. & SAT., 2:30

A WONDERFUL NIGHT
JOHANN STRAUSS' "DIE FLEDERMAUS"
Evgs., 600 Seats, $1 to $3.
MAJESTIC THEA., 44th St. W. of B'way. Eves. 8:30. Matinees Wed. & Sat., 2:30

BERKELEY SQUARE
LYCEUM THEATRE, 45th Street East of Broadway. Evenings 8:30. Matinees THURS. & SAT., 2:30.

BIRD IN HAND
JOHN DRINKWATER'S Comedy
FORREST THEATRE, 49th, W. of B'way. Evgs. 8:50. Matinees Wed. & Sat. at 2:30

EVELYN LAYE in BITTER SWEET
NOEL COWARD'S OPERETTE
F. Ziegfeld & Arch Selwyn Presentation of Chas. B. Cochran's Production.
Nights: Mezzanine $4, Balc. $1, $2, $3. Thurs. & Sat. Mats. $1 to $3. No Tax Seats at Box Office. Mail Orders with check filled.
ZIEGFELD THEATRE, 54th St. & 6th Ave.

BROKEN DISHES
12th Week of Comedy Hit
THEATRE MASQUE, 45th St., W. of B'way. Eves. 8:50. MATS. WED. & SAT., 2:40

CHALLENGE OF YOUTH
"Heads above the average play."—Mirror
49th ST. THEATRE, West of Broadway. Evs. 8:50. MATINEES WED. & SAT., 2:30

VICTOR CHENKIN
International Russian Singing Actor
Limited Engagement—New Program
THIS SUNDAY EVE., Jan. 26, 8:50
TIMES SQUARE THEATRE, West 42d St.
SEATS $1 to $2.50 NOW at Box Office

BASIL SYDNEY & MARY ELLIS in CHILDREN OF DARKNESS
OLD FASHIONED BALCONY PRICES 4 Rows, $2—3 Rows, $1.50—4 Rows, $1
BILTMORE, 47th, W. of B'way. CHI. 5161. EVGS. 8:50. MATS. WED. & SAT., 2:40

CITY HAUL
with HERBERT RAWLINSON
HUDSON THEATRE, 44 St., E. of B'way. Eves. 8:50. Mats. WED. & SAT. at 2:30.

CIVIC REPERTORY
14th St.-6th Av. Eves. 8:30. 50c, $1, $1.50. Mats. Thurs. & Sat., 2:30
EVA LE GALLIENNE, Director
Tonight, "Would-Be Gentleman." Tom'w Mat., "Peter Pan." Tom'w Eve., "Cradle Song."
Premiere Next Mon. Evg. "THE OPEN DOOR" (Sutro) & "THE WOMEN HAVE THEIR WAY" (Quintero)
Seats 4 Wks. Adv. Box Off. & Town Hall, 113 W. 43

CRIMINAL CODE
THE PLAY OF THE YEAR with ARTHUR BYRON
NATIONAL THEA., 41 St., W. of 7th Ave. Evenings 8:50. Mats. Wed. & Sat., 2:30

PHILIP MERIVALE in DEATH TAKES A HOLIDAY
A COMEDY ABOUT LIFE
"STIRRING, FASCINATING, ALIVE."—Richard Lockridge, Sun.
ETHEL BARRYMORE Thea., 47th, W. of B'y. Evgs. 8:50. Matinees Wed. and Sat., 2:30.

RUTH DRAPER
IN HER ORIGINAL CHARACTER SKETCHES
Opening a Bazaar (new)
Three Generations
The Débutante
Three Women and Mr. Clifford (new)
1—The Secretary
2—In the Motor
3—At Mrs. Mallory's
In a Railroad Station
Every evening including Sunday, 8:50 (Except Monday & Thursday Evgs.)
COMEDY THEATRE, 41st St., E. of B'way. Mats. Thurs. & Sat. 2:30. Very good seats $1
GOOD SEATS AT BOX OFFICE

EARL CARROLL'S SKETCH BOOK 241st TIME
Brilliant Revue, 53 Scenes, 1000 Laughs By Eddie Cantor—featuring Will Mahoney, Wm. Demarest, 3 Sailors
56 World's Most Beautiful Girls
Good Seats all prices at Box Office. 300 Good Balcony Seats at $1.00
44TH ST. THEATRE, West of Broadway. Eves. 8:30. Mats. THURS., Sat. & Feb. 12

EVERYTHING'S JAKE!
A Rip-Roaring Alcoholic Comedy by DON MARQUIS
"A riot."—Benchley, New Yorker.
ASSEMBLY THEATRE, 39th St., E. of B'way. Phone Wis. 8246. Evs. at 9. Mats. Tues. & Sat. at 3

FIFTY MILLION FRENCHMEN
With Wm. Gaxton & Genevieve Tobin
Evgs. 8:30. Mats. Weds. & Sats., 2:30.
LYRIC THEATRE, West 42d St.
300 Good Seats $1—at Box Office.

GRACE GEORGE in FIRST MRS. FRASER
with A. E. Matthews & Lawrence Grossmith
PLAYHOUSE, 48th Street, East of B'way. Eves. 8:50. Mats. Wed., Thurs. & Sat., 2:30

GEORGE WHITE'S SCANDALS 10TH EDITION
APOLLO THEATRE, West 42 St.
POP. MATS. TOM'W & WED., $1 to $3
Good Seats at Box Office

HEADS UP!
New York's Funniest Musical Comedy
Victor Moore, Jack Whiting, Barbara Newberry, Betty Starbuck
ALVIN THEATRE, 52d St., W. of B'way

HOUSEPARTY NOW IN ITS 6th MONTH
with ROY HARGRAVE
48th ST. THEATRE, East of Broadway. Evgs. 8:50. Mats. Wed., Thurs. & Sat., 2:30

"Wm. HODGE in INSPECTOR KENNEDY
is the 'Sherlock Holmes' of his day and generation."—Garland, Telegram
BIJOU THEATRE, 45th St., W. of B'way. Last 2 Nights, 8:50. Last Mat. Tom'w, 2:30

IT NEVER RAINS 3RD MONTH
Hilarious Comedy Hit!
"Sure Fire."—N. Y. Times.
ELTINGE THEATRE, W. 42 St. Evs. 8:50. MATS. WED., THURS. & SAT., 2:40
Moves to Bijou Thea., W. 45th St., next Monday

JOURNEY'S END
HENRY MILLER'S THEATRE, 124 W. 43 St. Evgs. 8:30. Matinees Thurs. & Sat., 2:30.

JUNE MOON
SAM H. HARRIS' Big Laugh Hit
By RING LARDNER and GEORGE S. KAUFMAN
BROADHURST THEA., 44 St., W. of B'way. Evgs. 8:40. Mats. Wed. & Sat., 2:30

JOE SMITH & CHAS. DALE and ALEXANDER CARR in MENDEL, Inc.
"First laugh hit of season."—Sun
RITZ THEATRE, 48 St., W. of B'y. Evs. 8:50. Seats $1 to $3. Mats. WED. & SAT., 2:30

METEOR
GUILD THEATRE, 52nd St., W. of B'way. Evgs. 8:50. Mats. Thurs. & Sat., 2:40

Charles Hopkins presents A. A. Milne's MICHAEL AND MARY
Henry Hull-Edith Barrett-Harry Beresford
CHARLES HOPKINS Theater, 155 W. 49. Evs. 8:40. Mats. Tom'w, Thurs. & Lincoln's B'day, 2:40.

NANCY'S PRIVATE AFFAIR
with MINNA GOMBELL
"Sauciest, jolliest show in town."—B'klyn Times
VANDERBILT THEATRE, 48 St., E. of B'y. Eves. 8:50. Matinees Wed. and Sat., 2:40

PHANTOMS New Mystery Thriller!
WALLACK'S THEATRE, West 42d Street. Evgs. 8:50. Matinees WED. & SAT. 2:30.

RED RUST LAST WEEKS
MARTIN BECK THEATRE, 45th St. Evgs. 8:40. Mats. Thurs. & Sat., 2:40.

WALTER HAMPDEN in RICHELIEU
A new version of Bulwer Lytton's famous play by Arthur Goodrich.
HAMPDEN'S THEA., B'way at 62nd St. Eves. 8:30. Mats. Wed. & Sat., 2:30

FRANK CRAVEN in SALT WATER
JOHN GOLDEN THEATRE, W. 58th St. Eves. 8:50. Mats. Wed. & Sat., 2:40

SEVEN A Romantic Drama
with Tom Douglas and Suzanne Caubaye
REPUBLIC THEATRE, West 42nd Street. Evgs. 8:50. MATINEES WED. & SAT.

JACK DONAHUE in SONS O' GUNS
Presented by Connolly & Swanstrom with LILY DAMITA
(By arrangement with Samuel Goldwyn.)
IMPERIAL THEATRE, 45th St., W. of B'y. Evenings 8:30. Mats. Wed. & Sat. at 2:30

STREET SCENE
2ND YEAR IN NEW YORK CITY
AMBASSADOR THEA., 49th St., W. of B'y. Eves. 8:40. Mats. Wed. & Sat., 2:30

CLARK & McCULLOUGH in STRIKE UP THE BAND
the New and Novel Musical Smash
Eves. 8:30. Mats. THURS. & SAT., 2:30
TIMES SQ. THEATRE, 42 St., W. of B'way

ARTHUR HAMMERSTEIN'S SWEET ADELINE
Musical Romance of the Gay Nineties.
Balcony: Eves. $1.50, $2, $3. No Tax. Nights 8:30. Mats. WED & SAT., 2:30
HAMMERSTEIN'S Thea., B'way at 53 St.
Extra Matinee Next Tuesday. Seats Now.
PROCEEDS TO ACTORS FUND—NO TAX

THE LITTLE SHOW LAST 2 WEEKS
an Intimate Musical Revue with CLIFTON WEBB and FRED ALLEN
MUSIC BOX THEATRE, West 45th St. Eves. 8:30. Matinees Tom'w & Thurs.

THE PRINCE OF PILSEN
LAST WEEK. With Al Shean, Vivian Hart & Roy Cropper.
JOLSON'S THEATRE, 59th St. & 7th Ave. Eves. 8:30 & Sat. Mt. $1 to $3. Thurs. Mt. $1 to $2
MONDAY—THE CHOCOLATE SOLDIER with CHARLES PURCELL
Alice MacKenzie, Vivian Hart & Roy Cropper

QUEENIE SMITH in THE STREET SINGER
Musical Comedy Hit
SHUBERT THEATRE, 44th, W. of B'way. Evs. 8:30. Matinees Wed. & Sat., 2:30

TOP SPEED
Speediest Musical Comedy in N. Y. with Lester ALLEN, Irene DELROY, Paul FRAWLEY.
Mats. Weds. & Sats. 2:30. Evenings 8:30. Balcony Seats $1, $2, $3
CHANIN'S 46TH ST. THEATRE

JACK BUCHANAN in WAKE UP AND DREAM
A MUSICAL REVUE with JESSIE MATTHEWS, TILLY LOSCH, TINA MELLER
Good Balc. Seats $1.00, $1.50 and $2. No Tax.
SELWYN THEA., 42nd St., West of B'way. Evgs. at 8:30. Matinees Thurs. and Sat., 2:30

WOOF WOOF
Musical Comedy Hit—Best Seats $4
Louise BROWN—"Sunkist" Eddie NELSON
CAST OF 100—INCLUDING Three-score Gloriously Beautiful Girls
ROYALE THEA., 45th St., W. of B'way. Evenings 8:30. Mats. Wed. and Sat., 2:30

YOUNG SINNERS
A PASSIONATE COMEDY
MOROSCO THEATRE, 45th, W. of B'way. Eves. 8:50. Matinees Wed. & Sat., 2:40

A STUDY IN MOB PSYCHOLOGY SUBWAY EXPRESS
LIBERTY West 42nd St. Dir. A. L. Erlanger. Evs. 8:50. Mats. SAT. and WED.
MOVES TO REPUBLIC THEA. MONDAY
LIBERTY OPENS NEXT TUESDAY EVE.
MITZI in KALMAN'S OPERETTA "SARI"
SEATS NOW ON SALE

BELASCO Theatre, W. 44th St. Eves. at 8:50. Mats. THURS. & SAT., 2:40
IT'S A WISE CHILD

AVON W. 45 St. Dir. A. L. Erlanger. Evs. 8:50. Mats. Wed., Thurs. & Sat. at 2:30
BROCK PEMBERTON Presents
Strictly Dishonorable
Comedy Hit by Preston Sturges
Staged by Antoinette Perry & Mr. Pemberton

BOOTH THEA., NEXT SUN. EVE., 8:30
HELEN HOWE Her Own Character Sketches
TICKETS AT BOX OFFICE.

CHARLES DILLINGHAM presents
MAURICE MOSCOVITCH
in Ashley Duke's dramatization in English of Lion Feuchtwanger's "POWER"
"JOSEF SUSS"
Erlanger's Th., W. 44 St. Dir. A. L. Erlanger. Evs. 8:40. Mts. Wed. & Sat., 2:30
Glenn HUNTER—June WALKER
in a new play by Robert Emmet Sherwood
"WATERLOO BRIDGE"
Staged by WINCHELL SMITH
FULTON THEATRE W. 46th St. Evgs. 8:50. Mats. WED. & SAT.

YOUR UNCLE DUDLEY 3rd Month
with Thomas W. Ross & Mrs. Jacques Martin
CORT, West 48th St. Mats. Wed. & Sat. Eves. 8:50

MATINEE TOMORROW AND THURSDAY at 2:40
CHARLES HOPKINS presents A. A. MILNE'S Latest Play
MICHAEL AND MARY
with HENRY HULL—EDITH BARRETT—HARRY BERESFORD
CHARLES HOPKINS THEATER—155 W. 49th. Cir. 6444. Evs. 8:40
HOLIDAY MATINEE LINCOLN'S BIRTHDAY
55th TIME TONIGHT

FRENCH INSTITUTE, 20 E. 60th St.
THIS EVENING at 8:50 SHARP
JULIETTE VELTY
All Seats $2.00
in Dramatic Sketches and Acted Songs in French and English

YIDDISH FOLKS Theatre, 2nd Ave. at 12th St. Phone STUy. 7195-6
Every Fri., Sat. & Sun. Eve. Mats. Sat. & Sun.
LUDWIG SATZ
IN A NEW CHASIDIC OPERETTA—
"IF THE RABBI WANTS"—
Music by A. ELLSTEIN
אז דער רבי וויל

Carnegie Hall, Wed. Evg., Feb. 19, at 8:30
HEIFETZ
Direction GEORGE ENGLES Steinway

OPERA SEATS FOR TONIGHT
and all other performances in all parts of the house bought and sold
CONSOLI, 141 W. 40th St.
Just West of Broadway
PHONE PENN. 8726-8727-8728
Seats for All Theatres and All Concerts

Make the water your playground next Summer
Visit the MOTOR BOAT SHOW
GRAND CENTRAL PALACE
Jan. 17 to 25, 10:30 A. M. to 10:30 P. M.
ALL THIS WEEK
Entrances both Park & Lexington Avenues

METROPOLITAN OPERA HOUSE
LAST TIME THIS SEASON!
"THE GIRL OF THE GOLDEN WEST"
TODAY, 2 P. M.
with JERITZA, MARTINELLI, DANISE
BENEFIT FOR FLOWER HOSPITAL
Low-Price Tickets at Box Office

CARNEGIE HALL, Sun. Aft., JAN. 26, at 3:00
FIRST N. Y. RECITAL THIS SEASON
SPALDING
ANDRE BENOIST at the Piano. (Steinway)
Concert Management Arthur Judson.

CARNEGIE HALL, TONIGHT, at 8:30
GREGOR PIATIGORSKY Cellist
Concert Mgt. Arthur Judson (Steinway)

PHILADELPHIA ORCHESTRA
Leopold Stokowski—Ossip Gabrilowitsch Conductors
CARNEGIE HALL TUES. EVE., JAN. 28, at 8:45 | Steinway Piano
OSSIP GABRILOWITSCH, Conducting

NEIGHBORHOOD THEATRES.

BROOKLYN.

IN THE HEART OF BROOKLYN — FOX — FLATBUSH AVENUE & NEVINS STREET
STARTS TODAY
A Mystery Thriller that Lives and Breathes!
All-Talking Liberty Magazine Sensation—First Showing Anywhere!
"MURDER ON THE ROOF"
with DOROTHY REVIER, RAYMOND HATTON, MARGARET LIVINGSTON
and Brooklyn's Own Virginia Brown Faire
On The Stage
RUBE WOLF
America's Comic Valentine as Personality Master of Ceremonies and
"WEIRD RHYTHM"
Fantastic Musical Revue with BETSY REES, WINNIE SHAW
24 — FAMOUS FOSTER GIRLS — 24
The Dancing Foxettes — — — Fox Movietonews
TONIGHT Also 30 Beauty Winners on the stage!

LOEW'S—First in February!
TODAY — LAST TIMES — ON 4 SCREENS
DOUG AND MARY ALL TALKING "TAMING OF THE SHREW"
AND CAPITOL THEATRE STAGE REVUES!
PARADISE Concourse, Bronx
VALENCIA Jamaica, L. I.
PITKIN Pitkin Av., B'klyn
KINGS Flatbush, B'klyn
WATCH 175th & B'way
TOMORROW — 4 SCREENS
MIDNIGHT SHOWING FEATURE PICTURE SATURDAY NIGHT ALL THEATRES
"HOLLYWOOD REVUE"
Hear them talk and sing! Bill Haines—Marion Davies—John Gilbert—Norma Shearer—Bessie Love and 20 others!
BEAUTY CHORUS OF 200.
ALL TALKING, SINGING, DANCING
—AND—
Four Dazzling Stage Revues From Capitol Theatre, Broadway

BROOKLYN.

RKO ALBEE — ALBEE SQ.
LAST DAY RIO RITA
BEBE DANIELS and JOHN BOLES
JAMES J. CORBETT & Nell O'Brien
SAT.—5TH ANNIVERSARY
JOE COOK IN PERSON
Odette Myrtil—Barry & Whitlege & All Talkie Melodrama HELL'S HEROES

BROOKLYN ACADEMY OF MUSIC
Thurs. Eve., Jan. 30, at 8:15
ANDRES SEGOVIA
The Great Spanish Guitarist
Tickets Now, Box Office. Tel. Sterling 6700

LOEW'S METROPOLITAN
FULTON, SMITH AND LIVINGSTON STS.
DOUGLAS FAIRBANKS (All Talk) MARY PICKFORD
in "Taming of the Shrew"
GEORGIE PRICE in "What Price Georgie"
Duke Ellington Cotton Club Orch., Oths.

BRONX.

BRONX THEATRE GUILD Sidney Stavro, Director
Tremont Theatre, Webster Av., nr. Tremont
Evs. 8:30. Mts. Wed. & Sat. Tel. TREmont 5685
"H. H. H." An Uproarious Comedy
MON.—"THE KILLER," a Play Dealing With a Social Problem.

NEW JERSEY.

HOBOKEN Famous OLD RIALTO Every Eve. incl. SUN. 8:30
THE BLUE AND THE GRAY
or "WAR IS HELL"—Phone HOBoken 8088
To use an overworked word—"Swell."—Telegram.

11TH ANNIVERSARY
Eight Days of History Making Achievements
3 GREAT ORCHESTRAS
ACE BRIGODE
JEAN GOLDKETTE
TWELVE CLOUDS OF JOY
ROSELAND
Broadway at 51st St.
Dancing Every Aft. and Evening

HOTELS AND RESTAURANTS.

NEW HOTEL PRESIDENT
48th Street West of Broadway
NEW YORK
ROOM with private BATH for $2.50
A room with both Bath and Shower, $3—$3.50
Rooms for Two at $3.50—$4.00—$4.50
SPECIAL WEEKLY RATES
Tel. Chickering 3800

The Barbizon
140 EAST 63rd STREET
CULTURAL ART CENTER AND CLUB RESIDENCE
$17 to $25 Weekly
Double rooms $11 to $14 Weekly
For Members of Recognized Clubs —Students of the Arts and Music —or by recommended application.

NO COVER CHARGE AT ANY TIME
HOLLYWOOD RESTAURANT
BROADWAY AT 48th ST.
DINNER $1.50—$1.75—$2.00
MONSTER DINNER & SUPPER SHOWS

THE NEW HOTEL KNICKERBOCKER
NEW YORK
WEST 45TH ST.—JUST EAST OF B'WAY
TIMES SQUARE
ROOM with BATH and SHOWER $3

HOTEL THERESA
7th Ave., 124th to 125th St.
QUIET, CONVENIENT, COMFORTABLE
Every room an outside room
By the Day—$2.50 up
MONument 1700. R. P. LEUBE, Mgt.

KEEN'S
FAMOUS CHOP HOUSE
107 West 44th Street Bryant 1400
SPECIAL TODAY—
BAKED OYSTER PIE

JANSSEN HOF-BRAU B'way-52d-53d St.
Daily De Luxe Table d'Hote & A la Carte
Magnificent New Revue—Continuous Dancing
SUPERB BLUE PLATE LUNCHEONS
Columbus 7061—Also Old Hof Brau, 30th St.

America's Finest Restaurant
GREENWICH VILLAGE INN
5 Sheridan Sq. Spring 0772 Open 5:30 P. M.
DINNER—SUPPER
$1.75 TABLE D'HOTE
Also a la carte
TWO DANCE FLOORS
Will Hollander's Orchestra
Banquet Room

RESORTS

NEW YORK.

BRIARCLIFF LODGE
BRIARCLIFF MANOR, N. Y. WESTCHESTER COUNTY
32 MILES FROM THE CITY!
WINTER SPORTS OR REST AS YOU WISH
TELEPHONE, BRIARCLIFF 1640

Lake Placid — College Winter Sports, Thrilling Bobsleigh. Booklet. Address Chamber of Commerce.

ADIRONDACKS.
OSBORNE'S HOTEL, Speculator, N. Y.—Noted as Gene Tunney's training camp—one of finest Winter resorts only five hours from N. Y.; Guests met at Fonda or Amsterdam; write for booklet. All Winter sports.

ATLANTIC CITY.
HOTEL STRAND ATLANTIC CITY (Pennsylvania Ave. and Boardwalk) Noted for its Homelike American Plan Table.
Colton Manor — ONE OF THE FINEST HOTELS IN ATLANTIC CITY — 250 ROOMS OVERLOOKING THE OCEAN
"PERFECTION-IN-LIVING" The Shelburne Atlantic City
The TRAYMORE ATLANTIC CITY — The Pre-eminent Hotel Achievement
RALEIGH St. Charles and Beach, Atlantic City, N. J. American plan. Schoenthal & Wirtschafter, Owners.

FLORIDA.
The NAUTILUS MIAMI BEACH — A Resort Hotel with a Country Club Atmosphere. Fred L. Abel, Mgr.
BEAUTIFUL BOOKLET free on request. Address G. S. Swinehart, Drawer B-58, West Palm Beach, Florida.
The Flamingo MIAMI BEACH — Florida's Foremost Resort Hotel

WEST VIRGINIA.
The Greenbrier Hotel — WHITE SULPHUR SPRINGS, W. VA. — AMERICA'S PREMIER RESORT, OPEN YEAR ROUND. Ideal for rest. Famous Medical Baths.

SOUTH CAROLINA.
CHARLESTON, S. C. FORT SUMTER HOTEL — Overlooking Battery—now open. W. A. Senna, Mgr.

WESTERN STATES.
SUNNY SAN ANTONIO —where every day is Winter playday. Address Municipal Information Bureau, Aztec Building, San Antonio, Texas.
HOT SPRINGS NATIONAL PARK, ARK.—Nature's Most Effective Baths for Rheumatism and High Blood Pressure. Sports—Sunshine—Free Booklet. Write CHAMBER OF COMMERCE Dept. 222
HOT SPRINGS NAT. PARK, ARKANSAS — Thermal Baths, Golf, Sunshine. Relief from Circulatory Trouble. Write for Booklet. THE ARLINGTON HOTEL

CANADA.
VISIT MONTREAL — For Booklet Write Montreal Tourist Bureau, New Birks Bldg., Montreal

BERMUDA.
Where the clientele is selected— PRINCESS HOTEL BERMUDA. Now Open. New York Office Bermuda Hotels Associated, 500 Fifth Avenue. Summer and Fall Resort HOTEL ASPINWALL, Lenox, Mass.

BAHAMAS.
FORT MONTAGU BEACH HOTEL, NASSAU, BAHAMAS.

SPORTING GOODS
CLEAN-UP SALE
5 DAYS ONLY
33⅓ to 50% OFF

	NOW
$9.50 Tubular Skate Outfits	$4.95
1.00 Ace skating caps	.50
1.00 Wool skating gloves	.44
15.00 Ladies' leather jackets	10.74
23.50 Boys' sheepskin-lined leather coats	15.44
22.00 Zipper horsehide windbreakers	14.94
29.50 Full length leather coats	14.95
4.50 Lumberjacks	2.97
5.50 Wool Sweaters	3.04
4.95 Wool coat sweaters	2.95
1.00 Wool stockings	.69
3.50 Gloves	1.97
42.50 Aviators' leather coats	28.50
15.00 Ladies' riding boots	10.00
18.50 Men's riding boots	12.94
6.95 Ladies' and Men's whipcord riding breeches	3.97

OTHER SPORTING GOODS EQUALLY REDUCED
Modell's
For All Sports—Since 1889
200 BROADWAY
Just Off Fulton Street, N. Y. City
OPEN TO 7 P. M.

ASKS RADIO LAW TO FREE PATENTS

Standard Oil Communications Official Urges Change on Senate Committee.

SHIP-SHORE LINES SOUGHT

Cleveland Witness Asserts Vessels Cannot Communicate With Land Stations Under Present System.

Special to The New York Times.

WASHINGTON, Jan. 23.—Legislation requiring communication companies engaged also in manufacturing radio apparatus to furnish communication equipment to other communication companies before obtaining government licenses was advocated before the Senate Commerce Committee today by J. W. Swanson, vice president of the Southern Radio Corporation, a subsidiary of the Standard Oil Company of New Jersey.

Before inaugurating a wireless service between Linden, N. J., and Bolivia, South America, Mr. Swanson said his company was compelled to make a contract with the Radio Corporation, which included payment of $23,000 for the leasing of transmitters and receivers, and a royalty of 7½ per cent on messages other than service messages over the circuit. About half the messages, he explained, were in connection with the business of the company, no other communication line extending to the remote region wher the Standard was carrying on its operations.

The royalty was based by the Radio Corporation, he said, on the established rate on other business between New York and La Paz, and regardless of any rate reductions that might be made by the Southern Radio Corporation.

Emil J. Simon, president of the Intercity Radio Company of Cleveland, urged the amendment of Section 24 of the radio act so as to compel every station on shipboard to communicate with every other general public-service coast station, without distinction as to radio systems or instruments.

At present the act provides for ship-to-ship and shore-to-ship communication but not for communication from ship to shore, he said. He argued also that the law should require interconnections between wire and wireless and telegraph and telephone companies.

The Radio Corporation had refused to sell him tubes for communication purposes, Mr. Simon said, adding that he had been buying them from dealers who in turn had purchased them from others, and that he did not regard the restrictions on the sale of parts binding at third hand. He would not describe it as "bootlegging tubes," he said, but conceded that he had been called a "pirate."

Ralph M. Heintz, representing Heintz & Kaufman, radio manufacturers of San Francisco, urged amendment of the law to eliminate the restrictions now placed on the operations of those outside the "radio group."

"I can do business without the R. C. A. patents," he said, "but not having them is a serious handicap and imposes unnecessary limitations on our business."

Mr. Heintz said he was in favor of competition between cables and radio and opposed the repeal of the anti-monopoly section of the radio act. He approved the Couzens bill providing for the creation of a commission on communications and said he hoped the salaries would be high enough to attract outstanding men from civil life.

SCORES DIAGNOSIS DEVICES

Dr. Kosmak Warns on Radio of Quackery in Electric Machines.

The advance of science in recent years has given rise to a school of medical quacks with extraordinary methods of diagnosis and cure, Dr. George W. Kosmak, president of the Medical Society of the County of New York, told his listeners over radio station WEAF yesterday in the fourth of a series of talks conducted by the Health Department to combat quackery over the radio.

"A few years ago," Dr. Kosmak said, "a certain American quack became internationally famous for a machine he built which for complexity would have made the imaginary humorous contraptions of Rube Goldberg seem simple. Its use was to diagnose disease by means of passing a current of electricity through a drop of the patient's blood.

"After a little he improved this apparatus so that he claimed he could even diagnose disease by mail. All a patient had to do was prick his finger and catch a drop of blood on a piece of paper or cloth and send it. Of course, this faker virtually always detected some serious disease in the victims who were so credulous as to mail their samples to him. With his spurious 'diagnosis,' which teemed with terms such as electrons, ions, potential, vibrations, he frightened great numbers of persons into taking his treatments, which were as valueless as the diagnosis.

"From that day to this the quack market has been flooded with allegedly scientific electrical contraptions which are claimed by their promoters to be able to diagnose or cure any human disease."

Democratic Club Lecture Series.

A series of lectures is to be broadcast from the ballroom of the National Democratic Club, Madison Avenue and Thirty-seventh Street, beginning at 2:30 o'clock on Saturday, Feb. 1. with an address by Dr. Shirley Wynne, Commissioner of Health, as the first speaker. His subject will be "Guarding the Health of New York." The stations over which the lectures will be heard are WOR, WNYC and WABC and network, according to a club representative. The presentations have been arranged under the direction of Judge Cornelius F. Collins, chairman of the lecture committee.

SAYS GROUP USURPS FAMILY AUTHORITY

Mrs. Felix Warburg, at Y.W.H.A. Luncheon, Holds This Causes Rift Between Generations.

NOTES CHANGED CONDITIONS

Association Obtained Jobs for 2,363 Girls in Year—Reports Review Other Work.

The transfer of family authority to the community and the group is now largely responsible for misunderstandings between parents and children, Mrs. Felix M. Warburg, the the president, told directors of the Young Women's Hebrew Association yesterday at its annual meeting in her home, 1109 Fifth Avenue.

"Years ago we believed that the misunderstanding between parents and children was due to the difficulties arising from difference of Old and New World customs," Mrs. Warburg said. "Today the family authority is apparently being transferred from the parents to the standard arising from the community and group. This confusion of ideals in both young and old challenges our abilities as the guide and friend of the present generation."

Interpreter of Ideals.

"When founded twenty-eight years ago the Young Women's Hebrew Association was called upon to interpret the ideals of the New World to thousands of immigrant young women," Mrs. Warburg pointed out. "Today we have to do for the most part with thoroughly Americanized young women. It becomes our obligation to interpret the ideals of a changing world to the younger generation."

During the last year 735 young women resided at the organization's building at 31 West 110th Street, the annual report on the activities of the Y. W. H. A. stated. The employment bureau operated by the institution received 4,141 employers' calls and placed 2,363 young women in jobs. Special care is taken to provide opportunities for exceptionally able and talented girls, the report declared, while young women waiting to be placed in positions may attend vocational test classes at the "Y," where they can utilize their time in improving their knowledge and efficiency. All classes are under the supervision of teachers from the Board of Education and include bookkeeping, stenography typing, business English, dressmaking and millinery, English for beginners, elocution and literature.

Stressed Spirit of Judaism.

In her report Mrs. Warburg stressed the spirit of Judaism as a guiding force in the life of modern youth and emphasized the need of maintaining that spirit as a guide to questioning youth in a world of changing traditions.

During the Summer months the roof of the "Y" building was utilized as an all-day playground for 100 children each day, the total attendance during the Summer being 7,906. A mid day meal was served to the children. Ray Hill Camp, maintained by the Y. W. H. A., provided vacations during July and August for 730 working girls.

In her report Mrs. Warburg paid tribute to Mrs. Israel Unterberg as "the first real president of the Young Women's Hebrew Association," and to Mrs. Ray F. Schwartz, executive director of the organization, which is one of the ninety-one affiliated institutions of the Federation for the Support of Jewish Philanthropic Societies.

The annual meeting was preceded by a luncheon at Mrs. Warburg's home attended by the following:

Miss Mattie Blogg, Mrs. Richard J. Bernhard, Mrs. Frederick Brown, Mrs. Samuel Derektor, Mrs. Waldemar Dorfman, Mrs. Morris Golde, Mrs. Adolph Guggenheim, Mrs. Jerome J. Hanauer, Mrs. Moses Hymanson, Mrs. Samuel I. Hyman, Mrs. Alfred E. Kornfeld, Mrs. Isaac Kuble, Mrs. Isaac Liberman, Mrs. Simon Liebovitz, Mrs. Benjamin Marshall, Mrs. Bernard Naumberg, Mrs. Carl H. Pforzheimer, Mrs. Arthur J. Rosenthal, Mrs. S. L. Rothafel, Mrs. Walter N. Rothschild, Mrs. Ray F. Schwartz, Mrs. Abraham A. Silberberg, Mrs. Albert Stern and Mrs. Moses J. Stroock.

BUILDING TRADE PEACE GOAL IN TAMPA PARLEY

Representatives of Unions and Employers to Start Conference Today.

Special to The New York Times.

TAMPA, Fla., Jan. 23.—Organization of a tribunal to arbitrate jurisdictional disputes in the building trades of the country will be discussed at a conference opening here tomorrow between representatives of the Building Trades Council of the American Federation of Labor and representatives of the Building Trades Employers' Association with a view to developing the cooperation between employer and employe and preventing in the future interference with building operations in the chief cities of the nation.

The conference will bring together on one side the heads of all of the various lumber branches included in the Building Trades Council and executives of the carpenters and bricklayers unions, who are not affiliated with the council, and, on the other, representatives of the employers' associations in about twenty-five of the chief cities of the country.

The conference will be in line with the suggestion of President Hoover.

Michael J. McDonough, president-elect of the building trades department of the labor federation, will preside.

SIX PATROLMEN RETIRE.

Each Will Receive $1,500 Pension After 25 Years' Service.

Six patrolmen in the New York Police Department who have served at least twenty-five years were retired on pension yesterday. As a result of the recently voted salary increases they will receive larger pensions than would have been the case had they retired before the increases were voted. They will receive $1,500 a year each.

The six are:

HARMON C. DUNN, Newtown, Queens, precinct, appointed Aug. 1, 1904.
ALFRED J. DENFER, West 142d Street precinct, appointed May 13, 1904.
JEFFERSON CARNEY, Jamaica, Queens, precinct, appointed July 29, 1904.
WILLIAM H. HOEFT, Creedmore, Queens, precinct, appointed Sept. 15, 1905.
PATRICK J. DRISCOLL, New Dorp, Staten Island, precinct, appointed Sept. 1, 1904.
FRANK N. HAMMER, Traffic E, appointed Jan. 2, 1905.

FIRST S O S 21 YEARS AGO.

Operator Who Sent It in Sea Mishap Recalls Radio Advance.

Advance made in twenty-one years of applied radio life-saving procedure was recalled yesterday by Jack Binns when he was reminded that the day was the anniversary of his exploit on Jan. 23, 1909, in sending out the first radio distress call from the scene of an accident at sea. This was when the steamer Republic was rammed in a fog off Nantucket by the Italian liner Florida.

"There were no radio tubes in those days to make radio apparatus more efficient," said Mr. Binns. "The Fleming valve, as it is called, came out about a year later as the forerunner of the modern three-element tube, which revolutionized wireless sending and receiving. Conditions nowadays are vastly superior at sea. The fog menace has been practically nullified by radio compasses and various other developments.

"It is astonishing to reflect on the changes wrought in two decades, and interesting to think over the things surrounding the Republic incident. ..."

Only $196.64
NEW YORK to CALIFORNIA and Return
A DELIGHTFUL COMBINATION OCEAN-RAIL TRIP
SOUTHERN PACIFIC (Morgan Line) steamer, New York to New Orleans along the Atlantic Coast, across the Gulf of Mexico and up the Mississippi River, connecting at New Orleans with the famous
SUNSET LIMITED
which speeds you through the golden sunshine of the Southern border States—Louisiana, Texas, New Mexico and Arizona to California; with rail connections for Mexico. Go one way—return another if you desire. Stopovers permitted.
Automobiles Carried
For information, literature and reservations apply to
SOUTHERN PACIFIC STEAMSHIP LINES
H. H. GRAY, G. E. P. A.
531 or 535 Fifth Ave., at 44th St., N.Y.
Telephone Murray Hill 8400
or
165 Broadway at Cortlandt St., N.Y.
Telephone Cortlandt 4800

"On the Enchanted Isle"
SAVANNAH-OGLETHORPE
Savannah, Georgia
A DOMAIN OF ITS OWN
12 miles from Savannah is located The Savannah-Oglethorpe, one of the finest resorts hotels in America. Varied sports await your choice. Come to enjoy its beauty spot for health, happiness and the finest climate in the country.
Write for folders and rates.
ABBOTT HOTELS CORPORATION

LONDON PROGRAMS ON RADIO SUNDAY

Secretary Stimson Is Probable Speaker on Coast-to-Coast Network of WABC.

A series of radio presentations from London is to begin on Sunday afternoon at 3 o'clock, New York time, over WABC's coast-to-coast network, with Secretary of State Stimson as the probable speaker, according to the Columbia Broadcasting System. Others to be heard on following Sundays at the same hour, their words being conveyed across the ocean via the American Telephone and Telegraph Company radio telephone circuit, are the Archbishop of Canterbury, David Lloyd-George, former Prime Minister of England; Winston Churchill and the Duke of York.

It is considered probable that King George himself, who is said to have been thrilled by his first experience at broadcasting to listeners in America, will be persuaded to speak again over the radio. Frederick W. Wile, representative of the Columbia system at the London conference, will introduce the speakers. The addresses will be on the air for fifteen-minute periods.

A UNIQUE RADIO TALK.

Editor Who Has Been Deaf 57 Years Heard in Church Broadcast.

A unique feature in radio entertainment was the broadcast yesterday from Station WOV, during the Episcopal church hour, of a speech by a man who has been totally deaf for fifty-seven years. The speaker was Edwin A. Hodgson of 3,800 Broadway, for more than fifty years editor of The Deaf Mutes' Journal and for all those years a leader in the education and religious and social advancement of the deaf mutes of New York. His subject yesterday was the work along these lines and the strides that have been made. Although it was his first broadcast, the microphone apparently held no terrors for Mr. Hodgson and the station received many congratulatory messages on the clear enunciation and ease of speech of a man who has not heard a spoken word since he was 19 years of age.

Also on the program was the Rev. Dr. Arthur H. Judge of St. Matthew's Episcopal Church, in West Eighty-fourth Street, who told of the work of St. Ann's Church, in West 148th Street, founded and conducted by the deaf, the services and even the selections by the choir being in the sign language.

Alister MacDonald at Hull House.

CHICAGO, Jan. 23 (AP).—Hull House, scene of the honeymoon of Premier and Mrs. Ramsay MacDonald of Great Britain, was the stopping place of their eldest son, Alister, today. The young British architect, who is in America to study the design of skyscrapers, was welcomed at the station by a delegation. At noon he attended a luncheon of the English Speaking Union. He will spend four days in Chicago and proceed to Hollywood, where he will study the construction of movie studios.

AUCTION SALES
RAINS GALLERIES INC.
Auctioneers & Appraisers
3 East Fifty-third Street
AUCTION SALE TODAY at 2:30
CONTINUING SATURDAY SAME HOUR
Of the Estate of Mrs.
GEO. A. KESSLER
(CORA PARSONS KESSLER)
A. J. Rains, Auctioneer

GRAND STORAGE SALE of CHOICE FURNISHINGS
TO-DAY, 11 A. M.
88 UNIVERSITY PLACE
ANTIQUE AND MODERN FURNITURE, WORKS OF ART ORIENTAL RUGS, PAINTINGS
Arthur Kaliski, Auctioneer

Today on the Radio

Jan. 24, 1930. Eastern Standard Time. Wave length in meters on left of station. All time is P. M. unless otherwise indicated. Stations in each group are arranged in accordance with their location on the dial.

OUTSTANDING EVENTS ON THE AIR TODAY

11:00 A. M.—Music appreciation course; Walter Damrosch, conductor—WEAF and WJZ.
1:00 P. M.—Résumé of naval parley, from London; William Hard and Dino Grandi—WEAF, WJZ and WOR.
3:00 P. M.—Marine Symphony Orchestra—WEAF.
3:15 P. M.—Rochester Philharmonic Orchestra; Eugene Goossens, conductor—WJZ.
4:00 P. M.—United States Navy Band—WABC.
4:20 P. M.—Attempted pick-up of talk by Harold Nicholson from London—WEAF, WJZ and WOR.
8:00 P. M.—Cities Service Orchestra; Cavaliers Quartet; Jessica Dragonette, soprano—WEAF.
8:00 P. M.—Bernie's Orchestra—WJZ.
9:30 P. M.—Madison Square Garden boxing bouts—WMCA.
9:30 P. M.—Armour Orchestra and Chorus—WJZ.
10:00 P. M.—Armstrong Quakers Orchestra—WJZ.
10:30 P. M.—Curtis Institute musicale—WABC.
10:30 P. M.—"A Plea for Patience," Senator Jesse Metcalf—WEAF.

NEW YORK

422 M.—WOR—710 Kc.

6:45 A. M.—Gym classes.
8:00 A. M.—News; weather.
9:00 A. M.—Dale Shoppers.
9:30 A. M.—WOR Ensemble.
9:45 A. M.—Safety Radiogram.
10:00 A. M.—Boy and Girl Scout news.
10:10 A. M.—The Afternoon of the City Child—William Rothenberg.
10:15 A. M.—Morning concert.
11:00 A. M.—Charm talk.
11:45 A. M.—Al Vacca, songs.
12:00 M.—Harvey Hewitt, piano.
12:15—Noonday concert.
1:00—Seibert-Wilson program.
1:30—Current Events.
1:45—Dumas and Galassi, songs
2:15—Radio Auctioneers.
2:45—Calvert Sisters and Jim Cavanaugh, songs.
3:15—Poet's Corner.
3:30—Service—Albert Schanzer.
3:45—Chick Farmer, songs.
4:00—The Woman About the House—Dorothy Ames Carter.

3:00—Jewish Community Associations, talk.
3:15—Albert Meyer, baritone.
3:30—Matinee string ensemble.
4:00—Dealy program.
4:30—Jolly Junior Tars.
5:00—Five o'Clock Five.

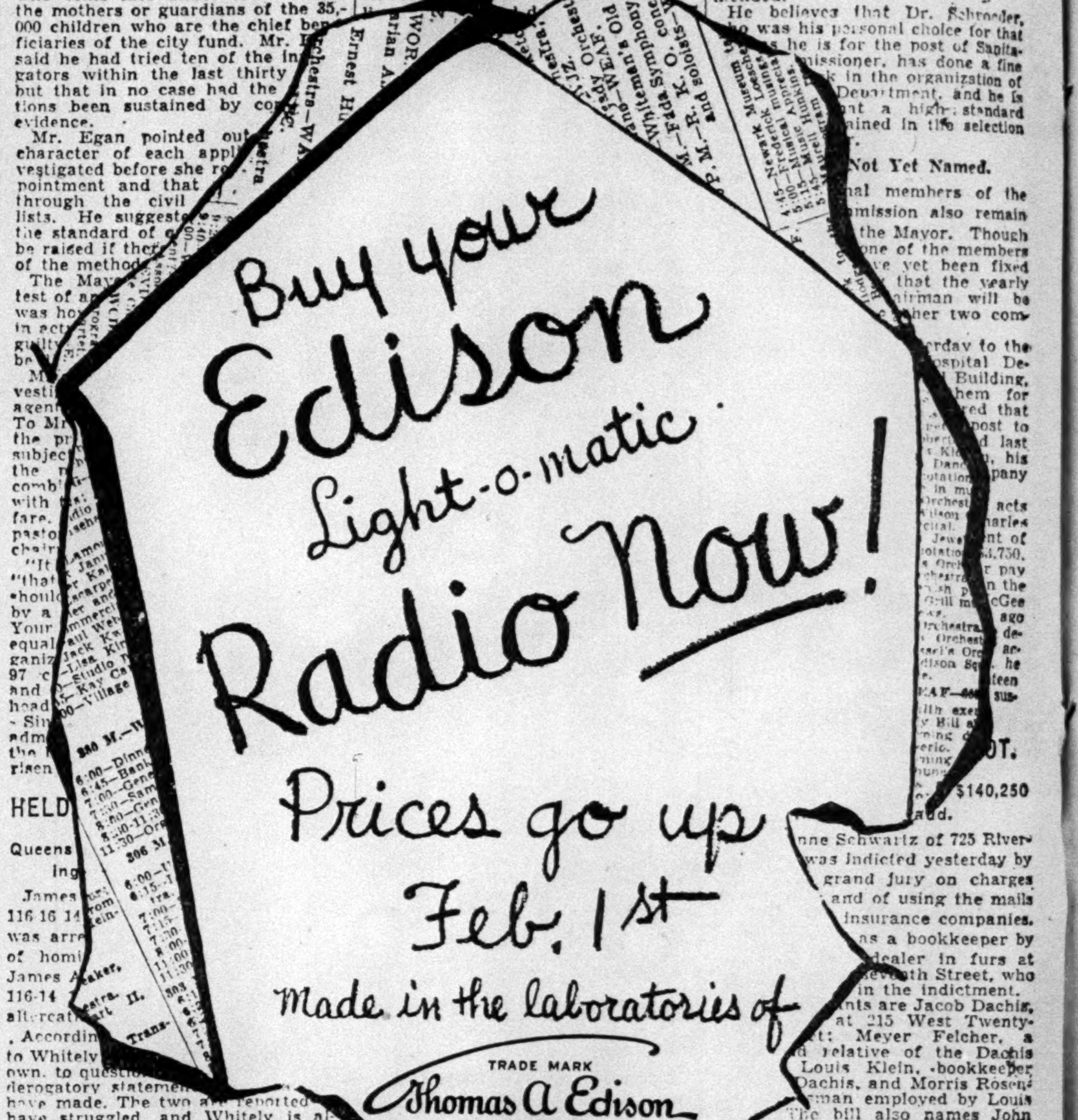

It's here! AT DAVEGA
..the NEW and Better
Stromberg-Carlson
at the Lowest Price

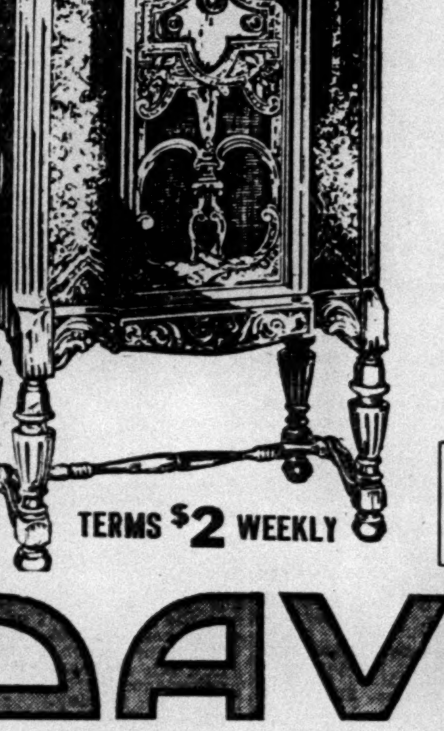

See the wonderful Stromberg-Carlson radios at Davega. New models at wonderfully low prices. Model 652 embodies the latest developments of Stromberg-Carlson and in addition has an Extra-sized Electro-Dynamic speaker. Screen-grid tubes, total shielding, power detection. In a beautiful cabinet with classic fluted pilasters, decorative panelings in rich brown walnut. Only $239 Less Tubes

Beautiful Stromberg-Carlson Treasure Chest $155 Less Tubes

Buy your Stromberg-Carlson at Davega, the largest Stromberg-Carlson dealer in the world.

TERMS $2 WEEKLY

FREE DELIVERY
FREE SERVICE
FREE ESTIMATE
WRITTEN GUARANTEE

Davega's 50 years of dependable service insures your permanent satisfaction. You buy your Stromberg-Carlson here with the knowledge that you get the greatest value at New York's oldest and most reliable radio stores.

DAVEGA
Atlas Stores Corporation of America
Sales Volume of $20,000,000
*Downtown—15 Cortlandt St.
*Downtown—62 Cortlandt St.
Cor. Duane St.—302 B'way
Near 13th St.—831 B'way
*Commodore Hotel—111 E. 42nd St.
*Times Sq.—152 W. 42nd St.
*Cor. 98th St.—2599 B'way
*Harlem—125 W. 125th St.
*Wash. Heights—653 W. 181st St.
*Bronx—1011 Southern Blvd.
*Bronx—224 E. Fordham Rd.
*Bronx—120 E. Fordham Rd.
*Brooklyn—417 Fulton St.
*Brooklyn—1304 Kings Hwy.
*Brooklyn—5108 Fifth Av.
*Bensonhurst—2085 86th St.
*Brownsville—1703 Pitkin Av.
*Astoria—278 Steinway Av.
*Jamaica—166-07 Jamaica Av.
*NEWARK—60 Park Place (Military Park Bldg.)
*These Stores Open Evenings

FREE TRADE-IN ESTIMATE
If you can't come in person, mail this coupon for free estimate on your old set or phonograph. This is absolutely free, so mail coupon NOW!
NAME ....
ADDRESS ....
Make of Old Set or Phonograph..........
MAIL TO DAVEGA, 114 EAST 23RD ST. or Phone Gramercy 6917-6937
STROMBERG-CARLSON T-1-24

$25,000 Agua Caliente Tourney Won by Sarazen—New Polo Handicaps Announced

SARAZEN WITH 295 WINS BY 2 STROKES

New Yorker Takes $10,000 Prize in Agua Caliente Tourney With 68 for Last 18.

H. SMITH-AL ESPINOSA TIE

Turn in 297, With Von Elm and the Dutra Brothers Finishing Next With 298.

VICTOR PLAYS FIRST 9 IN 32

Brilliant Putting Also Brings Him 3 Birdies on Last 4 Holes as Eight Stars Battle Near End.

PAR FOR THE COURSE.

Hole.	Yds.	Par.	Hole.	Yds.	Par.
[illegible]	[illegible]	[illegible]	[illegible]	[illegible]	[illegible]
Total	3,401	35	Total	3,334	36

Grand total—6,735 yards, par 71.

Special to The New York Times.

AGUA CALIENTE, Mexico, Jan. 23.—Three birdies on the last four holes today brought Gene Sarazen a winner in the richest golf tourney ever held. The New York professional, with a final round card of 32, 36—68 won the Agua Caliente Country Club $25,000 open tournament by two strokes with a seventy-two hole total of 295.

Trailing the winner in a blanket finish for the capital prize of $10,000 were Horton Smith and Al Espinosa, who tied for second at 297; Olin Dutra of Los Angeles and Mortie Dutra of Tacoma, who finished even at 298; Macdonald Smith of New York, who scored 299 to collect sixth money, and Al Watrous of Detroit, Joe Kirkwood of Philadelphia and Henry Ciuci of Bridgeport, Conn., who finished among the major prize winners with respective totals of 300, 301 and 302.

George Von Elm, former national amateur champion, tied for fourth with the Dutra brothers.

On the division of the prize money, Horton Smith and Al Espinosa received $3,750 each, the Dutra brothers [illegible] each, Macdonald Smith got $750, Watrous $650, Kirkwood $550 and Ciuci $450.

Cruickshank Gets 304.

Other prominent pros finished further down the list of twenty-two prize winners or were out of the money altogether. Bobby Cruickshank went out in 34 but putted badly on the homeward journey. He tied at 304 with Charley Guest of Los Angeles, who was deadlocked for second place starting the final round. They received $375 each.

Johnny Farrell, who took 79 on the last round, tied for twelfth and received $225. Among the $200 winners were Harry Cooper and Leo Diegel.

Four of those who were in the last group among the prize winners [illegible] Ed Dudley, and the New Jersey open champion, Johnny Golden.

Many prominent pros finished outside of the money. Bill Mehlhorn, Walter Hagen and Billy Burke each required one shot too much. Densmore Shute of Columbus, Ohio, winner of the Los Angeles open last week, was two shots away from the prize list. Others who missed awards were Craig Wood, Whiffy Cox, Fred Morrison and Joe Turnesa.

At some time or other on the final eighteen holes every player who finished among the first ten was very much in the running. Sarazen started the day tied with two others for seventh place. He gained considerable ground on the first nine by going out in 32, but at the turn he was still one shot behind Horton Smith, who was out in 34. Both started back 6—4 against a par of 4—3.

Espinosa Goes Out in 36.

Al Espinosa, tied with Horton at the start of the round, went out in 36 and started back 5—3. Thus on the twelfth tee, with seven holes to play, H. Smith and Espinosa were on even terms and Sarazen was one shot behind them. At this stage the standing of the leaders was Espinosa, 268; Horton Smith, 268; Sarazen, 269; Macdonald Smith, 270; Olin Dutra, 270; Watrous, 271; Von Elm, 271; Mortie Dutra, 272.

Then followed one of the hottest races down the stretch any golf tournament ever produced, as seven pros and one amateur fought for pars and birdies on the last seven holes. Mac Smith, who was accompanying Sarazen, played every hole in par but dropped from one to four strokes behind Sarazen as the latter slipped in birdies on the fifteenth, sixteenth and seventeenth.

Horton Smith and Espinosa also played the last seven holes in par, but that was not good enough to retain the lead they had held jointly from the first to the twelfth holes.

While Espinosa and the two Smiths were playing par golf, Sarazen's putter brought him birdies that first tied him and then put him ahead of the pace-setters. His first birdie came on a twelve-foot putt for a 2 on the fifteenth. On the sixteenth he holed a long, curling putt of at least thirty feet. At this stage Horton Smith was just finishing and Sarazen knew what he had to do to win. And he made it doubly sure by getting his third straight birdie on the long seventeenth, where he reached the apron of the green and got down in two putts.

Plays Last Hole Carefully.

Left with a 5 to win, Gene played the par 4 eighteenth carefully. He put his second shot on the middle of the deep green and, although he was a long distance from the pin, his approach left him with two putts for victory from a distance of four feet. Gene needed only one to hole out.

Earlier in the round Sarazen's putter paved the way for his ultimate triumph. Gene was trapped on the par 4 first hole but he exploded out and sank a ten-foot putt to get his par. On the second green Sarazen dropped a thirty-foot putt for a birdie. He was trapped again on the short third hole but got down another ten-footer for his par.

After that Sarazen visited fewer sandy places. He holed an eight-footer for a birdie on the sixth and got in a thirty-footer for a birdie on the eighth.

After turning in 32, he missed a chance to clinch his laurels sooner when he took a 6 on the par 4 tenth hole. His second shot, hit with a spoon, was hooked to a bad lie. He attempted a run-up shot and left himself short of the green.

On the 235-yard eleventh, Sarazen's tee shot ran through a shallow sand trap and finished close to the green. He attempted a pitch shot to the sloping green and the shot came off badly, rolling fully twenty feet from the hole. It cost Gene a 4. That was his last bad play. He did the next seven holes in four pars and three birdies.

Times Wide World Photo.
GENE SARAZEN,
Winner of Agua Caliente Open, With Score of 295 for 72 Holes.

THE CARDS.

Player		Cards
Gene Sarazen	Out	[illegible] 4 3—32
	In	[illegible] 4 4—36—68
Horton Smith	Out	[illegible] 5 3—34
	In	[illegible] 5 4—39—73
Al Espinosa	Out	[illegible] 4 3—36
	In	[illegible] 4 4—37—73
Olin Dutra	Out	[illegible] 5 4—38
	In	[illegible] 4 4—35—73
Mortie Dutra	Out	[illegible] 6 4—37
	In	[illegible] 4 4—34—71
George Von Elm	Out	[illegible] 5 4—36
	In	[illegible] 5 4—34—70
Macdonald Smith	Out	[illegible] 5 3—35
	In	[illegible] 5 4—37—72
Al Watrous	Out	[illegible] 5 3—39
	In	[illegible] 5 4—36—75
Joe Kirkwood	Out	[illegible] 5 3—35
	In	[illegible] 5 5—37—72
Henry Ciuci	Out	[illegible] 5 3—38
	In	[illegible] 4 5—36—74
Bobby Cruickshank	Out	[illegible] 5 4—34
	In	[illegible] 5 6—41—75
Charley Guest	Out	[illegible] 5 3—38
	In	[illegible] 5 5—41—79
Paul Runyon	Out	[illegible] 5 3—37
	In	[illegible] 5 5—36—73
Johnny Farrell	Out	[illegible] 5 5—40
	In	[illegible] 5 5—39—79

THE SCORES.

Player				
Gene Sarazen, New York	[illegible]	[illegible]	79	68—295
Horton Smith	[illegible]	[illegible]	77	73—297
Al Espinosa	[illegible]	[illegible]	76	73—297
George Von Elm	[illegible]	[illegible]	79	70—298
Mortie Dutra	[illegible]	[illegible]	79	71—298
Olin Dutra	[illegible]	[illegible]	79	73—298
Macdonald Smith	[illegible]	[illegible]	79	72—299
Al Watrous	[illegible]	[illegible]	77	75—300
Joe Kirkwood	[illegible]	[illegible]	79	72—301
Henry Ciuci	[illegible]	[illegible]	77	74—302
Charley Guest	[illegible]	[illegible]	78	79—304
Bobby Cruickshank	[illegible]	[illegible]	78	75—304
Johnny Farrell	[illegible]	[illegible]	77	79—305
Paul Runyon	[illegible]	[illegible]	80	73—305
Leo Diegel, Agua Caliente	[illegible]	[illegible]	79	77—306
Harry Cooper, Los Angeles	74	79	77	76—306
Neil Christian, Portland	77	77	79	73—306
Harold Long, Denver	73	77	80	76—306
*John Dawson, Chicago	78	79	76	73—306
Abe Espinosa, Chicago	76	75	79	76—306
Ed Dudley, Wilmington	71	77	80	79—307
John Golden, Paterson	80	74	78	75—307
Walter Murray, Gary	77	74	80	76—307
Neil McIntyre, Indianapolis	77	78	78	74—307
Bill Mehlhorn, New York	80	76	78	74—308
P. O. Hart, Wheeling W. Va.	82	73	81	72—308
Billy Burke, New York	78	74	83	73—308
Walter Hagen, Detroit	78	75	80	75—308
Jim Foulis, Chicago	77	78	80	73—308
Densmore Shute, Columbus	76	75	80	78—309
C. Wood, Bloomfield, N. J.	79	77	78	76—310
Massie Miller, Norwich	75	76	82	77—310
F. Morrison, Los Angeles	76	76	79	80—311
T. Longworth, Fort Worth	77	78	80	76—311
W. H. Cox, Brooklyn	79	77	82	73—311
John Rogers, Denver	75	81	82	84—312
Mike Turnesa, New York	79	73	81	79—312
Larry Nabholtz, Houston	77	77	81	77—312
Tom Kerrigan, New York	76	80	78	78—312
Ed Gayer, Chicago	76	78	80	79—313
Joe Turnesa, New York	79	74	80	81—314
Art Andrews, Davenport	76	78	81	79—314
Sonny Rouse, Chicago	75	78	83	78—314
Ben Coltrin, Los Angeles	77	78	80	79—314
Dick Linares, Tucson	77	78	83	77—315
Frank Walsh, Chicago	77	76	83	80—316
Tom Stevens, Culver City	78	77	84	77—316
*Fay Coleman, Culver City	74	83	81	78—316
Willie Low, Los Angeles	76	80	79	82—317
Tom Creavy, New York	76	79	80	84—319
Ed Schultz, Troy	78	78	83	80—319
*F. C. Stevens Jr., Los Angeles	82	82	83	81—328
*J. J. Mescall, Culver City	79	83	81	94—337
H. B. Westbrook, Los Angeles	90	83	86	80—339
Ray McAuliffe, Buffalo	Withdrew			
Ray Mangrum, Los Angeles	Withdrew			
Chick Fraser, Los Angeles	Withdrew			
Waldo Crowder Cleveland	Withdrew			

*Amateur.

HALSELL AND TOPPING REACH FINAL AT GOLF

Met. Senior Champion and Greenwich Star Advance in Tourney at Belleair, Fla.

Special to The New York Times.

BELLEAIR, Fla., Jan. 23.—Hugh Halsell, metropolitan district senior golf champion, and Henry J. Topping of the Greenwich Country Club, today reached the final of the annual Belleair January tournament.

The 68-year-old senior advanced by defeating J. George Bishop of the Baltusrol Country Club, 2 up and 1 to play. Topping won 3 up and 1 to play from A. B. Jenks of Manchester, N. H.

Topping, playing the best golf he has displayed since winning the North and South amateur championship, finished his round after ending the match on the seventeenth for a medal score of 74.

CONNELLAN WINS ON LINKS.

Garretson and Waterman Take Two Other Matches Played at Ormond.

Special to The New York Times.

ORMOND BEACH, Fla., Jan. 23.—Only three matches were played today in the second round of the Halifax golf tournament.

William Connellan Jr., Detroit, won by 6 and 5 from B. S. Colburn, Asheville, N. C., and R. C. Garretson, Ashland, Ohio, eliminated Judge J. B. Kennedy, Youngstown, Ohio, 4 and 3, in the first flight.

A. H. Waterman, Rye, N. Y., was forced to go twenty holes before defeating C. A. Dickson, Montclair, N. J.

All other matches were postponed until tomorrow.

RICE REACHES FINAL IN PALM BEACH GOLF

Defeats Fox, 4 and 3, Then Wins Best Ball Play With Crowninshield as Partner.

MACHAMER DOWNS EVANS

Victory, 1 Up, Puts Him in Last Round of Artists and Writers Annual Championship.

Special to The New York Times.

PALM BEACH, Fla., Jan. 23.—Grantland Rice, defending titleholder and medalist, achieved a double triumph today in thet hird annual championship tournament of the Artists and Writers Golf Association, on the Country Club course. Rice won his semi-final match in the championship proper, and then appeared on the winning team in the best-ball team handicap competition.

Rice's match victory was over Fontaine Fox, 4 and 3, earning for him the right to play in the final tomorrow against Jefferson Machamer. The latter won his semi-final from Harry Evans, 1 up, in a close tussle. Paired with Frank Crowninshield, Rice won the best-ball event, based on three-eights of combined handicaps, with a score of 32—34—66.

H. T. Webster advanced to the final of the second division, as did Ray McCarthy. Webster employed his handicap of thirty strokes to advantage in defeating Francis L. Wurzburg, 5 and 4, while McCarthy had a more difficult time disposing of Philip Kobbe, 2 and 1.

After his lapse of yesterday, Rice regained his top form against Fox, going out in 37 to establish a lead of 4 up at the completion of the first half. The defending champion was back in 42 for a 79, while Fox was taking 44—43—87. After halving the first two holes, Rice took the next five in succession.

The cards:

Out—		
Rice	4 4 3 3 4 6 3 5 5—37	
Fox	4 4 5 4 6 7 4 4 6—44	
In—		
Rice	7 6 3 5 5 5 4 3 4—42—79	
Fox	6 6 3 5 5 6 4 4 4—43—87	

Machamer engaged in a see-saw match with Evans. Going out in 38, Evans was 1 up at the turn, but Machamer squared it at the tenth. They halved the eleventh, and then they alternated in winning the next seven holes. Machamer won on the final green with a par 4.

The cards:

Out—		
Machamer	4 4 5 3 5 5 4 4 5—39	
Evans	4 3 5 3 6 4 4 3 6—38	
In—		
Machamer	5 6 3 5 4 6 3 4 4—40—79	
Evans	6 6 4 4 5 5 4 3 5—42—80	

THE SUMMARIES.

Championship Flight.

Grantland Rice, New York, defeated Fontaine Fox, Manhasset, L. I., 4 and 3; Jefferson Machamer, Sands Point, L. I., defeated Ham Evans, Larchmmont, N. Y., 1 up.

CONSOLATION.

Frank Crowninshield, New York, defeated Frederick Newlin Price, New York, 1 up; Douglas B. Wesson, Larchmont, N. Y., defeated John B. Kelly, New York, 4 and 3.

Second Flight.

Ray McCarthy, New York (14) defeated Philip Kobbe, New York (13), 2 and 1; H. T. Webster, Stamford, Conn. (30), defeated Francis L. Wurzburg, New York (16), 5 and 4.

CONSOLATION.

Maurice Collette, Pelham, N. Y. (16), won by default from Henry Clapp Smith, New York (29).

Third Flight.

Charles D. Williams, New York (30), defeated William De Beck, New York (29), 1 up; Charles Miller, Port Washington, L. I. (24), defeated C. J. McCarthy, New York (29), 3 and 2.

CONSOLATION.

A. Von Frankenberg, New York (33), won by default from J. V. Connolly, New York (35); Edward Decossy, Larchmont, N. Y. (35), won by default from James Montgomery Flagg, New York (33).

SPECIAL MATCH.

Rube Goldberg, New York (35), defeated Syd L. Hydeman, New York (35), 1 up.

Best Ball Competition.

Grantland Rice, New York, and Frank Crowninshield, New York, 32—34—66.
Fontaine Fox, Manhasset, L. I., and F. Newlin Price, New York, 35—32—67.
Charles McAdam, New York, and William De Beck, New York, 34—34—68.
W. L. Clenery, New York, and Jerome Beatty, Pelham, N. Y., 35—37—72.
Dr. L. A. Newman, Port Washington, L. I., and Francis L. Wurzburg, New York, 38—39—77.
Jefferson Machamer, Sands Point, L. I., and C. Budington Kelland, Port Washington, L. I., 38—41—79.

GOLF TOURNEY IS LISTED.

Trans-Mississippi Event Set for June 23 at Colorado Springs.

DES MOINES, Iowa, Jan. 23 (AP).—The 1930 trans-Mississippi gulf tournament will be held on the Broadmoor Country Club course in Colorado Springs starting June 23, Warren Dickinson of Des Moines, a director and member of a committee chosen to select a site, said today. Bob McCrary of Des Moines won last year's tournament at Omaha.

Mrs. Lake and Mrs. Jones Gain Final Round In Women's Pan-American Golf Tourney

EDGEWATER PARK, Miss., Jan. 23 (AP).—Mrs. Melvin Jones of Chicago, Olympia Fields (Chicago) champion and former Western titlist, will meet Mrs. Marion Turpie Lake, New Orleans, the South's foremost woman golfer, in the thirty-six-hole final of the Pan-American women's amateur golf tournament on the Edgewater golf course tomorrow.

Mrs. Jones, playing better golf than she has in any tourney in the last two or three years, easily defeated Mrs. Ralph W. Connors, The Dells, Wis., in the semi-final today, 6 and 5.

Mrs. Lake defeated Mrs. Ruth Reymond of Baton Rouge, former Southern champion, 4 and 3, in the upper bracket. Miss Florence McCoy, Chicago Heights, Ill., won the second flight final from Miss Clotilde Batson, New Orleans, 8 and 7.

YATES AND TAYLOR WIN AT PALM BEACH

Defending Champion Defeats Butler, 6 and 5, in Semi-Final of Lake Worth Tourney.

TAYLOR ALSO ADVANCES

Turns Back Hakes by the Same Margin—International Final to Be Played Today.

Special to The New York Times.

PALM BEACH, Fla., Jan. 23.—Gordon Taylor Jr. of Toronto, and Arthur Yates of Rochester, N. Y. triumphed by the same margin, 6 up and 5 to play, in their semi-final matches today in the nineteenth annual Lake Worth tournament on the course of the Palm Beach Golf Club.

Yates, a former Yale football star who is defending his title, defeated Jack Butler, a Notre Dame alumnus, while Taylor disposed of Albert P. Hakes of Fredonia, N. Y. The international final will be played tomorrow over the 36-hole route.

The match between Yates and Butler was one-sided in favor of Yates, who dropped only one hole in the thirteen played. This was the third, where his third shot found a bad lie, and he took a 5 to Butler's 4. Yates had even 4's for the match, establishing a lead of 4 up at the turn, which he increased to 6 up by taking the eleventh and thirteenth holes.

The cards:

Out—		
Yates	5 3 5 4 4 4 3 4 4—36	
Butler	5 4 4 5 5 4 3 5 5—40	
In—		
Yates	4 4 4 4	
Butler	4 5 4 5	

The Canadian, Taylor, caught Hakes when the latter was having one of his erratic rounds. The Fredonia schoolboy, who won the qualifying medal last week in the national championship of club champions at St. Augustine, failed to display his customary consistency. Taylor took an early lead and kept Hakes pressing with his woods, with disastrous results.

THE SUMMARIES.

First Flight.

Arthur W. Yates, Rochester, N. Y., defeated Jack Butler, West Palm Beach, 6 and 5; Gordon Taylor Jr., Toronto, defeated Albert R. Hakes, Fredonia, N. Y., 6 and 5.

Consolation.

L. R. Sikes, West Palm Beach, defeated Howard A. Kelly, Buffalo, 5 and 3; Roy Gussman, West Palm Beach, defeated Tom Goodwin, New York, 2 up.

Second Flight.

C. H. Warwick, West Palm Beach, defeated Charles P. Burgess, Dunkirk, N. Y., 5 and 4; D. A. Campbell, Toronto, defeated C. S. Cook Jr., Boston, 2 and 1.

Third Flight.

Earle Liederman, New York, defeated Edwin Goodman, New York, 1 up; J. M. Little Rumson, N. J., defeated Dr. Edward Martin, Philadelpnia, 3 and 2.

Fourth Flight.

C. J. Claudon, Fairbury, Ill., defeated J. H. Dewsnap, White Plains, N. Y., 4 and 3; E. C. Kischell, Minneapolis, defeated W. K. Durwood, London, England, 3 and 2.

BRITISH SET FEB. 13 TO DISCUSS GOLF PLAY

Are to Decide on That Day Whether Match Against American Women Can Be Arranged.

LONDON, Jan. 23 (AP).—A decision on the question of Anglo-American team golf matches among women similar to the men's Walker cup series is expected Feb. 13 at the annual meeting of the British Ladies' Golf Union. England, Scotland, Ireland and Wales will represented.

If the plan is approved, a match between an American team led by Miss Glenna Collett and an English aggregation is likely to be played in England in May when the United States champion again seeks the British title which has barely escaped her three times.

FLORIDA PAIR GAINS CURTISS CUP FINAL

McAllister and Dockerty Victors in Semi-Final Round of Golf Tournament.

HEMPSTEAD PLAYER LOSES

Fisher Bows to Dockerty, 5 and 4, While McAllister Triumphs Over Edmondson, 2 and 1.

Special to The New York Times.

MIAMI, Fla., Jan. 23.—Don McCallister, local high school physical instructor, marched into the final of the Glenn H. Curtiss trophy golf tournament today by disposing of George E. Edmonson of Tampa, Fla., by 2 up and 1 to play over the municipal links at Hialeah.

McCallister, winner of the qualifying medal, earned the right to oppose George Dockerty of Fort Lauderdale. The latter triumphed in his semi-final match today, winning by 5 and 4 from Mack Fisher of Hempstead, L. I.

McCallister won after an uphill pull. He was 2 down at the turn, but coming back the medalist squared it with a birdie 3 at the fourteenth, and then went on to win the fifteenth and seventeenth.

The cards:

Out—		
McCallister	4 5 5 4 6 4 5 3 4—40	
Edmondson	5 4 4 3 6 4 4 4 4—38	
In—		
McCallister	4 4 4 6 3 4 4 4 4—37—77	
Edmondson	5 3 5 6 4 5 4 5 4—41—79	

THE SUMMARIES.

First Flight.

Don McCallister, Palatka, Fla., defeated George E. Edmondson, Tampa, 2 and 1; George Dockerty, Fort Lauderdale, defeated Mack Fisher, Hempstead, L. I., 5 and 4.

Second Flight.

Millard Chase, Minneapolis, defeated J. Wolff, Brooklyn, 1 up; Walter Leininger, Chicago, defeated Otto D. Redmond, Schenectady, N. Y., 1 up.

Third Flight.

Larry Taylor, Toledo, defeated O. B. Christiensen, Miami, 1 up; Carl Benson, Chicago, defeated W. R. B. McLean, Williamstown, Mass., 1 up (19 holes).

Fourth Flight.

Dr. John F. Barringer, Poughkeepsie, N. Y., defeated Ben Trahan, Chicago, 3 and 2; Frank McAndrews, Wilkes-Barre, Pa., defeated Jack Lake, New York, 5 and 3.

Fifth Flight.

George Nelson, Chicago, defeated W. H. Luke, Utica, N. Y., 2 and 1; G. N. Gingerich, Middletown, Ohio, defeated Dr. J. D. Nelson, Toledo, 2 up.

MISS HICKS WITH 82 HAS LOW-GROSS CARD

Long Island Player, However, Is Not Member of Winning Foursome in Pinehurst Play.

PINEHURST, N. C., Jan. 23.—Miss Helen Hicks of Hewlett, L. I., celebrated her election to the Silver Foils Golfing Society today by scoring low gross in the weekly event, a four-ball best ball affair, with an 82. Miss Hicks was not in the winning foursome, however, which scored a net 72. It was composed of Mrs. F. T. Keating of Boston, Mrs. E. J. Fauntleroy of Wilkes-Barre, Miss Helen B. Morrison of Pittsburgh and Mrs. Richard S. Tufts of Pinehurst. Mrs. Keating had second low gross with 87.

THE SUMMARIES.

Mrs. F. T. Keating, Boston; Mrs. E. J. Fauntleroy, Wilkes-Barre; Miss Helen B. Morrison, Pittsburgh, and Mrs. Richard S. Tufts, Pinehurst, 72.
Mrs. A. S. Gilman, New York; Mrs. G. P. Williamson, Wilkes-Barre, and Miss Helen Hicks, Hewlett, L. I. (threesome), 74.
Mrs. E. P. Merwin, Stockbridge, Mass.; Mrs. H. H. Rackham, Detroit; Mrs. G. A. Magoon, Pittsburgh, and Mrs. M. W. Marr, Boston, 79.
Mrs. H. D. Hathaway, Quebec; Miss Helen Waring, Yonkers; Mrs. B. L. Tyrrel, New York, and Mrs. W. H. Watt, East Orange, N. J., 80.
Mrs. J. B. Phillips, East Orange; Mrs. H. G. Chatfield, Dedham, Mass.; Mrs. W. C. Fownes Jr., and Mrs. J. F. Wadsworth, Pittsburgh, 81.
Miss Louise Elkins, Cheswick, Pa.; Miss Constance Stanley, Cleveland; Mrs. C. F. Uebelacker, Hackensack, N. J., and Mrs. Anna Hill Wright, New York, 90.

HALL, BOWMAN GAIN IN MONTREAL TENNIS

Champion Defeats Crocker, 6-3, 6-4, and Bowman Conquers Rainville by Same Count.

LOTT AND MERCUR ADVANCE

Beat Doherty and Leslie, Respectively, in Canadian Event, Americans Taking All 4 Places.

MONTREAL, Jan. 23 (Canadian Press).—Four ranking players from the United States reached the semi-final of the singles in the Canadian indoor championships today and remain to fight it out between themselves as to who will wear the crown during the coming year. They are George Lott of Chicago, twice champion; J. Gilbert Hall of South Orange, N. J., present titleholder; Frederick Mercur of Bethlehem, Pa., and Herbert L. Bowman of New York.

Four Canadians failed to reach the semi-final, succumbing to the superior prowess of the invading players in the quarter-final after a series of matches that provided the best displays of tennis seen thus far in the tourney. The Canadians were Willard Crocker, Marcel Rainville and Charlie Leslie, all of Montreal, and Brian Doherty of Toronto, who all four disposed of the lesser rank of the visiting players in convincing fashion in the earlier rounds.

The individual hero of the day was Leslie, champion of the Montreal Indoor Tennis Club, who all but provided an upset in his match with Mercur. The latter, favored to win, took the first set with comparative ease, but the young Montrealer sprang to life in the second and, using a devastating forehand drive down the line to advantage, went into a lead of 5—2.

Leslie Wins a Set.

Mercur evened with an effort, but Leslie took the set. The third was close all the way, with Mercur coming out on top only after he had supplied the gallery with a brilliant display of tennis. The score was 6—2, 6—8, 6—3.

Lott in the quarter-final was opposed by Doherty, who, unfolding a brilliant attack right from the start, ran up a lead of 5—2, and Lott had to do some playing of Davis Cup standard to pull out the set and the match at 9—7, 6—4.

As he had done last year in the final, Hall disposed of Crocker after an interesting struggle, 6—3, 6—4.

Bainville scored an impressive victory in the morning when he downed Percy Kynaston of New York in straight sets, 6—3, 9—7, but he succumbed to the steady driving of Bowman in the afternoon, 6—3, 6—4.

Reach Doubles Semi-Final.

In the doubles three pairs reached the semi-final, with the fourth to be decided tomorrow. The only Canadians who advanced to the pre-final were Leslie and Dave Morrice, who combined well to defeat Harold MacGuffin and Edward Burns of Brooklyn in a well-fought three-set match, 6—2, 1—6, 6—3. Emmet Pare and Clifford Marsh accounted for E. H. Laframboise and Rainville of Montreal, 6—4, 6—4, while Mercur and Hall also reached the semi-final.

Doherty and M. Margesson of Toronto lost to Lott and James Sheldon, 6—3, 7—3. The latter will meet Hatch and Brown of this city.

THE SUMMARIES.

Singles.

First Round—George Lott, Chicago, defeated M. Margesson, Toronto, 6—0, 6—4; Percy Kynaston, New York, defeated G. K. Henderson, Montreal, 6—1, 9—7; Herbert L. Bowman, New York, defeated D. P. Hatch, Montreal, 6—0, 6—1.

Second Round—Lott defeated E. Savard, Montreal, 6—1, 6—4; Bowman defeated Harold MacGuffin, Brooklyn, 6—3, 6—4; Marcel Rainville, Montreal, defeated Kynaston, 6—3, 9—7; Willard F. Crocker, Montreal, defeated James Sheldon, New York, 6—3, 6—4.

Third Round—J. Gilbert Hall, South Orange, N. J., defeated Crocker, 6—3, 6—4; Frederick Mercur, Bethlehem, Pa., defeated C. W. Leslie, Montreal, 6—2, 6—8, 6—3; Bowman defeated Rainville, 6—3, 6—4; Lott defeated Doherty, Toronto, 9—7, 6—4.

Doubles.

First Round—D. P. Hatch and J. W. Brown, Montreal, defeated J. Gordon and Savard, Montreal, 6—4, 6—4; Lott and Sheldon defeated Doherty and Margesson, 6—3, 6—3; Dr. H. R. Cleveland and A. L. S. Mills, Montreal, defeated Kynaston and E. Durand, Montreal, 6—4, 2—6, 6—1.

Second Round—Leslie and D. R. Morrice, Montreal, defeated MacGuffin and Edward Burns, Brooklyn, 6—2, 1—6, 6—3; Mercur and Hall defeated Dr. Cleveland and Mills, 6—0, 6—1; Emmert Pare, Dayton, Ohio, and Clifford Marsh, Buffalo, defeated E. H. Laframboise and Rainville, 6—4, 6—4.

Nobles Again Heads Winged Foot.

C. C. (Nibs) Nobles was re-elected to serve the ninth time as president of the Wingled Foot Golf Club, Mamaroneck, N. Y., at the annual meeting, it was announced yesterday. Serving with Mr. Nobles will be F. E. Williamson, vice president; E. A. Arnold, secretary, and J. J. McArdle, treasurer.

Times Wide World Photo.
ELMER J. BOESEKE JR.,
Whose Polo Handicap Was Raised From 7 to 8 Goals Yesterday.

CLARK AND CUTLER LOSE AT MONTREAL

Fall Before F. C. and S. H. Dobell, Titleholders, in Canadian Amateur Racquets.

GREENOUGH, FEARING BOW

Last of U. S. Players in Title Tourney Put Out by Cassils and Huband in Round Before Semi-Final.

Special to The New York Times.

MONTREAL, Jan 23.—The elimination of all of the United States players featured today's play in the Canadian amateur racquets championships on the court of the Montreal Racquet Club. As a result of the failure of Boston stars in the doubles encounters, only English and Canadian players remain in the title meet.

The first of the United States pairs to be ousted from the tournament were H. C. Clark and R. W. Cutler of Boston. They fell before the formidable Montreal players, F. C. Dobell and S. H. Dobell, defending title holders, in a five-game match featured by splendid rallies on the part of the Boston players. The champions romped away to an easy two-game lead by scores of 15—4 and 15—8 and appeared ready to finish the match by taking the third game. However, the Americans rallied and, taking command of the play, succeeded in winning the third and fourth games to even the match score at 2—all.

Clark and Cutler weakened considerably in the deciding game and the titleholders had a somewhat easy time in winning this game, 15—2.

The Boston representatives accounted for the veteran pair P. MacKenzie and A. R. Chipman, 15—1, 17—15, 0—15, 7—15, 16—15, in an earlier game.

M. W. Greenough and G. R. Fearing 3d, the last of the Boston players, advanced a step further in the competitiion with a three-game victory over D. J. O'Donahue and A. J. Hills, Montreal, 18—13, 15—0, 15—9. They failed, however, to match the performance turned in by A. S. Cassils and G. D. Huband, Montreal, in their next match and were ousted from the title play in straight games. The winners went into the semi-finals.

THE SUMMARIES.

Doubles.

M. W. Greenough and G. R. Fearing 3d, Boston, defeated D. J. O'Donahue and A. J. Hills, Montreal, 18—13, 15—0, 15—9; F. C. Dobell and S. H. Dobell, Montreal, defeated K. W. Laughlin, Boston, and J. A. Rolland, Montreal, 15—11, 15—16, 15—7; H. C. Clark and R. W. Cutler, Boston, defeated P. Mackenzie and A. R. Chipman, Montreal, 15—1, 17—15, 0—15, 7—15, 16—15; P. W. Kemp-Welch and L. D. Cambridge, England, defeated G. H. Turpin and H. C. Macdougall, Montreal, 15—0, 15—7, 15—11; Lord Aberdare and H. W. Leatham, England, defeated N. M. Scott and J. F. Grant, Montreal, 15—2, 15—6, 15—8; F. C. Dobell and S. H. Dobell, Montreal, defeated H. C. Clark and R. W. Cutler, Boston, 15—4, 15—8, 9—15, 14—17, 15—2; A. S. Cassills and G. D. Huband, Montreal, defeated M. W. Greenough and G. R. Fearing 3d, Boston, 17—16, 15—9, 15—7.

GOLF HANDICAPS SOUGHT.

Women's Met. Association Enrolling Players for 1930 List.

The handicap committee of the Women's Metropolitan Golf Association has started its drive to enroll all those who had official handicaps in 1929. Mrs. James McMillen, the chairman, announced yesterday that application blanks had been mailed and through the association headquarters, 110 William Street, efforts would be made to include even a greater number of the district players than last season.

Mrs. McMillen pointed out that those who were not on the 1929 list should file five attested score cards, three of which are from the applicant's home club, along with their requests. The 1930 handicap list will be available for publication some time in March.

COCHRAN TAKES CUE LEAD.

Defeats Kieckhefer Twice at Three Cushions—Score Stands 400-389.

Welker Cochran went into the lead in his three-cushion billiard match with Augie Kieckhefer when he triumphed in the seventh and eighth blocks of play yesterday at Dwyer's Broadway Academy. The score now stands 400 to 389 in favor of Cochran.

In the afternoon Cochran, with a high run of 7, vanquished Kieckhefer, who had a high run of 6, by 51 to 50, in forty-six innings. Cochran conquered Kieckhefer, 51 to 39, in the evening, the victor having a cluster of 5 to 4 for the losers. The match lasted fifty-four innings.

COFFMAN PREVAILS, 30-22.

Beats Brown in New York State Amateur 3-Cushion Play.

Louis Coffman defeated Russell Brown, 30-22, in forty-four innings, in a New York State amateur three-cushion contest at Dwyer's Brooklyn Academy yesterday. The victor had a high run of 3 and the loser's best was 5.

Cutler Wins Match With Cue.

Albert Cutler defeated J. Bernard, 25 to 19, in thirty innings of play in an exhibition three cushion billiard match at Dwyer's Billiard Academy last night. The winner had a high run of 4 to 3 for Bernard.

DOWNWARD REVISION IN NEW POLO RATINGS

Cowdin and Harriman Reduced From 8 to 7 Goals in National Rankings.

IGLEHART DROPS TO SIX

Sanford, Also Cut One, Among Three in This Group—Boeseke Moves From 7 to 8.

HITCHCOCK STILL AT TEN

Leads List With Winston Guest, Who Remains at 9—A. Roark and Balding Advance to 7.

By ROBERT F. KELLEY.

No players of 10 or 9-goal rating were added to the new handicap list of the United States Polo Association, announced yesterday. The highest figure to which a player has been raised is 8 goals and there is only one in this group, Elmer J. Boeseke Jr., the Californian who played in the East during the past year with the Greentree team that won the Monty Waterbury Memorial Tournament.

The handicap list this year, as is generally the case after a season in which there has been no international play, is not marked by any startling changes. The handicaps of important players, where they have been affected, are not changed more than a single goal. The tendency of the new ratings, as a whole, is downward. Thomas Hitchcock Jr., 10 goals, and Winston Guest, 9 goals, continue to head the list, being the only players in each group.

Two players who have figured in international play have been reduced both from 8 to 7 goals. They are J. Cheever Cowdin, who has been a spare on two international teams, and W. Averell Harriman, who played No. 1 for the United States against Argentina in 1928.

Five new players have been rated at 7 goals, an important place in the handicaps that includes the best players in the country. There are not more than a score of players in the United States ranked at 7 goals or better.

East Drops to 7 Goals.

Three of the new 7-goal men drew reductions, the two mentioned above and the veteran Harry East, who also is dropped from 8 goals. The two who have been advanced are both Englishmen who play in this country and are ranked by our association.

They are Aiden Roark, younger brother of the British internationalist, Captain C. T. I. Roark, and Gerald Balding. Both players are among the young men in the game and each went through very successful seasons in 1929.

There are three figures at 6 goals, and in this case two are at their new figure as the result of downward revisions. C. C. Crawford of the Oakbrook Polo Club has been elevated from 5 goals. Stewart Iglehart of Old Aiken's team and Stephen Sanford, another international spare, have been dropped from 7 goals.

Iglehart's reduction is in line with the general policy of reducing the Old Aiken team members who were placed up in handicap at mid-season last year in order that they might compete in the Open championship after winning the Junior. Elbridge T. Gerry is reduced to 5 goals from 6. James Mills and J. C. Rathborne, the third and fourth members of this team, are left at their present handicaps, Mills at 6 and Rathbone at 7.

Schwartz Goes From 4 to 5.

A. Charles Schwartz, who played so well with Sands Point last year, has been raised from 4 to 5 as have Forrestor Clark, the huge captain of last year's Harvard team; Seymour Knox, William Post 2d, the Princeton player, and Captain J. Wesley White, the international referee.

Other interesting changes on the civilian list include the lifting of Raymond Guest from 3 to 4, Michael Phipps from 3 to 4, John Hay Whitney from 3 to 4, Peter Iglehart from 2 to 3, and Gerard S. Smith, the prominent indoor player, from 2 to 3.

On the Army list, the most notable changes were the reductions of the two internationalists, Captains Charles H. Gerhardt and Peter P. Rodes, from 7 to 6 goals. This followed on the heels of a let-down in intensive and international polo for the army.

There was no announcement of the findings of the Executive and Rules Committees at their Wednesday meeting. F. S. O'Reilly, secretary of the association, said that formal announcement of these would be made next week after clarification of some minor points.

HARMON LOSES TO MIDWAY.

Bows in Cue Match, 100 to 96, After Leading by 96 to 21.

After leading, 96 to 21, Charles Harmon was overtaken by Andrew Midway and lost, 100 to 96, in ten innings last night at Lawler's Brooklyn Academy in their exhibition pocket billiard match. Midway made a high run of 57. Harmon's best cluster was 38. The total score now stands 369 to 324, in favor of Midway.

MAYO WINS IN CUE PLAY.

Byett Also Scores in National Amateur Class C 18.2 Tourney.

Nelson Mayo and Fred Byett were the winners last night in the national amateur class C 18.2 balkline billiard tournament. Mayo defeated Charles Davis, 150 to 145, in thirty-four innings at Lawler Brothers' Manhattan Academy, while Byett conquerred Frank Gray, 150 to 138, in fifty-nine innings, at the Brooklyn Academy.

CLARKE AND ALLSOPP WIN.

Marlett Also Triumphs in Amateur English Billiards Play.

O. Clarke, H. Allsopp and W. Marlett triumphed last night at Lawler's Manhattan Academy in the amateur English billiards tournament. Clarke defeated J. Quimby, 300 to 297 in 52 innings; Allsopp conquered C. Clarke, 300 to 255 in 73 innings, while Marlett vanquished H. Hall, 300 to 164, in 58 innings.

Changes in the National Handicap Polo Ratings for 1930

GENERAL CHANGES,

To Eight Goals.

Player and Club.	From
Boeseke, E. J., Jr., Santa Barbara Polo Club	7

To Seven Goals.

Player and Club.	From
Baldwin, Gerald	6
Cowdin, J. Cheever, Sands Point Club	8
East, Harry, Hunting Valley Polo Club	8
Harriman, W. A., Sands Point Club	8
Roark, Aiden, Del Monte Polo Club	6

To Six Goals.

Player and Club.	From
Crawford, C. C., Oakbrook Polo Club	5
Iglehart, S. B., Yale Polo Club	7
Sanford, Stephen, Westchester Polo Club	7

To Five Goals.

Player and Club.	From
Clark, Forrester, Dedham Country and Polo Club	4
Colt, J. W., Santa Barbara Polo Club	4
Gerry, E. T., Harvard Polo Association	6
Knox, S. H., East Aurora Polo Club	4
Post, W., II, Princetone Polo Association	4
Schwartz, A. C., Sands Point Club	4
Smith, Major C. C., Army Polo Assn.	4
White, Capt. Wesley J., Midwick Country Club	4

To Four Goals.

Player and Club.	From
Baldwin, F. F., Hawaii Polo and Racing Club	3
Bostwick, G. H., Meadow Brook Club	3
Crites, T. L., Oakbrook Polo Club	3
Elizalde, J. M., Manila Polo Club	3
Guest, Raymond, Meadow Brook Club	3
McCarthy, N. S., Midwick Country Club	3
McClure, Lt. Mark, Army Polo Assn.	3
Mather, J. T., Fort Neck Polo Club	3
Phipps, M. G., Yale Polo Club	3
Shawe, Earl C., Carranor Hunt and Polo Club	3
Taylor, R. B., Buffalo Country Club	3
White, W. H., Hunting Valley Polo Club	3
Whitney, J. H., Meadow Brook Club	3

To Three Goals.

Player and Club.	From
Baker, Frank C., Kansas City Country Club	2
Baldwin, Richard, Hawaii Polo and Racing Club	0
Bostwick, D. W., Yale Polo Association	2
Childers, Cecil, Abilene Polo Club	2
Dillingham, Lowell, Hawaii Polo and Racing Club	1
Elizalde, Angel, Manila Polo Club	2
Elizalde, Juan, Manila Polo Club	2
Erdman, Harold, Hawaii Polo and Racing Club	2
Iglehart, F., Meadow Brook Club	2
Milliken, Dudley L., Dedham Country and Polo Club	2
Nichols, W. H., Jr., Pennsylvania Military College	2
Paddock, Howland, Midwick Country Club	2
Pickering, J., Pennsylvania Military College	1
Pope, George, San Mateo-Burlingame Polo Club	2
Shaw, Alexander, Myopia Hunt Club	2
Warfield, Edwin, Maryland Polo Club	2
Roe, Fred, Bryn Mawr Polo Club	2
Smith, Gerard, Whippany River Polo Club	2

To Two Goals.

Player and Club.	From
Foster, John W., Maryland Polo Club	1
Gardner, Colin, Miami Valley Hunt Club	3
Stokes, Thomas, Philadelphia Country Club	3
Baker, R. L. Snowy, Uplifters Polo Club	1
Baldwin, Dwight, Hawaii Polo and Racing Club	1
Baldwin, L. A., Yale Polo Association	1
Beebe, R. E., Jr., U. S. Military Academy	1
Bradley, J. L., Yale Polo Association	0
Brandt, Carl A., U. S. Military Academy	1
Crocker, W. W., Del Monte Polo Club	1
Danforth, C. E., Ox Ridge Hunt Club	1
Ferguson, R. M., Yale Polo Association	1
Fuller, D., San Mateo-Burlingame	0
Gessford, J. Douglas, Spring Lake Polo Association	1
Hecksher, G. M., Meadow Brook Club	3
Hopkins, Samuel A., Myopia Hunt Club	1
Lamp, J., Princeton Polo Association	0
Meckel, Arthur, Oakbrook Polo Club	1
McKinney, Rogan, Kirtland Country Club	0
Park, E. D., Santa Barbara Polo Club	1
Peet, H. L., Kansas City Country Club	1
Schulman, M. S., Suneagles Polo Club	1
Simmons, Richard, Onwentsia Polo Club	0
Smith, J. C., Pennsylvania Military College	0
Wertheim, Sanders A., Sprink Lake Polo Association	1
Williams, Dr. Raworth, Dallas Polo Club	0
Wrightsman, C. B., Midwick Country Club	1

To One Goal.

Player and Club.	From
Alexander, Douglas, San Mateo-Burlingame P. C.	0
Carter, Ellerbe, Louisville Country Club	0
Barnes, T. S., Forest Hills Polo Club	0
Beattie, Robert, Leona Farms Polo Club	0
Benham, C. G., San Antonio Polo Club	0
Blauvelt, Hiram B., Oraworth Polo Club	0
Bodrero, James, Midwick Country Club	0
Brooks, S. Bonsal, Maryland Polo Club	0
Burgard, H. P., 2d, East Aurora Polo Club	0
Burgard, H. P., 3d, Buffalo Country Club	0
Capstick, T., Midwick Country Club	0
Castle, James, Hawaii Polo and Racing Club	0
Cavanaugh, Garvan, Ox Ridge Polo Club	0
Cavanagh, J. G., Yale Polo Association	0
Chescheir, Major G. M., 138th Field Artillery Polo Club	2
Colt, Henry H., Lake Shore Hunt Polo Club	0
Corner, Clarence F., Ox Ridge Hunt Club	0
Cusack, S. K., U. S. Military Aacdemy	0
Davenport, H. J., Ox Ridge Hunt Club	0
Daxey, Randell, Broadmoor Polo Assn.	0
Davey, Randell, Broadmoor Polo Assn.	0
Deming, H. P., Jr., Grosse Pointe Hunt Club	0
Dodge, M. H., Princeton Polo Assn.	0
Evans, James C., 3d, Buffalo Country Club	0
Farrell, James A., Jr., Ox Ridge Hunt Club	0
Farrell, J. J., Ox Ridge Hunt Club	0
Flack F. J., Camargo Polo Club	2
Freeman, E., Princeton Polo Assn.	0
Gill, Deane, Fort Worth Polo Club	0
Gimbel, Adam, Norwood Country Club	0
Glore, Charles F., Onwentsia Polo Club	0
Gordon, C. B., Montreal Polo Club	0
Gray, J. O., Princeton Polo Assn.	0
Grennan, P. H., Detroit Riding and Hunt Club	0
Hannah, James A., North Shore Hunt and Polo Club	0
Harding, Charles B., Rumson Country Club	0
Hartt, A. T., Dedham Country & Polo Club	0
Henry, R., 2d, Princeton Polo Association	0
Higgins, R. D., Princeton Polo Association	0
Hilliard, Byron, Louisville Country Club	0
Hogue, Frank, Louisville Country Club	0
Howlett, James A., Smithtown Polo Club	0
Huntington, William, Smithtown Polo Club	0
Jones, Henson, Carranor Hunt and Polo Club	0
Jones, George M., Jr., Carranor Hunt and Polo Club	0
Kellogg, Howard, Lake Shore Hunt Club	0
Kimball, Richard, Hawaii Polo and Racing Club	0
Lewis, Raymond W., Broadmoor Polo Assn.	0
Linthicum, Eugene, West Texas Polo Assn.	0
MacDonald, B., Princeton Polo Assn.	0
MacDougall, H. C., Montreal Polo Club	2
MacVeagh, Rogers, Forest Hills Polo Club	0
McCormick, C. R., Yale Polo Association	0
Mowbray, Capt. John McC., Maryland Polo Club	0
Nasworthy, C. R., West Texas Polo Assn.	0
Newhall, W. S., Yale Polo Association	0
Ogilvie, W. W., Montreal Polo Club	0
Patterson, G. N., West Texas Polo Assn.	0
Pierce, John T., Broadmoor Polo Assn.	0
Potts, J. Meckley, Ox Ridge Hunt Club	0
Quigley, Martin, Ox Ridge Hunt Club	0
Reber, William, Suneagles Polo Club	0
Rodgers, L. H., U. S. Military Academy	0
Ryan, Lester, Smithtown Polo Assn.	0
Sattley, Hale B., Grosse Pointe Hunt Club	0
Secor, Jay K., Jr., Carranor Hunt Club	0
Shaw, Paul, Myopia Hunt Club	0
Silberman, Dave B., Leona Farms Polo Club	0
Waterhouse, Alexander, Hawaii Polo and Racing Club	0
White, C. F., Manila Polo Club	0
Wood, W. B., Yale Polo Association	0
Ziegler, William, Jr., Ox Ridge Hunt Club	0

ADDITIONAL HANDICAP CHANGES.

To Five Goals.

Player and Club.	From
Barrett, C. R., Greenwich Polo Club	4

To Two Goals.

Player and Club.	From
Cotton, J. P., Rye Polo Club	1

To One Goal.

Player and Club.	From
Baldwin, D. M., Rye Polo Club	0
Watson, T. S., Rye Polo Club	0

ARMY CHANGES.

	Old Handicap.	New Handicap.
Barden, Lt. A. R. S.	2	3
Boyle, Capt. C. E.	1	2
Brown, Major J. K.	5	4
Buckley, Lt. M., Jr.	0	1
Byrd, Capt. C. B.	0	1
Caperton, Major J. M.	3	2
Clay, Lt. R. P., 2d	0	1
Claybrook, Lt. J. H., Jr.	0	1
Clyburn, Lt. J. W.	2	3
Creed, Major R. L.	2	2
Culton, Lt. H. G.	2	3
De Graaf, Lt. G.	0	1
Devine, Lt. M. A.	2	3
Douglass, Lt. R. W.	2	1
Drummond, Lt. W. H.	0	1
Eckert, Lt. H. D.	0	1
Erlenkotter, Major H.	2	1
Field, Lt. L. O.	0	1
Forsyth, Lt. A. E.	1	1
Gerhardt, Capt. C. H.	7	6
Gunby, Lt. T. S.	0	1
Hines, Lt. J. L.	0	1
Horger, Capt. C. A.	1	2
Jacobs, Lt. B. R.	2	3
Keefe, Lt. T. F.	3	2
Kelly, Major J. D.	0	1
Kiefer, Lt. H. W.	4	3
Koester, Capt. F. J.	1	2
Land, Lt. C.	0	1
Ligon, Capt. Thomas	0	1
Lininger, Lt. Col. C.	0	1
Lyman, Major C. B.	3	2
MacKelvie, Capt. J. W.	0	1
McClure, Lt. Mark	3	4
McCreight, Capt. W. J.	1	2
McFarland, Lt. C. N.	4	3
McNair, Lt. W. D.	0	1
Magruder, Lt. C. B.	0	1
Kakinney, Lt. F. W.	1	3
Maraist, Capt. R. V.	0	1
Martin, Lt. C. H.	0	1
Megargee, Lt. Stanleigh	0	1
Miller, Lt. H. E.	[illegible]	[illegible]
Mudgett, Lt. G. C.	1	2
Pennell, Major R. McT.	1	2
Pierce, Lt. J. R.	0	1
Proctor, Lt. G.	1	2
Rasbach, Lt. J. B.	0	1
Read, Lt. G. W., Jr.	4	3
Reed, Lt. C. H.	0	2
Ridge, Lt. D. A.	0	1
Robenson, Major J. A.	1	2
Robinson, Lt. T.	0	2
Rodes, Capt. P. P.	7	6
Rodwell, Capt. J. S.	0	1
Rogers, Lt. G. B.	0	1
Samouce, Lt. W. A.	0	1
Shafer, Capt. L. A.	2	3
Trapnell, Lt. T. J.	0	1
Van Houten, Lt. J. G.	0	1
Witmore, Lt. C. S.	0	1
Wilkinson, Capt. C. A.	7	6
Williams, Lt. E. T.	3	2
Williams, Capt. S. T.	0	1
Wilson, Capt. A. R.	0	1

Jack Howe, 10-1 Shot, Defeats Gun Royal, at 1-4, in Feature at Miami

This turn-down brim hat is $5 . . . and what a hat it is!

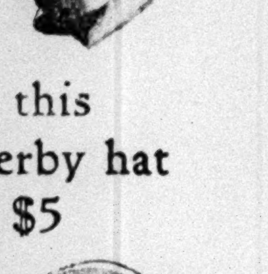

or this Derby hat at $5

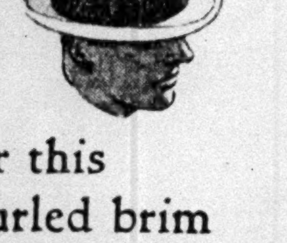

or this curled brim homburg $5

All sizes — all colors

WALLACH BROTHERS

Headquarters for Schoble Hats $8 $10

GUN ROYAL, AT 1-4, LOSES TO OUTSIDER

Jack Howe, 10-to-1 Shot, Defeats Odds-On Choice by a Length in Feature at Miami.

RUNS ON TOP THROUGHOUT

Prickly Heat Scores Three-Length Victory Over Big Brother—Florida Gold Next.

Special to The New York Times.

MIAMI, Fla., Jan. 23.—The shortest priced favorite of the meeting was defeated today and the form players suffered a crushing blow when Gun Royal, at 1 to 4, was second in the Buena Vista purse, the six-furlong feature. Jack Howe, owned by J. C. Ellis, was the winner by a length and the victory was his first since a race last September at Dade Park.

Backed down from 15 to 1 to 10 to 1, Jack Howe ran on top from start to finish and earned his triumph despite the fact that Gun Royal met with some interference.

Eight faced the starter and so sure were the players that Gun Royal would repeat his easy success of the Inaugural Handicap that the opening price was 2 to 7. There was support even at this prohibitive price and the price dropped to 1 to 4 at post time. Mud was the second choice at 7 to 1.

At the break, Jack Howe was away with a great show of foot, while Gun Royal was in rather close quarters and did not find racing room for a furlong or more. When clear, he made a game effort to get up, but Jack Howe always held safe his lead and at the end was a length to the good. Gun Royal beat Golden Auburn four lengths for second.

Jack Howe carried 108 pounds and was timed in 1:12 over a fast track. Gun Royal, Golden Auburn and Chatover each carried 113 pounds, top weight.

Prickly Heat from the B. B. Stable scored his second Miami victory and kept his slate clean at this course when he was first in the fifth race, beating Big Brother by three lengths and six others by longer distances.

As an 8 to 5 second choice, Prickly Heat went to the front early and had an easy time coasting home through the stretch. Florida Gold, the 6 to 5 favorite, was third, a length back of Big Brother. The time was 1:43 4-5.

Agua Caliente Entries.

By The Associated Press.

FIRST RACE—Purse $600; claiming; 3-year-olds; five and a half furlongs.

Edward K. *108	Dona Rock *100
Lottabother *100	Bruni *100
Ida Fitzpatrick...108	Manager Seth....110
Ilston Whittier...*108	Tecolote 107
Dadmeado *110	Lobelia Ellsworth.108
Vorpell *110	Betfandot *110
Fair Allan 105	Miss Witticism....118
Anna Dan *110	Volt Meter *110
Aspin Maid 114	Fair Heather....115

SECOND RACE—Purse $600; claiming; 3-year-olds and upward; one mile and a furlong.

Miss Dona *101	Daw *101
Quartermaster ...100	Royal Mate....*112
Boca 110	Ring Man *105
Famine 110	High Win *105
Fire Bush 111	Coalescence *107
Precipice *101	Coeur de Lion....117
Rapier *105	Alice Lorraine...*103
Julie H. 115	Merry Man *105
Spearo 117	Lannie *103

THIRD RACE—Purse $800; claiming; maiden 2-year-olds; three furlongs.

Strip *100	College Inn 108
Ella Madelina....*103	Revolla *103
Lamistar 114	Price Edwards...*109
Fred Wisp 105	Crossed Wires....111
Shasta Dream....*112	J. W. Grant....109
Miss Keaton....120	Justiciary 111
Sago *103	Sure Hills 117
Jim Mac *115	Mary Ream 105
Mustarda 108	Final Reading....108

FOURTH RACE—Purse $800; claiming; 3-year-olds and upward; one mile and a sixteenth.

El Monte *103	Rose Murphy 106
Little Man *105	Lumont *92
Hanky Rice *109	Venture *109
Candy Rose 98	Queen Olivia....*110
Royal Flag *103	Valley Joe *105
Carlisle *105	Lightning Rod...*105
Follow Me *112	Alabama Bound..*112
Sylvanus *112	Heroakel *103
Be Yourself....115	

FIFTH RACE—Purse $1,000; claiming; 3-year-olds; seven furlongs.

Flying Express....109	Foreign Club *104
Brud 105	Star Mistress....*103
Dark Sabre 107	Lady Seth *105
Our Baggage....109	Plunging Sun....*102
O'Boyle *103	Wahmonie 110
Boomer Hois....*104	

SIXTH RACE—Purse $1,000; claming handicap; 3-year-olds and upward; one mile and a sixteenth.

Laundryman 104	Home James 98
aTheorist Jane....102	Tanist 103
aHouse Girl....114	Magdalena 97
bLillian T. 107	Wirt G. Bowman.109
bElizabeth 102	Rip Rap 112

aLa Brea entry. bThatcher entry.

SEVENTH RACE—Purse $800; claiming; 3-year-olds and upward; six furlongs.

Nicaragua *102	Ferrona Seth....*106
Saddle Skirts....*103	Mac Maxim....*105
Hootinany *98	Prospect *105
Henry Horner....*111	Bill Henry *105
Rockthorn *102	Brunswick *102
Zest 107	Love Charm....*102
Duke Pohl 100	

EIGHTH RACE—Purse $800; claiming; 3-year-olds and upward; seven furlongs.

Fair Bill *105	Raymond D. e....*103
Spanish Lay *99	Olive Dexter....*103
Ramona S. *101	Euonymous *103
Patuxant *107	Pat *112

*Apprentice allowance claimed.
Weather clear; track fast.

Fair Grounds Entries.

By the Associated Press.

FIRST RACE—Purse $1,000; maiden 2-year-olds; three furlongs.

Peace Lady 115	Head First 115
Marura 115	Broad A....115
Zebra 115	aCsarisa 115
aLaura Negley....115	bIrritation 115
Joanne E....115	May Alton 115
Sweet Mathilde ..115	Our Sweetheart ...115
bSweet Adelaide...115	

aSimmons Stock Farm-W. E. Martin entry; bS. J. Kelly entry.

SECOND RACE—Purse $1,000; claiming; 3-year-olds; six furlongs.

Asgo 112	Thelma L....*102
Portsur 115	Pink Blossom ...*102
Chorister *107	Brander's Pet....*102
Fair Folly 107	Black Lamp *102
Frank Podesta ..*110	Baked Apple *107
Little Spied *102	Miss Elizabeth ..*102
Captain Coll *107	Knee Glader 107
Little Pa *107	Sweet Chance ...*107
Mother's Choice ..*105	Western Light ...110

THIRD RACE—Purse $1,000; claiming; 3-year-olds; six furlongs.

Southland King ..*107	Beekeeper *107
Solus 115	Zadora May *102
Betty Hammond ..107	Goose Step *102
Clown Down 102	Bunyora 112
Jim Shanahan ...112	Nelda W....107
Ku Chi 107	Tidy American ..*107
Paquette 102	Curtain Call *108
Mae Price 110	Lyda Mae *102
Frances St. L....107	Thistle John *107

FOURTH RACE—The Goodness Knows They're Good; purse $1,200; allowances; 4-year-olds and upward; six furlongs.

Chicko 100	Ruby Keller 100
Elizabeth Bolla....102	Film 111
Old Slip 111	Harvard 107
Seabright 105	Scotland 107
Mortgage 105	

FIFTH RACE—Purse $1,000; maiden 3-year-olds and upward; one mile and a sixteenth.

Lucier 106	Playabit 106
Troubanova 101	Golden Cloud 114
Nausicaa 101	Lukaha 101
Dabster 108	Che Foo 101
Rusticate 114	Tom Cagwin 114
Black Dancer 114	

SIXTH RACE—Purse $1,000; 4-year-olds and upward; one mile and a sixteenth.

Theo Red *105	Mart Bunch *105
Lord Marmion ...105	Royal Omar 110
One Cent *105	Mystery Ballot...*100
Jeb *108	Herb Ashby 110
Bunthorne *103	Colonel Campus..*105
Slate *103	Lady Assagai 100
Milton Moore ...*100	Rock Abbey 105
Grab Bag *108	Sun Baby *103
Fire Opal *103	True Boy 113

SEVENTH RACE—Purse $1,000; claiming, 4-year-olds and upward; one mile and a sixteenth.

Bashful Beau 110	Fair Argument ...110
Jack o' Leen 100	Cottage Boy 110
Nellie Ballot 105	Coppershine 110
Outstep 105	Pretty Run *108
Tom Kanty 110	Far Away 110
Saucy Polly 105	Semper Felix 110
Madam Emelie ..*103	Panama *100
Paprika *100	Sonny Golden 110
Dare Devil 110	Tommy Tickle ..*105

*Apprentice allowance claimed.
Weather clear; track heavy.

MIAMI RACING CHART

By The Associated Press.

Thursday, Jan. 23. Seventh day. Weather clear; track fast.

9007 FIRST RACE—Purse $1,000; maiden 2-year-olds; two furlongs. Start good; won driving; place same. Winner, b. f., by Westy Hogan—Princess Nora. Trainer, W. E. Caskey Jr. Time—0:23⅘.

Ind.	Starters.	Wt.	P.P.	St.	Str.	Fin.	Jockeys.	O.	H.	Cl.	Pl.	Sh.
—	Spiffy	119	9	5	1^{hd}	1^{hd}	Robt'son	5	6	9-2	8-5	4-5
8989	Friar	122	5	4	3^2	2½	Eaby	6	7	7	5-2	6-5
—	Donie	122	11	6	$4^{1½}$	$3^{1½}$	F.Smith	15	20	7	5-2	6-5
—	Rest Easy	119	1	1	2½	4^{hd}	Murray	8-5	2	8-5	4-5	2-5
—	Royal Tryst	119	2	2	5^{hd}	5^{hd}	Fields	8	8	8	3	8-5
—	Imaginary	119	3	3	6^1	6^{hd}	Sch'fer	15	20	15	6	3
—	Squall	119	10	7	7½	7½	Yerrat	15	25	20	10	5
—	Chill Wind	119	8	9	8½	8^4	Stevens	5	10	8	3	8-5
—	Relic	119	7	8	9^1	9^1	Bryant	15	20	15	6	3
—	Mister Jingle	122	12	11	10^2	10^2	McAu'fe	30	50	50	20	10
—	Grand Duchess	119	4	10	11^2	11^2	McGin's	15	25	20	8	4
—	Justa Queen	119	6	12	12	12	Hern'dez	8	15	15	6	3

Scratched—Satin Eagle, Red Likker, Ken Kling, General Keeps, Camp More and Dee John.

Spiffy got away well, was hustled along all the way and held on gamely. Friar broke fast and ran a good race. Donie was running very fast at the end. Rest Easy broke on her toes, but suffered interference in the last sixteenth. Royal Tryst and Imaginary were both closing fast at the end.

Owners—1, W. E. Caskey Jr.; 2, G. D. Widener; 3, California Stable; 4, Oakland Farm Stable; 5, H. Oots; 6, W. J. Salmon; 7, G. M. Hendrie; 8, E. F. Sanford; 9, P. T. Chinn; 10, Serenata Farm; 11, A. S. Woodliffe; 12, Justa Farm Stable.

9008 SECOND RACE—Purse $1,000; claiming; 4-year-olds and upward; six fufrlongs. Start good; won driving; place same. Winner, br. c., 4, by Wormleighton—Anna Lee. Trainer, C. H. Trotter. Time—0:23⅕, 0:47½, 1:13⅕.

Ind.	Starters.	Wt.	P.P.	St.	¼	½	Str.	Fin.	Jockeys.	O.	H.	Cl.	Pl.	Sh.
8983	Zurich	113	9	11	7^1	7½	5^1	1^{hd}	Lyke	3	4	4	8-5	4-5
8977	Tin Hat	110	3	7	$6^{1½}$	4½	2½	$2^{1½}$	Bethel	5	5	5-2	1	1-2
8641	Roseomar	108	4	5	3^{hd}	3^3	3^{hd}	3^{hd}	Catrone	5	8	8	3	8-5
—	Air Service	115	10	1	1½	$1^{1½}$	1^2	4^{hd}	Fields	3	9-2	7-2	7-5	7-10
—	Paternal	110	8	6	5½	$6^{1½}$	6½	5^2	Marcum	30	40	20	8	4
8683²	High Player	113	5	10	11	11	8^1	6^2	Q'baum	30	30	30	10	5
—	Col. Drage	115	6	3	4^2	5½	4^1	7^1	Knight	6	7	7	5-2	6-5
8843³	Lemnos	115	11	2	2^3	$2^{1½}$	7½	8^2	Murray	20	25	15	6	3
8972	J. A. Weil	113	1	9	10¼	10^1	9^1	9^1	Robert'n	8	8	7	5-2	7-5
—	Demon	113	7	8	8^{hd}	8^2	10^1	10^2	McA'ffe	30	40	40	12	6
8511	Grace H.	110	2	4	$9^{1½}$	9^1	11	11	F.Smith	10	15	15	6	3

Scratched—Cleora, Spurn, Frank Lake, Royal Doulton, Highbridge, Ballot Girl and Pipestem.

Zurich broke very slowly, but was sent up on the outside and, circling the field, closed with a rush in the middle of the track to win in the last stride. Tin Hat was in close quarters in the early part, but came fast when clear. Roseomar finished gamely. Air Service had plenty of speed, but weakened as if short. Lemnos had speed for half a mile. Paternal ran a fair race.

Owners—1, S. C. Lyne; 2, Mrs. M. Segal; 3, R. Narelle; 4, H. Oots; 5, R. E. Carey; 6, S. Ross; 7, W. W. Finn; 8, W. R. Cox; 9, W. J. Henfling; 10, Everglade Stable; 11, Mahopac Stable.

9009 THIRD RACE—Purse $1,000; claiming; 4-year-olds and upward; one mile and seventy yards. Start good (moving); won driving; place easily. Winner, ch. c., 4, by Huon—Accelerate. Trainer, C. E. Ormsby. Time—0:24⅕, 0:48⅗, 1:14⅗, 1:39⅗, 1:44.

Ind.	Starters.	Wt.	P.P.	St.	¼	½	¾	Str.	Fin.	Jockeys.	O.	H.	Cl.	Pl.	Sh.
8972	Scott	115	6	3	$1^{1½}$	1½	$1^{1½}$	1^2	1^{hd}	W.G'ner	6	6	9-2	8-5	7-10
8979²	Griffin	121	7	7	6^2	2^1	2^{hd}	2^3	2^5	Fields	6-5	7-5	7-5	1-2	1-4
8687²	Sour Mash	114	8	8	5½	3^1	3½	3^1	3^{hd}	Creese	6	10	10	4	2
—	Old Times	109	4	5	3^{hd}	$4^{1½}$	4^3	4^1	4^{hd}	J.Eaby	15	20	20	7	3
(8983)	Aviator	114	3	6	9	9	9	5^1	5^3	E.M're	15	15	12	5	5-2
—	Forbis	107	5	4	4^{hd}	7^3	7^2	7½	6^{hd}	Bryant	20	30	30	10	5
(8631)	Noine	114	2	2	7^1	6^1	6^1	6^1	7^{hd}	Stevens	2	16-5	16-5	1	1-2
8972	J. Hawksley	112	9	9	8^{hd}	8^2	8½	8^1	8^5	Gian'ni	20	30	30	10	5
8569	Bidable	115	1	1	2^{hd}	5^2	5^2	9	9	McGin's	12	15	12	5	5-2

Scott got away running and clear of interference around the first turn. He set a fast pace, saved ground and held on gamely. Griffin was much the best, but received a very poor ride. Sour Mash was kept close to the pace and ran a good race. Old Times ran a good race. Aviator closed a big gap. Noine was outrun. Bidable tired after showing speed for half a mile.

Owners—1, S. S. Combs; 2, R. F. Pile; 3, B. B. Stable; 4, G. M. Hendrie; 5, J. Heelan; 6, P. T. Chinn; 7, E. F. Sanford; 8, Miss M. Wolff; 9, Branncastle Stable.

9010 FOURTH RACE—Purse $1,000; allowances; 4-year-olds and upward; six furlongs. Start good; won handily; place easily. Winner, b. g., 4, by Pandion—Birdie G. Trainer, L. V. Bellew. Time—0:23, 0:46⅘, 1:12.

Ind.	Starters.	Wt.	P.P.	St.	¼	½	Str.	Fin.	Jockeys.	O.	H.	Cl.	Pl.	Sh.
—	Jack Howe	108	2	3	1^1	$1^{1½}$	$1^{1½}$	1^1	Carroll	15	15	10	3	7-5
(8974)	Gun Royal	113	7	1	4^3	2½	2^{hd}	2^4	H.F'er	2-7	2-7	1-4	1-8	Out
6477	Golden Auburn	113	5	5	5^3	5^1	5^2	3^{hd}	Kum'er	15	30	20	7	3
8628	Mud	108	8	2	3^{hd}	3^3	3^2	4^{hd}	Rose	5	8	7	8-5	3-5
8686	Chatover	113	4	4	2^{hd}	4½	4^1	5^1	J.Jones	8	12	12	5-2	1
8680³	Nealon Kay	110	6	8	8	8	8	6^3	Smock	15	20	15	5	2
—	Grenadier Grd.	111	1	6	7^5	6^1	6^3	7^2	W.G'ner	20	30	30	8	4
6975²	Stretcher	108	3	7	6^2	7^5	7^2	8	Bethel	30	40	30	8	4

Scratched—Islam.

Jack Howe, displaying a world of speed, ran into the lead, saved ground all the way and held on well. Gun Royal was in close quarters in the early part, but was bothered again at the sixteenth pole. He finished gamely. Golden Auburn was well up from the start. He finished very fast in the middle of the track. Mud showed good speed for half a mile, then tired as if short. Nealon Kay closed a big gap.

Owners—1, J. C. Ellis; 2, M. Stern; 3, W. J. Henfling; 4, Justa Farm Stable; 5, Capt. H. Bennett; 6, Mrs. B. E. Chapman; 7, J. N. Camden; 8, W. W. Moore.

9011 FIFTH RACE—Purse $1,000; claiming; 4-year-olds and upward; one mile and seventy yards. Start good; won easily; place driving. Winner, ch. g., 7, by China Cock—Chrysalis II. Trainer, H. Jacobs. Time—0:24⅕, 0:47⅘, 1:13⅗, 1:39⅗, 1:43⅘.

Ind.	Starters.	Wt.	P.P.	St.	¼	½	¾	Str.	Fin.	Jockeys.	O.	H.	Cl.	Pl.	Sh.
(8973)	Prickly Heat	117	5	3	3^1	2½	1½	1^2	1^3	Fisher	8-5	8-5	8-5	3-5	1-4
5154	Big Brother	113	4	4	2^1	1^2	2^4	2½	2^1	Dupuy	10	20	15	5	2
8984	Florida Gold	117	1	1	1^1	3^4	3^4	3^2	3^1	Barr'tt	6-5	7-5	6-5	2-5	Out
8976²	Dragon	114	7	7	6^3	4^1	4^2	4^1	4^{hd}	Knight	6	8	7	2	4-5
8972	Whistler	110	6	6	5^1	5^2	5^4	5^5	5^8	Bol'nez	10	12	10	4	2
5738	Elfin Star	114	3	2	4½	6^3	6^1	6^2	6^2	W.G'ner	10	20	15	5	2
6568³	Rockhawk	112	2	5	7^1	7^4	7^6	7^5	7^{10}	Re'lard	20	30	30	10	5
6955	American Coin	112	8	8	8	8	8	8	8	Kurtsi'r	30	40	40	12	6

Scratched—Blabber.

Prickly Heat, in good form. He handled his weight well, ran into the lead on the stretch turn, drew out and won nicely in hand. Big Brother raced Florida Gold into defeat and held on well. Florida Gold had speed for seven furlongs, then quit. Dragon ran a good race and is sure to win soon.

Owners—1, B. B. Stable; 2, R. Rogers; 3, Royal Stable; 4, D. R. Riddle; 5, Mrs. W. A. Rosen; 6, W. J. Curran; 7, E. J. Rollins; 8, C. E. Haggard.

9012 SIXTH RACE—Purse $1,000; claiming; 3-year-olds and upward; one mile and a furlong. Start good; won easily; place same. Winner, ch. m., 5, by Star Hampton—Summer Breezes. Trainer, R. B. Allen. Time—0:24⅕, 0:48⅗, 1:14⅕, 1:40⅕, 1:54.

Ind.	Starters.	Wt.	P.P.	St.	¼	½	¾	Str.	Fin.	Jockeys.	O.	H.	Cl.	Pl.	Sh.
6453	Light Air	108	5	6	2½	1^1	$1^{1½}$	1^2	$1^{1½}$	Marcum	2	2	2	7-10	1-3
(8990)	Your Play	111	9	4	1^{hd}	2^2	2^2	2^3	2^3	Catrone	2	2	6-5	2-5	1-5
8982	Maxie	118	1	9	7^1	7^3	5^3	3^1	3^{hd}	Rob'son	10	12	12	5	2
8988³	Clarifier	118	4	5	4^2	4^2	4^1	4^1	4^4	Yerrat	5	7	7	2	1
—	Athens	104	6	7	8^3	8^5	8^{10}	5^2	5^3	Dupuy	15	20	20	7	3
8999	Sweet Lacruse	109	8	3	3^1	3^2	3½	6^3	6^2	Budzik	15	20	20	8	4
8994	Turk's Cap	114	3	1	6^1	5^{hd}	7^2	7^1	7^1	Q'baum	30	30	30	10	5
8426	Dolan	116	7	2	5^2	6^2	6^{hd}	8^8	8^{15}	McAu'fe	4	7	7	2	1
—	Brockway	111	2	8	9	9	9	9	9	D.J.Col.	30	40	40	12	6

Scratched—Old Black Joe, Fire Under and Architect.

Light Air, under good handling, rushed into the lead, displayed good speed and held the race safe. Your Play was hard ridden all the way and had no mishaps. Maxie closed a big gap. Clarifier was running strongly at the end.

Owners—1, E. B. Moss; 2, R. Narelle; 3, B. E. Chapman; 4, Mullrick Stable; 5, H. C. Ragan; 6, G. C. Winfrey; 7, P. S. P. Randolph; 8, B. S. Cutler; 9, G. W. Smith.

GIANTS SIGN TWO MORE.

Sam Leslie and Joe Heving Added to List of Recruits.

Adhering to his two-a-day pace which he believes he will be able maintain until all the Giants are in the fold, Secretary Jim Tierney announced yesterday that he had received the signed contracts of two more recruits, Sam Leslie and Joe Heving.

Leslie is the hard slugging first baseman whom the Giants purchased last Fall from Memphis. However, he comes to the Giants not as a first-sacker but as a likely candidate for the outfield, as Sam walloped the ball for .376 with the Chicks last season, which at once gave Manager John McGraw the idea of converting him into an outfielder.

Heving is a right-handed pitcher whom the Giants also bought from Memphis last year. He won fourteen games and lost ten for the Chicks.

REDS GO SOUTH MARCH 1.

Nineteen Exhibition Games Carded for Spring Training Trip.

CINCINNATI, Ohio, Jan. 23 (AP).—The Cincinnati Reds will leave for their Spring training camp at Orlando, Fla., March 1, Sidney Weil, president, announced today. During the six weeks' training the Reds will play nineteen exhibition games, taking on American League clubs in nine encounters and the other ten combats with the American Association and Southern League teams.

The schedule:

March 16, Detroit at Tampa; 17, New York Yankees at St. Petersburg; 19, Philadelphia Athletics at Orlando, Fla.; 21, Philadelphia Athletics at Fort Myers; 22 and 23, Athletics at Miami; 26, Columbus at Orlando; 28, Columbus at Lakeland; 29, Detroit at Orlando. April 1 and 2, at Atlanta; 3, at Birmingham; 5 and 6, at Nashville; 8, 9 and 10, at Louisville; 12 and 13, Cleveland at Cincinnati.

EASTERN LEAGUE TO MEET.

Baseball Body's Session to Be Held in New York on Feb. 3.

SPRINGFIELD, Mass, Jan. 23 (AP).—President William E. Carey of the Eastern League announced tonight that a league meeting will be held on Feb. 3 at the Hotel Commodore in New York City.

The league schedule committee consisting of Presidents A. J. Shean of Springfield, Pa.; Williamson of Pittsfield and Fred J. Voos Jr. of Bridgeport, had a long session here today and reported progress at preparing the list of playing dates.

Cards Send Holm to Houston.

ST. LOUIS, Jan. 23 (AP).—Wattie Holm, versatile player of the Cardinals, has been released to Houston of the Texas League, it was announced today. In his six seasons with St. Louis Holm played as an outfielder, infielder and catcher.

J. E. WIDENER IS ELECTED.

Named Permanent Chairman of the Miami Jockey Club Board.

MIAMI, Fla., Jan. 23 (AP).—Election of Joseph E. Widener, Philadelphia sportsman, as permanent chairman of the Miami Jockey Club board of directors, was announced today. H. H. Carstairs, one of the purchasers of stock in the club, was made vice president.

Mr. Widener was elected temporary chairman of the board of directors several weeks ago.

SCOTT DISEMBARKS HERE.

Briton, Who Meets Sharkey at Miami Beach Feb. 27, Arrives on Homeric.

Phil Scott, who will oppose Jack Sharkey in a heavyweight elimination bout at Miami Beach on Feb. 27, arrived in New York from London yesterday aboard the S. S. Homeric.

The British boxer will remain in this city for a few days before departing for Florida, where he will prepare for the bout. Scott has not yet named a site for his training activities.

Umpire Hart Quits Baseball.

LOWELL, Mass., Jan. 23 (AP).—Eugene F. Hart, National League umpire for twelve years, announced today that he would sever his connection with organized baseball. He made his announcement immediately after he had qualified for the office of Municipal Assessor to which he had been elected last Tuesday.

Red Sox Sign Two Players.

BOSTON, Jan. 23 (AP).—The Boston Red Sox today announced that they had signed Felix Newaske, Christopher, Ill., right-handed pitcher, and Orac Powkers, catcher, from Oakland City, Ind. Both players were recommended by Scout Pat Monahan.

Lorenzo to Box Gillen Tonight.

Tommy Lorenzo and Pat Gillen will be rivals in the main bout of ten rounds at the 212th Anti-Aircraft Armory tonight. In the semi-final Charley Boyette will oppose Billy Franklin.

Traynor Defeats Soloman.

JOHNSTOWN, Pa., Jan. 23 (AP).—Al Traynor of Philadelphia won a decision over Mickey Soloman of Newcastle, Pa., in a ten-round bout tonight. Traynor weighed 152 pounds, Soloman 153.

Fal Quintet Is Victor.

BRIDGEPORT, Ill., Jan. 23 (AP).—The Fal basketball team of Mexico City defeated the Bridgeport Cardinals tonight by the score of 36 to 34.

HIGH SCORE TAKES FAIRVIEW HANDICAP

Beats War Instigator by Three Lengths at Fair Grounds—Lord Braedalbane Next.

MOLE HILL ALSO VICTOR

Comes From Far Back to Defeat Klingstone by Nose, With Star O'Morn Third.

NEW ORLEANS, La., Jan. 23 (AP).—High Score, from the stable of A. P. Canale, won the Fairview Handicap, a six-furlong sprint for three-year-olds and upward, the feature on today's program at the Fair Grounds. F. Seremba's War Investigator was second and Miss Blanche Watson's Lord Braedalbane was third. The winner paid $3.00. The time was 1:15 1-5. Only five horses ran.

High Score jumped into the lead at once and won easily by three lengths. War Instigator was backward until the stretch when he came forward with a rush and took the place by a length. Lord Braedalbane finished well under hard riding.

Mrs. O. Chaney's Mole Hill captured the West End Allowance Purse. It was a jaunt of one mile for four-year-olds and upward. Coming into the stretch, Mole Hill was trailing far back. He answered the call of Russell, however, and finished driving, going past the judges' stand a nose in front of F. S. Page's Klingstone. The latter finished a length and a half in front of Star O'Morn. The winner paid $13.30 for a $2 mutuel and ran the mile in 1:43 1-5.

The summaries:

FIRST RACE—Purse $1,000; claiming; 3-year-olds; one mile and a sixteenth.

Bobby Powers, 108..(Cramer)	10.40	4.60	3.10
Coby, 108.....(K. Russell)	...	2.70	2.40
Cut Steel, 108.......(Dell)	...	...	2.80

Time—1:52 1-5. Godiva, Full Tide, Rose Jar, Patti Louise, Star, John Greener, Chief Pettijohn and Mat Mahoney also ran.

SECOND RACE—Purse $1,000; claiming; 3-year-olds; six furlongs.

Coral Beach, 110.(K.Russell)	13.50	4.10	3.70
Joan K, 110.......(Landolt)	...	3.30	3.00
Zevesgold, 111......(Steffen)	...	...	5.50

Time—1:16. Vicksburg, Southland Belle, Aimee Goldsmith, Sun Bonita and Governor Peay also ran.

THIRD RACE—Purse $1,000; claiming; 4-year-olds and upward; horses and geldings; one mile and a furlong.

Force, 109 ....(May)	9.70	6.00	3.90
Isostasy, 114......(Thomas)	...	6.60	5.50
Quibbler, 114.......(Eames)	...	...	3.60

Time—1:59 2-5. Miles Prior, Uncle Boot, Bearing, Jim McMahon, Rocky Way, Sun Rajah, Cornbelt, Kilby and Captain Haney also ran.

FOURTH RACE—The Fairview Handicap; purse $1,200; 3-year-olds and upward; six furlongs.

High Score, 116..(C. Meyer)	3.00	2.70	2.50
W. Instigator, 111(J. Smith)	....	5.10	2.90
L. Br'dalbane, 106.(Leyland)	....	....	3.30

Time—1:15 1-5. Virado and Thistle Fyrn also ran.

FIFTH RACE—The West End; purse $1,200; allowances; 4-year-olds and upward; one mile.

Mole Hill, 109..(K. Russell)	13.30	4.30	3.20
Klingstone, 109....(Landolt)	....	4.30	5.00
Star o'Morn, 109....(Arnold)	....	....	4.00

Time—1:43 1-5. War Time, Ruane, Earl of Warwick and Leyland also ran.

SIXTH RACE—Purse $1,000; claiming; 4-year-olds and upward; one mile and a sixteenth.

Border Chief, 110.....(Dell)	13.20	5.40	3.10
Herendeen, 116..(C. Meyer)	...	2.80	3.10
Walter R., 105.....(Higgins)	...	...	3.20

Time—1:51. Braggadocio and High Storm also ran.

SEVENTH RACE—Purse $1,000; claiming; 4-year-olds and upward; one mile and a sixteenth.

Oregon Fir, 109.......(Dell)	15.60	9.60	4.10
Moderation, 104.(L. Martin)	....	12.00	5.60
Nicodemus, 113.......(Wood)	....	....	2.80

Time—1:50. Raucona, Rejuvenation, Gold Ridge and Woodgain also ran.
Weather clear; track heavy.

Miami Entries.

FIRST RACE—Purse $1,000; claiming; 3-year-olds; six furlongs.

— Reckless Liz.111	— Teaspoon 111
8981 Lakeland ...116	8978 B. Brander..116
— Miss Savan..111	8978 Full Cloud..116
— Rincon *111	— Wild Denize.111
8506³ Fly. Fantom.116	8978 Nelson 116
6186 Betty Ann..*106	8978 Bedevil *111
— Buntline 111	8400 Royal Casta.116
8133 Jack Adams.116	8996² Vagrant *106
8993 Baby Blimp.111	— Weenie *106

SECOND RACE—Purse $1,000; claiming; 4-year-olds and upward; one mile and a furlong.

9006 Lit. Guinea*107	8973 Webster 110
8990 Brook. Miss*100	9000 Old B. Joe..112
8674 Dr. Rankin..112	8990 Last Bite...107
8991 Black Friar*107	8618 Toanna 112
8982 Buddha 112	

THIRD RACE—Purse $1,000; claiming; 3-year-olds; six furlongs.

8479 Monica *108	8633 Guilder *116
— L. Clarence.111	8985 Miss Scotia.106
8971 Sureway 116	8981 Pike's Peak.116
8177 Vinlin 111	6366 Saluta *106
8840 Billie N.....111	— Rock Dun ..*111
8473 Col. Easterd.116	8993 Pompon 111
— Syrell *106	9001 Lawson W...116
9001 Lord Britain.111	8400 Rain Crow...111
9001 Reg. Broom*108	8993 Cel. Prince. 111

FOURTH RACE—The Everglades; purse $1,000; 4-year-olds and upward; one mile.

8992³ Dail 113	8974 Tutti Frutti.115
8121 Fairy Maid..112	8998 Herrick 113
(8992) Boris 115	8974 Sun Meddler.115
9005 Our Pal 113	

FIFTH RACE—Purse $1,000; claiming; 4-year-olds and upward; six furlongs.

8411 Piloteer 111	4545 Nel. Hewitt.*111
8972 Tony Joe 111	8755 Maid. Tryst*104
— Our Own ...116	8993 Saratoga ..113
— Gov. Seth ..*108	8510 Pontchar'n *106
8991² Reputation *108	8995 Margate 108
(8991) Estin *110	(6512) Pag. Laddie.111
8993³ Storm Sig..*103	8706 Sixty 116
8794 Tannic 113	8973² Brush 116
8972² Water Lad..116	9003³ H. Cumb'ta*103

SIXTH RACE—Purse $1,000; claiming; 4-year olds and upward; one mile and a furlong.

— Beaumont ..112	8990² Architect ..*107
8990 S. & Stripes.112	8994 Fire Under..*107
— Besom *107	5414 Sun Lad 110
9000² Festival 112	8394 Bonview 112
6451 Princely ...*107	9000³ Dowager 107

*Apprentice allowance claimed.
Weather clear; track fast.

Havana Entries.

By the Associated Press.

FIRST RACE—Purse $1,000; claiming; 3-year-olds; six furlongs.

Captain Gilbert...*103	Murmuring Pines.*106
Green Tie 110	Washington Rose..*99
Athos *106	Jim Miller 112
On Trial 111	Clifton's Maid ..*102
Ecoma 108	Smithers 111
Rattle *102	Breakaway 110

SECOND RACE—Purse $1,000; claiming; 4-year-olds and upward; six furlongs.

Scotland Girl *102	Lucky Sweep *109
Bedford Saint *107	Our Buddy *107
Cloud Idolizer 112	Straight Eight ..*102
Critall *102	Hoatzin *107
Clodomir II 107	Theo Fay 110

THIRD RACE—The Santarita Springs; purse $1,000; allowances; maiden 2-year-olds, three furlongs.

Ethel Kenyon 112	Nora's Brace 112
Gypsie Chief 112	aAt Random 115
Cuidado 112	aBeltal 112
Sonoriental 112	Master's Rose 112

aCorning and Gerry's entry.

FOURTH RACE—The Martelloning; purse $1,000; 4-year-olds and upward; one mile and fifty yards.

M. J. McNulty Jr..116	Cadet *105
Belmona *104	The Dipper 114
Milison *105	Lancer *111
Glee Club 110	

FIFTH RACE—Purse $1,000; claiming; 3-year-olds and upward; one mile and a sixteenth.

Commissioner Dee.*97	Profiteer *110
Determan 113	Burnt *108
Clarence Le Bus.*110	Fasciste 113
Al Livingston 99	Sniper *108
Fill D. 113	Forefather *108
Dream Daddy *108	Devonshire 113
Mintcei 113	Long Joe *108
Drone 113	

SIXTH RACE—Purse $1,000; claiming; 3-year-olds and upward; one mile and a sixteenth.

Ashland Chief 108	Lucky Man 104
Elizabeth S. *103	Campanella *103
Salutation *103	Fellman *110
Last Chance 113	Union Jac 113
The Top *107	Shasta Belle 105
Pepper Shot *110	Caribe *108
Lady Viola *108	Isoard 115
Dixie Beauty *103	Romany 113

*Apprentice allowance claimed.
Weather clear; track good.

ZAZZARINO VICTOR IN NEWARK BOUT

Gains Decision Over Abate in Ten-Round Feature Contest—Mosco Triumphs.

Young Zazzarino, Jersey City, pounded out a ten-round decision over Nick Abate, Newark boxer, at the Newark Armory last night. Each scored a knockdown. Zazzarino weighed 130 pounds and Abate 132½. Some 6,000 fans saw the bout.

Harry Mosco, Newark, rallied after a nine-count knockdown in the second round to win a ten-round decision over Bobby Brady of Jersey City. Brady weighed 132 pounds and Mosco 130.

Al Delmont, 140, of Newark, shaded Lou Halper, 142, of Newark, in ten rounds.

In the first ten-rounder Jackie Shupack, 142, of Paterson, outpointed Tony Lambert, 138, of Newark.

CUCCI KNOCKS OUT SHELL.

Stops Rival in Seventh Round at 102d Regiment Armory.

Johnny Cucci, 147½, of the 102d Medical Regiment, knocked out Al Shell, 144½, of the Fourteenth Infantry, after 1:37 of the seventh round in the scheduled ten-round main bout at the 102d Medical Regiment Armory last night. In the eight-round semi-final Oscar Bernard, 127½, gained the verdict over Sam Fucci, 126½.

Jimmy Jerome, 128, outpointed Ed Schneider, 130, in another eight-round encounter. In a six-round match Eddy Anderson, 141¾, defeated Izzy Leinoff, 146. In the opening six Jimmy Allen, 156½, and Vince Glassy, 154, fought a draw.

Agua Caliente Results.

By The Associated Press.

FIRST RACE—The Eddie Loos; purse $600; claiming; 4-year-olds and upward; five and a half furlongs.

Joe G., 11..2....(Wolverton)	44.00	13.80	5.40
Little Broom, 112.(Lasswell)	....	3.00	2.60
Cobra, 112..........(Level)	....	....	4.60

Time—1:08. Seminola, Dr. Charles, Applesauce, Parisette, Glint o' Gold, Tom Nash, Moon Child, Benito and Heroakerra also ran.

SECOND RACE—The Larry Nabholtz; purse $600; claiming; 3-year-olds and upward; seven furlongs.

Omarsan, 102...(Richardson)	11.20	5.80	4.00
Momentus, 103...(Mulrooney)	....	4.40	3.60
Master Rock, 105.....(Moran)	....	....	4.80

Time—1:28. All Shot, Graceful, Red Harvey, Fairy Rose, Flat Foot, Buzz K., Little Wood and Argue also ran.

THIRD RACE—The Harry Cooper; purse $800; maiden 2-year-olds; three furlongs.

Justice, 112.......(Coletiletti)	4.00	3.00	3.00
Red Chili, 112......(O'Brien)	....	17.40	15.40
Judge Austin, 1175.(McHugh)	....	....	14.00

Time—0:35 1-5. Voltabush, Yogano, Susan J., Kitty Hills, Zelma Mac, Shasta Melody, Brave Al, Seth's Pride and Harshaw also ran.

FOURTH RACE—The Bob Simpson; purse $800; claiming; 3-year-olds and upward; five and one-half furlongs.

Speedy Shaw, 113 (Teasdale)	3.40	4.40	2.40
Red Mountain, 106(O'Brien)	....	5.20	3.00
aKit Carson, 106 (Whisman)	....	....	2.60

Time—1:06 2-5. aSubway Tube, Riff Raff, Glad Effort, Fair Anita, Vittoria and Simony also ran.

aIrwin-Leslie entry.

FIFTH RACE—The Douglas Fairbanks; purse $1,200; allowances; 3-year-olds; six furlongs.

Longus, 106 ......(O'Brien)	26.00	8.80	4.00
Good and Hot, 107..(Lyons)	....	3.00	2.40
Norab, 104 ....(Baird)	....	....	3.40

Time—1:12 1-5. La Delotte, Arcadian Flag, Dark Magne and Sidney Grant also ran.

SIXTH RACE—Purse $800; claiming; 4-year-olds and upward; one mile and a sixteenth.

Mekachee, 104 ....(Redding)	4.40	4.20	3.00
Omrah, 110.......(Morrison)	...	9.40	5.20
Moses, 104 ....(Romano)	...	...	6.00

Time—1:47 4.5. The World, Leo Lampe, Nose Dive, Ourieda, Rufe McClain and Little Hills also ran.

SEVENTH RACE—The Joe Turnesa; purse $1,000; claiming; 4-year-olds and upward; one mile and a sixteenth.

Algernon, 109.....(Redding)	2.80	2.60	2.60
Grand Dad, 106....(Schutte)	....	4.00	3.80
Russet, 105.........(Greco)	....	....	3.00

Time—1:47. Torch, Star Prince, Clyde C., Fetching and Buckeye Belle also ran.
Weather clear; track fast.

HAVANA FEATURE IS WON BY ST. JIM

Mrs. Zoeller's Entry Concedes Weight, but Scores Easily in Hotel Bristol Purse.

TOMMY LAD FINISHES NEXT

Superlove Spurts in Stretch Drive to Earn Third—Victor Shows Speed Throughout.

HAVANA, Jan. 23 (AP).—St. Jim, 3-year-old son of Jim Gaffney, racing for Mrs. Zoeller, strengthened his claim to the title of the best 3-year-old in Cuba when he was returned an easy winner in the Hotel Bristol purse, which featured the program at Oriental Park today. He was asked to concede scale and actual weight to his opposition, and in spite of that left the result in no serious doubt at any stage of the running.

Tommy Lad, one of O. L. Foster's pair, raced to place, while H. C. Hatch's Superlove came along at the finish to defeat King David for the minor portion of the purse.

Seabo rushed St. Jim into command along the inner rail. St. Jim displayed high early speed and drew away quickly. He saved much ground and had speed in reserve at the finish.

Tommy Lad, which raced along after the pace, was under restraint until the turn where he came wide when the leader clung to the rail. Superlove came along with a rush in the final sixteenth and disposed of King David which tired under restraining tactics.

The summaries:

FIRST RACE—Purse $1,000; claiming; 3-year-olds and upward; five and one-half furlongs.

Silver Wave, 100..(Boucher)	6-1	5-2	6-5
Pennsylvania II, 105..(Nash)	...	3-1	7-5
Ranch Lass, 115.......(Pernia)	...	...	6-5

Time—1:08 4-5. Mary McClain, Fair Dawn, Princes Ita, Panola, Fair Vena, MacNery, Billie March and Winnie Jo also ran.

SECOND RACE—Purse $1,000; claiming; 3-year-olds and upward; six furlongs.

Meriwick, 106.....(Edwards)	4-1	8-5	4-5
Curveur, 117 ....(Hardy)	...	8-5	4-5
May Agnes K., 98....(Seabo)	...	...	2-1

Time—1:14 3-5. Western Princess, Listerine, Flo O'Neil, Cadet, Channing L., Donora and Gideon also ran.

THIRD RACE—Purse $1,000; claiming; 3-year-olds; one mile and fifty yards.

Lelier Bunny, 107.(Townrow)	5-1	7-5	Out
Pr. Margaret, 96..(Edwards)	...	1-1	Out
Perfect Alibi, 105.....(Kern)	...	...	Out

Time—1:44 1-5. Woody Long and Copperson also ran.

FOURTH RACE—Purse $1,000; allowances; 3-year-olds and upward; six furlongs.

St. Jim, 105 ....(Seabo)	1-1	1-3	Out
Tommy Land, 110.(Comingore)	...	2-5	Out
Superlove, 100........(Riley)	...	...	Out

Time—1:13 4-5. King David, Reproduce and Graydale also ran.

FIFTH RACE—Purse $1,000; claiming; 4-year-olds and upward; one mile and a furlong.

Lactarius, 105........(Riley)	2-1	3-5	1-4
Mainsheet, 108.......(Seabo)	...	7-10	1-3
Try Again, 108........(Lang)	...	...	4-1

Time—1:55. Corposant, Wrackeen and Brahman also ran.

SIXTH RACE—Purse $1,000; claiming; 3-year-olds and upward; one mile and a sixteenth.

Deronda, 108..........(Snider)	8-1	3-1	7-5
Finnster, 111.....(Dougherty)	...	4-5	2-5
Happy Jack, 111....(E. Fator)	...	...	2-1

Time—1:48 4-5. Billy Doran, Prig, Dr. Clark, Checkmate, Non Stop, Parnell, Cross Word and Our Joan also ran.
Weather clear; track good.

Maloney-Emanuel Box Tonight.

BOSTON, Jan. 23 (AP).—Jimmy Maloney, Boston heavyweight, tomorrow night will risk his chance to meet Tuffy Griffiths at Miami when he clashes with Armand Emanuel, Californian, in the Boston Garden's feature ten-round bout.

CARNERA IN DEBUT AT GARDEN TONIGHT

Towering Ring Giant With a Reach of 84 Inches to Oppose Big Boy Peterson.

BOUT TO BE TEN ROUNDS

Larry Johnson to Meet Lenhart in Semi-Final—Ad Warren to Face Weaver.

STATISTICS OF BOXERS.

Carnera.		Peterson.
23 years	Age	24 years
275	Pounds	205
6 feet 8½ inches	Height	6 feet 5¼ inches
84 inches	Reach	79 inches
18 inches	Biceps	15 inches
48 inches	Chest (Normal)	40 inches
54 inches	Chest (Expanded)	42½ inches
38 inches	Waist	34 inches
30 inches	Thigh	22½ inches
20 inches	Calf	16 inches
16 inches	Forearm	12 inches
20 inches	Neck	16½ inches
9½ inches	Wrist	7½ inches
11½ inches	Ankle	9½ inches
15½ inches	Fist	12½ inches

Primo Carnera, the 275-pound Italian heavyweight, will make his first start in this country when he opposes Big Boy Peterson of Minneapolis in the main bout of ten rounds at Madison Square Garden tonight. A large crowd is expected to see the giant in his initial American encounter.

Carnera has been boxing professionally for sixteen months, and is still regarded as a comparative novice. His great size, however, has caused ring followers to regard the invader in the light of a curiosity, and it is for this reason, more than the prospect of a furious battle, that the Garden management anticipates a packed house.

Carnera is one of the biggest men in modern boxing. His height is announced as six feet, eight and a half inches, and he is declared to have a reach of eighty-four inches. His clenched fists each measure fifteen and a half inches, and he will wear specially made gloves, each weighing one-half ounce more than the regulation six-ounce glove used in this State.

Despite his short career, Carnera has turned in several performances that cause boxing followers in this country to consider him a serious threat for the heavyweight honors. Carnera has fought Young Stribling twice, winning on a foul the first time and losing by the same manner on the second occasion. But the fact that he has coped with Stribling on such even terms has made boxing experts revise their early opinions that the newcomer was merely a freak. Aside from his bouts with Stribling, he also has a knockout victory over Franz Diener to his credit.

In Peterson, Carnera will oppose no mere stripling. The Minneapolis entry is 6 feet 5¼ inches tall and weighs 205 pounds. He has had more experience than Carnera and is a fairly good boxer. Peterson fought ten rounds against Tommy Loughran and won from Paulino Uzcudun on a foul.

The real competitive element in the program will be brought out in the semi-final, when Larry Johnson and Freddie Lenhart clash for ten rounds. Johnson recently knocked out Joe Sekyra in one round, while Lenhart, besides stopping Phil Mercurio in five rounds, holds a decision over Maxie Rosenbloom.

In the first ten-round bout Ora Weaver of Kansas will oppose Ad Warren. The six-rounder will be between K. O. (Bill) Duggan and Dick Gibbons, while the four-round opener will bring together Abe Lifshitz and Tommy De Stefano.

WEEK-END USED CAR OFFERINGS.

A 1929 Studebaker Commander

Delivered YOU for $1785 . . . NOW $1185

This Commander offers some thrifty-minded person a very remarkable opportunity for saving. ◆ Driven just a few thousand miles, it can hardly be distinguished from new. Certainly your friends will never know! Its finish is bright and gleaming. The interior spotless. Motor just nicely broken in. It carries of course our 30-day new car type guarantee. ◆ The car is one of a limited number of 1929 Studebakers now available at savings of 30% to 50%. They are extraordinary bargains —and well worth the time of any prospective automobile buyer.

TERMS ARRANGED — TRADES ACCEPTED

THE STUDEBAKER CORPORATION OF AMERICA
BROADWAY AT 70TH STREET — NEW YORK CITY

N. Y.—507—Jan. 30

THE NAME BEHIND USED CARS COUNTS

John J. O'Hare
Jackson & Webster Ave. Corp.
661 Northern Boulevard
(8 Blocks from Bridge Plaza)
LONG ISLAND CITY
TELEPHONE STILLWELL 4220

NASH....Standard Sedan 1929
CHEVROLET......Coupe 1929
NASH, Victoria Model "442" 1929
STUDEBAKER......Coupe 1928
NASH......Advanced Cabriolet Model "461" 1929
CHEVROLET......Coach 1929
NASH..Advanced Sedan Model "470" 1929
Graham Paige......Sedan 1928
Willys-Knight Sedan "66-B" 1930

CHRYSLERS — CHRYSLERS
Bargains Galore !!
All Makes — All Models
$50 to $1,800
A. LENOBEL, Inc.
"America's Largest Chrysler Dealer"
Steinway & Jackson Aves., L. I. City
Tel. STIllwell 4740

TODAY'S SPECIAL CHRYSLER $765
1929 "65" COUPES, ROADSTERS, SEDANS
Reconditioned and Guaranteed
SIMONS, STEWART & FOY, Inc.
America's Largest Chrysler Distributor,
1745 Broadway, at 56th St., Manhattan
1590 Bedford Avenue, Brooklyn.

BUY NOW!
Rush for new Franklins has overstocked us with good "traded in" cars. Franklins and others. Your chance to get a real bargain.
Act Quick. Come in Today!
HULETT MOTOR CAR CO., INC.
1834 B'way, at Columbus Circle

To insert a Household Help Wanted advertisement in the New York Times telephone LAckawanna 1000 or The Times Newark office—Mulberry 3900, White Plains 5300 or Mineola-Garden City 3605. Advertisements may be ordered through any other branch office of The Times or through one of the 800 agencies located in the metropolitan area, authorized to accept advertising for The Times.—Advt.

AUTOMOBILE EXCHANGE ON PAGE 46

SELLING OUT
Prior to Reorganization
BROMLEY'S
Highest Class Clothiers and Furnishers
5 W. 46th St. at 5th Ave. | 177 B'way Cor. Cortlandt St.
Choice of the Entire House $26.50 4 Floors Chock-Full of Real Bromley's Suits, Overcoats, Top Coats & Tuxedos
BROMLEY'S FORMER PRICES UP TO $65 PER GARMENT.
2 Garments, Suit and Overcoat Combination $50.00
COME AT ONCE for first choice of any of these fine "BROMLEY" Garments, each one a "PLUM," each one finer than the next. Thousands to choose from, many having just arrived from our tailoring shops. Everything in the house included in this great sale. Sizes to fit everybody.
All Bromley's Shirts, Hosiery, Neckwear, Hats, Shoes, Etc. ¼ to ½ OFF

MADISON SQUARE GARDEN
TO-NIGHT, JAN. 24th
3 STAR 10-ROUND BOUTS
PRIMO CARNERA vs. BIG BOY PETERSON
LARRY JOHNSON vs. FRED LENHART
ADD WARREN vs. BUCK WEAVER

ALSO ONE SIX and ONE 4-ROUND
RES. $2.10, $3.15, $4.60 AND $5.74
TAX INCL. — ADMISSION $1.05

Ottawa Six Beaten by Rangers, 6-3; Americans Lose to Boston in Overtime, 2-1

RANGERS TURN BACK OTTAWA SIX, 6 TO 3

Three Goals by Bun Cook in 2d Period on Passes From His Brother, Bill, Feature.

BOUCHER STAR ON DEFENSE

Also Drives Across Sensational Tally in Contest at Garden—7,000 Fans Attend.

By WILLIAM E. BRANDT.

Ranger sharpshooting won a 6-to-3 victory over Ottawa last night at Madison Square Garden, in a game that was fast throughout, even though the blue shirts gained their three-goal margin of victory before the first Senator plunked the puck into the local net.

For two-thirds of the game, the 7,000 fans had the Cooks to thank for all the scoring on the local side of the discussion. Bill tallied the first period's only count. Bun netted the puck no less than three times in the middle watch, with Bill passing it to him on all three scoring plays.

Only in the last period was the family aspect of the local offensive mitigated by outside interference. In the third period, Frank Boucher tallied the fifth and most sensational Ranger goal. Less than a minute afterwards young Roy Goldsworthy bounced the puck off an Ottawa knee when he tried to pass to Heximer on the other side of the goal. The puck bounced into the net and Goldsworthy drew the credit for his team's final tally.

Boucher's play came just as the fans set themselves to watch a supreme rally effort by the Senators. Just before mid-period, penalties against Taylor and Murdoch reduced the Rangers to four players including goalie. Ottawa's full strength massed for a four-man drive across the blue shirts' blue line, leaving one man on defense to help their goalie.

Boucher Spoils Rival Thrust.

But the first time they crossed into Ranger territory Boucher poked the puck away from its carrier and darted in the opposite direction. He skated around the lone defense man, Alex Smith, pushing the puck between Smith's skates and taking it again in his stride as he bore down upon the goalie.

At the last instant Boucher slowed up just outside the goal and, shooting it past the goalie so fast that he never moved to block it. The difference of a few inches that stood between the Rangers and Senators in the first two periods. Bun Cook's shots buzzed past the visiting goalie. The barrage of Ottawa projectiles had stiffer opposition when they peppered the sturdy form of John Ross Roach.

Bill Cook's goal, the first period's only score, was a long shot which Connell got his left leg in front of only to have the puck slide off his shinpad and roll into the net.

When Smith was knocked out of the Ottawa defense by a penalty early in the second period, Bun Cook started firing, scoring goals in 3:55 and 4:50. Ottawa's scoring started in 7:44 with the Rangers one man short. Smith and Touhey broke clear of the Ranger defense, Smith passing to the wing, who scored.

Senators Spurt at Close.

Bun nailed his third goal in 11:09. Connell batted the puck straight down, but it bounced the right way for Ranger purposes. After Goldsworthy's goal, assisted by Gagne of Ottawa, the Senators scored twice in the game's waning stages. Finnigan, right wing, tallied both of these twin counters.

Most of the last period was played with four Senators on the ice. Roach's peppering shows in the saves of the two goalies, for he turned back forty-one Ottawa punches, fourteen in the first period, twelve in the second and fifteen in the final. Connell's saves stood eleven, eight and then eleven again.

King Clancy, Ottawa's star defense man, returned to the line-up after a long absence due to illness.

The line-up:

Rangers (6).		Ottawa (3).
Roach	Goal	Connell
Abel	Defense	Smith
Johnson	Defense	Clancy
Boucher	Centre	Lamb
Bill Cook	Wing	Finnigan
Bun Cook	Wing	Kilrea
Thompson	Spare	Touhey
Taylor	Spare	Cox
Murdoch	Spare	Starr
Keeling	Spare	Connor
Goldsworthy	Spare	Gagne
Foster	Spare	Shields
Heximer	Spare	

First Period.
1—Rangers, Bill Cook ... 3:51

Second Period.
2—Rangers, Bun Cook (Bill Cook) ... 3:55
3—Rangers, Bun Cook (Bill Cook) ... 4:50
4—Ottawa, Touhey (Smith) ... 7:44
5—Rangers, Bun Cook (Bill Cook) ... 11:09

Third Period.
6—Rangers, Boucher ... 9:35
7—Rangers, Goldsworthy ... 12:42
8—Ottawa, Finnigan (Lamb) ... 14:48
9—Ottawa, Finnigan (Lamb) ... 17:50

Penalties—First period: Smith, Clancy, Bourgault (2 minutes each). Second period: Smith, Murdoch, Finnigan (2 minutes each). Third period: Taylor, Murdoch, Lamb, Johnson (2 minutes each).
Referees—Ushean and Cleghorn. Time of periods—20 minutes.

STOCK EXCHANGE VICTOR.

Defeats Hun School Basketball Team, 36-16, at Princeton.

Special to The New York Times.

PRINCETON, N. J., Jan. 23.—The Hun School basketball team met its first defeat of the season today at the hands of the New York Stock Exchange five by the score of 36 to 16.

The line-up:

N. Y. S. E. (36).	G.F.P.	Hun School (16).	G.F.P.
Johnson, rf	[illegible]	Seaver, rf	[illegible]
Hammill, lf	[illegible]	Halton, lf	[illegible]
[illegible]	[illegible]	Payne, c	[illegible]
Kelly	[illegible]	[illegible], lg	[illegible]
[illegible]	[illegible]	Thomas	[illegible]
Chichester	[illegible]	Yost	[illegible]
Voss	[illegible]	Babcock	[illegible]
Mashoim	[illegible]	Maguire	[illegible]
Warner	[illegible]	McGraw	[illegible]
Total	16 4 36	Total	5 6 16

SPRINGFIELD FIVE WINS.

Triumphs Over Wesleyan at Basketball by 29 to 21.

Special to The New York Times.

MIDDLETOWN, Conn., Jan. 23.—Springfield College defeated Wesleyan at basketball tonight, 29 to 21.

The line-up:

Springfield (29).	G.F.P.	Wesleyan (21).	G.F.P.
Ackerman, rf	[illegible]	Owen, lf	[illegible]
[illegible]	[illegible]	Tracy	[illegible]
Cameron	[illegible]	Millspaugh	[illegible]
[illegible]	[illegible]	Meyers	[illegible]
[illegible]	[illegible]	Striebinger	[illegible]
[illegible]	[illegible]	Jordan	[illegible]
Total	13 3 29	Total	8 5 21

Results, Standing, Schedule In National Hockey League

Last Night's Results.

Rangers 6, Ottawa 3.
Boston 2, Americans 1 (overtime).
Detroit 2, Maroons 2 (overtime).

Standing of the Teams.

INTERNATIONAL GROUP.	W.	L.	T.	P.
Maroons	14	8	3	31
Canadiens	11	9	4	26
Ottawa	10	12	4	24
Toronto	10	11	3	23
Americans	7	18	1	15
AMERICAN GROUP.				
Boston	23	4	0	46
Rangers	14	10	2	30
Chicago	12	10	3	27
Detroit	9	13	3	21
Pittsburgh	4	19	1	9

Tomorrow Night's Schedule.

Maroons at Ottawa.
Detroit at Toronto.
Boston vs. Canadiens at Montreal.
Chicago vs. Pittsburgh at Atlantic City.

BOSTON SIX CHECKS AMERICANS BY 2-1

Goal by Weiland in Overtime Session Brings Victory for the Champions.

NO SCORE FOR 2 PERIODS

Gainor Breaks Deadlock in Third—Simpson's Tally Sends Game Into Extra Time.

BOSTON, Jan. 23 (AP).—The Boston Bruins closed their season's account with the New York Americans tonight by defeating the Star-Spangled hockey outfit, 2-1, in an overtime contest that was far from being an exciting affair. The teams clashed four times, three games ending in victories for the Stanley Cup champions.

The Americans got off to a slashing start and the pace was so hot that both teams changed front lines after three minutes. Worters, in the American goal, was kept busy, but Rabbit McVeigh tried a few rushes, which were turned back by Eddie Shore and Fred Hitchman. Cooney Weiland and Dutch Gainor broke through Brydge and Simpson, but the former's shot went wide of Worters's net. For the period Worters had nine stops to thirteen for Thompson.

Boyd Draws First Penalty.

The first half of the second period contained plenty of scrimmaging in both defense zones, but neither team put on anything that was worthy of a score. Bill Boyd drew the first penalty of the conflict for tripping, but the Americans held the Bruins in check until he returned. Weiland, Clapper and Gainor came on that Boston showed its usual dash. Just as the close McVeigh and Simpson raced to the Bruins' defensemen, but Thompson smothered the puck. Worters had thirteen saves to Thompson's five.

The Bruins opened at a fast pace in the third period but Worters continued to hold them. Gainor shot several times before Dutch Gainor finally beat Worters. He hooked the puck in his own defense zone and dodged McVeigh, then split Conacher and Burch. Gainor skated easily, but Worters was unprepared and missed when he slipped to the ice. Just three minutes later Simpson took a pass from the rubber at him from a point two feet from the New York cage. Simpson and Boyd broke through on a scoring charge and the former tied the game with a shot that was much too hot for Thompson to handle. Thompson had eleven saves and Worters four.

Bruins Play at Fast Pace.

Weiland and Gainor worried Worters greatly during the first couple of minutes of overtime, but Conacher ended their attack by clearing the puck away from the Americans' cage. In the last five minutes Gainor rushed to the rubber and came down the middle with Weiland and Clapper on his flanks. Dutch bumped Holmes and Patterson out of his way as he entered the New York defense zone and then passed to Weiland. The latter outskated Brydge and slapped home the winning tally. Thompson had three stops and Worters five.

The line-up:

Boston (2).		Americans (1).
Thompson	Goal	Worters
Shore	Defense	Simpson
Hitchman	Defense	Brydge
Barry	Centre	McVeigh
Galbraith	Wing	Sheppard
Oliver	Wing	Boyd
Weiland	Spare	Massecar
Clapper	Spare	Conacher
Gainor	Spare	Burch
Owen	Spare	Holmes
Carson	Spare	Burmister
Hutton	Spare	Patterson
Mackay	Spare	

First Period.
No scoring.

Second Period.
No scoring.

Third Period.
1—Boston, Gainor ... 6:58
2—Americans, Simpson (Boyd) ... 16:52

Overtime Period.
3—Boston, Weiland (Gainor) ... 7:52

Penalties—First period: None. Second period: Boyd, Clapper, Massecar, Simpson, 2 minutes each. Third period: Shore, Burch, 2 minutes each. Overtime: None.
Referees—Ritchie and McKenzie. Time of periods—20 minutes and overtime of 10 minutes.

HAGEN THROWS BENKART.

Wins Bout in 24:20 at Coliseum—Freeman and Garibaldi Draw.

The second weekly wrestling show at the New York Coliseum last night attracted a crowd of 1,200. In one of the feature bouts George Hagen, 220 pounds, tossed August Benkart, German, 204, with a succession of flying mares and half nelsons after 24:20 of an encounter scheduled for forty-five minutes.

Herb Freeman, 200, and Gino Garibaldi, 190, battled thirty minutes to a draw in one preliminary, while Nazzarina Poggi, 190, threw Mike Ganka, 200, with a flying mare after 25:07 of a scheduled thirty-minute bout.

Jim McMillen, 215, threw Andy Zaharoff, 220, in 9:37 of a scheduled thirty-minute bout. After a series of flying tackles McMillen tossed Zaharoff with a combination flying mare and neck hold.

Sports of the Times

Reg. U. S. Pat. Off.

By JOHN KIERAN.

THE stage is set for the American début of Primo Carnera, the voluminous Venetian, who hopes to succeed to the heavyweight throne under the title of Primo Primus, or Carnera the First. In the pursuit of this glamourous title it is understood he has secret approval of Il Duce, Benito Mussolini, and the open support of the whole Italian people, from the land of the Lombards clear down to the sands of Sicily.

Big Boy Peterson, who will play opposite the Italian hero in this evening's entertainment, has a license from the Boxing Commission and the heartfelt sympathy of the members of his immediate family. In addition to this discrepancy, Carnera has the advantage over his opponent in height, reach, lung capacity, appetite, total displacement and gross tonnage. It hardly seems fair. With a sword in one hand and a heavy hammer in the other, Peterson would make up some of the difference in reach and weight, but it is hardly likely that the members of the State Athletic Commission would permit such compromises.

However, there is something that could be done for Peterson. All through the day and right up to the time for entering the ring, some kind friend could read aloud to him the cheerful stories of what happened to other giants even more famous than Primo Carnera. There is the quaint tale of Jack and the Beanstalk and the giant who tumbled down by the cabin door and broke several important bones in his neck. There is the story of David and Goliath. There are others.

With such stirring tales ringing in his ears, Peterson might stir himself to add another chapter or a later episode entitled: "The Collapse of Carnera, in Three Reels." He might. Further deponent saith not.

No Scientific Support.

According to a short essay on giants in the New International Encyclopedia, it would appear that Primo Carnera will lack the whole-hearted support of the members of the medical profession. It seems that doctors have been studying giants down through the ages, and, to be brutally frank, they don't think much of them except as objects of curiosity and possible experimentation. They even say that giantism is often associated with acromegaly, which must be a terrible thing.

Quoting from the learned article: "It is conceded on the part of medical men who have studied the subject with great care that men of extraordinary stature have feeble viability." What! No viability? That explains the fall of Firpo and the wilting of Willard before the lighter Dempsey. Poor fellows, they had no viability.

If Carnera, according to the accepted specifications for giants, has no viability or only a feeble supply, there is yet hope for Peterson.

Making Pets of Them.

Among those who studied the subject of giants with great care was George Berkeley (1685-1763), Bishop of Cloyne and Dean of Derry in Ireland. He seems to have made pets of them. He proved to his own satisfaction that special feeding will produce giants. On his special diet he raised two famous giants, one McGrath, 7 feet 8 inches tall, and another not quite as big.

Another Irish giant was one Patrick Cotter, also known as O'Brien. He was so big that he traveled under two names. The biggest on record seems to have been a chap known to the medical profession as Topinard's giant, a Finlander, a mere 9 feet 4 inches in height.

According to these statistics, Carnera is no giant at all. Perhaps he should be billed as the world's largest midget. This Topinard was another scientist who specialized in giants. In addition to the Finlander, he had another known as the Kalmuck, possibly the same tremendous fellow who, under the nom de guerre of Ivan Petroffsky Skovar, fought Abdullah Bulbul Ameer to his own finish, as so graphically described in a famous poem.

A Modern Scientist.

Among modern scientists who have studied giants from close range, Jack Dempsey must be given first place. He more than studied them; he practically dissected them. Having depleted the visible supply of giants, he seemed to lose interest in more ordinary pursuits. It was like sinking to an anticlimax. But in his short career as a scientist he proved that giants are harmless if properly handled.

All these accumulated bits of evidence would seem to prove that fight managers are on the wrong trial when they go hunting giants in the hope of finding a heavyweight champion of the world. It's against the advice of the best physicians.

Somebody is sure to mention Jess Willard, but he was merely mediocre as a giant, which is slightly above his ranking as a heavyweight champion. There are bitter debates on the subject of the greatest heavyweight champion, but the agreement on the worst heavyweight champion is unanimous. It recalls the time that the Foolish Phillies of other days were practicing before an early season game, and Jimmy Smith, one of their infielders, said: "There's no sense in us practicing; we have our place cinched." Jess Willard has his place cinched.

Just Whistling.

However, it might as well be admitted that all this is merely whistling to keep up Big Boy Peterson's courage. When a man goes looking for trouble, he rarely picks an opponent a foot taller and two feet wider than himself. As a rule, that doesn't pay. The dividends are unsatisfactory and the split-up is painful.

Having named those who fell down, in fairness to the giants something should be said of those who stood up. Hercules must have had a large supply of viability. Richard the Lion-Hearted was a conquering hero until a poisoned arrow brought him down. Peterson, it is understood, will not be allowed to shoot poisoned arrows at Primo the Ponderous. The Colossus of Rhodes was ganged. It took hundreds of ordinary mortals to pull him down.

Unless a man is a licensed giant-killer, adept at his art, those big fellows are troublesome. Big Boy Peterson has never displayed any marked ability in the giant-killing line. However, it is never too late to mend. If he demonstrates his worth tonight, a license as giant-killer should be issued immediately. He should be given full power to drive the altitudinous invaders from this pugilistic area. More power to him. And, incidentally, that's just what he needs.

MAROONS-COUGARS PLAY TO TIE, 2 TO 2

Montreal Twice Comes From Behind to Deadlock Count—Goal by Aurie Features.

MONTREAL, Jan. 23 (Canadian Press).—The Detroit Cougars, showing better form than during last week's appearance here, tonight held the section-leading Montreal Maroons to a 2-2 overtime tie in their National Hockey League match.

Detroit forced Montreal to come from behind to tie the count twice, and, while the heavier team had an edge in the last part of the overtime it could not batter down the Noble-Hicks-Beveridge defense.

Aurie's goal in the second period was the feature of the game. He led rush after rush at Walsh and eventually completed a play by passing to Goodfellow and taking the tall fellow's pass out to score.

The line-up:

Maroons (2).		Detroit (2).
Walsh	Goal	Beveridge
Dutton	Defense	Noble
Munro	Defense	Hicks
Stewart	Centre	Goodfellow
Siebert	Wing	Cooper
Smith	Wing	McCabe

Goals—Aurie, W. J. Phillips, Goodfellow, Smith.
Spares—Maroons: Ward, W. J. Phillips, Trottier, W. N. Phillips, Robinson, Northcott, Wilcox, Boucher. Detroit: Rockburn, Hughes, Lewis, Aurie, Herberts, Hay, Bellefeuille, Connors.
Penalties—First period: Smith, Connors 2, Wilcox, Siebert, Rockburn, 2 minutes each. Second period: Goodfellow, Dutton, Wilcox, 2 Smith, Rockburn. Third period: Dutton 2, Siebert, Aurie 2, McCabe, Noble, Rockburn, Stewart, Goodfellow, 2 minutes each.
Referees—Mallinson and Denneny. Time of periods—20 minutes.

LARIGAN GAINS SEMI-FINAL.

Beats Van Vechten, 15-3, 15-4, in New Jersey Title Squash Tennis.

E. R. Larigan of the Crescent A. C. yesterday gained the semi-final round of the New Jersey State squash championship by defeating Schuyler Van Vechten of Short Hills, 15—3, 15—4. The match was played at the Crescent A. C.

Rowland B. Haines of the Columbia Club, national champion, will clash with Burdett H. O'Connor of the Crescent A. C. at the Yale Club today. The winner will enter the semi-final round, which will be decided tomorrow. The final match will take place on Sunday.

Yacht Union Names Two Officers.

The executive committee of the North American Yacht Racing Union met yesterday afternoon at 180 Broad Street and ratified the election of G. Herrick Dugan as second vice president of the organization and Joseph N. McDonough as a member of the committee. An amendment also was passed establishing the office of second vice president.

Carlisle United and Nelson Tie.

LONDON, Jan. 23 (Canadian Press Cable).—Carlisle United and Nelson played a 2-2 soccer tie at Carlisle today in the northern section of the third division of the English league.

ICE SKATING RESULTS.

At Iceland.

Class A ¾-Mile Handicap—Won by Tom McCarthy (65 yards); Steve Hula (25 yards), second; Bert Taylor (scratch), third. Time—2:12.
Class B ½-Mile Handicap—Won by William Knesnick (50 yards); John De Turris (35 yards), second; Jake Schnitzer (30 yards), third. Time—1:30.
Girls' ½-Mile Handicap—Won by Miss Jean Bowden (55 yards); Miss Olga Fisher (scratch), second; Miss Nita Methfessel (45 yards), third. Time—0:49.

All of College League Nines To Play Without Coaching Aid

Special to The New York Times.

PRINCETON, N. J., Jan. 23.—Princeton University will play all of its Eastern Intercollegiate Baseball League games next Spring with the coaches off the bench and the undergraduate players in control, Dr. Charles W. Kennedy, chairman of the Princeton Board of Athletic Control, announced here today following the receipt of Cornell University's acceptance of Princeton's invitation.

Columbia, Yale, Pennsylvania and Dartmouth, the other members of the league, had previously agreed to the proposal of Princeton.

IOWA ELEVEN LISTS EIGHT GAMES IN 1930

Institution, Dropped by Big Ten, Has Three Intersectional Contests Scheduled.

IOWA CITY, Iowa, Jan. 23 (AP).—The University of Iowa has completed bookings for its 1930 football season, its first campaign since being out of the Western Conference. The card lists eight games, five of them in the new Iowa stadium and includes three intersectional contests.

The campaign will open Sept. 27 with Bradley Tech of Peoria, Ill., as the initial contest at Iowa City. On Oct. 4 Oklahoma Aggies will play at Iowa City.

The first of the intersectional attractions will bring Centenary College of Shreveport, La., to Iowa City on Oct. 11, and will be followed by another on Oct. 18, when George Washington University of Washington, D. C., plays at Iowa City. The George Washington contest was scheduled today complete the line-up of games.

Iowa will be idle on Oct. 25 before breaking into a list of four battles. The Hawkeyes will meet the University of Detroit on Nov. 1, and will go to Milwaukee the next Saturday to meet Marquette University. Penn State will invade Iowa City Nov. 15 and the season will close on Nov. 22, with the University of Nebraska at Iowa City.

Basketball Results.

COLLEGES.

Akron 21	Heidelberg 19
Alabama 36	Vanderbilt 18
Brown 29	Connecticut Aggies 24
Earlham 38	Dayton 27
East Stroudsburg 48	Montclair Teachers 29
Furman 39	South Carolina 20
Louisiana State 42	Louisiana Poly 27
Loyola (Chicago) 18	St. Xavier 13
Ohio U. 31	Marietta 20
Penn A. C. 49	Muhlenberg 37
Springfield 29	Wesleyan 21
Wilmington 44	Cedarville 23
Wisconsin 23	Indiana 21

SCHOOLS.

King School 32	Ridgefield School 23
Mitchel Field 41	Hempstead H. S. 29
Mount Kisco 26	Pleasantville 11
Overbrook 32	South Philadelphia 28
Stock Exchange 37	Hun School 16
Swarthmore Prep 33	Wilmington H. S. 25

GIRLS.

Glen Nor 35	Lower Merion 10
Radnor 30	Landsdowne 11
Simon Gratz 91	Temple H. S. 8
Swarthmore H. S. 26	Darby 21
Woodbury 44	Glassboro 40

HOCKEY RESULTS.

COLLEGES.

Bates 2	Colby 1
Deerfield Academy 1	Williams Fr. 0

SCHOOLS.

Bay Shore 8	Montfort 7
Carteret Academy 13	Summit 1
Kent 7	Berkshire 0
St. Mark's 3	Boston English H. S. 1

BROWN TAKES STAND ON CARNEGIE REPORT

Acts in Belief College Sports Will Benefit—Michigan Replies to Savage.

Special to The New York Times.

PROVIDENCE, R. I., Jan. 23.—Brown University, criticized by Bulletin 23 of the Carnegie Foundation for its alleged athletic practices, tonight issued a statement to the effect that "it is willing to forego its own differences in the thought that the status of intercollegiate athletics will be improved by the publication of the bulletin."

The report when first issued was branded as false and misleading by Norman S. Taber, chairman of the Brown Athletic Council.

Since Mr. Taber's statement the Brown authorities have been conducting an investigation of their own. This investigation has taken several weeks.

The statement issued tonight by the council does not deny any of the specific charges contained in the Carnegie bulletin. It does state, however, "that the report does not differentiate between colleges in which certain practices may commonly exist and those in which such practices are isolated and unauthorized; that the report failed to distinguish between the organization of athletic activities, the policies and practices of athletic administration at the time of the investigation, and the organization, policies and practices long since abandoned."

"Although the athletic council believes that certain allegations concerning Brown University are unwarranted, it is willing to forego its own differences in the thought that the status of intercollegiate athletics will be improved by the publication of the bulletin," the statement added.

Reply From Michigan.

ANN ARBOR, Mich., Jan. 23 (AP).—Professor Ralph W. Aigler, Chairman of the Board of Control of Athletics of the University of Michigan, in a letter to Dr. Howard J. Savage of New York, author of Bulletin 23 of the Carnegie Foundation, accuses Dr. Savage of having "no intention to be fair and accurate" in the bulletin which cites a number of colleges and universities as "subsidizing" or "recruiting" athletes.

The letter, which was mailed yesterday, is an answer to statements made by Dr. Savage to newspapers after Professor Aigler's annual report was presented to the university faculty Monday night. Professor Aigler gave out a copy of the letter for publication today after the original should have been delivered to Dr. Savage.

Professor Aigler accuses Dr. Savage of questionable tactics in sending to the President of the University of Michigan a report of conditions at Ann Arbor different from the report which he incorporated in Bulletin 23, and of making misleading inferences in his report of athletic conditions at Michigan. The professor reiterates his accusation that the investigator removed letters from the files of the athletic department to which he was allowed full access and returned photostatic copies when the originals were requested.

Williams Cub Six Loses, 1-0.

Special to The New York Times.

WILLIAMSTOWN, Mass., Jan. 23.—The Williams freshman hockey team opened its season today by losing to Deerfield Academy, 1 to 0. A goal in the last ten seconds beat the freshmen.

SPEED BOAT RECORD IS AIM OF BRITISH

Scott-Paine Tells of Plans for Harmsworth Trophy at Motor Boat Show.

DATES FOR GOLD CUP SET

Classic Will Be Held Aug. 16 and 17—Eastern Intercollegiate Group Joins A. P. B. A.

By VERNON VAN NESS.

There are likely to be three British entries in the Harmsworth International Challenge Trophy race for the world's premier motor boat speed honors at Detroit, Aug. 29 to Sept. 1, according to Hubert Scott-Paine, designer and builder of Sir Henry Segrave's Miss England I, which was beaten by Gar Wood last year at Miami.

Mr. Scott-Paine arrived yesterday on the Homeric and was a visitor at the Motor Boat Show in Grand Central Palace. He is on his way to Detroit to attend a meeting of the race committee of the Yachtsmen's Association of America, under whose direction the Harmsworth Trophy race is run.

Sir Henry will have a boat, as was expected, to contest against Wood, present holder of the trophy, and it is not unlikely that Mr. Scott-Paine also will enter a boat. If he does there will be four contestants, Miss Marion B. Carstairs with her Miss Estelle V being the fourth.

Will Build Own Boat.

The boat that Mr. Scott-Paine is contemplating entering will be built by himself, and Sir Henry's Miss England II thus will not be designed by Mr. Scott-Paine. He was reticent to say just what the new Segrave racer or his own boat would show in the way of innovations, but he did say that it was the hope of Sir Henry to bring over a boat that would do 120 miles per hour. As to his own, he would not make a prediction regarding speed, but it was taken for granted that it would do better than 100 miles per hour and probably would approximate the hoped-for speed of the Segrave boat.

This much was disclosed, that Sir Henry is to power his new Harmsworth racer with two 2,200-horsepower Rolls-Royce motors which are not obtainable on the open market, but which were designed and built for the British Government and which, in turn, are to be turned over to Sir Henry. The government's object in aiding Sir Henry, it is understood, is because of a desire to secure another speed record, having already captured the automobile speed record, which was made by Sir Henry, and the Schneider Cup races, which gave the British the air-speed title.

Gar Wood now is preparing for the race, but will have no such assistance as this in creating a new speed marvel. Mr. Wood now holds the world's record of 93.123 miles an hour, which he made with his Miss America VIII last year. His Miss America IX will be used to defend the Harmsworth and the world's speed crown this year. Mr. Wood won the Harmsworth Trophy race last year with a speed of more than 79 miles an hour.

Wood Won Trophy in 1921.

The Harmsworth Trophy was first won by Mr. Wood in 1921 and has been retained by him ever since, although it has not been competed for every year since that time. The motor boat experts in this country are agreed that Great Britain has the best chance in many years of winning the coveted trophy.

The Harmsworth Trophy race will dominate motor boat racing this year, but, according to Charles F. Chapman of the National Outboard Association and American Power Boat Association race commissions, more applications for motor boat race sanctions have been made this year than ever before.

Dates for the Gold Cup races were announced yesterday by Mr. Chapman. They will be held on Aug. 16 and 17, but whether they will be staged on the Shrewsbury River at Red Bank or on Manhasset Bay, off Port Washington, still is a point not settled.

The date of the Albany-New York outboard marathon race has not been definitely set, but it will be held about the middle of April and will inaugurate the motor boat racing season. For the first time the race this year will have a runabout division, and it is probable that this class will be limited to motors of 50-horsepower. Indications now are that the entry list of 150 of last year in the outboard division will be surpassed.

N. Y. A. C. Race July 12.

The New York Athletic Club's New York-Block Island race for cruisers is to be staged July 12. The Delaware River Yachtsmen's League will stage the Lipton Outboard Cup races on the Delaware River at Philadelphia on Aug. 8 and 9.

The Eastern Intercollegiate Outboard Association also announced that it had joined the American Power Boat Association and had applied for a sanction for its regatta on May 16 and 17. The site of the race also has been switched from Lake Cazanovia to Lake Oneida at Onedia. The entrants for the regatta, which has been sponsored by the Colgate Outing Club, include, besides Colgate, Hamilton, Dartmouth, Cornell, Union and Syracuse. Dr. G. C. Cutten, president of Colgate University, yesterday announced that he would donate a cup and that three of the alumni also would present trophies. A gold cup already has been donated by a college paper.

The motor boat show attracted the largest single day crowd in its history when 37,400 persons passed through the gates at the day and evening sessions. The largest sales transaction of the day reported was by the Dawn Boat Company, which sold five twin-screw cabin cruisers for a total of $106,000.

The total sales have exceeded all expectations, as have also the crowds attending the show. Visitors included Mayor J. C. Lodge of Detroit, who called upon his nephew, J. B. Lodge, vice president of the Dee Witte Boat Company. Baron Otto von Roben of Stockholm was a visitor at the Chris-Craft exhibition, reporting that motor boating had reached a high degree of popularity in Sweden, where because of poor roads travel up and down the coast is made far more comfortable by motor boating.

Dodge, sponsors of the $945 inboard runabout, reported yesterday that they had placed an additional order for 1,500 motors for this craft with the Lycoming Motor Company, making a total of 4,500 for the season.

Diplomats of U. S. to Transmit Invitations to Olympic Games

Special to The New York Times.

WASHINGTON, Jan. 23.—At the request of the president of the Tenth Olympic Committee for the games at Los Angeles, the State Department today authorized diplomatic representatives abroad to transmit to the governments to which they are accredited invitations to be represented at Los Angeles in 1932.

RUBINSTEIN VICTOR IN SAN REMO CHESS

Beats Colle in Adjourned Game After Eighty-two Moves to Gain Third-Place Tie.

YATES IN DRAW WITH AHUES

Match From Fifth Round Lasts Sixty-four Moves—Other Twelve Experts Have Day of Rest.

SAN REMO, Italy, Jan. 23.—Only two games were scheduled to be played today in the international chess masters' tournament at the Municipal Casino and twelve of the sixteen experts engaged enjoyed a day of rest.

A. Rubinstein of Poland, who was considered to have the inferior position in his adjourned game with E. Colle of Belgium, was successful in neutralizing his apparent handicap and then turned the tables on his opponent and won in eighty-two moves. The Polish player had the black side of a queen's pawn opening. His victory enabled him to advance to a three-cornered tie for third place, with Bogoljubow and Nimzowitsch.

In the other game, adjourned from the fifth round, Yates of England managed to draw from Ahues of Germany in sixty-four moves. This game had been opened by Yates with a Ruy Lopez.

The seventh round will be played tomorrow.

STANDING OF PLAYERS.

	W.	L.		W.	L.
Alekhine	5½	½	Vidmar	3	3
Tartakower	4	2	Yates	3	3
Bogoljubow	3½	2½	Grau	2½	3½
Nimzowitsch	3½	2½	Maroczy	2½	3½
Rubinstein	3½	2½	Monticelli	2½	3½
Ahues	3	3	Araiza	2	4
Kmoch	3	3	Colle	2	4
Spielmann	3	3	Romi	1½	4½

Seventh Round Pairings.

Tartakower vs. Spielmann.
Ahues vs. Maroczy.
Romi vs. Vidmar.
Bogoljubow vs. Nimzowitsch.
Araiza vs. Yates.
Colle vs. Monticelli.
Rubinstein vs. Grau.
Alekhine vs. Kmoch.

PENN COACHES ASSIGNED.

Lud Wray Designates Ranks for Football Staff Next Fall.

Special to The New York Times.

PHILADELPHIA, Pa., Jan. 23.—Head Coach J. R. L. (Lud) Wray of the University of Pennsylvania football team today assigned the duties of his assistants for next season.

Carl Thomas, assistant line coach for the last six years, has been promoted to head line tutor and Si Pauxtis, new member of the staff, who was head coach at Pennsylvania Military College for sixteen years, will have charge of the ends.

Lon Jourdet will assist with the ends, Albert Kreuz is to take charge of the backfield and kickers, Pat Duncan will look after the scrubs and Al Langdon the freshmen.

MARTIN TRIUMPHS IN PINEHURST SHOOT

Ties Arie, Taylor and Walsh at 91 in Preliminary Event, Then Wins Shoot-Off.

HAGAMAN, SLOCUM LEAD

Each Breaks 98 in First Half of Sandhills Special—Hagaman Also Takes Class AA Award.

PINEHURST, N. C., Jan. 23.—E. F. Martin, Columbia, Wis., won the preliminary handicap of the twenty-third annual Midwinter Target Tournament today on a shoot-off. Martin tied with Mark Arie, Champaign, Ill.; C. F. Taylor, Eagle River, Wis., and G. C. Walsh, Merrick, L. I., at 91 out of 100 targets, then won the 25-bird shoot-off, with Walsh second, Arie third, and Taylor fourth.

The first half of the Sandhills Special, a 200-target competition, was completed today. C. L. Hagaman, Lakewood, N. J., and L. R. Slocum, Trenton, are leading, each with 98 targets. The Midwinter Handicap, premier event of the week, will be shot tomorrow.

Class awards in the 16-yard Midwinter Championship were announced as follows: Class AA—C. L. Hagaman, Lakewood, N. J., and C. A. Young, Springfield, Ohio. Class A—D. W. Cauley, Cleveland, and J. W. Eshelman, Lancaster, Pa. Class B—B. E. Shotton, Amherst, Ohio, and J. G. Highfield, Wilmington. Class C—F. D. Kelsey, East Aurora, N. Y., and F. D. Telling, Cleveland. Class D—Samuel Oldham, Philadelphia, and J. H. Adams, Cleveland.

New York shooters did not fare well in the handicap events. E. L. Scofield was high in this group, with 89 in the preliminary event. D. T. Leahy broke 87 and Tracy H. Lewis, doubles champion, was well down, with 74. Burt Shotton, manager of the Phillies, broke 89 to tie for fifth place in the handicap competition.

THE LEADING SCORES.

Preliminary Handicap, 100 Targets.

E. F. Martin, Columbus, Wis.	91
G. C. Walsh, Merrick, L. I.	91
Mark Arie, Champaign, Ill.	91
C. F. Taylor, Eagle River, Wis.	91
W. H. Matthews, Trenton	90
E. L. Scofield, New York	89
B. E. Shotton, Amherst, Ohio	89
F. D. Telling, Cleveland	89
C. E. Leek, Absecon, N. J.	87
F. O. Williams, New Haven	87
Isaac Andrews, Spartanburg, S. C.	87
L. B. Smith, Millbrook, N. Y.	87
D. T. Leahy, New York	87
D. W. Cauley, Cleveland	86
J. H. Post, Ithaca, N. Y.	86
C. H. Mason, Kennetts Square, Pa.	85
S. M. Sterling, New Haven	84
W. B. Davenport, Philadelphia	84
Mrs. Westley Stillwagon, Trenton	84
W. E. Beers, New Britain, Conn.	84
P. A. Romig, Urichsville, Ohio	84
J. H. Adams, Cleveland	83
Mrs. L. R. Slocum, Trenton	83
L. R. Slocum, Trenton	83
D. C. Hayward, Wayauwega, Wis.	83
C. B. Stickney, Vanduse, Va.	83
H. H. Smith, Troy, Ohio	82
Fred Tetter, Battle Creek, Mich.	82
R. H. McElheny, Croton, N. Y.	81
Arthur Abell, Cleveland	81
W. G. Hitchner, Elmer, N. J.	81
J. G. Highfield, Wilmington, Del.	81
John N. Eshelman, Lancaster, Pa.	81
Mrs. J. S. Murphy, Freehold, N. J.	81
J. S. Luke, Wilmington, Del.	81
Samuel Oldham, Philadelphia	81
J. M. Harrington, New Berlin, N. Y.	80
C. A. Young, Springfield, Ohio	80
C. A. Chandler, Atlanta	80

Sandhills Special, First Half, 100 Targets.

C. L. Hagaman	98	C. F. Taylor	91
L. R. Slocum	98	W. G. Hitchner	91
S. H. Sharman	97	H. H. Smith	91
Mark Arie	97	Samuel Oldham	91
F. O. Williams	96	P. A. Romig	91
C. A. Young	96	Guy V. Deering	90
D. W. Cauley	96	W. A. Lauffer	90
R. O. Coffey	95	J. H. Adams	90
Arthur Abell	95	E. B. Hotaling	90
J. S. Luke	95	Paul Hornick	90
W. F. Hall	94	C. B. Stickney	90
L. B. Smith	94	E. F. Martin	89
G. C. Walsh	94	A. N. Davis	89
J. F. Betz	94	T. R. Carson	89
B. E. Shotton	94	J. M. Harrington	89
Isaac Andrews	93	Tracy H. Lewis	89
J. G. Highfield	93	W. E. Crane	89
Augustus Duryea	93	Mrs. J. S. Murphy	89
W. B. Davenport	92	G. E. Painter	89
D. C. Hayward	92	J. S. Travers	88
Mrs. W. Stillwagon	92	John H. Post	88
John N. Eshelman	92	W. E. Beers	88
J. C. Shotton	92	C. E. Leek	88
F. D. Telling	92	C. H. Mason	87

BOATS AND ACCESSORIES

See the
JOHNSON 38-ft. DeLuxe Sea Skiff Cruiser
At the New York Motor Boat Show
Spaces A-5 and A-6
The last word where sea cruising comfort and safety are concerned. A boat which will meet the approval of the most exacting yachtsman.
Hubert S. Johnson Boat & Engine Works,
Bay Head, N. J.

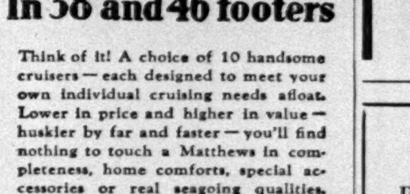

10 Matthews Stock Cruisers
24 Arrangements
In 38 and 46 footers
Think of it! A choice of 10 handsome cruisers—each designed to meet your own individual cruising needs afloat. Lower in price and higher in value—huskier by far and more beautiful by far—you'll find nothing to match a Matthews in completeness, home comforts, special accessories and top-notch quality. Besides you have a choice of 24 cabin arrangements all told—each a paragon of ingenious custom design and seagoing utility and performance.
Be sure to see these Matthews Cruiser models on display—convince yourself once and for all time of their dependability and staunchness. $6,850 to $15,500 at Port Clinton
THE MATTHEWS COMPANY
Port Clinton, Ohio

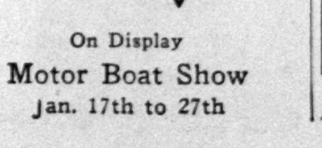

On Display
Motor Boat Show
Jan. 17th to 27th

This Comfortable, Staunch Little ZENITH Cruiser 31' x 12' 6" at City Island.
It would be worth your while to look her over. Never used and Fully Equipped.
Owner—GRANNEMAN
657 Ovington Av., B'klyn, N. Y.
Phone—Shore Road 0199

Will Purchase for Cash
Used, not more than 2 years, 35 to 50 foot cabin boat. Must be in first class condition. Submit full particulars in first writing. X 2350 Times Annex.

NEWS—all of it—most accurately and readably presented—appears day by day in The New York Times. The newspaper you read at home is the one you want away from home. Before leaving on a vacation order the Times delivered to your address. Rates and offices where subscriptions may be placed given on editorial page.

SEEKS INCREASED AMBULANCE GRANT

Hospital Official Says City Now Pays Only About Half of Cost of Service.

$2,500 RISE IS SOUGHT

Commissioner Is Told Cost of Operating on 24-Hour Service Totals $6,250.

Frederick N. Warburg, chairman of the ambulance committee of the board of directors of Beekman Street Hospital, has requested Dr. J. G. William Greeff, Commissioner of Hospitals, to recommend an increase of $2,500 in the city's allowance of $3,500 a year to the hospital for each ambulance in service. In his letter, made public yesterday, Mr. Warburg gives an itemized account of the cost of operating an ambulance on twenty-four hour service and puts the annual total at $6,250. His letter said:

"We estimate that the annual cost per ambulance, without taking into consideration garage facilities or the board, lodging and payment of internes, is approximately $6,000 per ambulance, so that the appropriation per ambulance received from the city is practically only 50 per cent of the actual cost to the institution. Our estimated cost is based on the following:

Annual depreciation of ambulance	$1,000
Insurance	500
Two drivers at $100 a month	2,400
Board and lodging two drivers	1,000
Uniforms and equipment two drivers	300
Gasoline, tires, repairs, &c.	750
Medicine, splints, supplies, &c.	300
	$6,250

"May I respectfully request that you recommend for submission to the Board of Estimate and Apportionment an increased allotment to the institutions supplying the city with ambulance service, based on a fair and equitable analysis as to the actual cost of operation rather than on the amount at present appropriated?"

Mrs. Bert Hanson of the municipal affairs committee of the New York City League for Women Voters sent to Mayor Walker a letter endorsing the suggestion of the City Club that an expert committee be appointed to report on the Hospital Department's plan to reorganize ambulance service in Brooklyn. She called the attention to objections already made to the plan including the expense of buying thirty new ambulances and the possibility of friction because of the division of authority over ambulance drivers.

The board of managers of the Methodist Episcopal Hospital, Seventh Avenue and Sixth Street, Brooklyn, voted to await definite information from Dr. Greeff as to whether they would be reimbursed for their present ambulance equipment and for the room and board of ambulance drivers before taking any action on the ambulance plan.

BUSINESS OPPORTUNITIES

Bank and Business References Required.
Rate $1.00 an agate line daily; $1.20 Sunday.
Closing time for Sunday Insertion 8 P. M. Friday.

CAPITAL WANTED.

WELL ESTABLISHED CONCERN WITH steady extensive A1 clientele, needs partner with $30,000 for further expansion due to increased volume of business. Immediate decision necessary due to advancing season. X 2303 Times Annex.

WONDERFUL OPPORTUNITY TO BECOME associated with a young business man who is in need of some financing, has a going business doing over $75,000 per year in a thriving town. J. Wm. Park, Williamstown, N. J.

AIRCRAFT BUSINESS—PARTY WITH CAPital can now secure established business with great prospects for future in this great growing industry. For further particulars address X 2329 Times Annex.

PARTNER, ACTIVE OR SILENT, WITH $25,000, required for immediate investment in business established and well known in trade, to meet requirement of additional business. X 2306 Times Annex.

CORPORATION HANDLING, OPERATING utilities, wants active vice president; rare opportunity, small sum buys interest present incumbent. Qualifications, references to S 844 Times Downtown.

ASSOCIATE, EXPERIENCED EXECUTIVE, publishing or advertising; distinctive new feature magazine, profitable field; moderate financial interest expected of applicant. Publisher 606, 25 West 43d St.

CAPITAL WANTED TO INVEST IN TAX liens; attorney preferred; excellent returns. P. O. Box 78, Woodside, L. I.

PARTNER WANTED TO INVEST $5,000 with services for a newly invented, patented article. B 31 Times.

WANT PARTNER, SERVICES, SMALL capital, established employment agency. P. 341 Times.

PUBLISHING FIRM, GREAT OPPORTUnity, one with $5,000 for expansion. B 35 Times.

CAPITAL TO INVEST.

WILL INVEST $2,000 WITH SERVICES, gymnasium, health institute. 126 N. Y. Times Brooklyn Branch.

BUSINESS CONNECTIONS.

AMERICAN ACCOUNTANT, KNOWS COFfee, bananas, Spanish, settle Central America, desires position or represent American firms. B 33 Times.

SALES MANAGER, TAKE CHARGE BOOK publishing line; commission or interest in firm for right man. B 36 Times.

Stores, Department & Concessions for Rent

DEPARTMENTS FOR RENT.
MILLINERY, HOSIERY, UNDERWEAR, SHOES, COSMETICS, JEWELRY, LEATHER GOODS.
Well-established ladies' ready-to-wear store located in Virginia, population over 200,000; ground floor store 45x210, 100% location. Apply J. Andendig, 225 West 34th St. Pennsylvania 2564.

CAFETERIA IN A LARGE METROPOLItan department store for rent, soda fountain, all modern equipment, seating capacity of 160; do not answer unless financially responsible. Box 77, 10 East 14th St.

LEXINGTON AV., 23D TO 24TH ST—IN the George Washington Hotel; attractive stores; new building; busy, growing location.

SPACE TO LET IN FUR ESTABLISHment to high-class tailor, milliner or allied trade. 17 East 48th St. 7th floor.

100% CHAIN STORE LOCATION, STAMford 15x90; long lease. Samuel Stiberman, 30 Park Row, Stamford, Conn.

THREE-STORY WAREHOUSE, 6,000 SQ. ft., for rent; 419 West 49th St., long lease. Box 86, Cedarhurst, L. I.

FOR SALE.

Stores and Shops.

WOMEN'S READY-WEAR, GENERAL store, Rockland County; this is profitable business, as investigation will show; $10,000 necessary. Call Leverton, 1,431 Broadway, Saturday. Pennsylvania 5807.

DRESS SHOP, FORDHAM; LONG LEASE, low rent; opportunity. B 45 Times.

Hotels and Furnished Room Houses.

SEABRIGHT, N. J.—FOR RENT FOR SEAson of 1930, PANNACI HOTEL and restaurant; 80 rooms, 25 bathrooms; fully furnished and equipped. Apply Edward Pannaci, Real Estate, Sea Bright, N. J. Phone 53 Sea Bright. Also cottages for sale and for rent.

Miscellaneous.

FOR SALE—TWO SHOE REPAIR SHOPS IN Pennsylvania; owner going out of business; good living; must be seen to be appreciated; no experience necessary. Inquire the Globe Shoe Repair Co., 1,130 Public Ledger Bldg., 6th and Chestnut Sts., Philadelphia, Pa.

INDUSTRIAL SITE; SMALL OR LARGE; rail, water and highway connections; railroad sidings; male and female labor available; price will appeal to you; taxes almost negligible. Write or phone L. M. Bishop, 421 7th Av., Chickering 5770.

COAL DEALER, RETAIL, AVERAGING 1,200 tons yearly; 80% of trade c. o. d.; exceptional opportunity for person desiring to start in the coal field; principal only. X 2312 Times Annex.

POULTRY SLAUGHTER HOUSE FOR SALE or lease with permit; 1st Av. and 108th St. B. Z. Construction Co., 175 5th Av.

BUSINESS SERVICE.

CORPORATIONS ORGANIZED, NEW YORK, New Jersey, $90; Delaware, $85; includes fees, outfit. Marks, 1,547 Broadway. Chickering 1622.

BETTER SALES LETTERS WRITTEN that bring greater results. Esser Advertising, 1,170 Broadway. Ashland 1453.

BUSINESS LOANS.

BUSINESS AND PERSONAL LOANS.
BORROW $100—$200—$300 OR MORE FOR ONE YEAR OR LESS. MONTHLY PAYMENT PLAN (weekly if requested).
THE MORRIS PLAN COMPANY.
Resources over $48,000,000.
MAIN OFFICE, 33 WEST 42D ST.
OTHER OFFICES:
NEW YORK—222 Broadway, 124 Allen St., 17 Union Square, 35th St. and 7th Av., 1413 5th Av., near 116th St.; 391 East 149th St.; 940 Southern Boulevard.
New Office—6 Getty Sq., Yonkers.
BROOKLYN—198 Montague St., 804 Manhattan Av., 1668 Pitkin Av.
Under supervision of State Banking Dept.

YOU GET THE FULL AMOUNT
No deduction in advance
Merchants and salaried men may borrow up to $5,000 for one year; payments monthly, semi-monthly or weekly; you get full amount.
GOTHAM LOAN COMPANY,
Industrial Banking
Under Supervision of State Banking Dept.
206 Broadway, corner Fulton St., New York.
92-25 Union Hall St., Jamaica.

THE WEATHER.

WASHINGTON, D. C., Jan. 23.—The minor disturbance that was over the South Atlantic States Wednesday night is advancing northeastward with centre south of Nova Scotia. Pressure remains quite low from the Hudson Bay region eastward and northeastward over the Greenland-Iceland area, and it is falling southward over the lake region and the Upper Mississippi Valley. High pressure prevails elsewhere over America and in the vicinity of Bermuda.

Generally fair weather will prevail during the next two days in the Washington forecast district, except for light snow Friday or Friday night from the lower lake region eastward to Northern Maine. The temperature will rise Friday except in portions of the South Atlantic States and the weather will become warmer Saturday throughout the Eastern and Southeastern States.

COUNTRY-WIDE WEATHER CONDITIONS.

In the following record of observations at United States Weather Bureau stations yesterday the temperatures given are the highest during the twelve hours from 8 A. M. to 8 P. M. and the lowest during the preceding twelve hours, from 8 P. M. to 8 A. M.; the barometer reading and condition of weather are those recorded at 8 P. M. and the rainfall is for the twenty-four hours ended at 8 P. M.

Station.	Temperature High.	Low.	Barometer.	Rainfall.	Weather.
Abilene	44	14	30.36	..	Clear
Albany	20	10	30.16	..	Clear
Atlanta	32	20	30.36	..	Clear
Atlantic City	28	22	30.29	..	Clear
Baltimore	32	22	30.36	..	Clear
Bismarck	18	8	30.16	.02	Snow
Boston	30	18	30.08	..	Clear
Buffalo	12	6	30.12	.02	Cloudy
Charleston	52	44	30.30	.02	Clear
Chicago	10	—4	30.26	..	Clear
Cincinnati	16	—4	30.40	..	Clear
Cleveland	14	0	30.26	..	Clear
Denver	30	4	30.40	..	Clear
Detroit	8	—4	30.20	..	Clear
Galveston	38	20	30.50	..	Clear
Helena	2	—16	30.76	..	Clear
Indianapolis	14	—8	30.38	..	Clear
Jacksonville	54	48	30.30	..	Pt. Cl'dy
Kansas City	24	0	30.36	..	Clear
Los Angeles	72	52	30.14	..	Cloudy
Miami	80	70	30.16	..	Cloudy
Milwaukee	6	—6	30.16	..	Clear
Minn.-St. Paul	14	—10	29.98	.01	Snow
Montreal	16	4	29.96	..	Pt. Cl'dy
New Orleans	38	26	30.46	..	Clear
New York	32	20	30.20	..	Clear
Norfolk	32	32	30.30	.08	Clear
Okla. City	32	6	30.40	..	Clear
Omaha	24	2	30.22	..	Clear
Philadelphia	26	22	30.26	..	Clear
Phoenix	60	32	30.20	..	Clear
Pittsburgh	12	4	30.34	..	Clear
Portland, Me.	26	10	30.04	..	Clear
Portland, Ore.	26	10	30.46	..	Cloudy
Raleigh	40	32	30.28	.02	Clear
Salt Lake City	16	2	30.58	..	Cloudy
San Antonio	48	18	30.46	..	Clear
San Diego	66	50	30.10	..	Cloudy
San Francisco	66	46	30.20	..	Clear
Savannah	54	42	30.30	..	Clear
Seattle	46	30	30.40	..	Clear
St. Louis	20	2	30.38	..	Clear
Tampa	66	55	30.26	..	Cloudy
Winnipeg	8	—10	29.96	..	Pt. Cl'dy
Winnipeg	8	10	29.96	..	Pt. Cl'dy

EASTERN NEW YORK—Fair with rising temperature except light snow in extreme north portion Friday; Saturday mostly cloudy and warmer.

NORTHERN NEW ENGLAND—Mostly cloudy and warmer Friday and Saturday, probably light local snows Friday night in north portion.

SOUTHERN NEW ENGLAND, EASTERN PENNSYLVANIA AND NEW JERSEY—Fair with rising temperature Friday; Saturday mostly cloudy and warmer.

DELAWARE AND MARYLAND—Fair with rising temperature Friday; Saturday fair and warmer.

DISTRICT OF COLUMBIA—Fair with rising temperature Friday; Saturday fair and warmer.

WESTERN PENNSYLVANIA—Mostly cloudy and warmer Friday and Saturday, probably light snow Friday afternoon or night.

WESTERN NEW YORK—Mostly cloudy and warmer Friday and Saturday, probably light snow in west and north portion.

MICHIGAN—... except probably snow Friday in northeast, rising temperature Friday.

INDIANA—Fair in south, probably snow in north, rising temperature Friday; Saturday fair in south, partly cloudy in north.

WISCONSIN—Unsettled with local snows, not so cold in east and extreme south Friday; Saturday partly cloudy.

MISSOURI—Mostly fair Friday and Saturday; slightly warmer Friday in south and central portions.

IOWA—Mostly unsettled, not quite so cold in extreme east Friday; Saturday mostly fair.

NEW YORK CITY WEATHER RECORDS.

Official Temperatures.

3 AM	23	12 M	27	6 PM	23
6 AM	22	1 PM	26	7 PM	20
8 AM	22	2 PM	28	8 PM	20
9 AM	21	3 PM	31	9 PM	17
10 AM	22	4 PM	29	10 PM	17
11 AM	23	5 PM	29		

Average temperature yesterday, 26.
Average same date last year, 38.
Average same date for 48 years, 30.
High yesterday, 32, at 3:10 P. M.; low, 17, at 9 P. M.

Barometer—8 A. M., 30.18; 8 P. M., 30.20.
Humidity—8 A. M., 58; 8 P. M., 48.
Wind—8 A. M., northwest, velocity 10 miles; 8 P. M., northwest, velocity 10 miles.
Weather—8 A. M., cloudy; 8 P. M., clear.

Forecast of Flying Weather.

Special to The New York Times.

WASHINGTON, Jan. 23.—The Weather Bureau tonight issued the following flying weather forecast for Jan. 24.

WASHINGTON TO LONG ISLAND—Clear or partly cloudy sky Friday and moderate southwest winds except fresh near Long Island up to 1,000 feet and strong west or west-southwest at 1,000 feet.

WASHINGTON TO NORFOLK—Clear sky Friday and light variable winds, becoming gentle south or southwest up to 1,000 feet and strong west or west-southwest at 5,000 feet.

NORFOLK TO ATLANTA—Clear sky Friday with gentle northwest and north winds becoming variable at surface and gentle to moderate west backing to southwest at 1,000 feet and fresh to strong west-northwest backing to west at 5,000 feet.

WASHINGTON TO DAYTON—Partly cloudy sky Friday except mostly cloudy in Ohio and moderate south and southwest winds probably becoming fresh in and west of the mountains up to 1,000 feet and strong west or west-southwest at 5,000 feet.

UNIONTOWN TO DETROIT—Mostly cloudy sky Friday, probably light local snows except near Uniontown, with fresh southwest winds up to 1,000 feet and strong westerly at 5,000 feet.

DETROIT TO RANTOUL—Mostly cloudy sky Friday, and probably light local snows except near Rantoul; fresh southwest winds up to 1,000 feet and strong westerly at 5,000 feet.

RANTOUL TO UNIONTOWN—Increasing cloudiness Friday, and moderate to fresh southwest winds up to 1,000 feet and strong westerly at 5,000 feet.

ZONE ONE—North Atlantic States—Cloudy to partly cloudy sky Friday, with possibly local snows in extreme northern New York and moderate southwest winds fresh over north portion at surface and fresh to strong west-southwest aloft.

ZONE TWO—Middle Atlantic States—Clear or partly cloudy sky Friday, light variable winds becoming gentle to moderate southwest at surface and fresh possibly strong west or west-southwest aloft.

ZONE THREE—South Atlantic States—Clear or partly cloudy sky Friday with gentle winds mostly north at surface and fresh possibly strong west-northwest or west aloft.

ZONE FIVE—Ohio Valley and Tennessee—Partly cloudy sky Friday and moderate south and southwest winds at surface and strong westerly aloft.

European Weather.

Special Cables to THE NEW YORK TIMES.

LONDON—Rain yesterday, maximum temperature, 49; today's prediction, unsettled.
PARIS—Fair yesterday, maximum temperature, 40; today's prediction, showers.
BERLIN—Fair yesterday, maximum temperature, 37; today's prediction, fair.
ROME—Fine yesterday, maximum temperature, 52; today's prediction, variable.
NICE—Cloudy yesterday, maximum temperature, 46; today's prediction, unsettled.

Weather in Cotton and Grain States.

Special to The New York Times.

WASHINGTON, Jan. 23.—Weather forecast:

NORTH CAROLINA—Fair Friday and Saturday; rising temperature Saturday and in extreme west portion Friday.

SOUTH CAROLINA—Fair Friday and Saturday; rising temperature Saturday and in extreme northwest portion Friday.

GEORGIA—Fair Friday and Saturday; rising temperature Saturday and in west portion Friday.

FLORIDA—Generally fair Friday and Saturday; rising temperature Saturday in north and central portions.

TENNESSEE AND KENTUCKY—Fair and warmer Friday and Saturday.

OHIO—Mostly cloudy and warmer Friday and Saturday, probably light snow Friday in north portion.

ILLINOIS—Mostly fair Friday and Saturday, ...

Fire Record.

TL—Total loss. CS—Considerable.
TF—Trifling. NG—Not given.
SL—Slight. ND—No damage.

Manhattan.

A. M. Location. Occupant. Damage.
2:05—65 W. 70 St.; not given ......NG
3:05—129 E. 123 St.; not given ......TF
5:10—330 W. 38 St.; Mogul & Co. ......NG
5:55—539 W. 47 St.; Sam Knukle ......NG
6:30—15 Water St.; not given ......CS
9:00—5 Av. and 140 St.; auto, Department of Street Cleaning ......TF
9:10—12 W. 62 St.; not given ......TF
9:30—574 Lexington Av.; not given ......NG
9:45—527 8 Av.; not given ......NG
9:45—149 St. and St. Nicholas Av.; auto; not given ......TF
10:30—118 E. 78 St.; not given ......TF
P. M.
12:45—3 W. 112 St.; not given ......TF
5:00—228 W. 116 St.; E. Ganis ......NG
5:20—1,701 Madison Av.; not given ......TF
5:30—180 Varick St.; Varick Holding Corp. ......TF
6:25—2,186 Madison Av.; truck, Helen Clark ......NG
6:45—236 W. 26 St.; not given ......TF
8:00—8 Spring St.; V. Puleo ......TF
8:10—406 W. 52 St.; S. Wolfe & Sons ......TF
8:45—47 E. 42 St.; not given ......TF

Bronx.

A. M.
8:55—2,177 Grand Concourse; Ethel Goldman ......TF
9:10—In front of 160 West Fordham Rd.; auto, Firestone Cab Co. ......TF
P. M.
1:15—95 W. Tremont Av.; Mrs. Katz ......NG

Brooklyn.

A. M.
12:15—93 Spencer St.; not given ......CS
12:15—95 Spencer St.; not given ......SL
6:25—164 Decatur St.; not given ......SL
8:10—304 Washington St.; C. Rein ......SL
10:15—1,594 East New York Av.; not given ......SL
11:10—In front of 1,498 Pitkin Av.; auto; A. Yerter ......ND
11:20—Foot of South 6 St.; scow Lizzie Agnes; Brooklyn Ash Removal Co. ......ND
P. M.
3:50—621 26 St.; Charles De Argentuga ......SL
4:15—2,101 Neptune Av.; not given ......SL
4:20—20 George St.; Mary Cannitare ......SL
5:10—101 Columbia Heights; not given ......SL
6:15—1,443 W. 8 St.; Peter Kinstern ......SL
8:45—304 Meeker Av.; auto, Michael Volte ......CS
10:00—In front of 596 4 Av.; auto, M. Kraeuns ......SL
10:00—Foot of North 1 St.; Larken Coal Co. ......SL

Richmond.

P. M.
12:45—1,240 Bay St.; Rosebank, James Gramaldi ......SL
4:05—1,086 Clove Road; West Brighton; Richmond Ice Co. ......SL

Estates Appraised.

Manhattan.

SQUIRES, GRANT (Dec. 10, 1928). Gross assets, $693,935; net, $592,772. To Sarah E. J. Squires, widow, $592,272; Greenwood Cemetery, $500. Outstanding holding, $664,438 in stocks and bonds.

Wills for Probate.

Manhattan.

FREY, ROSE (Jan. 12). Estate, more than $10,000. To Vera F. Samek, daughter, 215 West Ninetieth Street, one-third residue and jewelry; Elise F. Heine, daughter, same address, one-third residue and jewelry; Gus Frey, son, 64 West Ninety-ninth Street, one-third residue; three grandchildren, $2,500 each.

HEMBERGER, MAGDALENA (Dec. 24). Estate, less than $4,000. To Franz J. Scheuermann, executor, 145 East Twenty-sixth Street, $1,500; Madeline Hoff, cousin, North Bergen, N. J., $1,000.

MULHAUSER, AMELIA (Dec. 20). Estate, not more than $5,000. To five nieces and nephews and two grandnephews, equally.

PRATT, LYNN, M. B. (Jan. 9). Estate, less than $10,000. To Jeannette V. Camp, friend, Yonkers, N. Y., jewelry, $1,000 and life estate in residue; Lynn C. Pratt, cousin, Denver, Col., wardrobe.

WOODWARD, WILLIAM B. (Jan. 9). Estate, more than $10,000. To Ella Woodward and Jennie Woodward, Staunton, Va., sisters, equal life estate in $25,000 trust fund; Briscoe Peyton, nephew, Charleston, W. Va., $1,000 and half residue; Thomas D. Woodward, nephew, Cambridge, Mass., half residue; Otis Howe, friend, 120 Broadway, life estate in $10,000; Franz Green, friend, 42 West Thirty-fifth Street, $5,000.

Letters of Administration.

Granted by Surrogate Foley on these estates:

BRADY, JAMES H. (Oct. 18). Estate, $1,200. To Mary Brady, widow. Other heirs, three sons.

CASA, SEBASTINO (Dec. 2). Estate, $300. To Martin Casa, son. Other heir, daughter.

CURLEY, JAMES (April 19). Estate, $339. To James J. Curley, uncle.

DOLAN, PETER J. (Dec. 10). Estate, $13,800. To Anna F. Byrnes, sister.

FRIEND, SALLIE (Jan. 3). Estate, $1,000. To Irwin Friend, son. Other heir, daughter.

HARPENDING, EFFIE (Feb. 13, 1928). Estate, $17,000. To Charles H. O'Connor, brother. Other heirs, four brothers and two sisters.

McCARTHY, DANIEL J. (Nov. 26, 1927). Estate, $950. To Marian Hughes, nominated administrator.

HUMPHREY, JULIA (Jan. 16). Estate, $1,000. To Theodore F. Humphrey, brother. Other heirs, two children.

SEIDMAN, MICHAEL J. (Dec. 25). Estate, $500. To Bertha Seidman, widow. Other heirs, three children.

SOLINGER, MATTHEW (Dec. 17). Estate, $600. To Rose Solinger, mother. Other heir, father.

WASSER, JOSEPH (Nov. 27). Estate, $2,500. To Edith Wasser, widow. Other heir, daughter.

WOLFENSTEIN, RACHEL (Sept. 25). Estate, $250. To Lebille H. Jacobi, daughter. Other heirs, two children.

Kings.

ANDERSON, JOSEPHINE (Jan. 13). Estate, $2,000. To Anna Hirling, sister, 78-06 Eighty-seventh Street, Glendale, L. I., $200; Edward Anderson, husband, 1,223 Madison Street, $1; four children, each one-fourth residue.

BEERE, JACK (Jan. 3). Estate, value not given. To Bertha Beere, widow, deceased.

BENNETT, FREDERICK M. (Jan. 11). Estate, more than $10,000. To Etyel M. Bennett, daughter, 2,105 Beverly Road, two-thirds residue; Marion B. Giles, daughter, Winchester, Mass., one-third.

LA FRANTZ, HERE (Dec. 1). Estate, $3,000 real, $2,500 personal. To Ida R. La Frantz, widow, 58 Conselyea Street.

MATSHAK, DAVID (Jan. 6). Estate, more than $10,000 real, more than $10,000 personal. To Mary Matshak, widow, 75 Ocean Avenue.

MEYER, KATIE M. (Dec. 20). Estate, more than $5,000. To Anna Kopf, sister, 49 Rochester Avenue, $500 and one-fifth residue; Wartburg Orphan Farm School, Mount Vernon, one-tenth residue; other relatives share remainder.

PETER, ANNA (Jan. 11). Estate, about $3,000, about $4,000 personal. To Joseph Peter, husband, residuary estate; Anna and Edna Peter, daughters, each $1,000.

SEMPLINER, MARY (Dec. 22). Estate, $11,000. To Emma Sempliner, daughter, 8,223 Thirteenth Avenue.

SWANNICK, MARY. Estate, $7,000 real, $5,000 personal. To Elizabeth, Sarah and Rose Swannick, daughters, 1,021 Seventy-fourth Street.

Bronx.

EAMES, IDA L. (Jan. 10). Estate, $10,000 personal. All cash in bank and stocks to husband, Burton H. Eames, 366 Mosholu Parkway; residue to children, Lester B. Eames, 354 Mosholu Parkway, and Florence E. Oldfield, 312 Main Street, White Plains, N. Y. Executors, Burton H. Eames and Lester B. Eames.

HIGHBERG, JOSEPH (Jan. 8). Estate, about $2,000 personal. To Blanche Highberg, widow, 1,586 Hone Avenue, Bronx, executrix.

Queens.

BERGHAUSER, HENRY (Jan. 2). Estate, $8,500 personal. To children, Minnie Zeiser and Henry and Ernestine Berghauser, all of 104-20 107th Avenue, Ozone Park, and Louisa Schneider, 104-41 125th Street, Richmond Hill. Minnie Zeiser and Ernestine Berghauser, executrices.

GUIDA, ANTHONY (Dec. 31). Estate, $2,000 personal. To sons, Robert and Guy Guida, both of 100-18 Ninety-second Avenue, Richmond Hill. Mary Guida, a sister, of 100-18 Ninety-second Avenue, Richmond Hill, executrix.

KURKA, ANNA (Dec. 5). Estate, $850 personal. To children, Mary Topinka, 70-55 Forty-fifth Avenue, Winfield; Eugene Kurka, 65 Belmont Street, Yonkers, N. Y.; Frank Kurka, 195 Riverside Avenue, Yonkers, N. Y.; Eva Sperg, 458 Elton Street, Brooklyn, and Rose Marck, 62-68 Wetherole Street, Elmhurst. Rose Marck, executrix.

SCHUCK, LORENZ (Dec. 27). Estate, $5,000 personal. To St. Benedicts R. C. Church, Ralph Avenue, Brooklyn; to daughter in-law and executrix, Frances Schuck, 60-53 Palmetto Avenue, Ridgewood.

WARRENDER, THOMAS (Nov. 13). Estate, $3,500 real and $50 personal. To Jewel Seibert, 82 Fresh Meadow Road, Flushing, friend and executrix.

Westchester.

MIX, EDWARD C., Mount Vernon. Estate, about $600. To Rachel G. Mix, wife and executrix.

PERRINE, GEORGE H., Hastings (May 12). Estate, value not given. To Annie E. Perrine, wife, executrix.

MAGER, HELEN REUBERT, Tuckahoe (Jan. 7). Estate, more than $10,500. To F. Robert Mager and G. Julius Mager, sons, $500 each, property at Tuckahoe to F. Henry Mager, son, and daughters, A. M. Helena Mager, M. Dorothea Mager and Bertha H. Mager; residue to H. Henry Mager, A. M. Helena Mager, F. Robert Mager and A. M. Helena Mager, executors.

New Jersey.

HUDSON COUNTY.

FLACH, THEODORE, Jersey City (Jan. 2). To widow, Anna Flach, 188 Hutton Street, Jersey City, for life, upon death to Frank Flach, 188 North Maplewood Avenue, East Orange; Charles Flach, 135 Kinderkermas Road, Westwood; Edward Flach, 68 Cambridge Avenue, Jersey City; Alfred Flach, Voorhes Place, Ridgefield Park, and Theresa Flach, 188 Hutton Street, Jersey City. Widow, executrix.

ESSEX COUNTY.

BERRES, JOSEPH, Newark (Nov. 30). To wife, Emma Berres, executrix.

CORSA, ALLETTA R., East Orange (Dec. 29). To Frank H. Bennett and Helen R. Strout, $100 each; Howard D. Reid, Grace D. Bennett, $50 each; John H. and Joseph Jay Bennett, $25 each; Frank C. Bennett, nephew, income from residue. Helen R. Strout, a grand niece, executrix.

DENNIS, CHARLES A., Maplewood (Jan. 16). To each grandchild, $500; Charles Dennis Runcle, grandchild, personal effects; Burnette D. North, Cecile D. Runcle, Paul G. Dennis and Kathryn D. Savie, children, residue in equal shares. William A. North, son-in-law, and Frederic W. Smith, executors.

JOHNSON, MARY D., East Orange (Jan. 10). To daughter, Adelia J. Maclehose, use of house and household effects; each grandchild, $1,000; William S. Johnson, Elizabeth D. Napier, Mary J. Collins and Adelia J. Maclehose, children, residue. William S. Johnson and Runyon Colie, nephew, executors.

LENAZ, MARY, Newark (Jan. 8). To son, Ralph Lenax, executor.

MELKOVITS, ANTON, Newark (Dec. 17). To wife, Maria Melkovits, executrix.

RODONO, ISABELLA, Montclair (Dec. 10). To children, Virginia, Nancy, Omedeo and Dominick Rodono, residue in equal shares. Dominick Rodono, executor.

SHEEHAN, PATRICK, Newark (Dec. 31). To wife, Annie Sheehan. John F. J. Sheehan, a son, executor.

HARTSHORN, STEWART HENRY, Short Hills. To wife, Jennette Cowles Vorse Hartshorn, real estate, household and personal effects and one-third residue; Stewart and Catherine J. Hartshorn, children, each income from one-third residue—to receive principal when each is 25. Jennette C. V. Hartshorn, widow, and First National Bank of Millburn, executors.

Police Department.

These orders were issued yesterday:

Reinstatement.

Without allowance for service for the interval between the dates of resignation and reinstatement:

AS PATROLMAN, FIFTH GRADE—Daniel J Coyle, to Police College, Recruits Training School.

Pensioned.

ON THEIR OWN APPLICATIONS.

PATROLMEN—Herman C. Bunn, 110th Precinct, at $1,500 per annum. Appointed Aug. 1, 1904.

Alfred J. Benfer, 34th Precinct, at $1,500 per annum. Appointed May 13, 1904.

Jefferson Carney, 103d Precinct, at $1,500 per annum. Appointed July 29, 1904.

William H. Hoeft, 111th Precinct, at $1,500 per annum. Appointed Sept. 15, 1904.

Patrick J. Driscoll, 122d Precinct, at $1,500 per annum. Appointed Sept. 1, 1904.

Frank N. Hammer, Traffic Precinct E, at $1,500 per annum. Appointed Jan. 2, 1905.

Transfers and Assignments.

SERGEANT—Theodore F. Werdann, from 110th Precinct to 105th Precinct.

FIRST GRADE DETECTIVE—Thomas J. Martin, 18th Division, Main Office, designated at Acting Sergeant.

PATROLMEN—John A. Banks, from 40th Precinct to 43d Precinct; Lawrence Beck, 68th Precinct to 75th Precinct; Milton Q. Friedman, 111th Precinct to 105th Precinct.

Temporary Assignments.

LIEUTENANT—Joseph A. Kennedy, 87th Precinct, assigned in command, for 10 days, during absence of Acting Captain assigned out of command.

SERGEANT—John J. Padian Jr., from 94th Precinct to 18th Division, for 11 days.

PATROLMEN—Anthony J. Quagliano, from 3d Precinct to 18th Division, for 11 days; Leopold Salamon, 19th Precinct, assigned to day tours and excused from reserve duty, for 30 days; Anthony Giunta, 19th Precinct, assigned to house duty, day tours, and excused from reserve duty, for 30 days; John F. Prisco, 25th Precinct, assigned to day tours and excused from reserve duty, for 30 days; George H. Ulrich, from 34th Precinct to 19th Division, office of the chief inspector, assigned to clerical duty in office of supervisor of Police Headquarters Annex, for 37 days.

Vincent Tuccillo, from 42d Precinct to 18th Division, to duty in office of District Attorney, Bronx, for 5 days; Herbert A. Ball, 61st Precinct, assigned to day tours and excused from reserve duty, for 30 days; William J. Powderly, 61st Precinct to 18th Division, to duty in office of District Attorney, Kings, for 1 day; Charles Chave, 67th Precinct, assigned to day tours and excused from reserve duty, for 30 days; Edward F. Moran, 71st Precinct, assigned to day tours and excused from reserve duty, for 30 days; Robert E. Hock, 82d Precinct, assigned to day tours and excused from reserve duty, for 30 days; Robert E. Hock, from 82d Precinct to 18th Division, to duty in office of District Attorney, Kings, for 2 days; James A. O'Connor, from 84th Precinct to 18th Division, to duty in office of District Attorney, Kings, for 2 days.

John B. Stockman, 94th Precinct, assigned to day tours and excused from reserve, traffic and school crossing duty, for 30 days; Robert B. Regan, from 102d Precinct to 18th Division, to duty in office of District Attorney, Queens, for 2 days; Edward V. Koch, 104th Precinct to 19th Division, raided premises squad, for 8 days.

From precinct indicated to 18th Division, to duty in office of District Attorney, Bronx, for 5 days:

Aloysius Donohue...48 | Thomas J. Dwyer..48

From precincts indicated to Bureau of Telegraph, for 8 days:

A. J. Dellecave....47 | James J. Martin...52
A. J. Montuori......77 | Francis T. Fuller...82

PATROLWOMAN—Louise M. O'Neil, from Bureau of Crime Prevention to 18th Division, for 15 days.

Leave Without Pay.

PATROLMAN—Cornelius McLaughlin, 114th Precinct, for 1 day.

Permission to Leave the City.

While on sick leave:

LIEUTENANT—Francis T. Collins, 18th Division, main office, for 30 days, from Jan. 23.

PATROLWOMEN—Margaret Mace, Bureau of Crime Prevention, for 30 days, from Jan. 22; Kathryn Schneider, Bureau of Crime Prevention, for 90 days, from Jan. 30.

Pay While Under Suspension.

PATROLMAN—Sylvester Connaughton, 6th
PATROLMAN—Harry Boening, 105th Precinct.

Suspended From Duty.

Precinct.

Relieved From Suspension.

PATROLMEN—John L. Russell, 68th Precinct; Benedetto A. Paoloni, 82d Precinct.

Death Reported.

PATROLMAN—William G. Reinig, Traffic Precinct B, died at his residence, 281 Dean Street, Brooklyn, Jan. 20. Funeral from his late residence at 2 P. M., Jan. 24. Interment Lutheran Cemetery.

Fire Department.

These orders issued yesterday:

Appointments.

The following ununiformed firemen, having completed their probationary period of three months satisfactorily, are appointed as firemen, fourth grade, with compensation each at the rate of $1,769 per annum.

	Eng.		Eng.
J. D. J. McLean	9	Charles Jehle	227
B. Bongiorno	11	C. J. Pellman	243
E. F. Smith	16	D. J. Chieffo	277
J. F. Flynn	27	J. J. O'Connor	282
Nicholas Dobbins	31		H.&L.
A. J. Nekola	32	W. J. Boyle	2
R. F. Lawlor	40	C. G. Boesch	4
William Grogan	41	J. F. Flood	12
Frederick Nugent	44	F. J. Carraher	13
M. J. Lynch	54	W. A. Gimmler	20
G. E. Whitworth	56	J. J. Gibney	28
C. A. Holmes	69	A. T. R. Hogan	28
Edward Schafer	71	G. C. Klein	102
W. J. Bird Jr.	201	A. A. Fleckenstein	108
J. J. Hanley (2)	216	J. L. Sullivan (3)	118
V. P. Costello	221	F. G. Hartmann	120
F. S. Cherry	225		

Band Orders.

The members of the Department Band, Bugle and Drum Corps shall be directed to report at the Twelfth Regiment Armory, Columbus Avenue and Sixty-second Street, at 9 A. M., Saturday, Jan. 25, for practice. Commanding officers shall see that members are promptly notified.

The Civil Service.

United States Civil.

JUNIOR PHYSICIST—Applications must be on file not later than March 25. Vacancies in the U. S. Naval Research Laboratory, Bellevue, D. C., and in the Bureau of Standards, Department of Commerce, Washington, D. C., and in positions requiring similar qualifications, will be filled from this examination. The entrance salary for this position in the District of Columbia is $2,000 a year. Competitors will be rated on the following subjects: General physics, 30; mathematics through calculus, 30; practical questions on each optional subject chosen, 40. Applicants must not have reached their thirty-fifth birthday on the date of the close of the receipt of applications.

JUNIOR BACTERIOLOGIST (FOOD PRODUCTS), $2,000 to $2,500 a year—Applications must be on file not later than March 4. Vacancies in the Office of the Food, Drug, and Insecticide Administration, Department of Agriculture, for duty in Washington, D. C., or in the field, and in positions requiring similar qualifications will be filled from this examination. Competitors will be rated on the following subjects: Practical questions in bacteriology, both general and with relation to food products, 70; education, training and experience, 30. Applicants must not have reached their thirty-fifth birthday on the date of the close of receipt of applications.

JUNIOR TECHNOLOGIST—Branches (optional subjects): ceramics, paper technology, petroleum technology, rubber technology, textile technology. Applications must be on file not later than April 8. Vacancies in the Bureau of Standards, Department of Commerce, in the Geological Survey, Department of the Interior, and in positions requiring similar qualifications, for duty in Washington, D. C., or in the field, will be filled from this examination. The entrance salary for these positions in the District of Columbia is $2,000 a year. Competitors will be rated on the following subjects: General chemistry, elementary physics, and mathematics up to and including calculus, 50; practical questions on each optional subject chosen (at least one optional must be taken), 50. Applicants must not have reached their thirty-fifth birthday on the date of the close of receipt of applications.

LOCAL AND ASSISTANT INSPECTOR OF BOILERS, LOCAL AND ASSISTANT INSPECTOR OF HULLS—Applications must be on file not later than March 4. Vacancies in the Steamboat Inspection Service, and in positions requiring similar qualifications, will be filled from these examinations. In the Steamboat Inspection Service the entrance salary for Local Inspectors is $3,200 a year, and for Assistant Inspectors $2,900 a year. A probationary period of six months is required; after that advancement in pay, without material change in duties, may be made to higher rates within the pay range for the position, up to a maximum of $4,000 a year for Local Inspectors and $3,300 a year for Assistant Inspectors.

For Inspector of Boilers—Competitors will be rated on the following subjects: Letter writing (a letter of not less than 100 words on some subject of general interest; competitors are permitted to select one of two subjects given), 10; arithmetic (including problems in common and decimal fractions, mensuration, and square root), 10; Boilers, engines, motors, machinery, and inspection (comprising questions relating to boilers, engines, motors, and machinery of vessels, strength of boiler material, and inspection), 60; experience 20.

For Assistant Inspector of Hulls—Competitors will be rated on the following subjects: Letter writing (a letter of not less than 100 words on some subject of general interest), competitors may select one of two subjects given, 10; arithmetic (comprising problems in common and decimal fractions, mensuration, and square root), 10; hull construction and inspection (comprising questions relating to the construction, inspection, and strength of wood and iron hulls of vessels and a description of various parts and methods of joining the same), 30; pilot rules and inland navigation (comprising questions on the pilot rules of the Board of Supervising Inspectors and inland navigation), 20; inspection laws and vessel equipment (comprising questions relating to inspection laws and equipment), 10; experience, 20.

For ports requiring knowledge of sea navigation: Letter writing, 10; arithmetic, 10; hull construction and inspection, 20; pilot rules and inland navigation, 20; inspection laws and vessel equipment, 10; sea navigation (including practical questions relating to sea navigation), 10; experience, 20. Applicants must have reached their twenty-fifth but not their fifty-fifth birthday on the date of the close of receipt of applications.

GUARD (PENAL AND CORRECTIONAL INSTITUTIONS)—Applications must be on file not later than March 4. Vacancies in the United States Penitentiary Service throughout the United States, and in positions requiring similar qualifications, will be filled from this examination. The basic entrance salary for all guards in the United States Penitentiary Service is $1,680 a year unless the exigencies of the service require immediate and direct assignment to duty in positions for which the salary is $1,860 a year. Living quarters, or quarters and subsistence, are usually furnished, in which cases deductions varying from $180 to $240 a year are made from the stated salaries. Competitors will be rated on the following subjects: Mental tests, 60; experience and fitness, 40. Applicants must have reached their twenty-fifth but not their forty-fifth birthday on the date of the close of receipt of applications.

United States Supreme Court.

Special to The New York Times.

WASHINGTON, Jan. 23.—In the Supreme Court of the United States today the following proceedings were had:

179—United States Fidelity and Guaranty Company, petr., v. John F. Guenther. Argued for both.

188—James C. Davis, Federal agent et al., petrs., v. Mrs. Mary H. Reston, administratrix. Argued for both. Leave granted petrs. to file brief within fifteen days on the question of substitution and leave granted respondent to file reply thereto within three days thereafter.

193—Chicago & Northwestern Railway Company v. O. N. Lindell. Argued for the Chicago & Northwestern Railway Company, and case submitted for O. N. Lindell.

245—State of Texas, ex rel T. H. Isensee et al., appits., v. Dee Sims et al. Argument commenced for the appits.

Adjourned until tomorrow, Friday, Jan. 24, at 12 o'clock. The day call: Nos. 245, 184, 167 and 229.

Army Orders and Assignments.

Special to The New York Times.

WASHINGTON, Jan. 23.—The War Department issued these orders today:

Miscellaneous.

Huddleston, Major G. H., Q.M.C., to Fort Huachuca, Ariz.

Read, Capt. G. Jr., Inf., to Fort Benning, Ga.

Raymond, 1st Lt. P. H., C.A.C., to Fort Barranca, Fla.

Jark, 2nd Lt. C. H., Field Artillery, relieved from Air Corps detail, to Fort Sill, Okla.

Hempstead, 2nd Lt. E. B., C.A.C., relieved from Air Corps detail, to the Philippines, Feb. 8.

Leaves.

Bartlett, 1st Lt. W. H., F. A., four months.

Reserve Corps Orders.

These orders issued in the Second Corps Area:

The following Reserve officers are assigned to organizations as indicated.

77th Division—2d Lt. Herbert P. Barton, Inf.-Res., 558 West 113th Street; 2d Lt. Gerhard Ahnquist, Inf.-Res., 142 East Thirty-third Street.

61st Cavalry Division—2d Lt. Jack C. Gault, Inf.-Res., Co. K, 18th Inf., Fort Slocum, N. Y.

Second Coast Artillery District—2d Lt. Standish C. Hartman, C.A.-Res., 26 Park Av., Flemington, N. J.

98th Division—2d Lt. Arthur L. Wight, Inf.-Res., 136 Bidwell Parkway, Buffalo, N. Y.

Capt. Joseph L. Lawrence, Cav.-Res., the Brompton, Larchmont, N. Y., is attached for training to the 61st Cavalry Division. (Not eligible for assignment, active duty or promotion.)

Lt. Col. Edward C. Stover Jr., Inf.-Res., 369 Lexington Avenue, having recently been promoted, is assigned to the 78th Division.

Capt. Samuel L. Friedman, Med.-Res., 220 New York Avenue, Brooklyn, having recently been promoted, is assigned to the 77th Division.

The following Quartermaster Reserve Corps officers are relieved from their present assignment, or attachment, and are attached for training to the Corps Area Service Command, Headquarters Second Corps Area, Governors Island, New York (not eligible for assignment, active duty or promotion):

Capt. George B. Sheldon, 139 Schubert Street, Binghamton, N. Y.

1st Lt. Summerfield S. Curtiss, Highland Avenue and Bradley Road, South Nyack, N. Y.

1st Lt. Morgan B. Garlock, 14 Prospect Street, Utica, N. Y.

1st Lt. Benjamin Harris, 550 West 157th Street.

2d Lt. Charles H. Edwards, 37 Daisy Place, Buffalo, N. Y.

2d Lt. Harry A. Friedman, 66 Avenue A, Rochester, N. Y.

2d Lt. William F. Laumer Jr., 156 Stillwell Avenue, Buffalo, N. Y.

2d Lt. Elmer A. Woelffer, 413 Dryden Road, Ithaca, N. Y.

2d Lt. Raymond J. Baker, 100 Parkway Road, Bronxville, N. Y.

Capt. Walter N. Gostely, 2,020 Arthur Avenue, Bronx.

1st Lt. William T. Conner, 540 Clark Street, Westfield, N. J.

1st Lt. Robert E. Webster, Truxton, N. Y.

2d Lt. Daniel D. Holiday, 206 Wilson Street, Syracuse.

2d Lt. John H. Kelly, M.P.-Res., C Troop, N. Y. S. T., Sidney, N. Y., is relieved from assignment 98th Division, and is attached for training to the 61st Cavalry Division. (Not eligible for assignment, active duty or promotion.)

2d Lt. James H. Sweet, Inf.-Res., 48 Glenwood Road, Menands, Albany, N. Y., is relieved from assignment 98th Division, and is attached for training thereto. (Not eligible for assignment, active duty or promotion.)

The following Reserve Corps officers are relieved from their present assignment or attachment, and are attached for training to organizations as indicated (not eligible for assignment, active duty or promotion).

77th Division—Capt. Payne Williams, Inf.-Res., 102 Warren Street; 1st Lt. George W. Turner, Inf.-Res., Grahamsville, N. Y.

2d Coast Artillery District—Capt. Edward McGall, C.A.-Res., 482 Linden Place, Orange, N. J.

2d Lt. Isaac V. Bradley Jr., 234 Bennett Avenue, Yonkers, N. Y., is relieved from attachment 78th Division, and is attached for training to the 77th Division. (Not eligible for assignment, active duty or promotion.)

Private Kenneth D. Marks, Cav.-E.R.C., 602 West 130th Street, is assigned to the 61st Cavalry Division.

Sergeant Fred Medin, Inf.-E.R.C., 541 West 144th Street, is assigned to the 77th Division.

So much of Paragraph 14, Special Orders 13, Jan. 16, 1930, pertaining to Capt. Thomas M. McLamore, Inf.-Res., is revoked.

2d Lt. John T. McLamore, Sig.-Res., 12 Riverside Avenue, Scotia, N. Y., is relieved from his present assignment, and is assigned to the Corps Area Service Command, Monmouth County, N. J., and attached for training to the 4th Radio Company for training.

2d Lt. Collins L. Carter, Inf.-Res., 1 Central Avenue, Ithaca, N. Y., is relieved from assignment 98th Division. (Moved 6th C. A.)

2d Lt. Hamilton A. Stamper, Sig.-Res., is relieved from assignment Corps Area Service Command, Monmouth County, N. J., and attached 302d Signal Battalion. (Moved 9th C. A.)

The following Quartermaster Reserve Corps officers are relieved from their present assignment or attachment and are assigned to organizations as indicated:

Corps Area Service Command, 522d Port Battalion—Captain Luther Joralemon, 234 Kine Street, Syracuse, N. Y.; Capt. Charles T. Barnard, 9 Parkwood Street, Albany, N. Y.; Capt. Coe F. Dexter, 52 Madison Street, Cortland, N. Y.; 2d Lt. Charles D. McEntee, 38 North Street, Auburn, N. Y.

731st Laundry Company—2d Lt. Aloysius E. McGarry, 693 Madison Street, Brooklyn.

Major Simon P. Goodhart, Med.-Res., 116 West Fifty-ninth Street, assigned Evacuation Hospital 27, is placed on an unassigned status, and will be so carried for the remainder of his present appointment period, during which time he will not be available for assignment, active duty or promotion.

Paragraph 19, Special Orders 14, Jan. 17, 1930, pertaining to 2d. Lt. Harold M. Ballard, Sig.-Res., is revoked.

2d Lt. Harold K. Ballard, Sig.-Res., Beaverdam Road, Brookhaven, N. Y., is relieved from his present assignment or attachment, and is assigned to the Corps Area Service Command, Monmouth County, and attached for training to the 302d Signal Battalion.

Col. Carroll Badeau, Sig.-Res., 230 Edgar Place, Elizabeth, N. J., having recently been promoted, is assigned to the Corps Area Service Command, Signal Section, New York General Depot, and is attached for training to Hq. 2d Corps Area, Governors Island, N. Y.

So much of Paragraph 4, Special Orders 13, Jan. 16, 1930, pertaining to Lt. Col. George P. Dixon, Sig.-Res., is revoked.

Lt. Col. George P. Dixon, Sig.-Res., 52 Wall Street, is relieved from his present assignment or attachment, and is assigned to the Corps Area Servcie Command, Monmouth County, N. J., and attached for training to the 303d Signal Battalion.

Paragraph 20, Special Orders 14, Jan. 17, 1930, pertaining to 2d Lt. George J. Knandel, Sig.-Res., is revoked.

2d Lt. George J. Knandel, Sig.-Res., 270 North 4th Street, Newark, N. J., is relieved from his present assignment, and is attached for training to the 302d Signal Battalion. (Not eligible for assignment, active duty or promotion.)

2d Lt. Hubert D. Steinbaugh, Inf.-Res., 103 East 7th Street, Dunkirk, N. Y., assigned 98th Division, is ordered to active duty March 16, at Fort Niagara, N. Y. He will rank from March 16. He will be relieved from active duty March 29.

2d Lt. Carl T. F. Newman, A.G.-Res., 1,982 Walton Avenue, assigned 77th Division, is ordered to active duty May 1, at the Army Building, 39 Whitehall Street, New York City, for duty at his headquarters. He will rank from March 18. He will be relieved from active duty May 14.

Coast Guard Orders.

Special to The New York Times.

WASHINGTON, Jan. 23.—The Coast Guard assignments announced today follow:

COMMISSIONED OFFICERS.

Armstrong, Ensign L. J., resignation accepted, and he reverts to his former warrant grade of pay clerk.

WARRANT OFFICERS.

Jordan, Boatswain C. L., to the Carrabassett, Norfolk, Va.

Whitney, Boatswain C. W., to the Mascoutin, Norfolk, Va.

Morton, Boatswain G. P., to the C. G. 214, Ninth District.

Nounz, Boatswain G. F., to the Faunce, Boston.

Fish, Boatswain D. S., to the Eagle, New London.

Moore, Mach. G. C., to Norfolk Division.

Lusk, T. J., C. B. M., appointed as temporary Boatswain, to Section Base 9, Cape May, N. J.

Mitchell, C. G. M., W., appointed as temporary gunner.

Moynahan, C. B. M., P. J., appointed temporary Boatswain, to Section Base 13, Port Angeles, Wash.

Marine Corps Orders.

Special to The New York Times.

WASHINGTON, Jan. 23.—The following Marine Corps changes were announced today:

Thacher, Maj. M. R., detailed as Assistant Adjutant and Inspector, effective Feb. 9.

Dewitt, 1st Lt. R. B., resignation accepted, effective Feb. 23.

Darnall, 1st Lt. G. C., to San Diego.

Bethel, 2d Lt. I. M., to Puget Sound, Wash.

Following assigned as indicated:

Biehl, 1st Lt. F. W., to San Diego.
Lakso, 1st Lt. J. W., to San Diego.
Biebush, 1st Lt. F. C., to Puget Sound.
Fuller, 1st Lt. M. E., to Mare Island.
Mumford, 2d Lt. R. J., to San Diego.
Mardner, 2d Lt. A. L., to Mare Island, Cal.

Movements of Naval Vessels.

Special to The New York Times.

WASHINGTON, Jan. 23.—Movements of vessels follow, all dates are Jan. 22 unless specified:

At Pearl Harbor: R-8, 19.
At San Diego: Sonoma and Tanager.
At Key West: Falcon, S-4.
Brent, San Pedro to San Diego, Jan. 23.
Gannet, San Diego to San Pedro.
Kalmia, at Philadelphia.
King, Boston to Melville, Jan. 23.
Lexington, San Francisco to San Pedro.
Neches, at San Diego.
Noa, at Mare Island.
Oglala, Balboa to Panama Bay Area.
Owl, at Hampton Roads.
Procyon, Mare Island to San Pedro.
R-12, Ahukui, to Pearl Harbor.
S-41, at Mariveles Area.
Sacramento, at Guayaquil, Ecuador.
Sapelo, Guantanamo to Beaumont.
Tulsa, at Tangku.

Notice.

Lieut. Commander Robert H. Grayson, U. S. N., relieved Commander George L. Logan as commanding officer U. S. S. Mindanao, Jan. 23.

H. M. S. Heliotrope arrived Key West.

The Zeilin, out of commission and the Claxton in commission, at San Diego Jan. 22. Mail address of Claxton, care Postmaster, San Diego.

Navy Orders.

Special to The New York Times.

WASHINGTON, Jan. 23.—The Bureau of Navigation issued these assignments today, dated Jan. 21:

LIEUTENANT COMMANDERS.

Emerson, A. T., to Tutuila, Samoa.
Weaver, P. R., to the New York.
Broaddus, C. A., to Asiatic Station.

LIEUTENANTS.

Alexander, R. C., to the Dorsey.
Brandon, T. O., to Norfolk.
Combs, T. S., to Naval Academy.
Duval, M. P., to Naval Academy.
Parks, A. M., to Naval Academy.
Rule, A. O., Jr., to Pensacola, Fla.
Tattersall, W. A., to Norfolk, Va.
Manion, J. L., to San Diego, Cal.
Perez, J. A., to Washington, D. C.
Towner, F. H., to Denver, Col.
Jones, W. F., to Seattle, Wash.

LIEUTENANTS (JUNIOR).

Bush, D. A., to home.
Goulett, W. B., to Naval Academy.
Hoffman, C. M. E., to Naval Academy.
Leith, S., to Naval Academy.
Melgaard, J. L., to Naval Academy.
Tuzo, P. B., Jr., to VS Squadron VB. (The Omaha), Air Squadrons, Battle Fleet.
Willett, J. H., to Naval Academy.
Dinsmore, A., to Guam.

ENSIGNS.

Ahroon, T. A., to Pensacola, Fla.
Ashcraft, T., to Pensacola, Fla.
Burzynski, R. O., to Naval Academy.
Jones, H. B., to Naval Academy.
Merson, M. M., to Pensacola, Fla.
Neuhaus, H. M., to continue treatment Naval Hospital, San Diego; previous orders revoked.
Urquhart, J. G., Jr., to Pensacola, Fla.

WARRANT OFFICERS.

McGrew, Chief Bosn. V. W., to the Pinola.
Keene, Chief Mach. E. L., to the Holland.
Parduhn, Chief Mach. F. J. M., to the Melville.
Roberson, Chief Pay Clerk G. O. R., to the Chester.
Ryan, Pay Clerk M. C., to the Vega.
Leahy, Chief Carp. R. J., to the Houston.

NEW INCORPORATIONS

NEW YORK CHARTERS.

Special to The New York Times.

ALBANY, Jan. 23.—Eighty new corporations, with an aggregate capitalization of $1,318,000, were chartered today. They include:

Manhattan.

Bradmun Corp., realty—Phillips, Mahoney, Leibell & Fielding, 51 Chambers St.	$50,000
N. C. Nelson, construction—Maston & Nichols, 49 Wall St.	200 shs com
Boom Holding Corp., realty—I. G. Warshaw, 160 Broadway	10,000
Nadmor Realty Corp.—N. S. Cohen, 521 5th Av.	5,000
W. D. Dress Co., apparel—H. B. Mass, 186 Joralemon St., Brooklyn	20,000
Clef Luncheonette—Monahan & McAuliffe, 15 Park Row	10,000
Famous Knicker and Trouser Corp., apparel—L. Stansky, 261 Broadway	10,000
Bancservice Analysts, financial information—E. H. Goodstein, 301 Hicks St., Brooklyn	1,000
Comet Enterprises, advertising—A. Lichtig & Hy A. Mossler, 141 Bway	100 shs com
Keller's Shops, footwear—S. L. Chess, 17 John St.	250 shs com
Plymouth Paper Co.—M. N. Ginsberg, 5 Beekman St.	100 shs com
Odyssey Cruises, operate tours—E. D. Deremer, 27 William St.	200 shs com
Rosemer Art Embroidery Co.—R. Honigman, 2 Lafayette St.	5,000
A. Sacher, furs—L. L. Kaplan, 1,440 Broadway	20,000
55 Hancock St. Corp., realty—Miller, Bretzfelder & Boardman, 291 Bway	100 shs com
Biltmore Flower Corp., artificial flowers—Burnstein & Geist, 276 5th Av.	50,000
M. Frank Sons & Co., apparel—R. Cohen, 1,440 Broadway	100,000
Caledonia Supply Co., artists' supplies—E. M. Slote, 475 5th Av.	10,000
Square Deal Plumbing Co.—J. Perlmutter, 150 Broadway	20,000
Richter Construction Corp.—H. Kohn, 1,501 Broadway	100 shs com
Biltmore Coat Co., apparel—J. Gerstein, 11 West 42d St.	200 shs com
H. Knobel & Co., dressmakers' supplies—McManus, Ernst & Ernst, 70 Bway	500 shs com
Printers Specialty Corp., supplies—I. L. Bruns, 165 Broadway ......10,000 pf,	200 shs com
Louis Dworkin, apparel—I. D. Neustein, 277 Broadway	100 shs com
Dallad, toys—H. M. Wachtel, 11 West 42d St.	250,000
Steam Motors—W. R. Begert, 120 Broadway	100 shs com
Nicoll-Tourner & Friedman, realty—A. & H. Bloch, 285 Madison Av.	7,000
Weel Gold Realty Corp.—Weill, Wolff & Satterlee, 52 William St.	100 shs com
Sampson Estates, realty—Stewart & Shearer, 45 Wall St.	480 shs com
Joseph Pape, trucking—L. Armstrong, 25 West 43d St.	10,000
Corporate Trustee Service, auditing—L. M. Cohen, 545 5th Av. ......26,000 pf,	300 shs com
Herman & Levinson, apparel—M. Wolf, 220 5th Av.	20,000
Finks Tremont Gift Shop, leather goods—M. Annis, 1,560 Broadway	20,000
Catrons, radio—Same as above	20,000
Commercial Patents, securities—Kurzman & Frank, 25 Broad St.	200 shs com
J. Schwartz & Co., glassware—A. E. Herz, 277 Broadway	5,000
Rambert Realty Corp.—J. Winston, 1,440 Broadway	10,000
Lily-Maid Dress Corp., apparel—Kemmel & Zucker, 151 West 40th St.	50,000
Abar Pure Food—J. Z. Wechsler, 261 Broadway	2,000
Adler Bros. Hat Corp., millinery—S. Steinlauf, 11 West 42d St.	20,000
W. & A. Fur Co.—L. Feldherr, 2 Lafayette St.	20,000
Lennington Co., realty—M. I. E. Falk, 116 Nassau St.	200 shs com
Great Four Embroiderers, laces—Garrow & Gorowitz, 38 Park Row	10,000
College Literature Club, advertising—F. L. Cohen, 2 Lafayette St.	15,000
Nadler & Nadler, merchandise—F. L. Weisler, 11 Park Place	250,000
Burton Fuel Co.—I. Grossman, 654 Lafayette St.	100 shs com
Modern Baths Corp.—Steindler & Glickstein, 116 Nassau St.	10,000
Columbus Barber Shop—M. Abramson, 1,440 Broadway	20,000
Sam Roscher & Co., apparel—H. Silberstein, 841 Washington Av.	20,000
East Side Marble Works—Catinella & Catinella, 277 Broadway	10,000
Katz-Gross Corp., furs—Limburg, Riegelman, Hirsch & Hess, 160 Broadway	100 shs com

Bronx.

Kennedy-Steiner Corp., merchandise business—Weissberger & Leichter, 93 Nassau	$10,000
Vim Shoes—N. Siegel Jr., 250 West 57th St.	25,000
Charney Realty Corp.—A. Miller, 188 Montague St., Brooklyn	20,000

Brooklyn.

Beran Realty Corp.—M. H. Matzkin, 26 Court St.	200 shs com
Ray Amusement Co., operate theatres—C. Hochhauser, 55 West 42d St., Manhattan	$20,000
Kerland Kerl, apparel—H. Kupansky, 299 Broadway, Manhattan	20,000
Von Rodeck Realty Corp.—F. J. Welsh, 55 5th Av., Manhattan	10,000
Park Slope Investing Corp., realty—E. S. Moran, 233 Broadway, Manhattan	20,000
Sylberiou Realty Corp.—T. I. Schwartzman, 32 Court St.	10,000
Lincoln Terrace Realty Corp.—A. B. Breslow, 110 West 40th St., Manhattan	10,000
Thrift Fiscal Corp., realty—S. Meissiff, 105 Court St.	100 shs com
Jay Photo Laboratories—B. Komarow, 51 Chambers St., Manhattan	10,000
Ceil-Anne, realty—Silberman & Steinfeld, 215 Montague St.	1,000
Heller & Neidoff, pickles—Winick & Barnett, 570 7th Av., Manhattan	10,000
Edal Holding Corp., realty—Kugel & Telsey, 70 Wall St., Manhattan	100 shs com

Queens.

Rosewick Realty Corp.—H. Wollitzer, Jackson Heights	$5,000
Silver Enterprises, lubricating oils—H. Silver, 309 West 50th St., Manhattan	10,000
Thomas Paint Supply Co., Jamaica—J. Garden, 225 Broadway, Manhattan	200 shs com
Andam Corp., realty—H. Connolly, Forest Hills	10,000
Kew Station Fruiterers, fruit—S. Weiss, 521 5th Av., Manhattan	6,000

Other Localities.

Buffalo—Rowley Holding Corp., realty—C. R. Lantz, North Tonawanda	$10,000
Buffalo—Marine Publishing Corp.—Wanamaker, Martina & Harrington, Buffalo	20,000
Spring Valley—Arrow Root Foods—T. W. Baker, Spring Valley	20,000
Lancaster—Hazel-Atlas of New York, glassware—Kenefick, Cooke, Mitchell, Bass & Letchworth, Buffalo	200 shs com
Schenectady—Schenectady Star Furniture Co.—J. Alexander, Schenectady	30,000
Troy—Realty Rental Corp.—D. B. Kaye, Troy ......50,000 pf,	100 shs com
Lawrence—No. 28 Rosalind Place Corp., realty—A. P. Wollheim, 42 Broadway, Manhattan	20,000
Cedarhurst—Equitable Plan, realty—L. J. Eckenberg, Far Rockaway	4,200 shs com
Lloyd—Fore-sight Park, realty—A. D. & A. W. Lent, Highland	10,000

NEW JERSEY CHARTERS.

Special to The New York Times.

TRENTON, N. J., Jan. 23.—These charters were filed today:

Midland Drug Co., Clifton—Alfonse J. Derose, Clifton	$50,000
Newark Bay Corp., Elizabeth, realty—Lindabury, Depue & Fauiks, Newark	10,000 shs com
Nixons, Inc., Paterson, manufacture hosiery—Mendelsohn & Mendelsohn, Paterson	1,000 shs com
Oliver Chevrolet, Inc., Kearny—A. B. Archibold, North Arlington	4,000 shs com
Journal Square Sweet Shoppe, Bayonne—Feinberg & Feinberg, Bayonne	100 shs com
Harrison Land Co., East Orange, realty—N. J. Registration and Trust Co., East Orange ......$50,000 pf,	1,000 shs com
Peter Smith Corp., Newark, realty—Pierre F. Cook, Jersey City	100,000
Square Electric Supply and Fixture Co., Jersey City—L. Eichenbaum, Jersey City	125,000
B. N. F. Construction Co., Cliffside Park, contractors—J. W. Marini, Cliffside	100,000
Harry Arata & Co., Paterson, fruits—Robert J. McDermott, Paterson	25,000
Heiligs Restaurant Co., Atlantic City—James J. Quinn, Atlantic City	2,500 shs com
Express Wreck Corp., Newark, department store—L. B. Englander, Newark	2,500 shs com
General Grape Products, Newark, food products—William Greenfield, Newark	50,000
Krueger Beverage Co., Newark—Lintott, Karns & Young, Newark	1,000 shs com
Biltmore Hotel Corp., Inc., Wildwood—Harry Tenenbaum, Wildwood	125,000
B. R. C. Realty Co., Newark—Zucker & Goldberg, Newark	125,000
G. H. Corp., Camden, realty—Joseph Varbalow, Camden	2,000 shs com
Slatkin Realty Co., Inc., Union City—Abraham Warren, Union City	2,000 shs com
Monmouth Flooring Co., Inc., Asbury Park, manufacture heat insulating materials—Anschelewitz, Frankel & Barr, Asbury Park	2,000
Alexander Drug Co., Inc., Paterson—David C. Kurlantzick, Paterson	100,000
Lustrite Hat Co., Newark, wearing apparel, &c.—C. L. Hedden, Newark	1,000 shs com
Otis M. Townsend, Inc., Ocean City, realty—F. Stanley Kreps, Ocean City	100,000
Walker Realty Co., New Brunswick—Samuel D. Hoffman, New Brunswick	100,000
Irvin & Shay, Inc., Madison, realty—H. G. Pilch, Newark	50,000
The Marshall Publishing Co., Perth Amboy—B. M. Kass, Perth Amboy	100 shs com

DELAWARE CHARTERS.

Special to The New York Times.

DOVER, Del., Jan. 23.—These charters were filed today:

Federal Theatres Co., Dover, Del.—United States Corp. Co.	100,000 shs com
Interstate Finance System, Inc., Philadelphia, Pa., stocks, bonds—Corporation Guarantee and Trust Company	50,000 shs com
Blancolit Chemical Corp., Belleville, N. J., chemists—Registrar and Transfer Company	30,000 shs com
American Asbestos Mining and Milling Co., Wilmington, Del.—Corporation Trust Company of America $500,000,	25,000 shs com
General Fruit and Produce Corp., New York City—Orem T. Wharton, Dover, Del.	$1,000,000
Congress Finance Corp., Chicago, Ill., stocks, bonds—Corporation Maintenance and Service Company	20,000 shs com
Monsch Safety Window Sales Corp., Dover, Del., timber lands—United States Corporation Company	500,000
Juniata Securities Co., Wilmington, Del., stocks, bonds—Corp. Service Co.	10,000 shs com
Roirepus Chemical Co., Inc., Hackensack, N. J.—Corp. Trust Co. of America	5,000 shs com
The Mexican Times Publishing Co., Inc., Wilmington, Del., general printing and publishing—Colonial Charter Company	100,000
Leston Investment Co., Philadelphia, Pa., finance business—Capital Trust Company of Delaware	50,000
Franklin Apartment House Co., Washington, D. C.—Corp. Service Co.	50,000
Delmarva Carnival Supplies, Inc., Wilmington, Del., furnish amusements—Alexander J. Rawlins, Wilmington, Del.	25,000
Paul Jones Co., Wilmington, Del., repair, assemble, lease and sell automobiles—Corporation Trust Company of America	25,000
Quality Seafood Market, Inc., Wilmington—George W. Kreer Jr., Wilmington	10,000

CORPORATE CHANGES

New York.

Special to The New York Times.

ALBANY, Jan. 23.—These notices of corporate changes were filed today:

CAPITAL INCREASES.

Rose-Martin, Manhattan, $100,000 to $150,000.
967 Lexington Corp., Manhattan, $20,000 to $40,000.
United Bottle Co., Manhattan, $10,000 to $50,000.
Avdoyan & Co., Manhattan, $85,800 to $181,600.
Broadway-West End Co., Manhattan, $1,000 to $100,000.
Hy Klein, Manhattan, $20,000 to 200 shares no par.
Woman Citizen Corp., Manhattan, $500,000 to 5,000 shares no par.
Imperial Glove Co., Gloversville, $35,000 to $125,000.

CAPITAL REDUCTION.

William Krauss Garage Corp., Manhattan, $100,000 to $70,000.

NAME CHANGES.

Biltmore Flower and Feather Corp., Manhattan, to Kleck Corp.
Hy Klein, Manhattan, to H. Klein.
Bianchi Dress Co., Manhattan, to Cornell Dress Co.
Merlis Realty Corp., Manhattan, to Merlis Real Estate Co.
M. Frank Sons & Co., Manhattan, to Meyer Frank.
Claude A. Bierman, St. Johnsville, to Sickler & Sweet.

DESIGNATION.

Independent Merchandising Corp., Delaware, 10,000 shares no par.

DISSOLUTIONS.

Highland Fields Ice Co., Manhattan.
S. J. Kasinforf, Manhattan.
Kensington Dress Co., Manhattan.
Eddie Dowling Co., Manhattan.
Bristol-Smith, Manhattan.
Shapiro & Fichtelberg, Manhattan.
Singer & Mayer, Manhattan.
Motor Boat Publishing Co., Manhattan.
Nickoll & Tourner, Manhattan.
Inter-Ocean Realty Corp., Manhattan.
Rexmere-Churchill Hall Association, Stamford.
Hudson Valley Coke Sales Co., Troy.

Delaware.

Special to The New York Times.

DOVER, Del., Jan. 23.—These notices of corporate changes were filed today:

CAPITAL INCREASES.

Mesker Bros., Inc., St. Louis, Mo., $500,000 to $1,500,000.
Royle and Pelkington Industries, Inc., Philadelphia, Pa., $100,000 to $250,000.
Hartley, Rogers & Co., Los Angeles, Cal., 3,500 to 10,000 shares no par.

NAME CHANGES.

Inter Fraternity Service Assn. to New Chapter House Service, Inc., Philadelphia, Pa.
Brown and Caine (Pacific Coast Division of Tung Sol Lamp Works, Ltd.) to Tung Sol Lamp Works, Ltd. (Pacific Coast Division), Essex County, N. Y.
Kelly & Co. to Jas. T. Kelly & Co., Chicago, Ill.
The Seneca Plan Corp. to Seneca National Corp.

EDUCATIONAL

Dancing. **Dancing.**

How to keep in STEP

with the new slow tempo

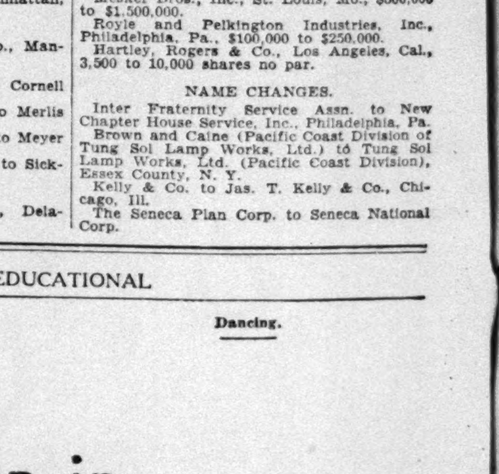

THE new slow rhythms not only demand a syncopated double action movement, instead of the ordinary walking step so long in vogue, but, unlike jazz rhythms, they reveal all one's mistakes while dancing.

Yet it's so easy to acquire the grace and finish that distinguish the good dancer! Arthur Murray's talented young instructors will teach you the smartest of the new steps to the new slow tempo—enable you to acquire poise, ease, style—*in one-fourth the usual time.*

All instructions private. Call for a ten minute guest lesson—*no charge!* Studio open until 10 P. M. for visitors.

ARTHUR MURRAY, SEVEN EAST 43rd STREET

Business.

Eastman-Gaines School
Day and Evening Courses in Secretarial Training, Stenography, Typewriting, Bookkeeping, Accounting and Salesmanship.
Eastman Graduates are Always in Demand.
Enroll now. Call, write or phone Harlem 0518.
123rd Street & Lenox Ave., New York City

Accountancy
Secretarial Practise and English classes forming. Telephone BARclay 8200. Ask for copy of the Institute Bulletin.
Pace Institute, 225 Broadway, N. Y.

Business.

PRATT SCHOOL, 62 West 45th Street
SECRETARIAL TRAINING. Individual Instruction. Day and evening.

Dancing.

MARJORIE TOWNSEND—Individual instruction modern ballroom dancing. 46 West 54th. Circle 1044.

MODERN DANCING taught privately; beginners and advanced specialists. Miss Bernhardt. Stagg 8781.

BETTY LEE STUDIO—Beginners' specialists; Arthur Murray method. 7 East 43 St.

Language.

FRENCH Spanish, Italian, German; native teachers; conversational method; private lesson 75c; short courses daily 9 to 9. Fisher's School of Languages, 1264 Lexington Av. (northwest cor. 85th).

TRANSACTIONS ON THE NEW YORK STOCK EXCHANGE

THURSDAY, JANUARY 23, 1930.

Day's Sales.	Wednesday.	Tuesday.	A Year Ago.	Two Years Ago.
3,229,290	2,305,930	2,233,230	4,497,100	2,505,445

	——Same Period——			
Year to Date.	1929.	1928.	1927.	1926.
40,299,150	84,661,590	48,510,278	30,988,650	36,412,780

1930 High.	Low.	Stock and Dividend Rate.	First.	High.	Low.	Last.	Net Chge.	Closing Bid.	Ask.	Sales.
[illegible]	[illegible]	Abitibi Pwr. & Paper ... Dupont de N. deb. (6) (column 1); Eastern Roll. Mill ... Nat. Cash Reg. (column 2); Nat. Dairy Prod. (2) ... Vulcan Detinning (column 3)	[illegible]	[illegible]	[illegible]	[illegible]	[illegible]	[illegible]	[illegible]	[illegible]

Continued on Page Thirty-five.

Dividend rates as given in the above table are the annual cash payments based on the latest quarterly or half yearly declarations.

*Unit of trading less than 100 shares. †Plus extra. ‡Plus 4% in stock. §Plus 9% in scrip. ∥Payable in stock. aPaid last year—no regular rate. bPlus 6% in stock. cPayable in stock. dPayable in cash or stock. ePlus 10% in stock. fPlus 6% in stock. gPlus 3% in stock. hPlus 8% in stock. iPlus 5% in stock. jPlus 6 2/3% in stock. kPlus 2% in stock. nPlus 8% in stock. pSubject to approval of stockholders.

Legal Investment for Savings Banks and Trust Funds in Connecticut and other States

Province of New Brunswick
Canada
5% Debentures
Due January 15, 1960

These Debentures are a direct and primary obligation of the Province of New Brunswick, payable in New York in United States gold coin or in Canada in Canadian funds.

New Brunswick, one of the oldest Provinces of Canada, has an assessed valuation estimated at $200,000,000 and a population estimated at 400,000.

Price 99.75 and interest, yielding over 5%

Complete circular on request

Harris, Forbes & Co
Pine St., Cor. William
NEW YORK
Uptown Office
475 Fifth Avenue

Bonds

Chesapeake & Ohio Railway Company
Ref. 4½s Series B
Due 1995
Price to Yield about 4.80%

Colston, Heald & Trail
Members Baltimore Stock Exchange
100 Broadway, New York
Telephone Rector 6513
Keyser Bldg. Baltimore — Woodward Bldg. Washington, D. C.

Odd Lot Trading

The many advantages it offers the small as well as the large investor are outlined in a booklet which we will gladly send to any one interested.

Ask for Booklet T. 417

100 Share Lots

John Muir & Co.
Members
New York Stock Exchange
New York Cotton Exchange
National Raw Silk Exchange, Inc.
Associate Members
New York Curb Exchange
39 Broadway New York
Branch Offices
11 W. 42d St. 41 E. 42d St.

We have prepared an analysis of

Liquid Carbonic Corp.

Copy on Request

Love, Bryan & Co.
Members
New York Stock Exchange
New York Curb Exchange (Associate)
St. Louis Stock Exchange
50 Broadway New York — 400 Locust Street St. Louis
Telephone DIGby 9600
Direct private wire to St. Louis

Complete Investment and Brokerage Service

G. M.-P. MURPHY & CO.
MEMBERS N. Y. STOCK EXCHANGE
52 BROADWAY
247 Park Avenue, New York
PHILADELPHIA WASHINGTON
RICHMOND LONDON

CONVERTIBLE SHORT TERM NOTES

To yield 6.60% to 7.60%

The early maturities assure stability of price. The convertible features offer opportunity for profit.

Ask for circular A-14

A. B. Leach & Co., Inc.
57 William St., New York
Chicago Boston San Francisco

Our New York Office is connected by private wire with our own offices or with important investment institutions in the following cities:

Albany, Altoona, Athens, Atlanta, Augusta, Baltimore, Boston, Bridgeport, Buffalo, Charleston, Chattanooga, Chicago, Cincinnati, Cleveland, Columbus, Dayton, Denver, Detroit, Elmira, Erie, Grand Rapids, Hagerstown, Hartford, Indianapolis, Ithaca, Jacksonville, Kansas City, Lancaster, Lincoln, Louisville, Macon, Milwaukee, Minneapolis, Montreal, M't. Lake, Fla., Newark, New Orleans, Omaha, Philadelphia, Pittsburgh, Pottsville, Rochester, St. Louis, Savannah, Syracuse, Toronto, Trenton, Valdosta, Washington, Wilmington

Our comprehensive investment service, including the facilities of these connections, is at the disposal of investors.

Hemphill, Noyes & Co.
Members New York Stock Exchange
35 Wall St.—15 Broad St.
New York

Growth of Business

Louisiana Power & Light Company

12 months ended	Gross Earnings from Operation	Net Earnings from Operation
Dec. 31, 1926	$2,047,600	$896,828
June 30, 1927	2,551,903	1,032,510
Dec. 31, 1927	2,926,376	1,233,058
June 30, 1928	3,162,105	1,368,639
Dec. 31, 1928	3,777,777	1,774,908
June 30, 1929	4,548,031	2,198,620
Nov. 30, 1929	5,189,884	2,521,547

We recommend the $6 Cumulative Preferred Stock of this Company for investment.

Circular upon request

W. C. Langley & Co.
115 BROADWAY
NEW YORK

Investment Service

We offer to the investor of today the same careful, conservative service that we have furnished to our clients for the past 80 years.

With this background, we feel that we are in a position to provide a well rounded investment service. Interviews at our office may be arranged by telephone or by letter.

Winslow, Lanier & Co.
Established 1849
Members New York Stock Exchange
49 Wall Street New York

Our January Investment Review

summarizes the Stock and Bond Markets and analyzes the following stocks:
American Chicle
Gillette Safety Razor
Hudson & Manhattan
New York, Chicago & St. Louis

May we send you a copy?
Write for Review N.T. 1-24

HORNBLOWER & WEEKS
Established 1888
42 Broadway
731 Fifth Avenue

NEW YORK DETROIT BOSTON PROVIDENCE CHICAGO PORTLAND, ME. CLEVELAND PITTSBURGH

Members of New York, Boston, Chicago, Cleveland, Pittsburgh, Detroit Stock Exchanges and the New York Curb Exchange

—ULEN—

The international engineering and construction business of Ulen & Company is founded on thirty years of enterprise.

This Company's Convertible 6% Sinking Fund Gold Debentures of 1944 constitute its sole funded debt. Interest charges are earned more than four times.

Yield about 7.50%

Details furnished on request

STONE & WEBSTER AND BLODGET
INCORPORATED
120 Broadway, New York

LEE, HIGGINSON & CO.
Established 1848

NEW YORK
BOSTON CHICAGO

HIGGINSON & CO.
London

Brooklyn City & Newtown
5s, 1939

Brooklyn Queens Cty. & Suburban R. R.
5s, 1941

Chicago, South Bend & Northern Indiana Ry.
5s, 1937

Nassau Electric R. R. (Bklyn)
4s, 1951 and 5s, 1944

New York & East River Gas
5s, 1944 and 5s, 1945

Wm Carnegie Ewen
Investment Securities
2 Wall Street, New York
Telephone Rector 3273-4

WELLINGTON & CO.

Members
New York Stock Exchange
Pittsburgh Stock Exchange

120 Broadway, New York • Union Trust Bldg., Pittsburgh

ORDERS EXECUTED IN CANADIAN SECURITIES

Walker Bros.
ESTABLISHED 1896
Members New York Stock Exchange
71 Broadway
Telephone Bowling Green 7130

DIRECT WIRES TO
Montreal Baltimore
Louisville Philadelphia

BRANCHES
Murray Hill Hotel, Park Ave. & 41st St.
and
Moorestown, New Jersey

Montreal Correspondents
Craig, Luther & Irvine
Members Montreal Stock Exchange

FINANCIAL MARKETS

Stocks Advance Again, Trading Larger—Call Money 4%, Sterling Goes Still Lower.

Neither the New York Reserve Bank nor the Bank of England reduced its official discount rate yesterday. In the case of the London bank, failure to make such change was sufficiently explained by the day's further weakening in sterling, which brought the sight rate to $4.86 3-16, the lowest since Oct. 11 and 1¼ cents below the closing price of Dec. 9. Exchange on Paris was lowered correspondingly; that also is at the lowest since the second week of October.

With transactions which crossed 3,000,000 shares for the second time in the new year—the first being a week ago yesterday—prices on the Stock Exchange advanced again. Two or three shares, in which "bear covering" was presumably the main influence, ran up 8 points or more. As a rule, the day's gains were of smaller dimensions; but the market's trend was fairly uniform.

No change occurred in Wall Street money rates. In spite of the stock market's recent upward trend, the weekly report of brokers' loans showed $24,000,000 reduction. That does not bring the outstanding total to the lowest of the period; it is still $13,000,000 above the figure reached in Christmas week; but, with that exception, the account is lower than in any weekly statement since September of 1927. The New York Reserve Bank reduced its holdings of acceptances by $33,400,000, making $74,500,000 reduction thus far in the month. That would not seem to reflect a desire to promote greater ease in money, but sales of this kind by the bank are usual at this time of year. Silver bullion declined ¼ penny further on the London market; at yesterday's price it was only ⅜ penny above the low record figure.

Notwithstanding reduced arrivals of gold at London from distant continents, the Bank of England reported $3,000,000 added during the past week to its gold reserve. Those holdings are now $6,300,000 above the "Cunliffe minimum," although still $21,000,000 under those of the gold-resumption date in 1925. But the London bank's more impressive showing is its ratio of banking reserve to deposit liabilities. Last November that ratio, at 30⅞ per cent, was below either 1928 or 1927; two weeks ago it was only 36. It has now reached 51⅞ per cent, which is the highest percentage reported at this time in January since 1914, and far above the 40 per cent pre-war "apprehension minimum." This increase in the banking reserve, from the low point of a few weeks ago, has resulted much less from addition to the Bank's gold holdings than from reduction of circulating notes outstanding.

The increase of $10,800,000 in gold reserves at the Bank of France results from a withdrawal made at New York in the first week of January, before the fall in European exchange rates. Yesterday's statement of the French bank refers, as is usual, to the position of the preceding week. The more striking part of yesterday's report was its $6,000,000 reduction for the week in credit balances abroad. This would appear to indicate that at least a part of the $8,500,000 gold sent from New York on Jan. 4 was obtained through surrender of New York credits by the bank; yet recent Paris advices have been positive to the effect that the Bank of France was not thus converting its exchange holdings into gold.

FORD TO RAISE PRODUCTION

Company Expects to Turn Out 136,000 Units in February.

Special to The New York Times.

DETROIT, Jan. 23.—Production of Ford cars and trucks in February and the Ford business will probably be larger next Spring than in any other Spring in the last five years, the Ford Motor Company announced today. In March production will be at least 170,000 units.

This increase, the company said, is the result of unusually heavy demand from all parts of the country, especially in Southern States.

"Orders approximating $58,000,000 were placed for Ford cars in the first few days after the new body types were announced," the statement said. "Reports from branches and dealers indicate a constantly increasing demand for the new Ford cars in the Spring months."

SALES OF EXCHANGE SEATS.

Two Proposed Transfers and One Transfer, All Ex Rights, Announced.

Two proposed transfers of seats ex rights and one transfer ex rights were announced yesterday by the Membership Committee of the New York Stock Exchange.

The proposed transfers are that of the membership of Alexander B. Carver to C. Karl Graves, from 1921 with Orr, Van Dyne and Kroch, for a nominal consideration, and that of John F. Betts, deceased, to Matthew J. Looram, [illegible] J. L. McCormack & Co., for $398,000.

The membership transferred was that of Henry C. Kaplan, which went to Harold Hirschberg of 39 Broadway.

Dryden Paper for Montreal Board.

MONTREAL, Que., Jan. 23.—Stock of the Dryden Paper Company will be listed on the Montreal Stock Exchange on next Monday. Trading of the issue will be discontinued on the Montreal Curb Market after the close of business on Saturday.

SILVER BULLION.

Bar silver in London ¼d off at 20 11-16d per ounce; New York price ¼c off at 44⅜c.

Range for 1930:

	—Highest—		—Lowest—	
London	21⅞d	Jan. 2	20 11-16d	Jan. 23
New York	46¾c	Jan. 2	44⅜c	Jan. 23

Range for 1929:

London	[illegible]	Jan. 2	[illegible]	Dec. 31
New York	[illegible]	Jan. 2	[illegible]	Dec. 31

TOPICS IN WALL STREET.

News, Comment and Incident, On the Stock Exchange and In the Financial Markets.

An unexpected demonstration in Fox Film A, believed to have been carried on at the expense of a sizable short interest, enlivened proceedings on the Stock Exchange yesterday. The Fox run-up which had all of the earmarks of a "squeeze," seemed to unnerve the shorts in other stocks with the result that the covering movement became an influence on the whole market. Stocks that joined in the advance did not hold all of their gains, but most of them ended the day substantially higher than they had been at the close on Wednesday. The most striking gains were in United States Steel, Fox A, J. I. Case, General Electric, Ludlum Steel, United States Industrial Alcohol, Underwood Elliott-Fisher, Advance-Rumely and Eastman Kodak. The market was buoyant at times but quieted down somewhat before the close.

•••

Steel to the Fore.

The flurry in United States Steel yesterday, which was to Wall Street the most heartening market development in some weeks, was attributed in part to predictions of an unexpectedly favorable showing in the statement of earnings for the fourth quarter of 1929, to be made public on Tuesday. Current expansion in the Steel Corporation's operations also was a factor, it was believed. The income report is awaited with unusual interest because of conflicting ideas as to what the corporation actually earned in the last quarter of last year.

•••

The Volume Increases.

Yesterday's sharp advances in many leading issues were accomplished on the year's largest turnover, aggregating 3,229,290 shares on the New York Stock Exchange. It was the second trading day of the year in which the sales have gone over the 3,000,000-share figure, the first having been on Jan. 16. Up to 12 o'clock sales were lower than during the corresponding hours of the previous day, but the volume began to pick up in the early afternoon after the Fox squeeze and by 2:10 P. M. had run almost 400,000 shares ahead of the previous day. Brokers expressed the opinion that a large share of the buying had been short covering, and this sort of purchasing was evident particularly in such stocks as United States Steel common, Montgomery Ward & Co. and other issues of the sort.

By periods of the day the dealings were as follow:

	Thursday.	Wednesday.
To 10:30 A. M.	293,500	305,300
To 12:00 M.	1,030,500	1,135,700
To 1:30 P. M.	1,731,000	1,613,600
To 2:10 P. M.	2,197,200	1,799,300
To 3:00 P. M.	2,339,290	2,305,900

•••

Steel Men Optimistic.

Some of the leaders of the steel industry have been frankly surprised by the manner in which new business has developed within the last few days. There is, of course, nothing even faintly resembling a scramble to get orders on the books, and it is still a "buyer's market," but on the other hand there has been a gradual step up in the ratio of operations for almost all plants within the last few days. One of the large Stock Exchange houses, which has made an investigation of present conditions and indications in the industry, said yesterday that "it would not surprise us at all to find United States Steel Corporations operations up to 90 per cent within two weeks and up to 100 per cent within six weeks. We are not saying this carelessly, but only after the most careful sort of a check-up."

•••

Federal Reserve Statement.

The contraction of Federal Reserve credit which has taken place since the first of the year continued rapidly this week, judging from the statements issued yesterday, although somewhat at the expense of local member banks, which were forced during the week to increase their borrowings from the bank of issue. For the system the contraction of outstanding credit amounted to $36,819,000. At the Federal Reserve Bank of New York it was $17,142,000. Most of this reduction was brought about by curtailment of the Reserve's bill portfolio, the system's holdings falling $24,958,000 and those of the New York bank $33,440,000. Member banks of the entire system managed to reduce discounts by $9,113,000, despite the open market contraction of Federal Reserve credit. In the New York district, however, discounts rose $19,029,000, while member banks in New York City increased their borrowings by $29,000,000.

•••

Bank Stock Market.

The recent increased activity in the bank stock market is the result mainly of dealings between professional traders, according to leading bank stock dealers. Many dealers are of the opinion that the price of a number of bank stocks was depressed too far during the stock market break and it is thought that, once the trading public recovers its nerve and cash, a rapid recovery can be looked for in some issues. In the meantime an attempt is being made to keep the market alive through inter-dealer trading. One or two issues have responded smartly to this treatment in the last few days. Particular interest attaches to the strength in Corn Exchange, which is now selling at about the same price as National City. The market for bank stocks is much closer these days than has been the case for months, and in some issues the spread between bid and asked prices has narrowed to one-eighth.

•••

Through a Point of Resistance.

The averages, as maintained by THE NEW YORK TIMES from the daily fluctuation of stocks, broke through their resistance points yesterday and are now in new high ground for the year. From twenty-five representative railroad shares the old high point of 127.01, established on Jan. 14, was broken and a new high of 127.12 was established. For the industrial issues, in which the old high was 294.10, established on Jan. 2, a new high of 294.63 was established, and for fifty representative stocks of all classes the combined average of 209.98, established on Jan. 16, was broken with a new high of 210.87.

MONEY.

Thursday, Jan. 23, 1930.

No changes developed in the money market either in the way of rates or conditions. Business remained on small scale, notwithstanding the good supply of funds on offer. On the Stock Exchange renewals went at 4½ and new money at 4, with Street funds down to 3½, as previously. Time money was dull and unchanged at 4½@4¾ per cent. Acceptances and commercial paper held to prevailing discounts.

Call Loans.

Renewals.	High.	Low.	Last.	Wednesday's Last.	Year Ago.
4½	4½	4	4	4	6

Time Loans.

		Wednesday.	Yr. Ago.
60-90 days	4½@4¾	4½@4¾	7¼@7¾
4-5-6 mos.	4½@4¾	4½@4¾	7½@7¾

Commercial Paper.

		Wednesday.	Yr. Ago.
Best names, 4 to 6 mos.	4¾@5	4¾@5	5¼@5½
Other names, 4 to 6 mos.	4¾@5	4¾@5	5¾

Rediscount Rate, N. Y. Reserve Bank.

Rate on all classes of rediscountable paper, 4½ per cent. Rate effective Nov. 15, 1929, when it was reduced from 5 per cent, which had been in effect since Nov. 1.

Bankers' Acceptances.

Prime bankers' acceptances, eligible for purchase or rediscount by Federal Reserve banks. Rates quoted are for discount at purchase:

	Bid.	Asked.
30 days	4⅛	4
60 days	4⅛	4
90 days	4⅛	4
Four months	4⅛	4
Five months	4⅜	4¼
Six months	4⅜	4¼

London Market.

Money up 1 per cent at 3½ per cent; short bills unchanged at 4 per cent; three months' bills unchanged at 3 15/16 and 4 per cent.

Gold bullion off 1⅜d at 84s 10d. The Bank of England exported £2,000 in sovereigns and set aside £100,000 for an unnamed account.

Clearing House Exchanges.

Exchanges at the New York Clearing House, $929,000,000; balance, $148,000,000; Federal Reserve credit balance, $127,000,000; exchanges this day a year ago, $1,625,000,000.

MARKET AVERAGES.

Thursday, Jan. 23, 1930.

STOCKS.

	High.	Low.	Last.	Net Chge.
25 railroads	127.12	126.24	126.96	+ .71
25 industrials	294.63	288.94	293.61	+4.44
50 stocks	210.87	207.59	210.28	+2.57

DAILY RANGE OF 50 STOCKS.

	High.	Low.	Last.	Net Chge.
Jan. 22	209.05	206.51	207.71	+ .34
Jan. 21	208.41	205.45	207.37	+1.42
Jan. 20	206.78	204.43	205.95	+ .70
Jan. 18	205.50	203.41	205.25	— .06
Jan. 17	207.51	204.55	205.31	—1.99

MONTHLY RANGE OF 50 STOCKS.

	High.	Date.	Low.	Date.	Last.
1930	210.87	Jan. 23	202.95	Jan. 2	210.28
1929	248.88	Jan. 31	228.38	Jan. 8	247.56
1928	183.22	Jan. [illegible]	176.49	Jan. 18	180.13
1927	139.96	Jan. 19	135.82	Jan. 27	138.49
1926	138.99	Jan. 4	132.03	Jan. 20	136.21

YEARLY RANGE OF 25 RAILROADS.

	High.	Date.	Low.	Date.	Last.
*1930	127.12	Jan. 23	123.94	Jan. 7	126.96
1929	158.71	Sep. 3	107.92	Nov. 13	124.64

YEARLY RANGE OF 25 INDUSTRIALS.

	High.	Date.	Low.	Date.	Last.
*1930	294.63	Jan. 23	281.47	Jan. 18	293.61
1929	469.49	Sep. 19	220.95	Nov. 13	288.17

YEARLY RANGE OF 50 STOCKS.

	High.	Date.	Low.	Date.	Last.
*1930	210.87	Jan. 23	202.95	Jan. 2	210.28
†1929	240.84	Jan. 23	228.38	Jan. 8	237.25

FULL YEARS.

	High.	Date.	Low.	Date.	Last.
1929	311.90	Sep. 19	164.43	Nov. 13	206.40
1928	231.45	Dec. 31	173.13	Feb. 20	230.52
1927	185.47	Oct. 4	135.82	Jan. 27	181.96
1926	142.35	Dec. 20	109.63	Mar. 30	139.53
1925	138.21	Dec. 28	101.16	Mar. 30	137.46

DOMESTIC BONDS.

		—Net Change— Day.	Month.	Year.
40 issues	86.73	+.18	+.54	—3.38

DAILY RANGE OF 40 DOMESTIC BONDS.

Jan. 22	86.55	— .01	Jan. 18	86.65	— .05
Jan. 21	86.56	— .10	Jan. 17	86.70	— .04
Jan. 20	86.66	+ .01	Jan. 16	86.74	— .04

YEARLY RANGE OF 40 DOMESTIC BONDS.

	High.	Date.	Low.	Date.	Chge.
*1930	87.20	Jan. 9	86.32	Jan. 3	86.73
†1929	90.35	Jan. 5	89.95	Jan. 16	90.11

FULL YEARS.

	High.	Date.	Low.	Date.	
1929	90.35	Jan. 5	83.83	Nov. 14	86.51
1928	93.60	May 3	89.24	Aug. 14	89.91
1927	92.98	Dec. 1	89.47	Jan. 3	92.90
1926	89.75	Dec. 30	85.52	Jan. 4	89.49
1925	85.44	Dec. 31	81.99	Jan. 5	85.44

FOREIGN BONDS.

		—Net Change— Day.	Month.	Year.
10 Govt. issues	106.61	—.03	+.97	+.80

DAILY RANGE OF FOREIGN BONDS.

Jan. 22	106.64	+ .13	Jan. 18	106.50	..
Jan. 21	106.51	— .03	Jan. 17	106.50	+ .10
Jan. 20	106.54	+ .04	Jan. 16	106.40	— .04

YEARLY RANGE OF FOREIGN BONDS.

	High.	Date	Low.	Date.	Last.
*1930	106.64	Jan. 22	105.85	Jan. 2	106.61
†1929	105.90	Jan. 21	105.47	Jan. 3	105.81

FULL YEARS.

	High.	Date.	Low.	Date.	Last.
1929	105.96	Feb. 4	103.57	Oct. 30	105.87
1928	107.42	Apr. 5	105.10	Dec. 21	105.49
1927	106.72	Oct. 3	104.92	Jan. 5	106.50
1926	105.07	Dec. 13	102.60	Mar. 31	105.02
1925	103.80	Nov. 16	101.04	Jan. 2	103.26

*To date. †To corresponding day last year.

THE TREASURY STATEMENT.

Special to The New York Times.

WASHINGTON, Jan. 23.—Revenue receipts and expenditures as at close of business Jan. 21:

Receipts.	This Month.	Corr. Period Last Year.	Fiscal Year 1930.	Corr. Period Fiscal Year 1929.
Customs	$26,441,896.65	$29,553,747.70	$328,656,033.70	$331,332,384.75
Internal rev. income and profits tax	18,685,601.23	25,576,976.19	1,204,003,461.57	1,038,372,567.70
Misc. internal revenue	36,049,651.54	32,909,998.20	354,543,280.15	336,346,559.43
Misc. rcts. proceeds govt.-owned foreign obl'ns:				
Principal	25,000.00	....	40,883,179.63	28,562,640.00
Interest	....	19,359.57	80,520,597.15	80,252,451.22
Railroad securities	229,179.61	867,135.20	3,282,549.60	5,690,692.90
All others	142,414.37	71,640.88	2,109,164.54	1,235,022.96
Trust fund rcts. reappropriated for investments	2,128,214.78	5,034,835.46	23,095,526.44	31,498,444.40
Proceeds sale of surplus property	128,279.98	176,287.74	4,806,406.67	5,024,070.42
Panama Canal tolls, &c.	1,565,981.02	2,459,616.52	16,329,753.48	15,667,036.11
Other miscellaneous	15,511,314.27	15,490,553.54	120,217,097.28	105,817,356.71
Total ordinary	$100,907,533.45	$112,160,151.10	$2,178,447,050.11	$1,979,799,226.60
Excess of total expenditures chargeable against ord. receipts	194,667,370.51	208,035,565.37	103,022,715.46	376,511,262.13
Total expr's chargeable against ord. receipts	$295,574,903.96	$320,195,716.47	$2,281,469,765.57	$2,356,310,488.73

Balance today, $104,055,889.49.

BETHLEHEM STEEL REPORTS RECORD NET

$67,469,245 Earned in 1929, Gain of $23,948,109 Over 1928, Grace Tells Directors.

EQUAL TO $15.50 A SHARE

Compares With $6.52 in Year Previous—Big Increase in Sales, Largely for Ships.

OPERATING RATIO AT 91.8%

Business Little Affected by Stock Slump—Dividends Voted on Common and Preferred.

Surpassing all previous records, including those established in the flush years of the war boom, the Bethlehem Steel Corporation in 1929 had total net earnings of $67,469,245, according to a preliminary report issued yesterday by the president, Eugene G. Grace. The gain over 1928 was $23,948,109, while the earnings in the company's best previous year, 1916, were exceeded by $5,751,936.

Net earnings in the fourth quarter of 1929 aggregated $16,444,519, which compares with $17,710,173 in the third quarter and with $12,686,397 in the final quarter of 1928. The earnings in the final quarter of last year were equal, after deductions, to $2.75 a share on 3,013,333 shares of common stock, the average number outstanding during that period, and to $2.59 a share on the 3,200,000 shares that were outstanding at the end of the year. These earnings compare with $4.01 a share on the 2,400,000 shares outstanding in the third quarter and with $2.58 a share on 1,800,000 shares in the fourth quarter of 1928.

$15.50 a Share Earned.

Earnings for the full year 1929 were equivalent to $15.50 a share on 2,273,333 shares of common stock, the average number of shares outstanding during the year. In 1928 the earnings amounted to $6.52 a share on 1,800,000 shares of common. The common share capital was increased twice last year—first from 1,800,000 to 2,400,000 shares and then to 3,200,000 shares.

Mr. Grace announced that gross sales in 1929 aggregated $342,516,207, against $294,778,287 in 1928. The corporation booked new business totaling $369,536,888 in 1929, as compared with $295,209,483 in 1928. Orders on hand at the end of 1929 were valued at $86,060,883, comparing with $61,067,997 at the end of the previous quarter and with $59,040,202 on Dec. 31, 1928.

Earnings of the corporation in the fourth quarter of 1929, compared with those in the third quarter, and in the full year, compared with those in 1928, are shown in the following table:

(Last three figures omitted.)

	Fourth Quarter 1929.	Third Quarter 1929.	Year 1929.	Year 1928.
Net earnings	$16,444	$17,710	$64,469	$43,521
Interest	2,904	2,758	11,217	11,276
Balance	$13,540	$14,951	$56,252	$32,244
Depletion, depreciation and obsolescence	3,493	3,566	14,009	13,658
Net income	$10,046	$11,384	$42,242	$18,585
Dividends:				
Preferred stock	$1,750	$1,750	$7,000	$6,842
Common stock	4,800	4,800	15,600	1,800
Total	$6,550	$6,550	$22,600	$8,642
Surplus	3,496	4,834	19,642	9,943

Earnings of $12,686,397 in the final quarter of 1928 compare with the foregoing as follows: Interest charges, $2,787,423; depletion, depreciation and obsolescence, $3,499,626; net income, $6,399,348; preferred dividends, $1,750,000; common dividends, $1,800,000; surplus, $2,849,348.

Operations at 91.8 Per Cent.

Operations averaged 76.8 per cent of capacity during the fourth quarter of 1929, against 97.8 per cent in the third quarter and 91.8 per cent for the entire year. The average for 1928 was 82 per cent. Current operations, Mr. Grace said, are at the rate of about 74 per cent, compared with 86 per cent at this time in 1929.

Speaking informally after the meeting of directors, Mr. Grace said that the substantial increase in unfilled orders in the last quarter represented contracts for steel shipbuilding. He added that shipbuilding activities at present were the best since the war.

Billing prices of Bethlehem in the fourth quarter were 82 cents a ton higher than those for the preceding three months, but a decrease is looked for in the current quarter as a result of lower steel prices.

With reference to general business conditions, Mr. Grace said that gradual improvement was taking place. The steel business is picking up more rapidly than was expected, he said, explaining that orders are now being booked in excess of the current rate of production.

Mr. Grace said he considered it surprising that there were no important cancellations following the break in the stock market. There were some withdrawals and delays, he said, but they were not significant. He said he expected that construction requirements for 1930 would exceed those of last year.

Mr. Grace announced that Bethlehem's cash and liquid securities as of Dec. 31, 1929, totaled $196,019,078, including cash reserved for the retirement of bonds. This compares with $57,698,774 on Dec. 31, 1928. The cash expenditures for additions and improvements to properties in 1929 totaled $22,193,308 and the estimated cost to complete construction authorized and in progress at the end of 1929 will be $52,600,000.

Directors declared the regular dividends on preferred and common stocks.

GUTH SUES LOFT, INC.

Seeks Accounting of Funds Paid Out and Gets Restraining Order.

WILMINGTON, Del., Jan. 23 (AP).—Charles G. Guth, as owner of 100,000 shares of the outstanding capital stock of Loft, Inc., has instituted a suit here against the company and Alfred R. Miller, Charles R. Stevenson, William L. Wemple, Robert E. Spline and F. L. Michaels, directors, asking that they account for certain funds alleged to have been paid out.

The chancellor issued an order restraining Loft, Inc., its officers, directors and agents from paying out any funds for the purchase of any of its outstanding stock when such purchase would cause an impairment of the company's capital and from making any disbursements of corporate funds except when authorized by the corporation.

U. S. STEEL TO LIST ADDITIONAL STOCK

Shares Used in Buying Columbia Steel to Go on Exchange—Other Applications.

Application was made yesterday to the New York Stock Exchange by the United States Steel Corporation for the listing of the common shares which were used by the corporation in acquiring the assets of the Columbia Steel Corporation of California. The application covers 261,331 shares.

The agreement for the purchase of the company, it is understood, provided for the delivery of enough stock as of a certain date to equal an amount in cash at market prices of about $48,000,000. No statement was made by the corporation as to the exact price which would be paid or on what date the market value of the stock would be accepted to fulfill the requirements of the purchase.

Other applications for listing of securities which are pending before the committee on stock lists of the Exchange, and which may be acted upon at the meeting, are:

GENERAL THEATRES EQUIPMENT, INC.—Voting trust certificates for 2,206,250 shares of common stock without par value.

AMERICAN WATER WORKS AND ELECTRIC COMPANY, INC.—41,427 additional shares of common stock without par value.

MURRAY CORPORATION OF AMERICA—15,248 additional shares of common stock without par value.

W. F. HALL PRINTING COMPANY—25,000 additional shares of common stock, $10 par value.

SIMMONS COMPANY — 16,736 additional shares of comomn stock without par value.

HUPP MOTOR CAR CORPORATION—36,908 additional shares of common stock, $10 par value.

NEWTON STEEL COMPANY—36,000 additional shares of common stock without par value.

CITY ICE AND FUEL COMPANY—14,432 additional shares of 6½ per cent cumulative preferred stock, $100 par value, and 7,920 additional shares of common stock without par value.

WHEELING & LAKE ERIE RAILWAY COMPANY—$409,000 additional refunding mortgage 5 per cent gold bonds, Series B, due Sept. 1, 1966.

CLEVELAND, CINCINNATI, CHICAGO & ST. LOUIS RAILWAY COMPANY—$24,000,000 additional refunding and improvement mortgage 4½ per cent gold bonds, Series E, due July 1, 1977.

RAILROAD EARNINGS.

Statements for December and Twelve Months With Comparable Figures From Previous Years.

Earnings reported by railroads yesterday showed generally decreases for December, but for the most part increased net returns for 1929. This was the case with the Southern Pacific and the St. Louis-San Francisco. The Western Maryland reported increases for December and the full year. The Soo System showed decreases for December and 1929. The statements follow:

Southern Pacific.

	1929.	1928.	1927.
Dec. gross	$22,437,334	$23,302,145	$22,846,329
Net op. inc.	3,084,921	3,407,861	3,617,952
12 mos. gr.	310,969,138	300,104,028	297,745,406
Net op. inc.	59,741,859	54,908,101	51,604,068

St. Louis-San Francisco.

The St. Louis-San Francisco Railway had net income of $10,192,073 in 1929, equal after preferred dividends to $11.07 a share on 654,280 common shares, against $8,570,278, or $11.01, in 1928. Earnings follow:

	1929.	1928.	1927.
Dec. gross	$6,460,930	$6,960,841	$7,001,841
Net op. inc.	1,261,350	1,904,782	1,990,064
Bal. for int.	1,420,406	2,088,336	2,088,116
Sur. af. chgs.	378,701	1,034,090	796,449
12 mos. gr.	89,109,286	85,782,817	88,628,783
Net op. inc.	21,028,240	20,969,445	22,155,764
Bal. for int.	22,692,454	24,636,428	23,085,939
Sur. af. chgs.	10,192,073	8,570,279	7,464,235

Western Maryland.

The Western Maryland Railway reports for 1929 in a preliminary statement $2,917,822 net income, equal after preferred dividends to $2.66 a share on 523,575 shares of common stock, against $2,375,185, or $1.60 on 517,971 common shares in 1928. The earnings follow:

	1929.	1928.	1927.
Dec. gross	$1,570,211	$1,481,026	$1,699,713
Net op. inc.	449,029	324,147	544,978
Total inc.	466,153	339,866	568,769
Sur. af. chgs.	173,365	87,682	314,173
12 mos. gr.	18,985,707	18,592,557	21,866,171
Net op. inc.	5,824,583	5,250,619	6,131,593
Total inc.	6,019,486	5,394,855	6,339,249
Sur. af. chgs.	2,917,822	2,375,185	3,275,078

Minneapolis, St. Paul & S. S. Marie.

The Minneapolis, St. Paul & Sault Ste. Marie system, including the Wisconsin Central, had net income of $1,925,251 in 1929, equal after preferred dividends to $4.14 a share on 252,068 common shares, against $2,097,696, or $4.82 a share in 1928. Its earnings follow:

	1929.	1928.	1927.
Dec. gross	$3,313,629	$3,649,949	$3,566,531
Net op. inc.	327,629	558,939	276,448
Def. af. chgs.	268,445	32,710	333,554
12 mos. gr.	48,653,650	50,291,653	49,157,007
Net op. inc.	8,589,181	9,006,173	8,663,346
Sur. af. chgs.	1,925,251	2,097,696	1,541,903

Wisconsin Central.

	1929.	1928.	1927.
Dec. gross	$1,341,152	$1,426,504	$1,413,703
Net op. inc.	9,223	*3,602	*13,595
Def. af. chgs.	203,287	209,153	223,299
12 mos. gr.	19,527,564	19,630,157	19,744,627
Net op. inc.	2,232,531	1,489,393	1,883,391
Def. af. chgs.	116,775	822,302	478,298

*Deficit.

SEES GAIN FOR BURLINGTON.

Road's President Predicts $3,000,000 Rise in Net for 1929.

Estimated figures for December indicate the Chicago, Burlington & Quincy Railroad will show an increase in net income of about $3,000,000 for 1929, according to Frederick E. Williamson, president. This would result despite a decrease in net for the final three months. In 1928 the road showed a net income of $26,278,252, or $15.38 a share. An increase of $3,000,000 in net would bring the total in 1929 to about $29,278,000, or $17.13 a share.

"The Burlington's loadings in the first two weeks of January were more encouraging than in November and December," said Mr. Williamson. "Miscellaneous car loadings, other than grain, live stock and coal, for the two weeks were equal to those in the same period of 1929. The grain movement was somewhat larger, while live stock and coal showed quite a decrease.

"It is the intention of the Burlington and Chicago, Rock Island & Pacific to lift the receivership of the Trinity & Brazos Valley Railway. We intend to put the line in first-class condition. Already 50 per cent of the road has been relaid with new steel."

Goodrich Board Favors Miller Deal.

Directors of the B. F. Goodrich Company approved yesterday the proposal of the Executive Committee for acquisition of the Miller Rubber Company by an exchange of stocks. It is expected that the basis of exchange will be one share of Goodrich for each eleven shares of Miller common stock, and between 7-10 and 8-10 of a Goodrich share for a Miller preferred share.

BROKERS' LOANS OFF $24,000,000 IN WEEK

$3,341,000,000 Total Reported by Federal Reserve Is $13,000,000 Above Low of Dec. 24.

"OTHERS" SHOW EXPANSION

$17,000,000 Rise Reverses Recent Trend—$39,000,000 Drop by Local Banks, $3,000,000 in Interior.

Brokers' loans dropped $24,000,000 in the past week to $3,341,000,000, compared with $3,365,000,000 at the end of the previous week, according to the figures given out yesterday by the Federal Reserve Bank of New York. The total this week is $3,463,000,000 below the high record of $6,804,000,000 reached on Oct. 2, 1929, and $13,000,000 above the recent low of $3,328,000,000 reached on Dec. 24, last.

Fluctuations in brokers' loans during the last few weeks have been so slight as to indicate no important change in trend. Last week's figures showed an advance of $13,000,000, while the week before a decline of $72,000,000 was shown. Since the last week in November, immediately following the stock market break, the net change in the total of brokers' loans has been a decline of only $109,000,000.

For the first time in several weeks, loans made this week for the account of non-banking lenders expanded, an increase of $17,000,000 being shown. Member banks in New York City reduced their lending $39,000,000, while loans made for the account of out-of-town banks dropped $3,000,000.

Following are the detailed figures of stock and bond collateral loans made to brokers and dealers by reporting member banks in New York City:

(000,000 Omitted).

	Jan. 22, 1930.	Jan. 15, 1930.	Jan. 23, 1929.
For own account	814	853	1,010
For out-of-town banks	874	877	1,853
For others	1,653	1,636	2,579
Total	3,341	3,365	5,443

Time Loans Show Rise.

Of this week's total, $2,920,000,000 consisted of demand loans compared with $2,949,000,000 last week, and $420,000,000 of time loans against $416,000,000 a week ago.

The statement of condition of reporting member banks in New York City showed a reduction of $66,000,000 in all loans for the week. Security loans dropped $74,000,000, while all other loans rose $7,000,000. Despite this reduction in loans, local member banks were forced to increase their borrowing at the bank of issue $29,000,000 to $44,000,000.

For the New York district, member bank borrowings rose $19,029,000, showing that some of the out-of-town banks reduced their discounts while the New York institutions were extending theirs. The increased discounting resulted from a sharp curtailment in the Reserve Bank's portfolio. Holdings of bankers' bills dropped $33,440,000 and holdings of United States Government securities declined $2,381,000. Altogether there was a reduction of $17,142,000 in the amount of credit being extended by the local Reserve Bank.

Gold reserves of the New York Reserve Bank rose $2,547,000, which in conjunction with a decline in Reserve note circulation and in deposits, lifted the reserve ratio to 73 per cent from 71.6 per cent last week.

The twelve banks of the Reserve System showed a further reduction in discounts, the figure falling $9,113,000 to $433,223,000. Bill holdings fell $24,958,000 and holdings of government securities dropped $2,398,000. A reduction of $36,819,000 in outstanding Federal Reserve credit was shown.

Gold holdings of the system advanced $14,163,000, Reserve note circulation dropped $43,130,000 and deposit liabilities advanced $11,099,000. The reserve ratio moved up to 76.3 per cent from 75.4 per cent last week.

Loans Since Jan. 4, 1928.

Following are the brokers' loans, by weeks, since the beginning of 1928:

1928.		1929.	
Jan. 4.	$3,810,023,000	Jan. 16.	5,395,000,000
Jan. 11.	3,819,573,000	Jan. 23.	5,443,000,000
Jan. 17.	3,787,921,000	Jan. 30.	5,550,000,000
Jan. 25.	3,788,685,000	Feb. 6.	5,669,000,000
Feb. 1.	3,815,820,000	Feb. 13.	5,568,000,000
Feb. 8.	3,835,020,000	Feb. 20.	5,477,000,000
Feb. 15.	3,819,385,000	Feb. 27.	5,507,000,000
Feb. 21.	3,728,316,000	Mar. 6.	5,647,000,000
Feb. 29.	3,724,834,000	Mar. 13.	5,627,000,000
Mar. 7.	3,695,700,000	Mar. 20.	5,793,000,000
Mar. 14.	3,746,664,000	Mar. 27.	5,649,000,000
Mar. 21.	3,778,714,000	Apr. 3.	5,562,000,000
Mar. 28.	3,825,379,000	Apr. 10.	5,427,000,000
Apr. 4.	3,979,308,000	Apr. 17.	5,425,000,000
Apr. 11.	3,994,470,000	Apr. 24.	5,492,000,000
Apr. 18.	4,129,001,000	May 1.	5,532,000,000
Apr. 25.	4,144,386,000	May 8.	5,551,000,000
May 2.	4,281,657,000	May 15.	5,565,000,000
May 9.	4,361,108,000	May 22.	5,520,000,000
May 16.	4,502,044,000	May 29.	5,288,000,000
May 23.	4,456,001,000	June 5.	5,284,000,000
May 29.	4,460,466,000	June 12.	5,284,000,000
June 6.	4,561,240,000	June 19.	5,420,000,000
June 13.	4,427,691,000	June 26.	5,542,000,000
June 20.	4,269,590,000	July 3.	5,769,000,000
June 27.	4,178,234,000	July 10.	5,755,000,000
July 3.	4,307,070,000	July 17.	5,813,000,000
July 11.	4,245,199,000	July 24.	5,908,000,000
July 18.	4,194,415,000	July 31.	5,960,000,000
July 25.	4,183,610,000	Aug. 7.	6,020,000,000
Aug. 1.	4,259,396,000	Aug. 14.	5,952,000,000
Aug. 8.	4,273,884,000	Aug. 21.	6,085,000,000
Aug. 15.	4,223,230,000	Aug. 28.	6,217,000,000
Aug. 22.	4,201,131,000	Sep. 4.	6,354,000,000
Aug. 29.	4,235,138,000	Sep. 11.	6,474,000,000
Sep. 5.	4,289,209,000	Sep. 18.	6,569,000,000
Sep. 12.	4,385,191,000	Sep. 25.	6,761,000,000
Sep. 19.	4,470,476,000	Oct. 2.	6,804,000,000
Sep. 26.	4,524,508,000	Oct. 9.	6,713,000,000
Oct. 3.	4,569,978,000	Oct. 16.	6,801,000,000
Oct. 10.	4,589,883,000	Oct. 23.	6,634,000,000
Oct. 17.	4,664,390,000	Oct. 30.	5,538,000,000
Oct. 24.	4,772,293,000	Nov. 6.	4,882,000,000
Oct. 31.	4,907,164,000	Nov. 13.	4,172,000,000
Nov. 7.	4,973,968,000	Nov. 20.	3,587,000,000
Nov. 14.	4,980,817,000	Nov. 27.	3,450,000,000
Nov. 21.	5,157,132,000	Dec. 4.	3,392,000,000
Nov. 28.	5,289,900,000	Dec. 11.	3,425,000,000
Dec. 5.	5,394,590,000	Dec. 18.	3,386,000,000
Dec. 12.	5,175,751,000	Dec. 24.	3,328,000,000
Dec. 19.	5,110,822,000	Dec. 31.	3,424,000,000
Dec. 26.	5,091,427,000	1930.	
1929.		Jan. 8.	3,352,000,000
Jan. 2.	$5,330,103,000	Jan. 15.	3,365,000,000
Jan. 9.	5,312,799,000	Jan. 22.	3,341,000,000

GUARANTEED STOCKS.

	Rate	Bid	Asked.
Alabama & Vicksburg	6	116	120
Albany & Susq R R	11	218	225
Atl Birmingham Coast	5	95	100
Atl & Char Air Line	9	185	195
Canada Southern Ry	3	57	60
Caro, Clinchfield & Ohio	4	89	93
Do stamped	5	98	101
Clev & Pitts R R ($50)	7	74	77
Erie & Kalamazoo ($50)	8½	78	82
Fort Wayne & Jack pf	5½	103	107
Georgia R R & Bank	11	225	235
Lackawanna R R of N J	4	84	88
M, St P & S S M	4	55	58
Morris & Essex R R (50)	7.75	81	84
N Y Lack & West	5	108	111
Northern R R of N J	4	60	65
Oswego & Syracuse (50)	9	84	88
Peoria Bureau	7	125	135
Pitts, Ft Wayne & Chicago	7	140	...
Do pf	7	151	154
Rensselaer & Saratoga	7.12	138	142
United N J R R-Canal	10	213	217
Vicksburg, Shreveport & Pac	5	98	101
Do pf	5	98	101

Branches New York Stock Exchange Firms

New York City

Anderson & Fox	★347 Madison Ave.
Appenzellar, Allen & Hill	Hotel Roosevelt; St. Regis Hotel
Auerbach, Pollak & Richardson	66 Leonard St.; 475 5th Ave.
Bamberger Bros.	511 8th Ave.; 250 Park Ave.
Bear, Stearns & Co.	1440 Broadway; 1501 Broadway
Benjamin Block & Co	530 7th Ave.; 2 Park Ave.; 1775 Broadway
S. B. Chapin & Co.	383 Madison Ave.
Clark, Childs & Co.	341 Madison Ave.; Murray Hill Hotel
Clark Williams & Co.	1 East 42d St.; 7th Ave. at 32d St.
Curtis & Sanger	45 East 17th St.
Morgan Davis & Co.	963 So. Boulevard
Engel & Co.	461 7th Ave.; 1531 B'way (45th)
Walter J. Fahy & Co.	522 5th Ave.
Farnum, Winter & Co.	6 East 53d St.
Fox, O'Hara & Co.	French Building (45th St. & 5th Av.); Hotel Bretton Hall (86th St. & B'way)
Gilchrist, Bliss & Co.	5th Ave. at 54th St.
Goodbody & Co.	230 Park Ave.
Hardy & Co.	500 7th Ave.
Harriman & Co.	Biltmore Hotel; 100 East 42d St.; 341 Madison Ave.
H. Hentz & Co.	6 East 53d St.; 132 West 31st St.
Hirsch, Lilienthal & Co.	535 5th Ave.; 724 5th Ave.; Ritz-Carlton Hotel; Breslin Hotel; Pennsylvania Hotel; 2285 Broadway; 3 East 44th St.
Hornblower & Weeks	731 5th Ave.
W. E. Hutton & Co.	★57 West 57th St.
Hyman & Co.	512 5th Ave.; 299 Broadway; ★163 West 72d St.
Jackson Bros., Boesel & Co.	N. Y. Cent. Bldg. (230 Park Ave.)
Frazier Jelke & Co.	★2 East 57th St.
Josephthal & Co.	654 Madison Ave.
Livingston & Co.	Paramount Bldg.; 12 East 46th St.
McDonnell & Co.	29 East 53d St.; Produce Exchange
M. J. Meehan & Co.	Hotel Biltmore; Sherry-Netherland; 230 Park Ave.; 29 E. Fordham Rd. (Fordham Road & Morris Ave.)
Morrison & Townsend	509 Madison Ave.
John Muir & Co.	11 West 42d St.; 41 East 42d St.
Muir & Loomis	341 Madison Ave.; ★11 East 57th St.
G. M.-P. Murphy & Co.	247 Park Ave.
Newman Bros. & Worms	241 Madison Ave.; 16 East 53d St.; ★2112 B'way (72d)
Jas. H. Oliphant & Co.	230 Park Ave.
Palmer & Co.	1441 Broadway; 1 Park Place; 730 5th Ave. (57th); 349 East 149th St.; N. Y. Central Bldg.
Parrish & Co.	N. Y. Central Bldg.
Post & Flagg	385 Madison Ave.
Potter & Co.	8 East 53d St.
Pouch & Co.	342 Madison Ave.
Richards & Co.	18 East 53d St.
J. R. Schmeltzer Co.	1 East 46th St.
Steiner, Rouse & Stroock	Paramount Bldg.; ★2112 B'way (74th); ★290 Madison (41st); 157 East 86th St.
Sulzbacher, Granger Co.	2 East 57th St.
Sutro & Co.	16 East 44th St.; 225 Broadway
Taylor, Bates & Co.	41 East 42d St.
J. F. Trounstine & Co.	655 5th Ave. (52d)
Samuel Ungerleider & Co.	1372 Broadway; 551 5th Ave.
Watson & White	Barclay Hotel; N. Y. Life Bldg. (26)
Edwin Weisl & Co.	604 5th Ave.
C. E. Welles & Co.	508 Park Ave.
Whitehouse & Co.	522 5th Ave. (44th)
Wightman, Breining Co.	4 East 39th St.; Graybar Building

BROOKLYN.

Baar, Cohen & Co.	44 Court St.
M. J. Meehan & Co.	16 Court St.
Whitehouse & Co.	186 Remsen St.; 885 Flatbush Ave.

Suburbs and Other Cities

ATLANTIC CITY, N. J.

Benjamin Block & Co.	Ritz-Carlton Hotel
M. J. Meehan & Co.	Hotel Traymore
Samuel Ungerleider & Co.	1727 Boardwalk

BLOOMFIELD, N. J.
Billings, Olcott & Co. 600 Bloomfield Ave.

BRIDGEPORT, CONN.
Hirsch, Lilienthal & Co. 209 State St.

CHICAGO, ILL.
Farnum, Winter & Co. 20 W. Adams St.

EAST ORANGE, N. J.
Dane & Co. 24 Prospect St.

LAKE PLACID, N. Y.
Lober Bros. & Plaut 122 Main St.
M. J. Meehan & Co. 57 Main St.

MIAMI BEACH, FLA.
M. J. Meehan & Co. The Breakers

MONTREAL.
Billings, Olcott & Co. 215 St. James St., W.

LONG ISLAND.
Newman Bros. & Worms 85 Middle Neck Rd. Great Neck

NEWARK, N. J.
Engel & Co. 48 Commerce St.
Hirsch, Lilienthal & Co. 777 Broad St.

NEW ROCHELLE, N. Y.
Hyman & Co. 578 Main St.

PALM BEACH, FLA.
M. J. Meehan & Co. Murray Bldg. County Rd.

PHILADELPHIA.
Orton Kent Co. 1518 Walnut St.

PITTSBURGH, PA.
Wellington & Co. Union Trust Bldg.

WASHINGTON, D. C.
M. J. Meehan & Co. Hotel Washington

WHITE PLAINS, N. Y.
M. J. Meehan & Co. 14 Mamaroneck Av.

Foreign Cities

BERLIN, GERMANY.
H. Hentz & Co. 69 Unter den Linden

PARIS, FRANCE.
H. Hentz & Co. 39 Rue Cambon
Hirsch, Lilienthal & Co. 44 Avenue des Champs Elysees

★BOARD ROOM FOR WOMEN CUSTOMERS

FINANCIAL ADVERTISEMENTS. | FINANCIAL ADVERTISEMENTS.

LOST OR STOLEN SECURITIES

Advertising rate (includes listing when recovered), $3 per double column line.

Security	STOCK Amount	Number	Reported by
E. I. du Pont de Nemours & Co. (In name of Harvey T. Cole)	50 shs.	E62782	U. S. Fidel. & Guar. Co., 75 William St., N. Y. C.
Baltimore & Ohio R. R. Co. (In name of Kenneth M. Goode)	5 shs. 2 shs.	A229369 A245538	M. C. Bouvier & Co., 20 Broad St., N. Y. C.
N. Y. Central R. R. Co., Cap. Stk. (In name of Edgar Sampson)	50 shs.	A411156	Edgar Sampson, 41 Maiden Lane, N. Y. C.

NOTICE IS HEREBY GIVEN TO SHOW CAUSE TO ISSUING COMPANIES WHY DUPLICATES SHOULD NOT BE ISSUED AND TO TRANSFER AGENTS TO FILE STOP ORDERS.

For Absolute SAFETY

Invest in securities that are guaranteed against fluctuation or loss—in more ways than one.

5½% Guaranteed First Mortgages and guaranteed First Mortgage Certificates that are guaranteed by our own funds and by the ever-increasing value of selected Long Island real estate.

LEGAL FOR TRUST FUNDS
Denominations of $50 and up
Interest starts the day you invest

Send for Free Booklet:
"Guaranteeing Financial Independence"

A Title Company that knows Long Island
QUEENS—NASSAU—SUFFOLK

SUFFOLK TITLE & GUARANTEE CO.
Capital and Surplus over $3,500,000
Dept. AT. 341 Madison Ave., N.Y.C.
Suffolk Title & Guarantee Co., Buildings in
JAMAICA AND RIVERHEAD
Offices also in
MINEOLA, & LONG ISLAND CITY
OPERATING UNDER SUPERVISION OF STATE INSURANCE DEPARTMENT

"Bull Facts in a Bear Market"

Copy on request

LEE, STEWART & Co.
Incorporated
63 Wall Street New York

Guaranty Trust
National City
Equitable Trust
Chase National
Interstate Trust
Corn Exchange

Ralph B. Leonard & Co.
Members Assn. of Bank Stock Dealers
Members Unlisted Securities Dealers Assn.
25 Broad St. Whitehall 4270

SAME CARE GIVEN
to large or small orders; 100 share or odd lot units. Let us aid you in your investment plans.
Helpful booklet on Odd Lots sent free on request. Ask for E6.

CHISHOLM & CHAPMAN
Members New York Stock Exchange
Members New York Curb Exch.
52 Broadway New York

INVESTMENT SECURITIES
Zwetsch, Heinzelmann & Co.
INC.
27 William Street New York

Investment Securities
R. W. PRESSPRICH & CO.
Members New York Stock Exchange
160 Broadway New York

F. J. LISMAN & CO.
Members N. Y. Stock Exchange Since 1895
Associate Members N. Y. Curb Exchange
44 Wall Street New York

MARKET BULLETIN
Copy on Request
McCLURE, JONES & CO.
Members New York Stock Exchange
115 Broadway, N. Y. Phone 7500 BARclay

Harvey Fisk & Sons
Members New York Stock Exchange
New York 120 Broadway
London 64 Bishopsgate

REPORTS BUSINESS BACK NEAR NORMAL

National Survey Committee Tells Hoover Situation Is So Sound No Stimulus Is Needed.

GROWING ACTIVITY CITED

Recession in Last Months of 1929 Has Left No Major Problems to Solve, It Is Declared.

PERKINS ATTACK IS MET

Secretary Davis Backs President's Disputed Employment Statement With Data Showing Gain.

Special to The New York Times.

WASHINGTON, Jan. 23.—Evidences of growing activity in general business were reported to President Hoover by business leaders, comprising the executive committee of the National Business Survey Conference, after their first meeting here today.

The committee, headed by Lewis E. Pierson, chairman of the Irving Trust Company, New York City, said it had determined from a survey that business had returned so far toward normal that no emergency methods were required for its stimulation beyond "the policies of progress which ordinarily mark American industry." They told the President that the "current situation is favorable."

Simultaneously, Secretary of Labor Davis issued a statement, quoting the latest reports available in his department, which supported President Hoover's statement two days ago that employment was on the upgrade. It apparently was intended as an answer to criticisms of the President's appraisal of the employment situation made yesterday in New York by Frances Perkins, New York State Industrial Commissioner.

"Unfortunately there is developing," said Secretary Davis, "an inclination in some quarters to make politics out of our employment situation even to the extent of questioning the accuracy of the statement that the latest figures show an upward trend in employment. I do not understand where any one gets the idea that I have been 'prophesying' as to the employment index 'the last ten days in January.'

Cites Jan. 6 Returns.

"The statement by President Hoover that at last the trend of employment was upward was not coupled with any date whatsoever. The statement that I gave out was as to employment on Jan. 6 as compared with Dec. 30.

"There is no disputing the fact that the month of November and the month of December were the worst we have had in years. Neither is there any disputing the fact that there was a very appreciable trend upward on Jan. 6 as compared with Dec. 30. Iron and steel went up 11.1 per cent, automobiles went up 3.6 per cent, automobile tires went up 14.7 per cent, and all industries went up 3.4 per cent; and this was based upon returns from 7,764 establishments. These were all manufacturing establishments.

"To be sure that increase was not uniform throughout the country. New England showed but 0.3 per cent increase, middle Atlantic States 0.8 per cent, East North Central 3.7, West North Central 5.6, South Atlantic 13.7, East South Central 9.2, West South Central 2.2, Mountain States 4.4 and Pacific 2.6.

"These figures are by direct returns from the establishments reporting to the Bureau of Labor statistics and are not influenced by politics or prejudice. It is entirely possible that New York State taken alone may not show an increase, for while New York has an enormous number of manufacturing establishments, it is not a determining factor in any single industry except clothing and our figures show that men's clothing showed a decrease of 0.3 per cent in the week between Dec. 30 and Jan. 6, although women's clothing showed an increase of 12.1 per cent.

Points to Gains.

"Whatever the situation may be in New York, the fact remains as stated by the President and myself that Jan. 6 showed the first tangible evidence of returning employment and that that return, while it may not have been true of each individual State, was true of each of the recognized geographic divisions of the country.

"Not only that, but a preliminary report comparing Jan. 13 with Jan. 6 shows that the automobile industry was still gaining on the 13th as compared with the 6th by 3.5 per cent, which, for a gain in one week, is not inconsiderable."

The executive committee of the Business Survey Conference issued the following statement after its meeting:

"The figures for industry presented at the meeting showed that status of production and consumption up to mid-January were all encouraging. It was the concensus of opinion of all the members of the committee that the situation had become so far normal that no unusual methods need be considered for the stimulation of business beyond the policies of progress which ordinarily mark American industry.

"The facts are now available for the last quarter of 1929 and the opening weeks of 1930. A canvass of these facts shows that in the last months of 1929 there was a recession of business, more than seasonal, from its previous high level of activity."

Mr. Pierson presided as chairman of the committee in the absence of Julius H. Barnes, chairman of the conference, who did not attend because of the death of his mother.

The following members of the committee were present:

ELBERT L. CARPENTER, Minneapolis.
HARRY CHANDLER, publisher of The Los Angeles Times.
CHARLES CHENEY, president Cheney Brothers, South Manchester, Conn.
STUART W. CRAMER, textile operator, Cramerton, N. C.
PIERRE S. DU PONT, chairman of E. I. du Pont de Nemours & Co., Wilmington, Del.
WALTER S. GIFFORD, president of the American Telephone and Telegraph Company.
CORNELIUS F. KELLEY, president Anaconda Copper Mining Company, New York.
THOMAS W. LAMONT, J. P. Morgan & Co., New York.
JOHN G. LONSDALE, St. Louis, president of American Bankers Association.
GEORGE H. LORIMER, editor, Saturday Evening Post, Philadelphia.
PAUL SHOUP, president Southern Pacific Railroad, San Francisco.
MYRON C. TAYLOR, chairman of the finance committee, United States Steel Corporation.
WALTER C. TEAGLE, president of the Standard Oil Company of New Jersey, New York.
DAVID WHITCOMB, Seattle.
OWEN D. YOUNG, chairman of the General Electric Company, New York.

NEW YORK STOCK EXCHANGE

Continued from Page Thirty-three.

1930 High	1930 Low	Stock and Dividend Rate	First	High	Low	Last	Net Chge.	Closing Bid	Closing Ask	Sales
87⅜	83	Wabash pf., A (5)	86	86	86	86	..	86	87	100
26⅜	24¼	Waldorf System (1½)	25	25	24¾	24⅞	− ⅛	24¾	25⅛	500
98¾	97	Walgreen Co. pf. (6½)	98¾	98¾	98¾	98¾	..	98¼	98¾	100
32	26	Walworth Co. (2)	30⅞	30⅞	30⅞	30⅞	+ ⅛	30½	31	100
31	21½	Ward Baking, A	30	31	30	30	+ ¼	28¼	30	300
6¼	4⅛	Ward Baking, B	5⅞	6¼	5⅞	6⅛	− ⅛	6⅛	6⅜	3,000
66½	58	Ward Baking pf. (7)	65	66½	65	66½	+ 2¾	66	68	200
51⅜	38⅝	Warner Bros. Pict. (4)	49½	50⅞	49½	50¾	+ ⅝	50½	50¾	92,300
45	36½	Warner Br. P. pf. (2.20)	45	45	45	45	..	45	45⅝	300
20⅞	16⅝	Warner-Quinlan (2)	18¾	19	16⅝	19	+ ¼	18¾	19	6,900
140½	132	Warren Brothers (†9)	134½	134½	134½	134½	+ 1¼	134½	135½	100
25⅝	23¼	Warren Fdy. & Pipe (2)	25¼	25¼	25⅞	25¼	− ⅛	25½	25⅞	200
8⅜	5¼	Webster-Eisenlohr	8¼	8¼	7⅞	7⅞	− ⅛	7¼	8	800
24½	22⅝	Wesson Oil & Snow. (2)	22⅞	24½	22½	23⅝	+ ⅝	24¼	24½	3,500
53	50½	Wesson O. & S. pf. (4)	52	53	52	53	+ 1½	53½	53⅞	500
105	99	West Penn. Elec., A (7)*	103	103	103	103	..	103	104	100
100½	97¼	West Penn El. pf. (6)*	99⅛	99⅛	99	99	− ⅛	99	99⅞	40
108	105¾	West Penn El. pf. (7)*	107	108	107	108	+ 2	108	109⅞	100
107½	104⅜	West Penn Pw. pf. (6)*	104⅜	104⅞	104⅜	104⅞	− ¼	104¼	105	30
116	113½	West Penn Pw. pf. (7)*	113¾	115½	113¾	115½	+ 2	114	116	50
45	44	West. Dairy Prd., A (4)	45	45	45	45	+ 1	44	46	100
15¾	13½	West. Dairy Prod., B	15⅛	15⅜	15⅛	15⅜	+ ⅜	15⅛	15½	200
27¾	24¼	Western Maryland	25¾	26¼	25⅜	25⅝	+ ⅛	25½	26	2,200
27¼	24½	West. Maryland 2d pf.	26	26	26	26	+ 1	25½	27	300
25	21	Western Pacific	23½	24	23½	24	+ 1	22	24	300
44¼	40½	Western Pacific pf.	43⅞	43⅞	43½	43½	..	43½	44¼	200
210	190	Western Un. Tel. (8)	202½	202½	200	200	− 2	199	200	800
47⅞	43⅝	Westingh. Air Bke. (2)	45	45	44⅝	45	..	44½	45	700
151¼	140	Westingh. E. & M. (5)	147	150¼	147	149¾	+ 2½	149⅝	149¾	14,900
145¼	133	Westingh. 1st pf. (5)*	143⅝	143¾	143⅝	143¾	− ¾	143	143⅞	40
32½	29¾	Weston El. Instru. (1)	30⅜	30⅜	30⅜	30⅜	− ½	30	30½	100
41¼	37	Westvaco Chlorine (2)	12	40¼	40¼	40¼	..	40	40¼	100
21	10	Wextark Rad. Strs. (2)	12	16⅝	12	15	+ 2⅞	15	16	700
110	110	Wheel. & Lake Erie pf.	110	110	110	110	..	110	117½	100
27½	26	White Eagle Oil (2)	26⅜	26¾	26⅜	26¾	+ ¼	26¼	26⅞	500
32½	31	White Motors (2)	32	32	31¾	31¾	− ¼	31¾	32	800
39¾	36¼	White Rock M. S. (†4)	37⅝	37⅝	37⅝	37⅝	+ ⅝	37⅞	38	100
9	7⅛	White Sewing Mach.	8	8	8	8	− ½	8	8½	200
23½	19½	Wilcox Rich., B (2)	22¾	23½	21⅝	22	− ¼	22	22½	5,100
9½	7½	Willys-Overland (1.20)	8½	8⅝	8¼	8½	+ ⅛	8⅜	8½	2,300
80¼	67¼	Willys-Overland pf. (7)	74	75	74	75	− 5¼	75	80	200
4	3½	Wilson & Co.	3¾	3¾	3¾	3¾	..	3½	3¾	100
9	7⅛	Wilson & Co., A	9	9	9	9	+ ½	8¾	9	500
48	42	Wilson & Co. pf.	46¼	48	46¼	48	+ 1½	47½	48	500
72⅜	64½	Woolworth Co. (2.40)	68	69⅝	68	68¾	+ ¾	68¼	68½	4,400
73¾	67¼	Worthington Pump	71	72	71	72	..	71½	72	300
35½	35⅜	Wright Aero (2)	35¾	35¾	35¾	35¾	− ⅛	35¼	40	100
70¼	68⅛	Wrigley (W. Jr.) (4)	69½	69½	69½	69½	− ¾	69	69½	100
14⅞	12¾	Yellow Truck & Coach	13⅜	13⅞	13¼	13¾	+ ½	13¼	13⅞	1,900
38⅝	36½	Young Sp. & Wire (3)	38⅝	38⅝	38⅝	38⅞	+ ⅛	38⅝	38⅞	100
9⅜	5⅝	Zenith Radio	6⅝	7⅛	6⅝	7	+ ⅝	6⅝	7	1,300
		RIGHTS. Expire.								
⅞	½	Am. R. Mills....June 15	⅞	⅞	¾	⅞	+ ⅛	¾	⅞	900
3¼	1¾	Col. Carbon.....Mar. 11	1⅞	2	1¾	2	+ ¼	1⅞	2	1,900
5⅞	5	N. Y. Central...Jan. 31	5⅝	5⅞	5⅝	5¾	+ ⅛	..	..	15,215
⅜	1-64	Rey. Spring.....Jan. 24	1-64	1-64	1-64	1-64	−1-64	..	..	1,500

* Unit of trading less than 100 shares. † Partly extra.

STOCK EXCHANGE BID AND ASKED QUOTATIONS

Closing quotations for issues not traded in on the Stock Exchange yesterday:

FOREIGN BONDS.

	Bid.	Asked.
Berlin Cy Elec 6½s, 1959	89	90
Budapest 6s, '62	74	74⅞
B Aires 6s, Apr, 1960 (City)	90	94¾
Do 6s, Oct, '60 (City)	90	93½
Bulgaria 7s, '67	78½	78¾
Do 7½s, 1968	80	82¾
Canada SS 6s, '41	94	95¼
Carlsbad 8s, '54	104¾	105
Chinese Govt Rys 5s, 1951	24¼	25½
Cologne 6½s, '50	93¾	94½
Colombia Ag Mtg Bk 6s, 1948	64	66
Do 7s, 1947	70⅛	73
Do 6½s, 1947	64¼	67¾
Cordoba (P) 7s, '42	95⅛	96
Do (City) 7s, '57	82	84
Do (City) 7s, '37	82½	85
Cuba 5s, 1914-49	101	..
Do 4½s, 1949	92½	94
Dominic Rep 1st 5½s, 1940	90½	94¾
Do 2d 5½s, '40	90	94¼
Dresden 7s, 1945	96⅝	97⅞
D E Indies 5½s, March, 1953	101⅝	102⅝
Do 5½s, Nov, '53	101⅝	102
Finnish 6½s, A, '54	94	95
Gt Brit & Nor I 4s, 1960-1990	84¼	84¾
Do 5s, 1929-47	97¼	99
Haiti 6s, 1952	97¼	98
Greek Govt 7s, '64	98½	99
Do 6s, 1968	82¾	84
Heidelbg 7½s, '50	101⅛	102
Holland A 6s, '47	75	85½
Hungarian L M 7½s, A, 1961	91¾	92½
Do 7½s, B, '61	90½	91
Ilseder Stl 7s, '46	94¼	96
Italian Cred P W 7s, B, 1947	94	94¼
L Austria 7½s, '50	93¾	95
Mexi Irri 4½s, '43	13½	14
Miag-Mills 7s, '56 ex war	..	81½
Do 7s, '56, w w	..	83
Netherl'ds 6s, '72	106	..
Oslo G & E 5s, '63	91¼	93
Oslo 6s, 1955	102	102¼
Do 5½s, 1946	98	99½
Queensland 7s, '41	107⅛	108
Rhine Westphalia 6s, 1953, x w	87⅛	89¾
Rio Grande do S 8s, 1946	94½	95
Rotterdam 6s, '64	105	..
Saarbr'k'n 6s, '53	80⅝	85
Santa Fe 7s, '42	91⅝	94
Sax P W 6½s, '51	87½	87¾
Saxon S M 7s, '45	93	94
Do 6½s, 1946	84⅝	88
Silesian Bk 6s, '47	73	75
Tolima 7s, 1947	67¼	69⅞
Tr'dhjem 5½s, '57	94½	94¾
Tyrol H-E 7½s, '55	95	96
Do 7s, 1952	87	89
Wuert'mb'g 7s, '56	90⅝	91½

STOCKS.

	Bid.	Asked.
Abr & Straus	51	55
Do pf	105	108
Adams Exp pf	85	89
Ala & Vicks	116	..
Albany & Susq	205	220
Alleg & West	104½	..
Alleghany Corp pf ex war	86	89¼
Alliance Realty	90	108
Allied Chem pf	121¼	122
Alpha Port Cem	30¾	31
Amal Leather	2½	4
Do pf	20	28
Am Agr Chem	7	7⅜
Am Bk Note pf	63	64
Am Brake Shoe	48¼	48¾
Do pf	119½	119⅞
Am Can pf	140¼	145
Am Car & F pf	110	115
Am Chain pf	82	84
Am Encaustic	23¼	24¼
Am Express	210	361
Am & F P 6% pf	95	..
Am Haw SS	21¼	22
Am Hide & L	4¼	5⅞
Am Ice pf	84	85
Am La F & F	2¼	2⅜
Do pf	30	31⅞
Am Mch & F pf	108½	..
Am Metal pf	108	112
Am Piano pf	4	7⅞
Am Power & Lt pf A	100¼	101½
Am Rad S S pf	130	134¾
Am Ship & Com	1⅛	1½
Am Sm & R pf	135⅝	136½
Am Snuff pf	101	102
Am Sugar R pf	105	107
Am Tobacco pf	120⅛	120¼
Am Type F pf	110	110½
Am Wr Pap cfs	5	5⅝
Do pf	29	31
Am Zinc pf	74	78⅞
Anchor Cap pf	105¼	111
Ann Arbor	80¾	..
Do pf	80¾	..
Arch D M pf	101¾	..
Artloom	16⅝	20¾
Do pf	92	95
Assoc Apparel	36	36½
Asso D G 2d pf	86½	88
Atl, G & W I pf	58	59
Atlas Powder	83¼	88½
Atlas Tack	6⅛	7
Aus Credit Anst	56⅜	57¼
Auto Sales	5⅛	7½
Balt & Ohio pf	81	83
Bamberger & Co pf	109	109½
Bangor & Ar pf	110¼	110¾
Barker Bros pf	74⅝	90
Barnet Leath pf	..	50
Bayuk C 1st pf	98	100
Beacon Oil	14⅛	15⅝
Beatrice Cr pf	102¼	103
Beech Creek	37½	40½
Beech-Nut Pack	65	66
Bel N Ry p pf	82½	83¼
Bloomingdale	22	30
Do ctfs	22	26
Do pf	98¼	100
Blumenthal pf	79	79¾
Booth Fisheries	3½	4
Do 1st pf	22	30
Boston & Maine	95	100
Botany C Mills	3	4
Brit Emp Steel	1⅜	2⅜
Do 1st pf	24⅝	34⅝
Do 2d pf	4½	5
Brock Motor pf	68	75
B'klyn Edison	250	500
B'klyn M Tr pf	85½	85¾
B'klyn & Q Tr	11	12¾
Do pf	54½	60
Brown Shoe pf	113	119¾
Bucyrus-Erie pf	109	109½
Buff, R & Pitts	76¼	89½
Do pf	82½	..
Buff & Susq	65	82
Do ctfs	60	85
Do pf	75¼	84
Do pf ctfs	75½	..
Burns Bros, A	99¼	109
Do B	25	26
Do pf	91	92½
Butte Cop Zinc	3¼	3½
Byers (A M) pf	109	116
Calif Petrol	28	29⅝
Callahan Z & L	1	1⅛
Canada South	55¾	60
Car, Clinch & O	86½	90½
Case T Mach pf	116	120
Celotex pf	71	72
Cent R R, N J	270	290
Cent Ribbon pf	55	58½
Certain-teed pf	35	50
Chi & Alton cfs	2	7
Do pf cfs	3	9
Chi & East Ill	20	21
Chi Gt West	14	15
Do pf	37½	38
Chi I & L pf	63¾	..
Chi & N W pf	138¼	140
Chi, St P, M & O pf	90	125
Chile Copper	54	74
Christie Brown	80	150
Cin Sand & C pf	63⅞	..
City Investing	147½	..
CityStores, A	38	40
C, C, C & St L	..	400
Do pf	100	120
Cleve & Pitts	74¼	82
Do special	42	..
Cluett-Peab pf	92	94
Col & Aik pf	78	85
Col Fuel & I pf	130	135
Col Southern	85	88¾
Do 1st pf	72	73½
Col Gas & Elec p pf rcts	75¼	..
Do F pd rct	76	..
Do 5% pf	91½	95⅛
Do 2d pd rct	75¼	..
Com Credit pf	23	24½
Do pf B	22¼	24
Com Inv Tr war	11	12¼
Commonwlth Pw	132¼	138
Conde Nast	48	50⅛
Congress Cigar	48	49
Conley Tin Foil	⅜	½
Conn Ry & Lt	71	..
Do pf	65	..
Con Cigar 6½% pr pf x w	..	68
Do 7% pf	79	84
Container A	14	14½
Do B	4⅝	4¾
Crex Carpet	12	14¼
Crown Zellerbach	17¾	18
Crucible Steel pf	110	115
Cuba C Sugar pf	2	3
Cuba-Am Sug pf	61¼	62¾
Curtis Publish	113	114
Cushman's Sons 7% pf	111	114
Do 8% pf	106	108
Cutler Hammer	60	65
Cuyamel Fruit	101	106
De Beers Mines	15½	24½
Debenhams Sec	23⅜	27¼
Deere & Co pf	118	119¾
Del, L & West	138	140
D & R G W pf	66	68
Det H & S W	66¼	80
Detroit & Mack	40	..
Do pf	60	72
Devoe & Ray, A	31½	32
Do 1st pf	108	111
Dul, S S & A	1¾	2¾
Do pf	2½	3⅝
Dul Sup Trac	1	11
Do pf	2	22
Dunhill Inter	37	39¾
Duplan Silk pf	97½	100
Duque Lt 1st pf	100¼	101
Durham Hos pf	..	47
East Kodak pf	120¼	126
Eitingon Schild	7¼	8
Do pf	41½	48
Elec Auto L pf	106¼	108
El Pow & Lt 50% pf	128	140
Do full paid	128	..
Elk Horn Coal	4	5
Do pf	11	11¾
Emers Brant, B	2	3½
Emp Capwell	18½	20
Endi Johnson pf	109	109½
Eng Pub Ser 5½% pf	98¼	102
Equit Off Bldg	39¾	39⅞
Do pf	315	..
Erie 2d pf	58½	59
Erie & Pitts	62½	..
Eureka V Clean	35	36
Exchange Buffet	22	23¼
Fairbanks	6⅝	6⅞
Fairbanks-M	37½	38¼
Fashion Park pf	64½	68½
Fed Lt & Tr	60	67
Do pf	92¼	95
Fed M & Smelt	140	185
Do pf	98	100
Fed Mot Tr	7¾	8
Fed Dep Store	33½	34¾
Fifth Av Bus	7	8¼
Filene's Sons pf	95	95½
Florsheim Sh pf	40⅝	44
Do pf	99	100
Foster-Wheel pf	152½	..
F Simon pf	94¾	97½
Fuller pr pf	91	95
Do 2d pf	80	84
Gardner Motor	3⅜	3⅞
General Cable pf	103	..
Gen Cigar pf	112	118
Gen Gas & El, B	91	..
Do 8% pf A	116½	120
Do 7% pf, A	104½	107
Gen Mills pf	90	91
Gen Motors pf	102¼	..
Do 6% deb	102½	..
Gen Out Adv A	36	40
Gen Steel Cast pf	96	100
Glidden pr pf	100	101
Gimbel Bros pf	68⅞	69
Gold Dust pf	104	107
Gold Stock Tel	105	118¼
Goodrich pf	97	100
Gotham Silk Hos 7% pf	..	74
Do 7% pf x w	65	80
Grah Paige ctfs	9	10
Grand Stores pf	86	88
Gt North pf ctfs	92½	95½
Gt West Sugar	31¼	31¾
Do pf	116¼	117
Green Bay & W	75	100
Green Cananea	85	118
Guantan Sug pf	25	45
Gulf Mob & N pf	95	99¾
Hack Wat pf	28	28⅝
Do pf, A	27	28½
Hall (W F) Pr	26⅝	27
Ham Watch pf	101	103
Hav El Ry	8	8⅛
Do pf	71	..
Haw Pineapple	54½	54¾
Helme (G W)	85	88
Do pf	126½	135½
Hercules Mot	24	26
Hercules Powder	83⅞	84
Do pf	117	..
Hershey C pr pf	105¼	105⅞
Hocking Valley	427	450
Hollander & Son	7	7⅞
Holland Furnace	27½	28¼
Homestake	73½	80
Hud & Man pf	76	80
Illinois Cent pf	126	140
Do leased line	75	77
Ind M'cycle pf	45	50
Ingersoll-R pf	115	124
Inland Steel	74	77¼
Int Rubber	4⅜	5½
Int Agri pr pf	58¼	65
Int Nickel pf	120	122
Int Paper	55	60
Int Pow & P, B	16	17
Do pf	81	81½
Int Print Ink	45	49
Do pf	93	94½
Int Rys C A pf	65½	68½
Int Salt	70	70½
Int Shoe	61¼	62
Int Dept St pf	78¼	90
Intertype Corp	25½	27
Iowa Central	⅝	2½
Island Cr Coal	41	42
Do pf	105	..
Jewel Tea	46	47
Johns Manv pf	121¼	121½
Joliet & Chi	135	..
K C P & L 1st pf, B	106⅝	108½
Kan City So pf	67	68¼
Kaufmann D St	18	18½
Keith-Alb-Orp	25¼	29½
Do pf	87½	95
Kendall pf	83	84
Kimberly Clark	49½	51
Kinney (G R)	21½	22
Do pf	88	89⅞
Kraft Ph Ch pf	98	101
Kresge Dept St	8½	10
Do pf	60	62
Kup'heimer (B)	32½	46½
Do pf	107	..
Laclede Gas	200	225
Do pf	98	..
Lago Oil & Tr	21⅝	22
Lehigh Valley	74	75
Leh Val Coal pf	32½	35
Leh Port C pf	105	106
Liggett My pf	137½	139⅞
Link Belt	40	44
Loew's, Inc, pf	87	88
Do pf, x w	80	86
Long, B L, A	12	13⅝
Loose-Wiles Bisc 1st pf	118¼	118¾
Lorillard Co pf	94	95
Louisiana Oil pf	82	84
Louis & Nash	125	137½
MacAnd & F	30	32
Do 6% cum pf	..	100
McCrory, A	65½	70
Do B	68¾	71
Do pf	89½	95
Mackay Cos	108¼	..
Do pf	81¼	100
Mallinson pf	76	91
Manati Sug pf	26	60
Manh Shirt	22½	23
Do pf	117½	..
Market St Ry	1¼	3
Do pr pf	18	36
Do pf	6½	16⅛
Do 2d pf	4	4¾
Martin-Parry	3⅛	3¾
Math Alkali pf	115	119¾
Maytag	16½	17
Mengel Co pf	83	84
Mexican Pet	176	252
Do pf	100	133
Michigan Cent	860	2000
Midland St P pf	160	172
Mil El R & L pf	103	110
Minn & St L	1¾	2
M, St P & S S M	30	34
Do pf	58	65
Do leased line	55	57
Mob & Birm pf	72	..
Montsanto Ch	52	52½
Morrell (J) & Co	60	62
Morris & Essex	82⅝	84⅛
Mother Lode	1¼	1⅞
Motor Products	57	58
Munsingwear	45⅛	48
Nash, C & St L	192½	215
Nat Bellas H pf	56	80
Nat Dept Sts 1st pf	87¼	90
Nat Enam & St	28	30
Nat Lead	148	150
Do pf A	139	139½
Do pf B	116	118⅝
Nat Radiator	3	3½
Nat Rys of Mex 1st pf	3	3¼
Do 2d pf	1	1½
Nat Supply pf	113	114
Neisner Bros	43	48
Newport A	55	59
N Y & Har pf	155	195
N Y, L & W	105	120
N Y Rys pf	2½	3½
N Y State Rys	1½	2
N Y Steam 6% pf	102	102½
Do 7% pf	111¾	112
North Ger Lloyd	48½	49¾
Northwest Tel	45½	49
Norwalk T & R pf	9	13
Nunnally Co	2½	5
Oil Well Supply	10	11
Do pf	88	88⅜
Omnibus Cp pf	75	83
Oppen Collins	48	49
Orpheum Cir pf	65	69⅞
Otis Steel pr pf	92½	96⅛
Outlet Co	53	68
Do pf	100	110
Pac Coast 1st pf	15¼	18
Do 2d pf	10	15
Pacific Mills	26	26½
Pan Am Pet	51⅛	59¾
Panhandle P&R	4½	5
Do pf	47	50
Peerless Motor	7½	8
Penick & F pf	107	..
Penn Coal & C	8	10
People's Gas	225	240
Peoria & East	12	19
Pere Marquette	142	156
Do pr pf	97	98
Do pf	95	96
Pet Milk	18¾	20
Phila Co	210	225
Do 5% pf	30	49
Do 6% pf	51⅜	52
Phillips-Jones	24	25½
Do pf	69¾	80
Phoenix Hosiery	11	13
Do pf	..	88
Pierce-Arrow, A	21½	24
Do pf	68	72½
Pitts Coal	69	75
Do pf	103	105¼
P, C, C & St L	98	..
P, Ft W & C	131¼	..
Do pf	151	..
Pitts Ter Coal	11	16
Do pf	45	47
Pitts, Y & A pf	146	..
P R-Am Tob, A	66	66¼
Pressed Steel pf	55	60
Prod & Ref pf	31	32
Pub Service N J 7% pf	125½	127
Do 8% pf	149	150½
Punta Aleg Sug	6	7½
Pure Oil 8% pf	113	113½
R R Sec Ill C	71¼	74
Reading 1st pf	46	49
Rem Rd 1st pf	93	94¼
Do 2d pf	97¼	105
Rem Type 1st pf	100½	..
Do 2d pf	103¼	..
Rens & Saratog	138	..
Revere Brass, A	70	72
Do pf	102	103
Reis (R)	3½	4⅛
Do 1st pf	30	35
Rhine West El	43½	44½
Royal Baking P	..	53
Do pf	108	..
Rutland pf	57	63
St L-San Fran	108¾	109¼
St L S W pf	86¼	88½
Scott Paper	41	51
Sec Nat Inv uni ctf	75	195½
Sharp & Doh pf	54⅛	54½
Shell Trans	45⅜	46⅝
Sinclair Oil pf	109¼	110⅛
Sloss-Sheffield	37¼	45
Do pf	68¼	75
Snider Pack	5½	6½
S P Rico Sug pf	117	121
South Dairies, A	19	22
Southern Ry pf	98¾	99¼
Solvay A Inv pf	96¼	96½
Spalding	35½	36
Do 1st pf	108	111
Spang Chal pf	92½	94½
Spear & Co	6	6¼
Do pf	71	75
Spicer Mfg pf	40¼	41⅛
Std Brands pf	119	..
Stanley Co of A	32	36
Stand Invest	10	11½
Stand P Gl	1¾	2
Studebaker pf	116	121
Sun Oil	56½	58¼
Do pf	105	106¼
Sweets Co of Am	8½	8¾
Symington	4¼	4¾
Do A	10	10¾
Texas & Pacific	118	129¾
Thatcher Mfg	20½	21
Do cnv pf	41¼	42
The Fair	31	32
Do pf	105	..
Tide Water Oil	19	23
Tide W Assoc pf	81½	82
Tobac Prod B div ctfs	5	6⅝
Do C div ctfs	5	6⅜
Truax Traer C	16¼	18
Truscon Steel	33½	34½
Twin City R T	23¾	25
Do pf	49¼	73
Und Ell Fish pf	120	121
Un Oil Cal	44	44¼
Unit Aircraft pf	60½	61
Un Biscuit pf	117	118
Un Bus Pub	25	30
Unit Dyewood	5⅞	6⅞
Do pf	..	56
United G&Imp pr	98⅞	99⅜
Un Paperboard	7¼	9
Un Piece Dye pf	94	99
U S & F S pt pf	89	90
U S P & F 1st pf	16½	17⅛
Do 2d pf	18½	19
U S Dist Corp	16¾	18½
Do pf	93	94
U S Express	3	4
U S Leath 7 pr pf	81	85
U S Tobacco	61½	68
Do pf	124½	144
Univ Leaf Tob	32¼	34
Do pf	114	120
Univ Pipe & R pf	..	75
Utah Copper	142	250
Vadsco Sales pf	57	69⅞
Van Raalte	22	29
Vicksb'g S & P	98	..
Do pf	98	..
Va-Car C 7% pf	76	78
Va I C & C	10	12¼
Do pf	39	41
Va E & P 6% pf	100¼	..
Vulcan Det A	70	82
Do pf	85	90⅛
Do pf A	85	90
Wabash	55½	56
Do pf B	80	88
Warren Bros 1st pf	44½	48½
Wells Fargo Exp	2½	4
West El Inst A	31	33½
Wh & Lake Erie	110	120
White Sew M pf	30	32½
Wilcox Rich A	29⅛	29¾
Wilcox O & G	14⅛	15
Wthgton P pf A	88	92½
Do pf B	78	84
Yale & Towne	73½	75
Yel Trk & C pf	63	72
Youngst'n S & T	110¼	114

$2,115,000

Chicago, Milwaukee, St. Paul and Pacific Railroad Company

4½% Equipment Trust Gold Certificates, Series K
(Philadelphia Plan)

Guaranteed unconditionally as to principal and dividends by endorsement thereon by Chicago, Milwaukee, St. Paul and Pacific Railroad Company

Certificates will be dated November 1, 1929. They will be in denominations of $1,000, registrable as to principal only. Principal and dividend warrants (May 1 and November 1) will be payable in New York City in gold coin of the United States. The issuance and sale of these Certificates is subject to the approval of the Interstate Commerce Commission.

These Certificates will represent not more than 75% of the total cost of 1000 70-ton gondola cars and 83 70-ton ore cars. This equipment, full title to which will be vested in the Trustee, will be leased to the Chicago, Milwaukee, St. Paul and Pacific Railroad Company at a rental sufficient to pay the principal amount of these Certificates and dividend warrants thereon as they shall become due, as well as any and all taxes, assessments and other Governmental charges upon the income or property of the trust which the Trustee may be required to pay.

Maturing in equal annual instalments of $141,000 each November 1, 1930 to 1944, inclusive.

Prices to yield 4.80% in all maturities

HALSEY, STUART & CO.
INCORPORATED

These Certificates are offered for delivery when, as and if issued and accepted by us, and subject to the approval of the Interstate Commerce Commission. It is expected that Temporary or Definitive Certificates will be ready for delivery at the office of Halsey, Stuart & Co., Inc., on or about February 13, 1930. All statements herein are official or are based on information which we regard as reliable and while we do not guarantee them, we, ourselves, have relied upon them in the purchase of this security.

January 24, 1930

In Public Service Since 1852

78 years ago, the oldest property in the Associated System first engaged in the manufacture and distribution of gas.

Backed by a long record of successful growth, Associated Gas and Electric Company $8 Interest Bearing Allotment Certificates are outstanding in their combination of safety and yield.

Price—$120 each with "Rights". Payments $10 with subscription and $10 monthly.

Write for Circular T1-24

Public Utility Investing Corp.
61 Broadway New York City

Established 1894
E. NAUMBURG & CO.
Members New York Stock Exchange
48 Wall Street New York
Telephone—Whitehall 9030

SHIELDS & COMPANY
Members New York Stock Exchange
52 Wall Street
New York

ASSOC. GAS & ELEC.
Convertible 6s "A"
EDMUND SEYMOUR & Co.
Members New York Stock Exchange
63 Wall Street, New York

Cullen & Drew
43 Exchange Place, New York
Telephone HANover 0653

RIGHTS
Josephthal & Co.
Members New York Stock Exchange
Members New York Curb Exchange
120 Broadway Tel. Rector 5000

Stroud & Co.
Incorporated
New York
Philadelphia Washington

F. A. Willard & Co.
50 Broadway, New York
Telephone Digby 8100

CENTRAL HANOVER
BANK AND TRUST COMPANY
70 BROADWAY
Capital, Surplus and Undivided Profits
Over 100 Million Dollars

E. W. CLUCAS & Co.
Members of New York Stock Exchange
60 Wall Street New York
HANover 5424

$2,000,000

Jackson County, Missouri

Road and Bridge 4½% Bonds

Dated January 15, 1930 Due serially January 15, 1936-50, incl.

Principal and semi-annual interest (January 15 and July 15) payable in Kansas City, Mo., or in New York City. Coupon bonds in the denomination of $1,000 each.

Exempt from all Federal Income Taxes
Legal investment for Savings Banks and Trust Funds in New York

FINANCIAL STATEMENT
(Officially reported)

Assessed Valuation taxable property, 1929		$740,936,063
Total bonded debt, including this issue		5,000,000
Sinking Fund	$188,081	
Net bonded debt		4,811,919

Net debt about ⅔ of 1% of Assessed Valuation

Population, 1920 U. S. Census... 367,846
Population, present estimate... 450,000

Jackson County, which includes the City of Kansas City, is the second largest county in the State.

These bonds, issued for road and bridge purposes, are direct obligations of Jackson County, payable from unlimited taxes on all taxable property therein.

Prices, all maturities, to yield about 4.30%

The National City Company
Harris, Forbes & Company
Chatham Phenix Corporation
The Northern Trust Company
Commerce Trust Company, KANSAS CITY
R. H. Moulton & Company
First National Company, ST. LOUIS
Stix & Company, ST. LOUIS

The above statements have been obtained from sources which we regard as reliable. We do not guarantee, but believe them to be correct.

Newton & Townsend
Incorporated
115 Broadway New York
Telephone CORtlandt 4831

Chas. V. Bob & Co.
120 Broadway
New York

INVESTMENTS
FREDERIC H. HATCH & CO.
Est. 1888 INCORPORATED Inc. 1928
63 Wall Street New York. Whitehall 2405
PRIVATE TELEPHONES TO
BOSTON AND PHILADELPHIA.

Keystone Tel. Co.
of Phila. 5½s, Due 1955
A. C. ALLYN & COMPANY
Incorporated
30 BROAD STREET
Telephone Hanover 5450

WIDELY DIVERSIFIED
INVESTMENT SECURITIES
Write for Booklet A-3.
S. W. STRAUS & CO.
565 Fifth Avenue, New York City

NEWS OF NEW YORK, news of Washington, news of the London Conference is best presented in The New York Times. If you want The New York Times delivered to you so that you may carefully read it telephone LAckawanna 1000 or one of the newsdealers of The Times listed on editorial page.—Advt.

IMPORTANT NOTICE TO HOLDERS OF

Public Service Corporation of New Jersey

20-Year 4½% Convertible Gold Debentures

Due February 1, 1948

The conversion privilege of these debentures expires on February 1, 1930. The debentures are now selling at about 184 due to the fact that the common stock is selling at about 85. Upon expiration of the conversion feature, the debentures will decline from their present price to such a price as will represent their value only as an investment security.

The conversion feature gives the holders of the above debentures the right to convert into common stock of the corporation on the basis of 22 shares for each $1000 principal amount of debentures at any time on or before February 1, 1930.

In order to protect yourself against a radical decline in the price of these debentures after February 1st, due to the expiration of the conversion feature, it is imperative that you either sell or convert your debentures on or before that date.

Bonbright & Company
Incorporated
25 Nassau Street, New York
Philadelphia Boston Chicago Detroit St. Louis Pittsburgh

Investment Securities

F. S. Smithers & Co.
Members New York Stock Exchange
15 Broad St. New York

DOMESTIC BONDS UP ON STOCK EXCHANGE

Trading Is Quiet, However, and Most of the Price Changes Are Small.

RAIL ISSUES IRREGULAR

Foreign Loans Slightly Easier and Government Securities Dull and Uneven.

Domestic bonds averaged slightly higher on the Stock Exchange yesterday in rather quiet trading, while foreign loans were a shade easier. United States Government bonds closed irregular in limited dealings. A few issues in the domestic group which have recently been under pressure showed substantial recoveries, but the bulk of the net changes yesterday were fractional.

Railroad bonds showed considerable activity, in view of the heavy rail financing program in sight. On the eve of the offering of $63,031,000 thirty-year convertible 4½s of the Baltimore & Ohio to the preferred and common stockholders, the road's first 5s of 1948 sold at 1¼ points off. Chicago, Burlington & Quincy 4½s of 1977 moved up ⅞ of a point and the heavily traded Chicago & North Western 4¾s of 1937 gained ¼ of a point. Texas & Fort Smith 5½s moved up ¼ to a new high at 105¼. Texas & Pacific 5s of 1979 dropped below par, closing at 99, off 1 point.

New York Traction bonds were generally higher, led by Third Avenue Railway adjustment 5s which were up 2 points and the refunding 4s which gained ⅛ a point. The active Interborough issues closed ½ to 1¾ net higher for the day. Brooklyn-Manhattan Transit Company 6s moved up ½ a point.

In the utility group, American Telephone and Telegraph convertible 4½s of 1939 gained ½ a point, while the company's new debenture 5s eased ⅛ of a point to 100¾. International Telephone and Telegraph convertible 4½s recovered 1¼ points. Public Service Electric and Gas 4½s of 1967 declined ⅞ of a point, while all transactions in the company's new 4½s of 1970, traded on a "when issued" basis, were carried out at the original offering price of 95½.

Recoveries of 9 and 8 points, respectively, in the Schulco 6½s, series A and B, featured the industrial list. Sugar bonds were dull, and transactions in rubber and oil issues were routine.

Changes in foreign bond prices were relatively small. In the United States Government bond list final prices were up 6-32 to off 7-32.

$3,073,500 New Bonds To Be Put on Market Today

New securities totaling $3,073,500 will be placed on the market today by New York banking houses and syndicates. The new issues, consisting entirely of bonds, are classified as follows:

Railroad	$2,115,000
Real estate	660,000
Municipal	298,500

Memory of R. L. Cox Honored.

At a special meeting of the executive committee of the Association of Life Insurance Presidents yesterday, a minute with respect to Robert Lynn Cox, late vice president of the Metropolitan Life Insurance Company, was spread upon the record.

MUNICIPAL LOANS.

New Issues of Bonds Offered to Investment Bankers and the Public.

Yonkers, N. Y.

Roosevelt & Son, as head of the syndicate that offered yesterday the issue of $2,900,000 city of Yonkers (N. Y.) 4¼ and 5 per cent bonds, reported that almost 50 per cent of the issue had been sold. The issue, which was the largest municipal loan on the calendar for award this week, was obtained by the bankers at 100.097.

Tonawanda, N. Y.

The town of Tonawanda (N. Y.) Union Free School District No. 1 announced yesterday that bids would be opened on Jan. 28 on a new issue of $665,000 school bonds, maturing serially from Jan. 1, 1931, to 1955. Of the issue, $475,000 will be known as Lindbergh school bonds and $190,000 as Lincoln school bonds. Bidders will be required to name the rate of interest at not to exceed 5½ per cent. The district reports assessed valuation of $69,006,824 and total indebtedness, as of Jan. 13, 1930, of $2,025,400.

East Providence, R. I.

The town of East Providence, (R. I.) has rejected all bids on its issue of $500,000 4½ per cent bridge and school bonds, maturing serially from Feb. 1, 1931 to 1960. No date has been set for reoffering the issue.

Greenburgh, N. Y.

Offering is being made of a new issue of $298,500 town of Greenburgh (N. Y.) 4½ per cent bonds, maturing serially from Jan. 1, 1930, to 1945, by Graham, Parsons & Co. and the Detroit Company, Inc. The town reports assessed valuation of $114,884,287 and net debt of $2,765,459.

150 Bond Salesmen Take Course.

One hundred and fifty bond salesmen, representing fifty-eight investment banking houses, have taken the course in security marketing and salesmanship that will end tonight, it was announced yesterday by George W. Edwards, dean of the School of Business of the College of the City of New York. The Investment Bankers' Association sponsored the course, which was supervised by Samuel O. Rice of Chicago. Leslie A. Morgan was the instructor.

An Attractive Public Utility Situation

Empire Corporation Units afford an opportunity to share in the future development of a growing utility system, serving 260 communities in the States of Maryland, Delaware, Virginia, Ohio, North Carolina, Colorado, Oklahoma, Kansas, Arkansas, Louisiana and Texas, with gross income exceeding $8,000,000 and assets of over $46,500,000.

Each unit consists of one share $3 Cumulative Convertible Preferred Stock, one common share and one common stock option warrant.

The Common Stock Option Warrant represents a nine-year call on the common stock at attractive prices.

Price on Application

YEAGER, YOUNG & PIERSON
Incorporated
Chicago 35 Wall Street, New York Albany

BOND SALES ON THE NEW YORK STOCK EXCHANGE

THURSDAY, JANUARY 23, 1930.

Day's Sales.	U. S. Govt.	Domestic.	Foreign.	Total All.
Yesterday	$141,000	$5,529,500	$2,257,000	$7,927,500
Wednesday	174,500	4,808,000	2,469,000	7,451,500
Year ago	567,000	6,997,000	2,595,000	10,159,000
Two years ago	867,500	6,653,500	4,041,000	11,562,000

Year to Date.	U. S. Govt.	Domestic.	Foreign.	Total All.
1930	$5,766,500	$101,059,000	$43,725,000	$150,550,500
1929	12,201,000	130,941,700	51,252,000	194,394,700
1928	17,425,250	153,506,300	76,477,500	247,409,050
1927	24,510,350	213,110,700	104,263,200	341,884,250

UNITED STATES GOVERNMENT LOANS

Range Since Date of Issue High.	Date.	Low.	Date.	Range 1930 High.	Low.	Sales in 1,000s.	Issue.	Open.	High.	Low.	Last.	Net Change.	Closing Bid.	Asked.	Yield.
103.1	Oct. 19, 1922	86.1	June 2, 1921	99.18	98.26	22	Liberty 3½s, 1932-47	98.26	98.30	98.26	98.26	—.7	98.26	99.00	3.58
103.30	Mar. 9, 1927	84.00	May 21, 1920	101.00	100.10	17	Liberty 1st conv. 4¼s, 1932-47	100.14	100.16	100.14	100.16	+.6	100.14	100.20	3.98
104.12	Mar. 9, 1927	82.00	May 20, 1920	101.11	100.28	71	Liberty 4th 4¼s, 1933-38	100.29	100.31	100.28	100.29	+.1	100.29	101.00	3.96
104.6	Mar. 9, 1927	82.15	May 20, 1920	101.11	100.10	1	Liberty 4th 4¼s, registered	100.25	100.25	100.25	100.25	—.7	....	....	..
116.6	Jan. 7, 1928	98.1	Mar. 27, 1923	111.15	110.00	4	Treas. 4¼s, 1947-52	110.00	110.00	110.00	110.00	—.5	110.00	110.16	3.44
108.10	Jan. 10, 1928	98.18	Mar. 13, 1929	104.17	103.6	26	Treas. 3¾s, 1946-56	103.10	103.10	103.6	103.6	...	103.8	103.12	3.47

Quotations after the decimal point in the above table represent one or more 32ds of a point.

U. S. TREASURY NOTES.

	Rate.	Bid.	Asked.	Yield.
Mar., 1930	5⅛	100.5	100.7	3.46
June, 1930	4⅞	100.13	100.16	3.56
Sept., 1930	3⅛	99.16	99.19	3.77
Mar., 1932	3½	99.2	99.8	3.87
Sept., 1932	3½	99.2	99.8	3.80
Dec., 1932	3½	99.2	99.8	3.77

Figures after decimals are 32ds.

U. S. BOND QUOTATIONS.

Closing quotations for issues not traded in on the Stock Exchange yesterday:

	Bid.	Ask.
2s, r, 1930	102¼	103¼
2s, c, 1930	102¼	103¼
3s, r, 1916	91	95
3s, c, 1916	91	95
3s, r, 1947	91	95
3s, c, 1947	91	95
Pan 2s, '38	102¼	103¼
Pan 3s, c'61	90	94

LIBERTY AND TREASURY BONDS.

	Bid.	Asked.
Liberty 1st 2d 4¼s, 1932-47	99.31	....
Treasury 4s, 1944-54	106.3	106.16
Treasury 3¾s, 1943-47	99.1	99.8
Treasury 3⅜s, 1940-43	99.00	99.8

FOREIGN BONDS

[illegible]

DOMESTIC BONDS

[illegible]

Investors Equity Company, Inc.
Common Stock
Listed on New York Stock Exchange
Statement as of December 10th sent upon request
Chas. D. Barney & Co.
Members New York Stock Exchange
65 Broadway New York
UPTOWN OFFICE
654 Madison Ave., at 60th St.

MYRON S. HALL & CO.
MEMBERS NEW YORK STOCK EXCHANGE
100 BROADWAY
NEW YORK

Special Pamphlet
FOREIGN DOLLAR BONDS
A new edition of this pamphlet has been prepared and covers a comprehensive list of Foreign Dollar Bond issues with information as to sinking fund and redemption features together with current quotations. We shall be glad to furnish a copy upon request.
The FIRST NATIONAL OLD COLONY CORPORATION
100 BROADWAY, NEW YORK
Telephone Rector 6080

INSURANSHARES Corporation of New York
49 Wall St., New York City
Underwriters and Distributors
Insuranshares Corporation of Delaware
Sterling Securities Corporation
Insuranshares Certificates Incorporated
Telephone WHItehall 9082

BONDS FOR INVESTMENT
A. E. FITKIN & COMPANY
Limited
39 BROADWAY
NEW YORK

GUARANTEED FIRST MORTGAGES
STATE TITLE and MORTGAGE COMPANY
340 Madison Avenue New York
Capital and Surplus $1,000,000

Canadian Investment Service
Our 40 branch offices penetrating every important development area in Canada, with over 13,000 miles of private wire connection, forms a complete network of service for American investors in Canadian securities.
Direct Wires to New York
Solloway, Mills & Co.
67 Wall Street
(Whitehall 9707-8-9-10)
Orders Executed on all Canadian Exchanges

Investment Judgment
In the present period of unsettlement in security markets, sound investment judgment is essential to intelligent action. In revising lists in an effort to strengthen positions or recoup losses, investors will find the application of sound principles of investment value to be of paramount importance. We shall be glad to confer with investors in any desired rearrangements of their investment programs.
J. G. WHITE & COMPANY
INCORPORATED
37 WALL STREET NEW YORK

Utilities Power & Light Corporation
Common Stock
Traded on New York Curb Exchange
Circular upon request
PYNCHON & CO.
Members New York Stock Exchange
111 Broadway New York
Telephone Rector 0970
Madison Ave. at 43rd St. Tel. Vanderbilt 6671
Savoy-Plaza Hotel Tel. Volunteer 6500

We are pleased to announce that
Mr. Frank Kley
Member New York Curb Exchange
Mr. Milton A. Lipscher
Mr. William J. Tillier
Member New York Stock Exchange
have been admitted as general partners in our firm.
COLVIN & CO.
Members New York Stock Exchange
35 Wall Street, New York
Chicago Pittsburgh

B. & O. WILL OFFER $63,031,000 BONDS

Preferred and Common Holders of Feb. 3 May Subscribe for 4½% Convertibles.

PROCEEDS FOR EXPANSION

Company Reports Gross Income of $60,613,911 for Year, With December Estimated.

Preferred and common stockholders of the Baltimore & Ohio Railroad Company will receive rights to subscribe to a new issue of $63,031,000 of 4½ per cent convertible bonds, due on Feb. 1, 1960, at a price of 95, according to an announcement yesterday. Stockholders of record Feb. 3, 1930, may subscribe for the bonds in an amount equivalent to 20 per cent of their stock holdings. The offer will expire on March 11.

Proceeds from the financing will be used to provide funds for additions and betterments to the property, for the acquisition of additional properties or securities representative thereof, when such acquisitions are approved by the Interstate Commerce Commission, and for other corporate purposes.

The offering, made subject to approval of the Interstate Commerce Commission, has been underwritten by Kuhn, Loeb & Co., Speyer & Co. and the National City Company. The bonds will be convertible into common stock at any time from Feb. 1, 1931, to Feb. 1, 1936, at $120 a share; thereafter to Feb. 1, 1941, at $125 a share, and thereafter to Feb. 1, 1946, at $130 a share.

The issue will be callable on or after Feb. 1, 1936, as a whole on sixty days' notice at 105 to Feb. 1, 1955, or on any semi-annual interest date thereafter at par and a premium of one-half of 1 per cent for each six months period between redemption date and the date of maturity. Provision will be made for the adjustment of the conversion price of the stock in case of the issue of stock, other than not exceeding $15,000,000 par value of employes' stock which may be issued, at less than the conversion price in effect at the time, or as a stock dividend.

Gross income of the company for the year ended Dec. 31, 1929, with December partly estimated, applicable to the payment of interest on funded debt and other fixed charges, before Federal income taxes, amounted to $60,613,911, while such charges were $31,845,097.

Application will be made to list the bonds on the New York Stock Exchange.

BIG RAIL FINANCING ON WAY.

Lackawanna, Cleveland Terminals and Big Four Plan Issues.

Several important pieces of new railroad financing are expected to be announced soon by investment banking groups, chief among which are the $32,000,000 Cleveland, Cincinnati, Chicago & St. Louis 4½s, about $26,000,000 Delaware, Lackawanna & Western 4½s and 5s, and $18,000,000 Cleveland Union Terminals Company 4½s. In addition, several railroads have filed applications with the Interstate Commerce Commission for authority to market sizable issues of equipment trust certificates.

The Big Four obtained last June from the Interstate Commerce Commission an authorization for $24,000,000 4½ per cent bonds, chiefly for refunding purposes. This issue was sold to the New York Central Securities Corporation, the security company of the New York Central which road controls the Big Four.

The Delaware, Lackawanna & Western issue will include about $10,000,000 4½s and $15,000,000 5s. Proceeds of the 4½s will be used to retire bank loans and to reimburse the company's treasury for expenditures made, and the 5s will cover new construction.

The Cleveland Union Terminals Company, which is controlled jointly by the New York Central, the Cleveland, Cincinnati, Chicago & St. Louis and the New York, Chicago & St. Louis, has obtained authority from the Interstate Commerce Commission to sell $18,000,000 4½ per cent first mortgage sinking fund bonds, due Oct. 1, 1977. The issue, series C, will be guaranteed by the three controlling companies.

These issues will follow the marketing last week of $35,088,000 Chesapeake & Ohio Railway 4½s, due 1995 and today's offering by the Baltimore & Ohio.

BOND FLOTATIONS.

Chicago, Milwaukee, St. Paul & Pacific Issue.

A new issue of $2,115,000 Chicago, Milwaukee, St. Paul & Pacific Railroad Company 4½ per cent equipment trust certificates, Series K, due on Nov. 1, 1930 to 1944, will be placed on the market today by Halsey, Stuart & Co., Inc. The issue will be priced to yield 4.80 per cent. Proceeds from this financing will be applied toward the purchase of 1,000 seventy-ton gondola cars and eighty-three seventy-ton ore cars.

Bowes Industrial Properties.

Offering of a new issue of $660,000 Bowes Industrial Properties of Chicago, first mortgage 6½ per cent sinking fund bonds, due on Jan. 15, 1940, will be made today at par by S. W. Straus & Co. The issue will be secured by land and three completed industrial buildings, which are reported as approximately 96 per cent rented. The property has been appraised at $1,214,000.

Eagle Picher Lead Plan Accepted.

Special to The New York Times.

CINCINNATI, Ohio, Jan. 23.—A proposal to form a subsidiary company to handle the mining and smelting operations of the Eagle Picher Lead Company was approved by the stockholders today. The Lead Company will transfer properties with a book value of $5,141,178 in exchange for 343,243 shares of the subsidiary company which is to be formed. It is believed this action forecasts an extensive merger, but officials declined to discuss the matter.

U. S. INSULAR BONDS.

				Bid	Asked
Philippine Govt	4½	July	1957	98	101⅝
Do	4½	July	1952	98	101½
Do	5	Apr.	1955	99	103
Do	5	Feb.	1952	105	108½
Do	5½	Aug.	1941	105	109¼
U. S. Govt	2	Apr.	1930	102	105
U. S. Panama	3	June	1961	87	95
Govt of P Rico	4½	July	1958	99	103⅛
Terr. of Hawaii	4½	Dec.	1940	99	102⅛

N. Y. PORT AUTHORITY BONDS.

4s—	Bid.	Ask.	4½s—	Bid.	Ask.
Dec. '36-40	5.10	4.70	Mar., '32-39	5.15	4.75
Dec. '41-50	5.10	4.70	Mar., '40-46	5.15	4.75
Jan. '38-52	5.10	4.70			

$25,000,000 American Loan For German Firm Reported

Wireless to THE NEW YORK TIMES.

BERLIN, Jan. 23.—According to information emanating from bank circles, negotiations which Siemens & Halske have been conducting for some time in New York concerning an American loan are nearly complete. It is asserted that Dillon, Read & Co. have agreed to handle a $25,000,000 loan in the shape of participating bonds of a nominal value of $400 each.

The interest is to be adjustable in conformity with the annual dividends paid on the stock, with a minimum guarantee, however, of 6 per cent. Last year's dividend was 14 per cent.

The loan must be paid back within 100 years at par.

BANK OF ENGLAND'S GOLD RESERVE RISES

Week's £635,000 Increase Leaves It Only £2,036,000 Below 1929—Reserve Ratio 51.86%.

LONDON, Jan. 23 (AP).—The weekly statement of the Bank of England shows the following changes in pounds sterling:

Gold coin and bullion	Increased	£635,000
Reserve in banking dept., gold and notes	increased	6,178,000
Notes in circulation	decreased	5,543,000
Notes in reserve	increased	6,135,000
Loans on government securities	decreased	3,585,000
Loans on other securities	decreased	3,047,000
Public deposits	increased	4,341,000
Other deposits	decreased	4,817,000

The proportion of the Bank's reserve to liabilities is 51.86 per cent.

Last week the Bank's ratio was 46.72 per cent; two weeks ago, 36.02. The percentage of June 13, 57.97, was the highest of 1929, and the highest reported in any week since Sept. 21, 1913. The percentage of Aug. 8, 22.41, was the lowest of 1929.

The statement, compared with the corresponding week one and two years ago is as follows:

	1930.	1929.	1928.
Total gold holdings—	£151,306,869	£153,342,962	£156,202,953
Reserve in banking dept., gold and notes—	64,889,097	57,976,556	41,312,893
Notes in circulation—	346,399,772	355,366,406	134,640,060
Public deposits—	29,151,657	16,850,494	16,525,703
Other deposits—	59,960,367	98,323,558	98,707,369
Government securities—	57,665,615	49,486,855	35,304,777
Other securities—	20,658,704	25,824,593	56,717,327
Ratio of reserve—	51.86	50.34	35.85

The gold holdings of Oct. 3, 1929, £130,343,588, were the smallest since gold payments were resumed in 1925. The largest in 1929 were £164,211,400, on June 13, and those of Sept. 12, 1928, £176,584,362, were the largest in the history of the Bank. At the close of April, 1925, when free gold payments were resumed by the Bank of England, they stood at £155,742,064.

The Bank of England's official discount rate remains at 5 per cent, to which it was reduced from 5½ per cent Dec. 5, 1929, at which rate it had remained since Nov. 21, 1929, when it was reduced from 6 per cent.

SEES EARLY RECOVERY IN CANADIAN BUSINESS

Bank of Montreal Reports Industry More Active Than Two or Three Years Ago.

Canadian industry is operating at a pace exceeding that of either two or three years ago, although it is not quite so active as at this time last year, according to the business summary of the Bank of Montreal. There is a general feeling of optimism through the Dominion, according to the report.

Among the principal reasons given for the belief that a complete recovery of business is near are the facts that Federal and Provincial governments have prepared large programs of public works, that railway companies are planning to proceed with the construction of branch lines and other improvements, that important water power projects are being planned, that mining development shows promise and that building operations will be extensive during the year.

Another promising factor, it is said, is that unemployment is confined to a few centres. Official figures from 7,197 concerns show that 20,000 more persons were employed on Dec. 1, 1929, than on the same date in 1928. Building permits, while not as high as in the record-breaking preceding year, continue to be numerous; and the automobile industry is picking up. Another source of promise is seen in the strides being taken in the paper industry.

The one dull spot is found in the drop in exports of wheat and flour, which reflects in foreign trade figures and in car loadings, neither of which would be unsatisfactory, according to the report, but for this decline.

New Hungarian Loan Forecast.

Wireless to THE NEW YORK TIMES.

BUDAPEST, Jan. 23.—Statements are made here that a new Hungarian Government loan will be floated in two parts, in Paris and New York. The Paris portion will be a State loan pure and simple and the New York loan for the State railways.

MARKETS IN LONDON, PARIS AND BERLIN

Price Trend Downward on the English Exchange—Credit Conditions Tighten.

FRENCH STOCKS DECLINE

Favorable Bank Statement Fails to Hearten Traders—Weakness on German Boerse.

Special Cable to THE NEW YORK TIMES.

LONDON, Jan. 23.—Weakness prevailed among the gilt-edge securities on the Stock Exchange today, the war loan and the funding loan each declining 1-16 to £100 15-16 and £86 11-16, respectively. India stocks tumbled on disquieting statements by Indian nationalist leaders in Bombay and Calcutta.

Canadian Pacific, which rose one point to $206½, was the only bright spot among the railroads. American shares were firm at the start but weakened later. Columbia Graphophone was an exception, that stock rising 3-32 to £5 9-16, but His Master's Voice Gramophone declined 1-32 to £4¼, International Holdings fell 3-16 to $5½, International Nickel ⅛ to $37⅜ and Brazilian Traction ½ to $39.

Textiles were dull, notably British Celanese at £1 1-16 and Courtaulds at £2 11-16, but American Celanese advanced ⅛ to £6⅞. Heavy selling in United Molasses caused a slump to £5⅞.

Oils also were weak, Mexican Eagle falling 4½d to 13s 6d and Royal Dutch 3-16 to £32⅞. Rhodesians were flat, especially Bwana at 21s 9d. De Beers leaped ahead 3-16 to £9⅞ and East Rand advanced to 12s 3d on persistent buying.

A keen demand for money in Lombard Street pushed the overnight loan rate to 4 per cent, while discounts also were firmer at 3 15-16 per cent on the Bank of England's decision not to reduce the bank rate. Sterling slipped to $4.86⅝.

London Closing Prices.

	Closing Price.	Net Ch'ge
American Celanese	£6⅞	..
Do pf	£18½	..
Anglo-Dutch	*31s 9d	..
Assoc Portland Cement	26s 3d	— 1½d
Asso Elec Indus Gt Britain	27s 3d	..
British Celanese	15s	..
Do pf	11s 3d	..
Cables and Wireless B	†36	..
Canadian Celanese	£2⅞	..
Do pf	£10½	..
Canadian Marconi	12s 6d	..
Columbia Graphaphone	£5 9-16	..
Coutaulds, Ltd	£2 11-16	..
Creole Oil	£1 5-16	..
Hydroelec Sec (basis $5-£1)	43¾	..
H M V Gramophone	£4¼	+ 1-32
Imperial Chem	2⅞ 10¼d	+ 1½d
Int Holding (basis $5-£1)	5½	..
London Tin Syndicate	£1⅛	— 1-16
Margarine Union	£3 ½	— 1-32
Margarine Unie	£3 ½	— 1-32
Mexican El P (Amer funds)	$65	— 4
Rhodesian Sel Trust	£2½	+ 1-16
Rio Tinto	£46⅛	— ½
Royal Dutch	£32⅞	— ¼
Shell Transport	£4⅝	..
Tin Selection Trust	13s 9d	..
Underground Electric	23s 3d	..
War Loan 5s	£100 15-16	+ 1-16

†Per cent of par. *Extra dividend.

Trading Dull in Paris.

Wireless to THE NEW YORK TIMES.

PARIS, Jan. 23.—This week's statement of the Bank of France shows the highest gold cover for France on record. The gold reserves advanced nearly 300,000,000 francs to a total of 42,736,000,000 francs. The proportion of reserves to obligations, totaling 86,958,000,000, reached 49.15, which is the highest recorded figure for this item. The circulation declined by 658,000,000 to a total of 68,688,000,000.

Despite this favorable situation, trading on the Bourse today remained almost at a standstill. With the exception of a few cash exchanges there were practically no transactions throughout the entire session. At the closing most stocks were down slightly.

Rentes were fairly firm and closed as follows: The 3 per cent, 88.85; 1918 4s, 99.35; 1920 amortizable 5s, 135.95; 1928 5s, 104.15; 1920 6s, 103.60; 1927 amortizable 6s, 109.60.

Paris Closing Prices.

BONDS.	Closing Price (Francs).	Net Chge.
Rente 4%, 1917	100.25	....
Rente 5%, 1915-16	105.80	— .50
BANKS.		
Banque de France	25,630	—350
Banque de Paris et des Pays Bas	3,200	— 10
Banque de l'Union Parisienne	2,280	— 25
Comptoir National d'Escompte	2,085	— 25
Credit Lyonnais	3,270	— 55
Societe Generale	1,814	— 8
PUBLIC UTILITIES.		
Cie. Generale d'Electricite	3,735	— 20
Energie Elec. du Littoral Medit.	1,450	— 2
Energie Elec. du Sud Ouest	1,549	+ 23
Union d'Electricite	1,400	....
INDUSTRIALS.		
Canal de Suez	21,275	—225
Hotchkiss & Cie	2,312	— 13
Kuhlmann	1,182	— 9
Mines de Courrieres	1,798	+ 33
Pechiney	3,765	— 25
St. Gobain, Chauny, Cirey	6,625	—135
Schneider & Cie	2,110	+ 10
Haut Katanga Capital shares	6,900	—125
Asturienne des Mines	438	— 21
Air Liquide	2,140	— 25
Credit General des Petroles	1,075	+ 3
Wagon Lits	690	— 8
Ford of France	171	— 1
RAILROADS.		
Chemin de Fer du Nord	2,565	— 5
Paris Lyons Mediterranean	1,548	— 25

Prices Lower in Berlin.

Special Cable to THE NEW YORK TIMES.

BERLIN, Jan. 23.—The Boerse opened unsteady today, although the tendency was more toward weakness, and after several ups and downs the session closed pronouncedly weak. With the exception of a few specialities, including Julius Berger, Rhenish Steel, Rhenish Brown Coal, Siemens, Schuckert and Salzdetfurth, which were sought from abroad and several points harder, trading was slack.

Disappointment over London's failure to reduce the bank rate depressed the market in the second hour and caused a general decline which was only temporarily halted by the announcement of the reduction of Berlin's private discount rate to 6 per cent. All issues lost the previous gains and many suffered further losses. Siemens dropped to 288 and Dye Trust was below 170. The close was weak and the downward tendency prevailed after the closing hour.

Berlin Closing Prices.

	Pct. of Par.	Net Chge.
Allg. Deutsche Credit (ADCA) (10)	122	..
Berlin. Handels Ges. (12)	184	— 2
Commerz und Privatbank (11)	157	..
Darmstaedter & Nationalbank (12)	238	— 2
Deutsche Bank & Disc. Ges (10)	150	..
Dresdner Bank (10)	151	..
Reichsbank (12)	288	— 4
Alge. Kunstzijde Unie (AKU) (18)	116	— 6
Allg. Elektr. Ges. (A.E.G.) (8)	169	— 3
Gelsenkirchen Bergwerk (8)	138	— 1
Gesfuerel (10)	165	— 3
Hamb'g-Amer. Line (HAPAG) (7)	103	— 1
Hamburg Electric Co. (10)	132	..
Heyden Chemical (5)	60	..
Harpener Bergbau (0)	139	— 1
Hotelbetrieb (12)	157	..
I. G. Farben Indus. (Dye Tr.) (12)	169	— 3
Karstadt (12)	135	— 3
Mannesmann Tubes (7)	106	— 2
North German Lloyd (8)	103	..
Phoenix Bergbau (6½)	103	..
Polyphonwerke (20)	262	— 8
Rhein. Westf. Elek. (R.W.E.) (10)	191	— 2
Sachsenwerk Light & Kraft (7½)	94	— 1
Siemens & Halske (14)	287	— 4
Ver. Stahlwerke (Un.Stl.Wks.) (6)	102	..

Australian Banks, Saving Gold, To 'Ration' Exchange on London

MELBOURNE, Australia, Jan. 23 (Canadian Press).—At a conference today the Commonwealth Bank and various trading banks unanimously agreed that gold should be taken from the banks gradually when necessary. Meanwhile, banks possessing gold will continue to hold substantial amounts.

The plan provides for the "rationing" of London exchange by calculated movements of gold.

FRENCH BANK'S GOLD LARGELY INCREASED

279,000,000 Francs Added in Week—Decrease of 156,000,000 in Foreign Sight Credits.

PARIS, Jan. 23 (AP).—The weekly statement of the Bank of France shows the following changes in francs:

Gold	increased	279,000,000
Sight bal. abroad	decreased	156,000,000
Bills discntd. at home	decreased	124,000,000
Bills bought abroad	decreased	7,000,000
Advances	decreased	67,000,000
Circulation	decreased	658,000,000
Current accounts	increased	247,000,000

With the above changes for the week, yesterday's statement of the Bank of France, which covers the actual position of a week ago, compares as follows with those of the preceding two weeks and the corresponding week in 1929. Items in the table are in millions of francs:

	Jan.23, 1930.	Jan.16, 1930.	Jan.9, 1930.	Jan.24, 1929.
Gold	42.737	42,458	42,433	33,983
Frgn sight credits	7,045	7,201	7,098	11,936
Circulation	68,688	69,346	70,287	62,442

The gold reserve reported this week is the highest in the history of the bank. The largest holdings prior to revaluation of the currency in 1928 were on Sept. 2, 1920, when they were 5,590,670,890 francs at the old valuation, or 27,953,300,000, according to the present franc value. The note circulation, as reported two weeks ago, was also the highest ever recorded. Prior to the stabilization decree, the highest point reached by the bank's note circulation, which was then at about the present franc valuation, was 60,384,546,000 francs on May 10, 1928. A year ago it was 62,442,972,000.

The French bank's official discount rate remains at 3½ per cent, to which it was reduced on Jan. 10, 1928.

Quebec Has $4,000,000 Surplus.

QUEBEC, Jan. 23 (AP).—In delivering his budget speech in the Quebec Legislature today, A. R. McMaster, newly appointed Provincial Treasurer, announced a surplus of $4,000,795 for the year. Financial operations of the fiscal year showed a revenue of $39,986,283 and ordinary expenditures of $35,964,487. One million dollars of the surplus was taken for debt redemption and another $1,000,000 for the provincial charities fund. The actual revenue exceeded the estimate by $12,114,167. Estimated expenditures were exceeded by $8,451,548.

$10,000,000 IN GOLD ON WAY FROM JAPAN

National City Bank to Get Most of It—Deal Partly Private, Partly Governmental.

WEEK'S IMPORTS $212,000

Exports $12,000—Day's Dealings Dull in Foreign Exchange—Sterling Recovers After Decline.

YOKOHAMA, Jan. 23 (AP).—The liner Empress of Canada sailed for Vancouver, B. C., today carrying more than 20,000,000 yen (about $10,000,000) in gold, believed to be the largest transpacific gold shipment in history.

The National City Bank of New York shipped 19,800,000 yen. All the 20-yen pieces were consigned to the San Francisco mint, to which they will be taken in a specially guarded train from Vancouver. Two Dutch banks shipped small amounts.

Today's shipment is the second large consignment of gold since the government lifted the embargo on gold on Jan. 11. Tuesday the National City Bank shipped $2,000,000 on the President Jackson.

Approximately 20,000,000 yen left Yokohama yesterday on the Empress of Canada, consigned to the National City Bank, according to advices received at the bank here from its Yokohama branch. The amount to be sent had been previously announced as 15,000,000 yen, but additional amounts were shipped at the last minute.

In part, it is understood, the shipment represents a private exchange transaction, and in part metal shipped here through arrangement with the Japanese Government. It is considered possible that additional shipments may be made soon.

The weekly gold statement, given out yesterday at the Federal Reserve Bank, showed total imports for the week ended on Wednesday of $212,000, of which $100,000, previously announced, came from Brazil and $112,000 consisted of small lots coming chiefly from Latin America. Exports were $12,000, which went to Mexico. An increase of $1,000,000 in earmarked gold also was shown, as had been announced during the week.

Dealings in the foreign exchange market were dull yesterday and marked by little change. Sterling made another new low for the year at $4.86 9-16, but recovered later to close unchanged at par, $4.86⅝. Although there had been selling of sterling on Wednesday in anticipation of a reduction of the British bank rate yesterday, the failure of the Bank of England to act caused no rally in the exchange on London.

ITALIAN STOCK PRICES.

Quoted in dollars on basis of prices on Milan Stock Exchange:

BANKS.	Bid	Asked
Banca d'Italia	102	104
Banca Commerciale Italiana	75	76
Banca d'America d'Italiana and Ameritalia	10	11
Banca Nationale di Credito	28⅜	29⅞
Credito Italiano	40	41
PUBLIC UTILITIES.		
Adamello	16½	17½
Adriatic Electric	12	12½
Italgas	11¾	12¼
Italian Edison	41	42
Lombard Electric	47	48
Seso Electric	6⅛	7
Sip. Electric	7¼	7¾
Terni Electric	20¾	21¼
Unes	5¼	5½
INDUSTRIALS.		
Cosulich	4½	5¼
Ernesto-Breda	6½	7
Fiat Motors	18	18¼
Isotta Fraschini	9⅛	9⅞
Montecatini	12¾	13¼
Navigazione Generale Italiana	25½	26¼
Pirelli Rubber	47½	48

GENEVA QUOTATIONS.

Special Cable to THE NEW YORK TIMES.

GENEVA, Jan. 23.—Stocks were steady today. Closing quotations included:

	Closing Price
Union Financiere de Geneva	760
Societe de Banque Suisse	840
Credit Suisse	949
American European Securities, com	193
Do pf	508
Nestle & Anglo-Swiss Cond. Milk Co.	751
Kreuger et Toll	690
Cie Suedoise d'Allumettes B	432
BOND	
Societe Meridionale d'Electricite 7s '27	5,260

PRODUCE EXCHANGE STOCKS

THURSDAY, JAN. 23, 1930.

There was an upward trend in the securities market of the New York Produce Exchange yesterday.

Sales, 30,190.

Sales.		High.	Low.	Last.	Net Ch'ge
400	Aero Klemm	1	1	1	+ ⅛
700	Am Eagle	1¼	1	1¼	+ ¼
100	Am Util & Gen A	12⅝	12⅝	12⅝	— ⅛
3,500	Assd G & E	35¾	32¼	35	+ 3½
5,700	Do 1930 rts	8	7	7¾	+ 1
1,700	Do mod A C rts	[illegible]	[illegible]	[illegible]	..
1,200	Bagdad	2⅝	2¼	2⅝	+ ⅜
600	Chat Phen Allied	20	19⅞	19⅞	— ⅛
1,800	Chem Asso	21⅝	21½	21⅝	— ⅛
200	Claude Neon	15	14½	15	+ 1¼
100	Color Pict	10¼	10¼	10¼	+ ½
300	Como	1⅝	1⅝	1⅝	+ ⅛
100	Con Gas Ut B vtc	7⅞	7⅞	7⅞	..
400	Crocker W rts w i	1⅜	1¼	1¼	— ⅛
50	Gen G & E pr A	87	86	86	— 3
100	Gold Cycle	14	14	14	— ⅛
200	H. Rubenstein pf	18	18	18	..
1,200	Int Carriers	16	15¾	16	+ ¼
2,700	Int Rust Iron	2	1⅞	1⅞	..
200	Inv Tr	40⅝	40¼	40¼	+ ¼
300	Jenkins	3⅛	3	3⅛	— ⅜
100	Kane Stores	3	3	3	— 1⅝
100	Kinner	1	1	1	+ ¼
100	Man Finan A	12½	12½	12½	..
100	Do B	1½	1½	1½	..
3,100	Merlin	⅛	⅛	⅛	..
100	MSO B vtc w i	4	4	4	..
1,100	Pet conv	12⅞	12⅝	12⅞	+ ¼
300	Radio Sec	1⅜	1⅜	1⅜	..
200	Rhodesian	11⅞	11⅞	11⅞	+ ⅜
100	Seabd Util shars	6¼	6¼	6¼	+ ¼
100	Shep Stores	3	3	3	+ ½
100	Technicolor	65	65	65	+21½
900	Trent Pro	1½	1½	1½	..
1,300	Union Cigar	¼	¼	¼	+ 1-16
30	Util Eq pr	79½	79½	79½	+ 9½
800	Zenda	1⅜	1⅜	1⅜	..

BANKS.

Sales.		High	Low	Last	Net Ch'ge.
100	Chase Nat	165	163½	165	+ 2
10	Int Ger Tr	43	43	43	..
20	Equitable Tr	107⅝	107⅜	107⅜	+ ⅜
	INSURANCE.				
100	Home Ins	45½	45½	45½	+ ¼
	SCRIP.				
$20,500	Fox S ($100 lots)	83	70	80	+ 7
	BONDS.				
$31,000	Assd G & E 4½s	82⅝	82⅝	82⅝	+ ¼

INACTIVE BID AND ASKED.

Closing bid and asked quotations of stocks not traded in were:

	Bid.	Ask.		Bid.	Ask.
Andes	⅜	½	In Con P A	19	21⅞
Appalach	4	6	Ironrite	4½	5⅜
Asso G & E 5% pf wi	95	96	Lessings	11½	13¼
Do m deb rts. w i.	3¼	4	Magnavox	2½	3⅝
Auto Stand.	⅝	1½	Mar Radio.	1	1½
Big Mo	11-16	15-16	Metal Tex	5¼	7¼
B G Sand	3	4	M S O A vtc w i.	5¼	8
Butte Mad.	2	2½	Niag Shs wi	11⅝	12¼
Can Bkstks	18	21	Nor Butte	3½	4
Clarmnt In.	7	10	Ohio Valley	2	6
Cont Shares conv pf.	72	74	Oilshrs uts.	42	46
Cornstalk P	17	18⅝	Rhodesian	11⅞	12
Dixton	7	9	Roovers Pr.	3½	4⅝
East Ut As	35⅝	37	Sheldon M.	⅜	11-16
Do conv	13⅛	13⅞	Sher Gord.	2½	3⅛
Emp A Sec	5	7	Stand Hold	15	18
Gen Una	46	50	Sud Basin	4⅝	5⅜
Gt Nor I A	23	25	S K F	59	62
Hutto Eng.	4½	6½	Tung El wi	20½	22¼
Imp Eagle.	1-16	⅛	Wal'es D wi	19⅝	20⅝
			West Va	3	4⅝

FOREIGN EXCHANGE

THURSDAY, JAN. 23, 1930.

Range of Rates, Sight Exchange.

	High.	Low.	Final.	Wednesday's Final.
LONDON	$4.86 11-16	$4.86 9-16	$4.86⅝	$4.86⅝
PARIS	3.92⅝	3.92½	3.92½	3.92½
ROME	5.23⅜	5.23⅛	5.23¼	5.23¼
BERLIN	23.88½	23.88	23.88	23.87¾
COPENH'G'N	26.73½	26.72½	26.72½	26.73½
OSLO	26.71	26.70	26.71	26.71½
STOCKHOLM	26.83	26.82	26.82½	26.82½

CLOSING RATES.

Quotation on sterling represents dollars and decimals of a dollar; all others represent cents and decimals of a cent. Quotations preceded by the decimal mark indicate a price measured in fractions of a cent.

Europe.

	Thursday.	Wednesday.	Week Ago.	Year Ago.
STERLING—Par $4.86⅝ per sovereign.				
Demand	4.86⅝	4.86⅝	4.86½	4.84 11-16
Cables	4.86⅝	4.86⅝	4.86⅞	4.84⅞
Com., 60 days	4.82⅝	4.82⅝	4.82⅝	4.80 11-16
Com., 9 days	4.80¾	4.80¾	4.81	4.78 11-16
FRANCE—Revalued at 3.91¾ cents per franc.				
Demand	3.92½	3.92½	3.92¾	3.90⅝
Cables	3.92⅝	3.92⅝	3.93	3.90⅞
ITALY—Par 5.2631 cents per lira.				
Demand	5.23¼	5.23¼	5.23¼	5.23⅛
Cables	5.23½	5.23½	5.23½	5.23⅜
BELGIUM—Par 13.904 cents per belga.				
Demand	13.92	13.91½	13.93	13.89½
Cables	13.93	13.92½	13.94	13.90¼
GERMANY—Par 23.8 cents per mark.				
Demand	23.88	23.87¾	23.88	23.76
Cables	23.89	23.88¾	23.89	23.77
AUSTRIA—Par 14.07 cents per schilling.				
Demand	14.25	14.25	14.25	14.07
Cables	14.25	14.25	14.25	14.07
CZECHOSLOVAKIA—Par 2.964 cents per crown (stabilized 33.75 crowns).				
Demand	2.96	2.96	2.96	2.9625
Cables	2.9625	2.9625	2.9625	2.9662
DENMARK—Par 26.8 cents per krone.				
Demand	26.72½	26.73½	26.74½	26.65½
Cables	26.74	26.75	26.76	26.67
FINLAND—Par 2.5185 cents per finmark.				
Demand	2.52	2.52	2.52	2.52
Cables	2.52¼	2.52¼	2.52¼	2.52½
GREECE—Par 1.30 cents per drachma.				
Demand	1.29¼	1.29½	1.29¼	1.29⅜
Cables	1.29⅝	1.29⅞	1.29⅝	1.29⅞
HOLLAND—Par 40.2 cents per florin.				
Demand	40.15	40.17	40.17¼	40.07¼
Cables	40.17	40.19	40.19¼	40.09¼
HUNGARY—Par 17.49 cents per pengo.				
Demand	17.50	17.50	17.50	17.45
Cables	17.50	17.50	17.50	17.45
NORWAY—Par 26.8 cents per krone.				
Demand	26.71	26.71½	26.72	26.64
Cables	26.72½	26.73	26.73½	26.65
POLAND—Par 11.22 cents per zloty.				
Demand	11.25	11.25	11.25	11.25
Cables	11.25	11.25	11.25	11.25
PORTUGAL—Par $1.0805 per escudo.				
Demand	4.54	4.54	4.54	4.45
Cables	4.55	4.55	4.55	4.46
RUMANIA—Par .00598 per leu (stabilized Feb. 7).				
Demand	.61	.61	.60	.60⅜
Cables	.61	.61	.60	.60⅝
SPAIN—Par 19.3 cents per peseta.				
Demand	12.97	12.91	13.30	16.32½
Cables	12.98	12.92	13.31	16.33½
SWEDEN—Par 26.8 cents per krona.				
Demand	26.82½	26.82½	26.83	26.72
Cables	26.84	26.84	26.84½	26.73½
SWITZERLAND—Par 19.3 cents per franc.				
Demand	19.31¼	19.31½	19.33¼	19.22¾
Cables	19.32¼	19.32½	19.34¼	19.23¾
YUGOSLAVIA—Par 19.3 cents per dinar.				
Demand	1.77¼	1.77¼	1.77⅛	1.76
Cables	1.77½	1.77½	1.77⅛	1.76

Far East.

	Thursday.	Wednesday.	Week Ago.	Year Ago.
CHINA—Cents per silver dollar for Hongkong; per tael for Shanghai and Peking.				
Hongkong—				
Demand	40.31	40.31	40.81	49.81
Cables	40.37	40.37	40.87	49.87
Peking—				
Demand	51.00	51.25	52.00	63.25
Shanghai—				
Demand	49.69	49.94	50.81	62.69
Cables	49.75	50.00	50.87	62.75
INDIA—Calcutta: 36.50 cents per rupee.				
Demand	36.31	36.37	36.37	36.44
Cables	36.37	36.43	36.43	36.50
PHILIPPINE ISLANDS—Manila: Par 50 cents per silver peso.				
Demand	49.69	49.69	49.69	49.62
Cables	49.75	49.75	49.75	49.75
JAVA—Par 40.2 cents per florin.				
Demand	40.25	40.25	40.25	40.06
JAPAN—Par 49.8 cents per yen.				
Demand	49.12	49.12	49.00	45.31
Cables	49.18	49.18	49.06	43.37
STRAITS SETTLEMENTS—Par 56.78 cents per dollar.				
Demand	56.25	56.25	56.25	56.25
Cables	56.37	56.37	56.37	56.37

South America.

	Thursday.	Wednesday.	Week Ago.	Year Ago.
ARGENTINA—Par 42.44 cents per Argentine paper dollar.				
Demand	40.18	40.18	39.95	42.16
Cables	40.25	40.25	40.00	42.22
BRAZIL—Par 11.96 cents per paper milreis.				
Demand	11.10	10.97	11.22	11.94
Cables	11.15	11.00	11.25	11.97
COLOMBIA—Par 97.33 cents per gold peso.				
Demand	96.75	96.75	96.75	98.04
CHILE—Par 12.165 cents per gold peso.				
Demand	12.06	12.06	12.06	12.10
Cables	12.12	12.12	12.12	12.15
PERU—Par $4.8665 per pound.				
Demand	3.99	3.99	3.99	3.99½
Cables	4.00	4.00	4.00	4.00½
URUGUAY—Par $1.0342 per gold peso.				
Demand	93.00	92.75	92.75	103.00
Cables	93.25	93.00	93.00	103.25

Central America.

	Thursday.	Wednesday.	Week Ago.	Year Ago.
GUATEMALA—Par $1.00 per quetzal.				
Cables	1.00	1.00	1.00	1.00

Canada.

	Thursday.	Wednesday.	Week Ago.	Year Ago.
MONTREAL—Par 100 cents per Canadian dollar.				
Demand	98.87	98.84	98.81	99.78

Mexico.

	Thursday.	Wednesday.	Week Ago.	Year Ago.
MEXICO CITY—Par 49.85 cents per gold peso.				
Demand	47.44	47.43	47.45	48.55

Reorganization of Cuba Cane Sugar Corporation

Notice that Plan has been Declared Operative

Under the Plan and Agreement of Reorganization dated as of July 25, 1929, there have been deposited more than 91 Per Cent. of the Convertible Debentures, 90 Per Cent. of the Preferred Stock and 84 Per Cent. of the Common Stock of Cuba Cane Sugar Corporation. **In the receivership proceedings the United States District Court for the Southern District of New York has approved the Plan of Reorganization and has decreed that the properties of the Corporation be sold at public auction on February 7, 1930.**

In view of the general acceptance of the Plan by the security holders of the Corporation and of the action taken in the receivership proceedings, **the Reorganization Committee has declared the Plan operative and, in the expectation that the properties of the Corporation will be bought in under the Plan, the Committee is now actively proceeding with the steps necessary for the consummation of the Plan on or about February 10, 1930.** Upon the consummation of the Plan notice will be given to depositors so that they may then exchange their Certificates of Deposit for the securities of the New Company.

Upon consummation of the Plan, Debentureholders who deposit their Debentures, in addition to receiving Debentures and stock of the New Company, will receive payment of the January 1, 1930 interest coupon on their deposited Debentures.

Preferred and Common Stockholders who deposit under the Plan will receive Subscription Warrants and Ten Year Option Warrants for Common Stock.

The deposit of Debentures or stock does not involve any charge to the Depositors. The exercise of either the Subscription Warrants or Ten Year Option Warrants is entirely optional with depositing Stockholders.

In the judgment of the Committee the proceeds of sale of the Corporation's properties will return to non-depositing Debentureholders an amount in distribution **substantially less than the value of the securities of the New Company which they would receive under the Plan, and there will be nothing left for non-depositing Stockholders.**

SULLIVAN & CROMWELL, *Counsel*
Carter M. Braxton, *Secretary*
48 Wall Street,
New York, N. Y.

CHARLES HAYDEN, Chairman,
EARLE BAILIE, Vice-Chairman,
ROBERT I. BARR,
MANUEL RIONDA,
EUGENE W. STETSON,
Reorganization Committee.

DEPOSITARIES

For Convertible Debentures: GUARANTY TRUST COMPANY OF NEW YORK
For Preferred Stock: CENTRAL HANOVER BANK AND TRUST COMPANY, NEW YORK
For Common Stock: THE EQUITABLE TRUST COMPANY OF NEW YORK

Dated January 23, 1930.

Brokers for Brokers

I. D. NOLL & CO.

Members New York Produce Exchange Pittsburg Stock Exchange

50 Broad St. New York

Tel.: BOWling Green 1760-1-2-3-4

Not an Exception—the Rule

When a store's sales for a corresponding day in December, 1928 and 1929 show an increase of 30% for 1929, it indicates the stability and soundness of Pittsburgh's purchasing power.

The Pittsburgh Press

Necessary for Reaching Investors in Metropolitan Pittsburgh

American Commonwealths Power Corporation

Builders and Operators of Public Utility Properties

120 Broadway New York

UTILITIES POWER & LIGHT CORPORATION

Financial and Operating Managers of Public Utilities

100 Broadway New York

F B&D EST. 1894

CONSTRUCTION VALUATIONS MANAGEMENT REPORTS

Ford, Bacon & Davis, Inc.

Engineers

39 BROADWAY, NEW YORK

PHILADELPHIA CHICAGO SAN FRANCISCO NEW ORLEANS BIRMINGHAM CHATTANOOGA

"INVEST IN A BUILDING SHARE IN A BUSINESS"

Send for The Illustrated Book

"Our Plan—Your Opportunity"

Henry Mandel Associates, Inc.

10 East 40th Street — New York — Tel. Ashland 5030

Investors Everywhere Use

MOODY'S RATINGS

Found *Only* in Moody's Manuals

New England Investors

Read and Depend on the

Boston Transcript

Now in its One Hundredth Year

STEAM HEATING ENGINEER

Eastern Utility, expanding District Steam Heating business, has vacancy for Sales Engineer between 25 and 35 years of age. Should be a technical graduate and have knowledge of steam metering, rates, contracts and service conditions in supplying steam to individual customers. An excellent opportunity. Please state age, experience and salary desired. Replies will be treated confidentially.

X 2301 Times Annex.

Accountants—

Senior
Semi-Senior
Junior

A nationally known firm of accountants and auditors with six offices has immediate positions available which offer permanency and exceptional opportunities for rapid advancement to men of ability who possess the necessary qualifications.

Applications should furnish full information as to age, education, experience, salary expectations, religion, nature of present employment and any other information necessary for the intelligent consideration of the applicant's qualifications.

Address P. M. K.

Rudolph Guenther-Russell Law, Inc.

Financial Advertising in all its Branches

131 Cedar Street New York

MEETINGS AND ELECTIONS.

To the Preferred and Common Shareholders of

The Miller Rubber Company

A special meeting of the shareholders of this company will be held February 17, 1930, at the company's office, Akron, Ohio.

The transfer books of the company have been ordered closed against the transfer of shares at the close of business on January 30, 1930.

This notice is given to enable owners of shares, standing in the names of others, to transfer said shares into their own names before said closing date so as to authorize them to vote at said meeting.

THE MILLER RUBBER COMPANY
I. R. JENNINGS,
Assistant Secretary

MITTEN BANK SECURITIES CORPORATION
NOTICE TO STOCKHOLDERS.

The Annual Meeting of the Stockholders of Mitten Bank Securities Corporation will be held at the Mitten Building, 13th Floor, N. W. Cor. Broad and Locust Sts., Philadelphia, Pa., on Thursday, February 13, 1930, at 11 A. M., for the purpose of election of Directors for the ensuing year, amending the by-laws and the transaction of such other business as may come before the meeting.

Copy of the proposed amendments to the by-laws will be on file at the main office of the Company, Mitten Building, Philadelphia, and may be inspected by the Stockholders.

The record of the Stockholders will be taken as at the close of business on January 22, 1930. Transfer books will remain open.

MAHLON TOWNSEND, Secretary.

MEETINGS AND ELECTIONS.

TO THE STOCKHOLDERS OF UNITED STATES TOBACCO COMPANY:

Notice is hereby given that the Annual Meeting of the stockholders of United States Tobacco Company will be held at the registered office of the Company, 15 Exchange Place, Jersey City, N. J., on Tuesday, the 4th day of March, 1930, at two o'clock P. M., for the purpose of electing Directors of the Company for the ensuing year and for the purpose of considering and acting upon such other business as may properly come before the Meeting.

Notice is also given that at said Meeting there will be considered a proposal to amend the Charter or Certificate of Incorporation and also to amend Article XIV of the By-Laws to conform to said proposed Charter amendment, all in accordance with recommendation of the Board of Directors as per resolutions passed at a meeting of the Board held on the 22d day of January, 1930, which resolutions are as follows:

"That in the judgment of the Board of Directors it is advisable to amend the Certificate of Incorporation so as to provide that any action which at any meeting of stockholders might otherwise require the vote, assent or consent of two-thirds in interest of all the stockholders or of two-thirds in interest of each class of stockholders having voting powers, or which requires such assent or consent in writing to be filed, may be taken upon the assent of and the assent given and filed by two-thirds in interest of the stockholders present and voting at such meeting in person or by proxy; provided that where assent by classes is required, such assent shall be given by two-thirds in interest of each class so present and voting; provided further that no mortgages or incumbrances of any kind shall be placed upon any of the property of this Company as a prior lien to the preferred stock without the assent of two-thirds in interest of each class of stockholders.

"That Article XIV of the By-Laws in order to conform with the foregoing proposed amendment to the Certificate of Incorporation be amended so as to read as follows:

'No prior lien to the preferred stock shall be created without the assent of two-thirds in interest of each class of stockholders.

'The Company shall not increase its capital stock unless thereunto authorized by a vote or written assent of two-thirds in interest of each class of the stockholders present in person or by proxy and voting at a meeting called for the purpose.'"

Stockholders of record only as of the close of business February 3, 1930, shall be entitled to vote at such Annual Meeting.

I. L. ELLIOTT,
Secretary.

Dated at Jersey City, N. J., January 22d, 1930.

ANNUAL MEETING OF THE STOCKholders of the BROOKLYN TELEGRAPH & MESSENGER CO. for the election of directors and such other business as may come before it. Meeting will be held at its office 155 Sixth Av., New York, N. Y., at 2 P. M., January 27, 1930.

THE AUTOMOBILE EXCHANGE COLUMNS of The New York Times are an "automobile row" of hundreds of desirable cars. From these advertisements you may select the model wanted in any standard make.—Advt.

DISSOLUTION NOTICE.

NOTICE hereby given that partnership consisting of Israel Cass, Max Rosenthal and Harry Cass, trading under the firm name Cass & Rosenthal, was dissolved December 31st, 1929, by mutual consent; Cass & Rosenthal, Incorporated, has assumed all liabilities.

CLINTON GILBERT

Will Buy or Sell

Continental Bank & Trust STOCK

Circular upon Request

CLINTON GILBERT
Established 1890
Members Unlisted Securities Dealers Assn. Members Assn. of Bank Stock Dealers
120 Broadway New York
REctor 4845 and 6746

INSURANCE STOCKS

Hartford Fire
Stock & Rights

BROOMHALL, KILLOUGH & Co., Inc. 115 Broadway New York
Telephone BARCLAY 2500
Members Assn. of Bank Stock Dealers

H——&——H

Equitable Trust
BRITISH TYPE INVESTORS
BROOKLYN TRUST CO.
IRVING TRUST CO.
NAT. LIBERTY INSURANCE
WESTCHESTER TITLE & TRUST

Technicolor, Inc.
COLOR PICTURES, INC.
RHODE ISL. PUB. SERV. PFD.
PENINSULAR TELEPHONE PFD.
BOWMAN BILTMORE HOTEL
NORTH AMERICAN MATCH
BONWIT TELLER PFD.
SOLID CARBONIC

HANSON & HANSON
Members Ass'n of Bank Stock Dealers / Unlisted Securities Dealers Ass'n
25 Broadway, N. Y. DIGby 8700

Great Amer. Ins.
Halifax Fire Ins.
Home Insurance
Natl. Liberty Ins.
U. S. Fire Ins.
Irving Trust
Continental Bk. & Tr.
Chase Natl. Bank
Equitable Trust
Natl. City Bank
Technicolor, Inc.
Color Pictures, Inc.
Brit. Type Investors
General Bond & Share

J. ROY PROSSER & CO.
Established 1919
Members Unlisted Securities Dealers Ass'n
52 William St., N. Y. Hanover 7728

Chatham Phenix National Bank

Equitable Trust

Chase National

National City

Theodore Prince & Co.
Members New York Stock Exchange / Members New York Curb Exchange
120 Broadway, N.Y. Tel. Rector 9830
Integrity Bldg. Philadelphia — 1st Natl. Bank Bldg. Boston
Tel. Kingsley 0600 — Tel. Hubbard 4170

URGES RESTRICTION ON IMPORTS OF OIL

J. E. Jones, Royalty Operator, Outlines Plan to Remedy Oversupply Problem.

PROPOSES A CONFERENCE

Industry's Ills Cannot Be Cured, He Says, by Merely Curbing Domestic Output.

Declaring that importations of cheap foreign oil have been the root of the evils of the oil industry, J. Edward Jones, one of the largest petroleum royalty operators, with offices in New York, Independence, Kan., and Tulsa, Okla., yesterday sent a letter to the Oklahoma State Corporation Commission asking it to call a conference on a suggested program for correcting conditions at which producers and royalty owners would have a proper representation with the other branches of the industry. His program calls, first, for a regulation or restriction of importations; second, discontinuance of "wild catting," and third, the curtailment of American production if found necessary.

Supporting his statements Mr. Jones sent with his letter to the Oklahoma State Corporation a pamphlet analyzing what he calls "the crude oil overproduction problem."

In the analysis he says, in part:

"Contrary to the popular and general belief, the crude oil supply and demand situation in the petroleum industry for the country as a whole has been one essentially of domestic underproduction and overimportation. The thirteen years prior to Jan. 1, 1930, represent eleven years of domestic underproduction and but two years of domestic overproduction.

"Of course, the supply of oil on hand or in storage is affected directly by amounts of oil imported and can be controlled easily and perfectly by a simple and sound regulation of such imports. Such a policy, as contrasted with the 'conservation' policy now imposed, would permit the producer and the royalty owner in this country to operate unrestricted and at a fair profit. It would also enable the large companies, if they so desire, to reduce steadily the amount of oil now carried in storage. Such reduction in stocks has recently been advocated by one of the leading organizations as sound economic policy.

"The fallacy of the program now in effect, as far as a sincere effort at the solution of our 'overproduction' problem is concerned, lies in the fact that the problem is attacked from one angle only, viz.: that of curtailment of output of American oil wells. Since our new supply comes from two sources, domestic production and foreign importations, the restriction of one will be of no avail if no regulation whatsoever is had of the other.

"In the face of an apparently sincere effort to stem the tide of too much oil, we witness today the imposition of drastic restrictions and prorations upon our own domestic oil fields, together with a continued flow of foreign oils into this country. The 'conservation' policy now in effect resulted, for instance, in forcing a decline in the United States output for the week ended Dec. 28, 1929, of 26,100 barrels daily average production under that of the previous week. For the same week, however, imports increased 38,100 barrels daily average over the preceding week. This is an example of a general and continuing condition of affairs and shows the futility of the present scheme."

Mr. Jones charges the oil industry is controlled by a few highly organized units, and that while importations benefit a few purchasers and importers, who, he states, number less than 100, they seriously harm the domestic producers, who, he states, number between 16,000 and 18,000, by placing "cheap foreign crude oil in competition with the more costly domestic crude." He says that the "oil industry is unique in many respects, one of the most important being the absolute and arbitrary control exercised over it by a handful of men."

LOSE SUIT TO BAR ISSUE BY WEST VIRGINIA GAS

Minority of Preferred Holders Fails to Post $500,000 Bond to Enjoin Company.

Failure of a minority group of holders of preferred stock of the West Virginia Gas Corporation to post yesterday a surety bond of $500,000 forfeited their opportunity to obtain an injunction restraining the company from issuing 1,600,000 additional shares of common stock, it was announced here later in the day.

The majority group of preferred stockholders sought to issue the additional common stock to finance the company, but holders of common stock objected on the ground that such issuance would depreciate their holdings, the announcement said.

As a result, there are two sets of officers seeking control of the company, one representing the common stockholders and the other, the majority of the preferred stockholders. The latter group is now in control, the announcement said, through a clause in the company's charter giving them this authority if dividends are not paid.

The case was taken into the courts in Charleston, W. Va., by P. W. Chapman & Co. of New York, investment bankers, and others, who obtained an injunction but failed to post the $500,000 bond. Thereupon, the announcement added, the minority group of preferred stockholders, led by residents of Charleston, took up the fight. But they, too, have failed to post the required bond and it is now highly improbable that any restraining injunction will be issued, the report said.

The Secretary of State of West Virginia issued a certificate yesterday authorizing the increase of 1,600,000 shares of the common capital stock of the corporation.

UTILITY EARNINGS.

New York Power & Light.

	1929.	1928.
December gross	$2,111,585	$1,952,198
*Net after tax and chgs.	662,957	573,811
12 months gross	22,362,405	20,468,197
*Net after tax and chgs.	5,956,049	5,331,376

*After depreciation.

Utica Gas & Electric.

December gross	$499,066	$467,263
*Net income	118,575	115,902
12 months gross	5,316,514	4,899,047
Exp., tax and dep.	3,130,482	2,864,039
Net earnings	$2,186,032	$2,035,008
Int. and other deduct.	916,348	955,885
Net income	$1,269,684	$1,079,123

*After depreciation, taxes and charges.

DISCUSS CANADIAN POWER.

Federal Ministers Confer Prior to Meeting Today.

OTTAWA, Ont., Jan. 23 (Canadian Press)—The Prime Ministers of Canada, Ontario and Quebec will meet here tomorrow to discuss the water-power question. Today there was a preliminary conference here between certain Federal ministers with respect to the matter, and, it was understood, the position which the Dominion will assume was discussed.

The power question involves proprietary interest in, and legislative control over waters which have tremendous potential value. The Dominion Government is concerned to see that the rights of navigation are maintained.

Out of this arises the question of who owns the power which is produced as the result of construction of works for the improvement of navigation. The provinces are jealous of anything which they feel trespasses upon their proprietary rights to power and to the benefits which are derived from power developed within or along their boundaries.

It is stated here that, following the conference of water powers, there will be a discussion of the pulp and paper situation. This is a matter in which all the parties to the water power conference are interested.

BUYS TELEPHONE COMPANY

Associated Telephone Utilities Gets Johnstown (Pa.) Concern.

The Associated Telephone Utilities Company announced yesterday the purchase of the Johnstown Telephone Company of Johnstown, Pa., which operates fourteen telephone exchanges connecting 14,674 stations in ninety-six cities, towns and communities in Western Pennsylvania, including Berlin, Boswell, Dunle, Hollsopple, Hooversville, Meyersdale, Nanty Glo, Portage, Rockwood, Seward, Somerset, South Fork and Stoyestown.

The Associated Telephone Utilities Company controlled through subsidiaries, before this purchase, 6,383 stations in ten cities and towns in Pennsylvania and 397,428 stations in twenty States. The company was formed three years ago.

DIVIDENDS ANNOUNCED.

C. F. Noyes Company.

The C. F. Noyes Company, Inc., declared yesterday an extra dividend of 5 cents a share on its common stock.

S. S. White Dental Manufacturing.

The S. S. White Dental Manufacturing Company declared the usual extra dividend of 10 cents in addition to the regular quarterly of 30 cents a share.

COMPANY MEETINGS TODAY.

Directors.

FOR DIVIDENDS.

Atlas Imperial Diesel Engine.
Connecticut Ry. & Lighting.
Community Water Service pf.
East Kootenay Power, Ltd., pf.
International Agricultural Corp.
Oglesby (W. B.) Paper Co. pf.
Sorg (Paul A.) Paper Co. pf.
Utica Gas & Electric Co. 7% pf.
Williamsport Water.

OTHER MEETINGS.

Animal Trap of America.
Baltimore (Md.) Trust.
Borg-Warner Corp.
California Cotton Mills.
Citizens Water, Washington, Pa.
Corn Products Refining.
Doehler Die Casting.
Erie R. R.
Giant Portland Cement.
Godchaux Sugars, Inc.
Gorham Mfg.
Greenwich Water & Gas.
International Educational Publishing.
International Textbook.
Keystone Watch Case Corp.
Lawrence Portland Cement.
Marbelite Corp. of America.
National Acme.
National Automotive Fibers, Inc.
New Rochelle Water.
Pacific Portland Cement.
Park Bank, Baltimore.
Pennsylvania State Water Corp.
Power Corp. of Canada, Ltd.
Robinson (Dwight P.) & Co.
Rockland & Rockport Lime Corp.
Signal Mountain Portland Cement.
Solar Refining.
Southern California Gas Co.
Southern Canada Power Co., Ltd.
Stanley Co. of America.
Stewart-Warner Corp.
United Wall Paper Factories, Inc.
Victor Talking Machine.
Westmoreland Coal.
Westmoreland Incorporated.
Worcester Electric Light.

Stockholders.

SPECIAL.

General Electric Co.
Rockland Light & Power.
Yucatan Petroleum Corp.

ANNUAL.

Armour & Co. (Ill.).
Bankers Bond & Mtge. Co.
Burrard Inlet Tunnel & Bridge Co.
Eureka Pipe Line Co.
Federal Mortgage & Loan Corp.
Land Bank of the State of N. Y.
North American Provision Co.
San Francisco Home Building Co.
Superior Life, Health & Accident Ins. Co.

DIVIDENDS DECLARED

Regular.

Company.	Rate.	Period.	Payable.	Hdrs. of Record.
Am Home Products	35c	M	Mar. 1	Feb. 4
Atl Coast Fisheries	30c	Q	Mar. 3	Feb. 20
Bethlehem Steel	$1.50	Q	May 15	Apr. 18
Do 7% pf	$1.75	Q	Apr. 1	Mar. 2
Celluloid Corp pf	$1.75	Q	Mar. 1	Feb. 10
Do pt pf	$1.75	Q	Mar. 1	Feb. 10
Central R R of N J	$2	Q	Feb. 15	Feb. 3
Chain Belt Mfg	62½c	Q	Feb. 15	Feb. 1
Chile Copper	87½c	Q	Mar. 31	Mar. 5
Cons Gas Utilities, A	55c	Q	Mar. 1	Feb. 15
First Am Bancorp, A	25c	Q	Feb. 10	Jan. 31
General Alliance	40c	Q	Feb. 15	Jan. 31
†Int Rys Cen Am pf	$1.25	Q	Feb. 15	Jan. 31
Ital Superpower pf	$1.50	Q	Feb. 1	Jan. 24
Kendall Co	5c	—	Mar. 1	Feb. 10
Do pt pf	$1.50	Q	Mar. 1	Feb. 10
Lawrence Gas & El	65c	Q	Feb. 1	Jan. 22
Lehigh Coal & Nav	$1	Q	Feb. 28	Jan. 31
Lehn & Fink	75c	Q	Mar. 1	Feb. 14
Lowell Elec Lt	65c	Q	Feb. 1	Jan. 20
Luther Mfg, F River	2%	Q	Feb. 1	Jan. 21
Nat Lead pf, A	$1.75	Q	Mar. 15	Feb. 28
New Hav Cl'k pf	$1.62½	Q	Feb. 1	Jan. 23
Noyes (C F), Inc	45c	Q	Feb. 1	Jan. 21
Pratt & Lambert	$1	Q	Apr. 1	Mar. 15
Reading Co 1st pf	50c	Q	Mar. 13	Feb. 20
Skinner Organ	62½c	Q	Feb. 1	Jan. 25
South Cal Gas pf	$1.62½	Q	Feb. 1	Jan. 31
Un P Dye Wks pf	$1.62½	Q	Apr. 1	Mar. 20
Do pf	$1.62½	Q	July 1	June 20
Do pf	$1.62½	Q	Oct. 1	Sep. 20
Do pf	$1.62½	Q	Jan. 2	Dec. 20
U S Pipe & Foundry	50c	—	Apr. 20	Mar. 31
Do	50c	—	July 20	June 20
Do	50c	—	Oct. 20	Sep. 30
Do	50c	—	*Jan. 20	Dec. 31
Do 1st pf	30c	—	Apr. 20	Mar. 31
Do 1st pf	30c	—	July 20	June 20
Do 1st pf	30c	—	Oct. 20	Sep. 30
Do 1st pf	30c	—	*Jan. 20	Dec. 31
Do 2d pf	30c	—	†Apr. 20	Mar. 31
Do 2d pf	30c	—	July 20	June 20
Do 2d pf	30c	—	Oct. 20	Sep. 30
Do 2d pf	30c	—	*Jan. 20	Dec. 31
Westfield Mfg	50c	Q	Feb. 15	Jan. 31
White (S S) Dental	30c	Q	Feb. 1	Jan. 22
Young (L A) S & W	75c	Q	Apr. 1	Mar. 13
Extra.				
Noyes (C F) Co	5c	—	Feb. 1	Jan. 21
White (S S) Dental	10c	—	Feb. 1	Jan. 22
Initial.				
Bronx Fire Ins	25c	—	Feb. 15	Jan. 31
May Radio & Tel	25c	Q	Feb. 15	Jan. 30
Do	25c	Q	—	—
Do	25c	Q	—	—
Do	25c	Q	—	—
Increased.				
Pref Accid Ins N Y	25c	M	—	—
Omitted.				
Nat Grocers	10c	Q	Due Feb. 1	

*1931. †Subject to discontinuance in event that issue is redeemed before all dividends have been paid.

STOCKS EX DIVIDEND TODAY

Company.	Rate.	Period.	Payable.
Allis-Chalmers Mfg	75c	Q	Feb. 15
Amalgamated Bk (N Y)	$2.50	Q	Feb. 1
Amer Equit Assur (N Y)	30c	Q	Feb. 1
Amer Water Wks & Elec	25c	Q	Feb. 15
Do	2½%	S	Feb. 15
Andrews Inv Tr	40c	Q	Feb. 1
Do 6% pf	75c	Q	Feb. 1
Avery (B F) & Sons 2d pf	$3	SA	Feb. 1
Bank of Comm & Tr (Rich)	20%	..	Feb. 1
Bird & Sons, Inc, pf	$1.75	Q	Feb. 1
Bridgeport City Trust	75c	Q	Feb. 1
Bunte Bros pf	$1.75	Q	Feb. 1
Cent Tr & Sav (Phila)	30c	Q	Feb. 1
Do	10c	Ex	Feb. 1
Clinchfield Coal Co pf	$1.75	Q	Feb. 1
Columbia Inv Corp	30c	Q	Feb. 1
Do pf	$1.50	Q	Feb. 1
Colonial Trust (Balt)	75c	Q	Feb. 1
Columbus Dental Mfg pf	$1.75	Q	Jan. 30
Corn Exch Bk & Tr (N Y)	$1	Q	Feb. 1
Crowell Pub Co pf	$3.50	S	Feb. 1
Empire Pub Service	45c	Q	Feb. 15
Equitable Tr Co (Wilm)	$1	Q	Feb. 1
First Nat Bk (Conshohkn)	75c	Q	Feb. 1
Germantown Tr (Phila)	60c	Q	Feb. 1
Girard Av Tl & Tr (Phila)	$2.50	Q	Feb. 1
Godman (H C) Co	75c	Q	Feb. 10
Halle Bros Co	50c	Q	Jan. 31
Do 6½% pf	$1.62½	Q	Jan. 31
Hershey Choc Corp	$1.25	Q	Feb. 15
Do conv pf	$1	Ex	Feb. 15
Do pr pf	$1.50	Q	Feb. 15
Horne (Jos) Co pf	$1.50	Q	Feb. 1
Imperial Royal Cl A	7½c	..	Jan. 30
Do old	½c	..	Jan. 30
Do pf	1½c	M	Jan. 30
Do pf	18c	M	Jan. 30
Indiana Pipe Line	50c	Q	Feb. 15
Do	25c	Ex	Feb. 15
Industrial Finance 7% pf	$1.50	Q	Feb. 1
Do 6% pf	$1.50	Q	Feb. 1
Inter-Island Steam Nav	10c	M	Jan. 31
Interstate Dept Strs, Inc, pf	$1.75	Q	Feb. 1
Investors Roy Co	1¼c	M	Jan. 30
Jackson & Curtis Inv Assoc ben int ctfs	60c	Q	Feb. 1
Kings Co Tr Co	$20	Q	Feb. 1
Knickerbocker Insur	37½c	Q	Feb. 1
Lincoln Print 7% pf	87½c	Q	Feb. 1
Loew's Ohio Thea 1st pf	$2	Q	Feb. 1
MacKinnon Steel Corp pf	$1.75	Q	Feb. 1
Macy (R H) & Co	50c	Q	Feb. 15
Do	5%	Stk	Feb. 15
Merchants & Mfrs Fire Ins	25c	Q	Feb. 1
Minneap-Moline Pwr Imple $6.50 pf	$1.62½	Q	Feb. 15
Morris Plan Bk (Cleve)	$3	Q	Feb. 1
Morris Plan Co of R I	$1.75	Q	Feb. 1
Nashv, Chat & St L	$3.50	SA	Feb. 3
Do	$1	Ex	Feb. 3
Do	60%	Stk	Feb. 15
Natl Lock Washer	$1	Q	Feb. 1
New Process Co pf	$1.75	Q	Feb. 1
N Y Fire Insur	30c	Q	Feb. 1
Peoples Lt & P Corp $7 pf	$1.75	Q	Feb. 1
Do $6.50 pf	$1.62½	Q	Feb. 1
Do $6 pf	$1.50	Q	Feb. 1
Petroleum Roy pf	1c	M	Feb. 1
Do pf	½c	Ex	Feb. 1
Pitney-Bowes Post Met	5c	Q	Feb. 1
Procter & Gamble	50c	Q	Feb. 15
Prophylactic Brush Co	50c	Q	Feb. 3
Public Util Sec $6.50 pf	$1.62½	Q	Feb. 1
Do pf	12½c	Ex	Feb. 1
Do $7 pf	$1.75	Q	Feb. 1
Pullman, Inc	$1	Q	Feb. 15
Radio Prod Corp	50c	..	Feb. 1
St Louis Screw & Bolt pf	$1.75	Q	Feb. 1
Second Stand Roy, Ltd, 12% pf	1c	M	Feb. 1
12th St Store (Ill) pf A	50c	Q	Feb. 1
Union Planters Bk & Tr (Memphis)	1%	M	Feb. 1
Wabash Ry pf A	$1.25	Q	Feb. 25
Wash Ln & Tr (Wash, D C)	$3	Q	Feb. 1
Do	$2	Ex	Feb. 1
Willys-Overland Co	30c	Q	Feb. 1
Yeapier Corp pf	75c	Q	Feb. 1
Yellow Cab Co (Pitts)	12½c	..	Feb. 1

MINING STOCK QUOTATIONS

SAN FRANCISCO.

NEVADAS.		CALIFORNIAS.	
Best. & Belcher	.03	Acme	.05
Black Bear	.09	Aladdin	.04
Booth	.03	Amador Coalition	.03
Brougher	.02	Belmont Osborn	.11
Champion	.02	Central Eureka	.35
Chollar	.04	Do pf	.35
Deep Mines	.02	Dix-Butte	.50
Divide	.05	Double O	.07
Goldfield Cons	.53	First National	.07
Gold Hill	.25	Idaho Maryland	.12
Gould & Curry	.06	Lucky Strike	.11
Harmill	.11	National Silver	.25
Indian Mines	.04	Orlando	.06
Lone Star	.02	Quicksilver	.10
Majestic	.03	Royal	.11
Mexican	.80	Sugar Man	.02
Pony Meadows	.03	Taber	.15
Prince	.02	**OTHER DISTRICTS.**	
Savage	.07	Dayrock	2.50
Simon	.05	Divide Ex	.02
Uncle Sam	.02	Golconda	.85
Union	.13	Jack Waite	.07
Verdi	.02	Treasure Vault	.05
White Caps	.11		

COLORADO SPRINGS.

	Bid.	Asked.
Cresson	.40	.60
Golden Cycle	14.25	15.00
Granite	.15	.20
Holly Oil	4.00	5.00
Holly Development	.65	.80
Holly Sugar	33.00	36.00
Do pf	75.52	21.00
Mackinnie O & D	.07	.10
Portland	...	.06
Table Mesa Oil	.14	.16
United Gold Mines	.08	.11

SALT LAKE CITY.

Sales.		High.	Low.	Last.
9,000	Alta Tunnel	.01¾	.01½	.01½
500	East Tintic Con	.44	.43	.43½
6,800	East Utah	.25	.24	.25
700	Eureka Bull	.41	.41	.41
600	Eureka Lily	1.10	1.10	1.10
2,800	Lehigh Tintic	.08¾	.08	.08¾
200	Mammoth	1.30	1.30	1.30
8,300	New Quincy	1.40	1.22½	1.22½
400	Norilly	2.30	2.30	2.30
2,000	Norstd	.13½	.13¼	.13½
1,200	Provo	.62	.62	.62
300	Sil King Coal	9.75	9.70	9.75
8,000	Sil Shield	.14½	.13½	.13½
3,000	Soo Mines	.08	.06¾	.08
200	Tintic Std	10.12½	10.01½	10.12½
100	Walker	4.27½	4.27½	4.27½

SPOKANE.

Sales.		High.	Low.	Last.
3,000	Dickens	.02⅝	.02⅝	.02⅝
500	Golconda	.86	.86	.86
5,500	Grandview	.12½	.12½	.12½
50	Hecla	12.50	12.50	12.50
2,000	Jack Waite	.06⅞	.06⅞	.06⅞
3,000	Sunshine	3.80	3.60	3.80

TORONTO.

Sales.		High.	Low.	Last.
100	Acme Oil	.35	.35	.35
1,500	Aconda	.08	.07	.08
54,000	Ajax Oil	1.82	1.62	1.77
5,700	Amity	.17	.14½	.14½
12,495	Amulet	1.78	1.70	1.73
500	Area	.09	.09	.09
9,200	Arno	.25	.22	.23
8,780	Alberta Pacific	2.30	2.19	2.25
3,000	Baldwin	.03½	.03¼	.03½
2,500	Barry Hollinger	.15½	.15	.15
3,500	Bathurst	.04½	.04	.04½
950	Base Metals	3.35	3.25	3.35
1,500	Bedford	.25	.25	.25
500	Bidgood	.08½	.08½	.08½
16,310	Calmont Oil	2.30	2.18	2.23

TORONTO (Continued)

Sales.		High.	Low.	Last.
800	Canam Metals	.65	.62	.65
2,000	Columario	.45	.41	.45
6,100	Commonwlth Pete	.70	.65	.65
100	Coniagas	1.35	1.35	1.35
300	Chibougamau	1.00	1.00	1.00
1,290	Dome Mines	8.00	7.90	8.00
1,180	Falconbridge	5.70	5.40	5.50
1,000	Goodfish	.04	.03½	.03½
1,100	Granada Rouyn	.03	.03	.03
500	Grandview	.13½	.13½	.13½
93,220	Howey Gold	1.32	1.29	1.30
1,045	Hollinger	5.75	5.65	5.65
2,600	Keeley	.33	.33	.33
2,900	Kirkland Lake	.70	.70	.70
1,100	Kootenay Florence	.06	.06	.06
880	Lake Shore	20.25	20.20	20.20
1,000	Macassa	.12	.12	.12
520	Mayland Oil	2.25	2.15	2.15
2,000	McDougall	.28	.28	.28
345	McIntyre	17.50	17.25	17.50
700	Merland Oil	.80	.80	.80
1,575	Mining Corp	2.95	2.85	2.95
19,600	Newbec	.25½	.24	.25
1,100	Nipissing	1.75	1.70	1.75
3,327	Noranda	38.00	37.50	37.85
1,100	Pet Cobalt Mines	.14	.14	.14
	Pioneer Mines C	1.55	1.53	1.54
1,380	Quemont	.65	.65	.65
1,900	San Antonio	.17½	.17½	.17½
14,200	Sisco	.49½	.46	.47
4,800	S W Petrol	1.60	1.50	1.60
3,600	Stadacona	.05	.04¾	.05
300	Sterling Pacific	.73	.73	.73
22,690	Sudbury Basin	5.05	4.75	4.75
650	Sylvanite	.09	.09	.09
13,686	Teck Hughes	5.75	5.40	5.40
7,700	Thomas Cad	.10	.10	.10
15	Treadwell	6.50	6.50	6.50
2,200	Vipond Con	.70	.70	.70
10,400	Wainwell	.12	.11	.12
700	Waite	3.75	3.60	3.75
9,470	Wright Har	1.85	1.76	1.78

Total sales 496,982 shares.

UNLISTED.

Sales.		High.	Low.	Last.
10,440	Abana	1.29	1.20	1.21
3,800	Assoc Gas & Oil	1.50	1.40	1.40
1,000	Baltac	1.08	1.00	1.08
11,250	Big Missouri	.88	.80	.83
450	Brt Amr Oil	50.70	50.00	50.00
10	Calgary & Edm	3.00	3.00	3.00
2,600	Central Manitoba	.25	.25	.25
575	Chemical Research	7.00	6.75	7.00
6,935	Dalhousie	2.45	2.35	2.45
4,900	East Crest	1.21	1.19	1.20
300	Foothill	2.00	1.90	1.90
2,515	Home Oil	10.50	10.25	10.50
1,250	Hudson Bay	11.00	10.95	11.00
200	Imp Oil	26.25	26.00	26.25
6,861	Int Nickel	37.35	36.60	37.25
710	Int Petrol	21.25	21.00	21.25
3,200	Jackson-Manion	.03	.03	.03
2,250	Mandy Mines	.30	.28	.28
4,525	Osisko	.30	.30	.30
3,000	Pend Oreille	4.70	4.60	4.65
1	Royalite	55.00	55.00	55.00
2,360	Ventures	2.90	2.90	2.90

FINANCIAL NOTES.

Frank Kley, a member of the New York Curb Exchange; William J. Tillier, a member of the New York Stock Exchange, and Milton A. Lipscher have been admitted to general partnership in Colvin & Co.

John F. Fowler Jr. of Throckmorton & Co. sailed yesterday for Bermuda, where he will pass two weeks.

The New York Community Trust has occupied enlarged quarters at 63 Park Row.

OVER-THE-COUNTER QUOTATIONS FOR UNLISTED SECURITIES

THURSDAY, JANUARY 23, 1930.

Quotations for Over-the-Counter Securities are unofficial. Those included in these tables are obtained from many brokers and dealers. The source which supplied any quotations in this list will be given upon request.

PUBLIC UTILITY SECURITIES.

INDUSTRIAL ISSUES.

LAND BANK BONDS.

Joint Land Bank Bonds.

Bk. of Issue.	Rate&Mat.	Bid.	Ask.
Atlantic	5s, 1932-62	74½	76½
Atlantic	5s, 1933-53	84	85½
Lincoln	5s, 1931-51	90	93
Do	5½s, 1931-51	91	95
Do	4½s 1937-67	85	87
Louisville	5s, 1933-53	89	92

Federal Land Bank Bonds.

FOREIGN STOCKS AND BONDS.

Foreign Internal Securities.

Austrian and Hungarian.

German Securities.

Canadian Securities.

INVESTMENT TRUSTS.

	Bid.	Asked.
Alex Hamilton Inv, A	10	20
Alliance Invest Corp	20	23
Hudson-Har Val units	60	66

Holding and Finance Companies.

Tel. and Tel. Stocks.

Tobacco Stocks.

Sugar Stocks.

ONE HUNDRED DOLLAR BONDS.

CHAIN STORES.

AERONAUTICAL STOCKS.

EQUIPMENT BONDS.

SHORT TERM NOTES.

NEW YORK CITY BONDS.

NEW YORK STATE BONDS.

INSURANCE COMPANIES.

Equitable Trust
Special Analysis upon Request

Guaranty Trust

Manhattan Co.

NEW YORK AND HANSEATIC CORPORATION
37 WALL ST. HANover 0572

International Madison Bank & Trust Co.
Bought—Sold—Quoted
ALLEN & Co.
20 Broad Street, New York
Tel. Hanover 3850

Nat'l City
Irving
Interstate
Equitable
Manhattan
Guaranty
Central National
Trading Department
Normandie National Securities Corporation
PAID-IN CAPITAL $5,000,000
521 FIFTH AVENUE
Telephone: MURray Hill 7310

British Type Investors
Bought—Sold—Quoted
Steelman & Birkins
Trading Department
60 Broad St. Han. 7500-5973

Equitable Trust
National City Bank
Chase Nat. Bank
Irving Trust Co.
Home Insurance
J.K.Rice, Jr. & Co.
Members Unlisted Securities Dealers Assn.
Member Assn. of Bank Stock Dealers
Rector 4500—120 Broadway

Bronx Fire
Germanic Fire
Cons. Ind. & Ins.
LEVY BROS.
Members New York Curb Exchange
42 Broadway New York
Digby 6540-6560-1-2-3

United Founders
KIELY & HORTON
76 William Street, New York
Phones: JOHN 6350-6151
Established 1912

PROFITS OF TRUST $30,979,778 IN YEAR

Goldman Sachs Trading Corporation Reports Assets Equal to $40.94 a Share.

BIG CAPITAL INVESTMENTS

Waddill Catchings, President, Believes Holdings Are Worth More Than Market Values.

The annual report of the Goldman Sachs Trading Corporation, which will be mailed tonight to stockholders, puts net assets on Dec. 31 at $233,003,026, equivalent to $40.94 a share on the 5,691,310 shares of capital stock outstanding at the end of the year, including those issued as a stock dividend on Jan. 2 last.

All securities held by the corporation and its subsidiaries were valued at cost or market prices, whichever was lower, except the investment in the American Trust Company of San Francisco, of which all but a few shares are owned and which was taken at twice its asset value, which was less than cost. The corporation's investment in Shenandoah Corporation was valued on the basis of the market value of the assets of the latter company, whose investment in Blue Ridge Corporation was similarly valued.

The income account of the Goldman Sachs Trading Corporation shows realized profits for 1929 of $30,979,778, which does not include any value for stock dividends received and includes profits of new subsidiaries only from the dates of acquisition. These realized profits are apart from adjustments arising from the revaluation of assets occasioned by the general decline in the Fall. The realized profits, it was announced, have been applied against these adjustments, the balance of which has been charged against capital surplus.

No compensation for 1929 is due or will be made to the managers of Goldman Sachs Trading Corporation, who are Goldman, Sachs & Co., it was announced. Goldman, Sachs & Co., under the terms of the management contract, are entitled to receive 20 per cent of the net profits in any year in which the net profits exceed 8 per cent of Goldman Sachs Trading Corporation's capital and surplus at the beginning of the year, but only to the extent that the payment will not reduce the net profit below 8 per cent. Requirements for the annual earnings of 8 per cent are cumulative, so that the deficiency must be made good in subsequent years before the managing firm will be entitled to compensation.

In his letter to the stockholders, Waddill Catchings, president, declared that in his opinion, the true value of the securities owned by the corporation was greater than the amount arrived at by using market values of Dec. 31, 1929. The main purpose of the corporation, he said, was to acquire its major investments for their inherent worth and their prospects of future growth and enhancement in value.

Of the total assets, $213,894,339 is in securities held as capital investments. These include Pacific American Associates, Inc., in which the investment is carried at $82,912,610; stocks of banks and trust companies, $41,956,876; insurance stocks, $18,777,869; investment in Shenandoah Corporation, $33,642,411; Frosted Foods, Inc., $12,750,000; Central States Electric Corporation, $10,379,900; and miscellaneous capital investments, $13,474,671.

Assets other than capital investments include other securities totaling $22,811,541; securities carried for joint account, $2,222,415; syndicate participations, $5,421,878; accounts receivable, $3,141,186; sundry, $837,289; and cash, $3,609,586.

New Bank in Northwest Group.

The Northwest Bancorporation of Minneapolis reported yesterday that the Continental Bank of Harlowton, Mont., has been organized to succeed the Continental Bank and Trust Company of that place and would be affiliated with the Bancorporation. This bank, it was added, was the eighth in Montana and the ninety-second in the Northwest to join the group.

RESERVE BANK POSITION.

Range of Important Items in 1929 Compared With Preceding Years.

The following table shows the highest and lowest points reached in 1929 and in a series of years past. All figures except ratio of reserve are in thousands of dollars:

Total Gold Holdings.

Year	High	Date	Low	Date
1929	$3,041,695	Nov. 20	$2,587,627	Jan. 22
1928	2,819,786	Feb. 21	2,546,490	July 5
1927	3,070,154	May 11	2,739,100	Dec. 28
1926	2,851,089	Nov. 17	2,744,020	Jan. 6
1925	2,953,035	July 14	2,665,296	Dec. 23
1924	3,167,527	July 23	2,912,819	Dec. 24
1923	3,139,257	June 12	3,049,451	Jan. 3
1922	3,089,980	Oct. 11	2,875,280	Jan. 4
1921	2,870,044	Dec. 21	2,082,282	Jan. 7
1920	2,659,383	Dec. 30	1,823,561	Mar. 10
1919	2,201,804	June 6	2,038,788	Aug. 20
1918	2,000,274	Dec. 27	1,678,720	Jan. 1
1917	1,671,133	Dec. 28	742,062	Jan. 7
1916	732,236	Dec. 20	484,689	May 5
1915	624,414	Dec. 20	251,306	Jan. 29

Rediscounts.

Year	High	Date	Low	Date
1929	$1,153,041	July 10	$632,421	Dec. 31
1928	1,191,010	July 3	385,224	Jan. 25
1927	609,209	Dec. 28	330,522	Mar. 16
1926	716,630	Sep. 29	393,830	June 16
1925	764,123	Dec. 23	202,757	Jan. 21
1924	797,883	Jan. 2	248,928	Dec. 2
1923	929,839	July 3	512,049	Jan. 10
1922	1,122,567	Jan. 4	379,981	July 26
1921	2,067,349	Jan. 7	1,152,833	Dec. 14
1920	2,826,825	Nov. 5	2,079,755	Jan. 29
1919	2,214,209	Nov. 28	1,601,128	Jan. 31
1918	1,863,784	Dec. 5	501,916	Feb. 15
1917	756,398	Nov. 30	14,707	Feb. 2

Reserve Note Circulation.

Year	High	Date	Low	Date
1929	$1,989,159	Dec. 24	$1,639,554	May 22
1928	1,910,838	Dec. 26	1,565,286	Mar. 21
1927	1,821,322	Dec. 21	1,661,729	July 21
1926	1,913,960	Dec. 22	1,562,878	Apr. 7
1925	1,805,963	Dec. 23	1,598,997	July 20
1924	2,245,230	Jan. 2	1,728,850	Sep. 24
1923	2,411,058	Jan. 8	2,187,729	Aug. 1
1922	2,464,431	Dec. 27	2,122,010	June 11
1921	3,270,023	Jan. 7	2,303,066	Nov. 30
1920	3,404,931	Dec. 23	2,850,944	Jan. 30
1919	3,957,646	Dec. 26	2,450,720	Jan. 31
1918	2,685,241	Dec. 28	1,234,934	Jan. 30
1917	1,246,438	Dec. 28	258,768	Jan. 26
1916	276,353	Dec. 30	154,214	June 30
1915	180,026	Dec. 30	14,500	Jan. 20

Ratio of Reserve.

Year	High	Date	Low	Date
1929	75.9	May 22	61.9	Jan. 2
1928	75.1	Mar. 21	61.6	Dec. 20
1927	80.1	Feb. 25	66.8	Dec. 28
1926	70.3	July 28	68.9	Dec. 22
1925	78.8	Jan. 21	66.1	Dec. 23
1924	83.0	Jan. 21	70.5	Dec. 24
1923	78.2	July 25	71.2	Dec. 24
1922	76.1	Aug. 9	71.7	Jan. 3
1921	76.1	Dec. 17	46.4	Jan. 7
1920	43.0	Dec. 17	40.4	Mar. 14
1919	51.1	Feb. 7	42.5	Dec. 26
1918	62.0	Feb. 8	47.0	Dec. 6
1917	86.2	Mar. 30	69.8	Dec. 20

The reserve percentages of the New York Reserve Bank compare as follows:

Year	High	Date	Low	Date
1929	86.6	May 29	54.1	Jan. 2
1928	84.4	Mar. 21	60.0	Dec. 26
1927	89.0	Jan. 26	64.4	Dec. 28
1926	85.4	Oct. 20	71.5	Dec. 15
1925	85.5	July 29	69.6	Feb. 25
1924	91.5	May 21	70.8	Oct. 10
1923	87.6	Jan. 25	75.0	Jan. 8
1922	89.6	Jan. 25	79.3	Jan. 7
1921	54.1	Sep. 21	89.0	Jan. 7
1920	93.3	Sep. 24	35.8	Feb. 20
1919	52.9	June 30	38.8	Dec. 26
1918	38.4	Aug. 2	41.7	Dec. 27

United States Securities Show a Decrease In Bank Report to the Reserve Board

Special to The New York Times.

WASHINGTON, Jan. 23.—The consolidated statement of condition of the Federal Reserve Banks on Jan. 22 made public by the Federal Reserve Board, shows decreases for the week of $9,100,000 in holdings of discounted bills, $25,000,000 in bills bought in open market and $2,400,000 in United States securities. Member banks reserve deposits increased $2,200,000, government deposits $9,500,000 and cash reserve $17,000,000, while Federal Reserve note circulation declined $43,100,000. Total bills and securities were $36,800,000 below the amount reported a week ago.

The principal changes in holdings of bills discounted by Federal Reserve Banks for the week were increases of $19,000,000 at the Federal Reserve Bank of New York and $4,600,000 at San Francisco, and declines of $12,100,000 at Cleveland, $13,200,000 at Chicago and $5,300,000 at Richmond. The system's holdings of bills bought in open market decreased $25,000,000 and of treasury notes $6,000,000, while holdings of treasury certificates and bills increased $3,600,000.

Federal Reserve note circulation was $43,100,000 less than a week ago, all Federal Reserve Banks except Chicago reporting decreases for the week. The principal changes by Federal Reserve Banks were an increase of $8,900,000 at Chicago and decreases of $13,600,000 at Boston, $10,600,000 at Philadelphia, $8,700,000 at New York, $5,800,000 at Cleveland and $4,900,000 at San Francisco.

A summary of the changes in the principal assets and liabilities of the Reserve Banks during the week and year ended Jan. 22, 1930, follows:

CHANGES IN WEEK.

Total reserves	+	$17,001,000
Gold reserves	+	14,163,000
Total bills and securities	—	36,819,000
Discount bills, total	—	9,113,000
Secured by U. S. Gov. oblig'ns	+	4,330,000
Other bills discounted	—	13,443,000
Bills bought in open market	—	24,958,000
U. S. securities, total	—	2,398,000
Bonds	—	19,000
Treasury notes	—	6,010,000
Certificates of indebtedness	+	3,631,000
Federal Reserve notes in circ.	—	43,130,000
Total deposits	+	11,099,000
Members' reserve deposits	+	2,151,000
Government deposits	+	9,498,000

CHANGES IN YEAR.

Total reserves	+	$357,988,000
Gold reserves	+	327,125,000
Total bills and securities	—	224,587,000
Discount bills, total	—	348,891,000
Secured by U. S. Govt. oblig'ns	—	232,049,000
Other bills discounted	—	116,842,000
Bills bought in open market	—	155,829,000
U. S. securities, total	+	274,628,000
Bonds	+	17,266,000
Treasury notes	+	71,830,000
Certificates of indebtedness	+	185,532,000
Federal Reserve notes in circ.	+	78,274,000
Total deposits	+	17,888,000
Members' reserve deposits	+	940,000
Government deposits	+	13,983,000

+Increase. —Decrease.

FEDERAL RESERVE BANK STATEMENTS

COMPARATIVE STATEMENT OF CONDITION AT CLOSE OF BUSINESS JAN. 22, 1930.

New York Reserve Bank

RESOURCES.

	Jan. 22, 1930.	Jan. 15, 1930.	Jan. 23, 1929.
Gold with Federal Reserve agent	$238,594,000	$238,594,000	$242,371,000
Gold redemption fund with U. S. Treasury	16,254,000	16,634,000	15,952,000
Gold held exclusively against F. R. notes	$254,848,000	$255,228,000	$258,323,000
Gold settlement fund with F. R. Board	231,045,000	223,801,000	280,225,000
Gold and gold certificates held by bank	375,045,000	379,362,000	422,438,000
Total gold reserves	$860,938,000	$858,391,000	$960,986,000
Reserves other than gold	55,986,000	57,883,000	39,131,000
Total reserves	$916,924,000	$916,274,000	$1,000,117,000
Non-reserve cash	16,855,000	16,092,000	36,053,000
Bills discounted:			
Sec. by U. S. Government obligations	72,627,000	51,593,000	97,310,000
Other bills discounted	17,028,000	19,033,000	55,847,000
Total bills discounted	$89,655,000	$70,626,000	$153,157,000
Bills bought in open market	117,264,000	150,704,000	120,436,000
U. S. Government securities:			
Bonds	11,383,000	11,383,000	1,384,000
Treasury notes	87,229,000	93,259,000	13,007,000
Certificates and bills	112,188,000	108,539,000	12,901,000
Total U. S. Government securities	$210,800,000	$213,181,000	$27,292,000
Other securities	9,500,000	9,850,000	....
Total bills and securities	$427,219,000	$444,361,000	$300,885,000
Due from foreign banks	241,000	241,000	223,000
Uncollected items	171,415,000	212,233,000	184,033,000
Bank premises	15,664,000	15,664,000	16,087,000
All other resources	3,783,000	3,868,000	1,020,000
Total resources	$1,552,101,000	$1,608,733,000	$1,538,418,000

LIABILITIES.

	Jan. 22, 1930.	Jan. 15, 1930.	Jan. 23, 1929.
F. R. notes in actual circulation	$286,291,000	$294,941,000	$322,550,000
Deposits:			
Member bank—reserve account	952,245,000	969,547,000	915,506,000
Government	4,161,000	479,000	2,004,000
Foreign bank	3,276,000	3,329,000	2,433,000
Other deposits	10,378,000	11,353,000	8,075,000
Total deposits	$970,060,000	$984,708,000	$928,018,000
Deferred availability items	144,468,000	177,825,000	161,117,000
Capital paid in	67,382,000	67,195,000	51,311,000
Surplus	80,001,000	80,001,000	71,282,000
All other liabilities	3,899,000	4,063,000	4,140,000
Total liabilities	$1,552,101,000	$1,608,733,000	$1,538,418,000
Ratio of total reserves to deposit and F. R. note liabilities combined	73.0%	71.6%	80.0%
Contingent liability on bills purchased for foreign correspondents	$174,103,000	$171,352,000	$97,550,000

New York City Reporting Member Banks

The following statement, given out by the Federal Reserve Bank, shows the condition of the fifty-three weekly reporting member banks in New York City as of Tuesday, compared with the last week and the corresponding week of last year:

	Jan. 22, 1930.	Jan. 15, 1930.	Jan. 23, 1929.
Loans and investments—total	$7,580,000,000	$7,655,000,000	$7,075,000,000
Loans—total	$5,619,000,000	$5,685,000,000	$5,162,000,000
On securities	$2,876,000,000	$2,950,000,000	$2,742,000,000
All other	2,742,000,000	2,735,000,000	2,420,000,000
Investments—total	$1,961,000,000	$1,971,000,000	$1,913,000,000
U. S. Government securities	1,114,000,000	1,110,000,000	1,146,000,000
Other securities	847,000,000	860,000,000	767,000,000
Reserve with F. R. bank	746,000,000	764,000,000	727,000,000
Cash in vault	51,000,000	51,000,000	54,000,000
Net demand deposits	5,311,000,000	5,454,000,000	5,280,000,000
Time deposits	1,294,000,000	1,275,000,000	1,178,000,000
Government deposits	7,000,000	8,000,000	23,000,000
Due from banks	78,000,000	84,000,000	103,000,000
Due to banks	866,000,000	987,000,000	970,000,000
Borrowings from F. R. bank	44,000,000	15,000,000	81,000,000
Loans on securities to brokers and dealers:			
For own account	814,000,000	853,000,000	1,010,000,000
For account of out-of-town banks	874,000,000	877,000,000	1,853,000,000
For account of others	1,653,000,000	1,636,000,000	2,579,000,000
Total	$3,341,000,000	$3,365,000,000	$5,443,000,000
On demand	$2,920,000,000	$2,949,000,000	$4,864,000,000
On time	420,000,000	416,000,000	579,000,000

Twelve Federal Reserve Banks Combined

RESOURCES.

	Jan. 22, 1930.	Jan. 15, 1930.	Jan. 23, 1929.
Gold with Federal reserve agents	$1,680,014,000	$1,690,879,000	$1,223,392,000
Gold redemption fund with U. S. Treasury	59,758,000	61,627,000	70,648,000
Gold held exclusively against F. R. notes	$1,739,772,000	$1,752,506,000	$1,294,040,000
Gold settlement fund with F. R. Board	608,940,000	558,243,000	683,066,000
Gold and gold certificates held by banks	626,503,000	650,303,000	670,984,000
Total gold reserves	$2,975,215,000	$2,961,052,000	$2,648,090,000
Reserves other than gold	196,303,000	193,465,000	165,440,000
Total reserves	$3,171,518,000	$3,154,517,000	$2,813,530,000
Non-reserve cash	76,354,000	84,466,000	96,488,000
Bills discounted:			
Sec. by U. S. Government obligations	239,394,000	235,064,000	471,443,000
Other bills discounted	193,829,000	207,272,000	310,671,000
Total bills discounted	$433,223,000	$442,336,000	$782,114,000
Bills bought in open market	298,389,000	323,347,000	454,218,000
U. S. Government securities:			
Bonds	69,610,000	69,629,000	52,344,000
Treasury notes	170,213,000	176,223,000	98,383,000
Certificates and bills	236,839,000	233,208,000	51,307,000
Total U. S. Government securities	$476,662,000	$479,060,000	$202,034,000
Other securities	14,530,000	14,880,000	9,025,000
Total bills and securities	$1,222,804,000	$1,259,623,000	$1,447,391,000
Due from foreign banks	725,000	725,000	731,000
Uncollected items	660,316,000	744,923,000	700,026,000
Bank premises	58,213,000	58,149,000	58,606,000
All other resources	12,231,000	12,263,000	8,421,000
Total resources	$5,202,161,000	$5,314,666,000	$5,125,193,000

LIABILITIES.

	Jan. 22, 1930.	Jan. 15, 1930.	Jan. 23, 1929.
F. R. notes in actual circulation	$1,739,241,000	$1,782,371,000	$1,660,967,000
Deposits:			
Member bank—reserve account	2,359,801,000	2,357,650,000	2,358,861,000
Government	26,071,000	16,573,000	12,088,000
Foreign bank	6,958,000	7,011,000	6,762,000
Other deposits	22,148,000	22,645,000	19,379,000
Total deposits	$2,414,978,000	$2,403,879,000	$2,397,090,000
Deferred availability items	584,189,000	665,037,000	648,570,000
Capital paid in	171,253,000	171,107,000	148,356,000
Surplus	276,936,000	276,936,000	254,398,000
All other liabilities	15,564,000	15,336,000	15,812,000
Total liabilities	$5,202,161,000	$5,314,666,000	$5,125,193,000
Ratio of total reserves to deposit and F. R. note liabilities combined	76.3%	75.4%	69.3%
Contingent liability on bills purchased for foreign correspondents	$530,600,000	$527,435,000	$325,443,000

Individual Reserve Banks

District.	Gold Reserve.	Total Bills Discounted.	Total U. S. Govt. Secur.	F. R. Notes in circul'n.	Due Mem'rs Res. Acct.	Ratio &c.
Boston	$251,634,000	$22,440,000	$26,873,000	$170,079,000	$148,874,000	85.2
New York	860,938,000	89,655,000	210,800,000	286,291,000	952,245,000	73.0
Philadelphia	188,104,000	50,927,000	42,898,000	145,451,000	132,311,000	74.2
Cleveland	253,650,000	65,590,000	30,266,000	174,961,000	182,412,000	73.9
Richmond	108,630,000	24,610,000	9,902,000	84,441,000	70,371,000	74.2
Atlanta	130,033,000	28,668,000	8,850,000	131,764,000	66,009,000	73.4
Chicago	484,197,000	73,704,000	70,376,000	298,532,000	343,666,000	77.7
St. Louis	113,283,000	16,348,000	19,266,000	88,750,000	78,584,000	73.2
Minneapolis	86,379,000	5,613,000	16,917,000	64,038,000	51,942,000	77.1
Kansas City	140,498,000	23,687,000	3,063,000	83,776,000	90,715,000	84.4
Dallas	61,039,000	11,407,000	25,635,000	41,023,000	63,837,000	61.7
San Francisco	296,830,000	20,574,000	11,816,000	170,135,000	178,835,000	86.0

In the Previous Week.

District.	Gold Reserve.	Total Bills Discounted.	Total U. S. Govt. Secur.	F. R. Notes in circul'n.	Due Mem'rs Res. Acct.	Ratio &c.
Boston	$263,140,000	$19,180,000	$26,873,000	$183,635,000	$149,076,000	85.4
New York	858,391,000	70,626,000	213,181,000	294,941,000	969,547,000	71.6
Philadelphia	202,077,000	49,817,000	42,898,000	156,045,000	134,750,000	75.0
Cleveland	248,523,000	77,669,000	30,266,000	180,744,000	179,113,000	72.1
Richmond	97,626,000	29,918,000	9,902,000	86,373,000	64,114,000	69.1
Atlanta	128,942,000	32,884,000	8,833,000	133,286,000	65,080,000	73.1
Chicago	453,814,000	86,865,000	70,556,000	289,607,000	336,164,000	74.9
St. Louis	118,615,000	16,448,000	19,266,000	90,283,000	79,666,000	74.8
Minneapolis	87,957,000	4,238,000	16,771,000	64,884,000	50,132,000	78.8
Kansas City	140,250,000	25,811,000	3,063,000	85,257,000	90,286,000	83.9
Dallas	59,179,000	12,945,000	25,635,000	42,301,000	63,470,000	60.0
San Francisco	302,528,000	15,935,000	11,816,000	175,015,000	176,252,000	87.2

BANKS ELECT OFFICERS.

De Sieyes Heads French-American—Hartmann Rises in Harbor State.

The French-American Banking Corporation has elected Jean de Sieyes, president; W. C. Thompson and Felix Magnin, vice presidents; Paul L. Masson and Robert S. Harlan, assistant vice presidents; Avery Claflin, treasurer, and Robert E. Ingraham, auditor. All directors were re-elected.

Gustave Hartmann, formerly assistant vice president, was elected vice president of the Harbor State Bank while William Albath was made cashier and Alexander Lefko assistant vice president. Retiring directors were re-elected.

Charles S. Mott, vice president and treasurer of the Northport Trust Company, has been elected president to succeed Joseph B. Morrell. He is president also of the Citizens' National Bank of East Northport.

ALLIS-CHALMERS CO. IN $33,000,000 DEAL

Negotiating for Purchase of Advance-Rumely, Makers of Farm Implements.

JOINT ASSETS $140,000,000

Spokesman for Allis-Chalmers Predicts Heavy Sales of Agricultural Tools.

Special to The New York Times.

MILWAUKEE, Wis., Jan. 23.—The Allis-Chalmers Company is negotiating for purchase of the assets of the Advance-Rumely Company, manufacturers of farming implements, Dr. Charles E. Albright, one of the directors of Allis-Chalmers, announced here today. The Advance-Rumely Company has assets estimated at more than $33,000,000. The combined assets of the two concerns will exceed $140,000,000. The Advance-Rumely factories are at La Porte, Ind., and one of its principal lines is the making of threshing machines and combination harvesters, which are used widely in the grain areas of the Southwest.

"The great advantage of buying such a concern would be to give the Allis-Chalmers Company a full line of farm implements, together with the Lacrosse Plow Company," said Dr. Albright. "Negotiations have been carried on, but we do not know yet how they will turn out.

"The Advance-Rumely Company has not made any money in recent years, but it is hoped that with the additional resources and strength of the Allis-Chalmers Company, sales might be materially enlarged. The real strength of the company is also expressed in many branch houses scattered over the country, which would be of advantage to Allis-Chalmers."

Dr. Albright said Allis-Chalmers would have the best January business in its entire history and that probably not less than $25,000,000 worth of tractors would be sold this year.

"This should be an immense year for the sale of agricultural implements," Dr. Albright said, speaking of the sales of Allis-Chalmers Tractors. "The fact that the farmers this year have been virtually guaranteed $1.25 for wheat by the Farm Board will be interpreted by farmers as a good time for a large acreage. This is likely to mean the largest sale of farm implements in the history of the United States because farmers can see assured profits ahead. Wheat may sell for much more than $1.25, but with a $1.25 a bushel minimum this will be a big stimulus to sales of combines and other lines of farm tools."

BANK MERGER UPHELD.

Stockholder Loses Plea to Enjoin Former Madison State.

An application by Louis Josephson as a stockholder of the Madison State Bank to restrain the merger of that bank and the International Union Bank and Trust Company into the International Madison Bank and Trust Company and to prevent the banks from proceeding under any merger, was denied yesterday by Supreme Court Justice Levy. The court ruled that the injunction applied would involve setting aside a merger already in effect, pending the trial of the suit and that the plaintiff showed "no sufficient justification for this drastic relief in advance of the actual trial."

Mr. Josephson, who owned 220 shares of Madison State Bank stock, contended that the merger was against the interest of the stockholders because the shares they received were of less value than their original stock and also asserted that the merger was not carried out in accordance with notice to the stockholders.

Solomon Fillin, president of the merged banks, said that the transaction was under the supervision and with the approval of the State Superintendent of Banks and that 28,424 of 32,000 stockholders consented.

TRANSACTIONS ON OUT-OF-TOWN EXCHANGES

BOSTON.

Sales.		High.	Low.	Last.
415	Am Contl	21¼	21	21¼
5,314	Am Found	27½	26¾	27⅛
210	Am Pneu	7	7	7
50	Am Pneu pf	22½	22½	22½
357	Am T & T	220¼	218⅝	219½
25	Am Woolen	10¾	10⅝	10⅝
65	Do pf	31⅜	30⅞	30⅞
220	Amoskeag	16	15¼	15¼
330	Anaconda	72⅞	70⅝	72¾
100	Arcadian	45c	45c	45c
200	Ariz Coml	1⅛	1⅛	1⅛
200	Aviation Sec	6	6	6
45	Bigelow-San	79	78½	79
63	Bos & Alb	176	175½	175½
158	Bos Elev	77	75½	77
22	Do 1st pf	105⅛	105⅛	105¼
5	Do 2d pf	92½	92½	92½
25	B & M, A stk	80	80	80
20	Do C stk	110	110	110
175	Do pr pf	107½	107	107½
235	Bos Per Pr	23	22	23
15	Brown Durr	15	15	15
55	City Service	28⅛	27⅝	27⅝
100	Copper Rnge	15⅜	15⅜	15¾
285	Credit Alli	15⅜	14⅞	15
120	Cr C & S In	12½	12	12
100	E Bos Land	4¼	4	4
400	East Butte	1⅜	1½	1½
260	East G & F	28½	27½	28
35	Do pf	93	92	93
10	E M Ry pf	41	41	41
40	Do adj	26½	26½	26½
5	E S S 1st pf	96	96	96
37	Edis El Ill	240	237	240
65	Empl Group	22½	22¼	22¼
150	Gen Capital	48	47½	47¼
100	Gen El Spec	11⅝	11⅝	11⅝
345	Gen E nw, wi	63⅜	62⅛	63
110	Globe Under	15½	15½	15½
50	Hath Bak, B	20	20	20
10	Hygrade Lp	29	29	29
5	Do pf	90	90	90
725	Int Carriers	16⅛	16	16
75	Isle Royal	10¾	10¾	10¾
65	Jenkins Tel	3½	3¼	3½
380	Kreu & Toll	27¾	27¼	27⅝
75	Mass Ut As	8⅛	8	8
10	Nat Leather	1¾	1¾	1¾
200	Nat Service	6	5	6
140	New Dom	11c	11c	11c
317	N Eng Tel	150	149	150
7,970	Do rts	7⅞	7⅝	7¾
65	NY, N H&H	111¼	110¼	110¼
50	Nipissing	1½	1½	1½
4,205	No Butte	4¼	3½	3⅞
9	Old Col RR	130¼	130¼	130¼
25	Old Dom	7½	7½	7½
100	Pac S Coml	14⅛	14⅛	14⅛
5	Pac Mills	26½	26½	26½
519	Penn RR	78⅝	77⅝	78
30	P C Poca	10½	10½	10½
795	Pub Ut Hldg	17¾	17⅝	17½
480	Quincy Min	19	17	18
6	Sec Inc Eq	5	5	5
1,200	Shawmut As	16¾	16¼	16¼
79	South'n Sur	28	27	27
25	Starrett L S	38⅛	38⅛	38⅛
45	Swift & Co	132	131	131
100	Tower Mfg	1¼	1¼	1¼
750	Un Tw Dr	39	37	39
9,299	Uni Founds	43	42½	42⅞
300	Uni Sh M pf	31	31	31
2,618	U S El Pwr	20¼	19⅝	20⅛
225	US & Int Sec p pd pf	15¼	14¾	14¾
420	US & Overs	17	16½	16¾
25	U S Smeltg	33⅝	33⅝	33⅝
25	Do pf	52½	52½	52½
557	U S Steel	175	170¾	175
400	Utah Apex	2½	2½	2½
200	Utah M & T	60c	60c	60c
265	Ut Equit pf	78	75	77
495	Venez Mex	20	17	19
25	Warren Bros 2d pf	50	49	49
80	Westfld Mfg	26½	26	26
15	Whittelsey M	1¾	1¾	1¾

Total sales, 48,910 shares.

Bonds (Sales in $1,000 Units).

Sales.		High.	Low.	Last.
2	Amoskg Mfg 6s	81	81	81
2	Chic Junc 5s	100	100	100
10	E Mass S R 4½s	43	43	43
1	Do 5s, '48, B	46¼	46¼	46¼
5	Hood Rubr 7s	92	92	92
4	Linc 42d St 5½s	93	93	93
6	Mass G 4½s, '31	98	98	98
2	N E Pwr As 5s	90½	88	90½
1	Pond Creek 7s	100⅛	100⅛	100⅛
2	Swift & Co 5s	101	101	101
1	Westn T&T 5s	100¼	100¼	100¼

Total bond sales, $36,000.

PHILADELPHIA.

Sales.		High.	Low.	Last.
300	Am Stores	47⅝	47⅝	47⅝
1,200	Am Sup Pw	26⅛	25¾	26
53	Am T & T	220¼	219¾	220¼
1,100	Baldw Loco	33½	32⅛	32¾
500	Bkr Sec Crp pf	39	38⅝	39
180	Bell Tel Pa pf	115⅛	115⅛	115¼
[illegible]				
600	Lake Sup C	13½	13½	13½
200	Leh Nav	107	107	107
200	L Mark Sh	¼	¼	¼
266	Mit B S pf	17⅜	17⅜	17⅜
500	Nat P & L	34⅝	34⅝	34⅝
500	N Y Cen rts	5⅞	5⅝	5⅞
2,000	Niag H Pw	13¾	13⅝	13¾
100	Do war	3½	3½	3½
3,600	Penna	78¼	77⅝	78¼
[illegible]				

PITTSBURGH.

[illegible]

ST. LOUIS.

[illegible]

CINCINNATI.

[illegible]

DETROIT.

[illegible]

CLEVELAND.

[illegible]

MONTREAL.

[illegible]

CHICAGO.

Sales.		High.	Low.	Last.
100	Acme Steel	99	99	99
50	Addressogph	27	27	27
100	Ainsworth M	23	23	23
100	AllAmMohk	2	2	2
300	Allied Prod	36½	35	36½
500	Allied Mots	16	15½	16
[illegible]				
20	Leath Co pf	37	37	37
26	Do war	1⅛	1⅛	1⅛
100	Lindsay-N	26⅜	26⅜	26⅜
900	Man Dear	35	35½	35
3,800	MeadowsMfg	3⅜	2⅞	3¼
15	McC'd Rad, A	35	35	35
[illegible]				

BALTIMORE.

[illegible]

LOS ANGELES.

[illegible]

SAN FRANCISCO.

[illegible]

TORONTO.

[illegible]

—Over the Counter Securities—
[BANK STOCKS]
National City
Irving Trust
Corn Exch'ge
Bankers Trust
Guaranty Trust
Chase
Brooklyn Trust
New York Trust
Chemical
Equitable Trust
Central Hanover
Manhattan
Bank of America
First Natl. of N. Y.
Commercial National
[INSURANCE STOCKS]
Halifax
Peoples Fire
U. S. Casualty
New Brunswick
Home Insurance
National Liberty
National Casualty
Great American Ins.
Continental Casualty
[INDUSTRIAL STOCKS]
Swallow
Technicolor
Fuel Oil Motors
United Founders
Remington Arms
American Founders
Chemical Associates
United States Stores
Locomotive Firebox
Chatham Phenix Allied
Nassau & Suffolk Ltg. Pfd.
HOIT, ROSE & TROSTER
MEMBERS UNLISTED SECURITIES DEALERS ASSN. ASSOCIATION OF BANK STOCK DEALERS
Established 1914
74 Trinity Place, N. Y.
WHitehall 1112-18—3760-79
Hartford Phone 5-2135
Private wires to Chicago & Boston

COLOR PICTURES
This company has a substantial interest in Technicolor, Inc.
R. F. Gladwin & CO.
Members Unlisted Securities Dealers Assn.
25 Broad St. Tel. Hanover 6276

Associated G. & E.
Com., Pfd. & Rts.
Fox Film
Dividend Scrip
Color Pictures
King, Gebhardt & Garrity
Members New York Produce Exchange
11 Broadway, New York
Digby 9427

Corn Exchange
Irving Trust
New York Trust
Bear, Stearns & Co.
Members New York Stock Exchange
100 Broadway
Telephone Rector 1900

Chase National
Corn Exchange
National City
KATZ BROS.
Members Unlisted Securities Dealers Assn. Members Assn. of Bank Stock Dealers
37 Wall St., N. T. Whitehall 10320-9

NOBLE & CORWIN
Members Association of Bank Stock Dealers
25 Broad St., New York
Technicolor
We specialize in this Security
Tel. Hanover 1040 to 1059
Private Telephone to Hartford

ACTIVE ISSUES GAIN ON CURB MARKET

Brisk Rally Is Inspired by Upward Movement in Fox Theatrical Stocks.

UTILITY PRICES IMPROVE

Aluminum and C. & O. Among Leaders in General List—Cosden Oil Easier.

A brisk rally in many market leaders, inspired by an advance of theatrical stocks which later lost most of all of their gains, brought strength to the New York Curb Exchange yesterday and left most of the active issues higher at the close. Fox Theatre A was strong in sympathy with the rise in Fox Film on the big board, but after rising to 9¼ closed with a fractional loss.

In the utility group gains were scored by American Light and Traction, Associated Gas and Electric A, Cleveland Traction, Electric Bond and Share, Utilities Power and Light issues and New York Transit, while Indian Territory Oil and Missouri-Kansas Pipe Line declined. Cities Service was unchanged despite active trading.

Aluminum, Otis Elevator new, Chesapeake & Ohio new, Newmont Mining, U. S. Gypsum and Silica Gel led the advance in the general list, with Crocker Wheeler and Polymet Manufacturing weaker. Gains were shown also by American Cynamid B and Thermoid. Cosden Oil eased in the oil section.

London Wool Market Steadier.

LONDON, Jan. 23 (AP).—The offerings at the wool sales today amounted to 10,105 bales, of which 5,500 were sold. It was a fine selection and bidding was more active at steadier prices. Scoured merinos were largely withdrawn.

FREIGHT CARS ON ORDER ROSE 21,545 IN YEAR

34,581 Total on Jan. 1 Largest Since 1926—762 Locomotives Placed in Service in 1929.

The railroads had more freight cars on order on Jan. 1 than on any corresponding date since Jan. 1, 1926, according to the American Railway Association. These orders reflect the fact that in 1929 the railroads earned their greatest net operating income ever reported.

Freight cars on order on Jan. 1 totaled 34,581, an increase of 21,545 from Jan. 1, 1929, 21,524 from Jan. 1, 1928, 13,339 from Jan. 1, 1927, but a reduction of 6,213 from Jan. 1, 1926. Of freight cars on order on Jan. 1, 19,337 were box cars, an increase of 12,112 from a year previously. Coal cars ordered totaled 12,549, up 8,947 from a year previously. Refrigerator cars ordered totaled 1,002, stock cars 223, flat cars 1,370 and other freight cars 100.

Freight cars put in service last year totaled 84,894, of which box cars totaled 41,466, coal cars 32,246, flat cars 4,310, refrigerator cars 3,522 and stock cars 2,749. Other classes of cars put in service totaled 601.

Locomotives on order on Jan. 1 totaled 431 against 147 on Jan. 1, 1929, 93 on Jan. 1, 1928, 329 on Jan. 1, 1927, and 471 on Jan. 1, 1926. Locomotives placed in service in 1929 totaled 762.

The railroads on Jan. 8 had 476,234 surplus freight cars in good repair against 447,141 on Dec. 31.

To Offer Excel Radiator Stock.

Latimer, McIntyre & Devin soon will offer 30,000 shares of no par common stock of the Excel Auto Radiator Company. The company's authorized capitalization consists of 100,000 shares of common stock, all of which will be outstanding upon completion of this financing. The company earned $1.20 a share on the 100,000 shares in 1929.

BANKS AND TRUST COMPANIES

NEW YORK BANKS.

Manhattan and Bronx.

	Bid	Ask		Bid	Ask
America	133	137	Lefcourt	125	140
Amer Union	95	105	Liberty	100	110
Bk of U S un	65½	66½	Manhat Co	122½	124½
Bk Yorktown	..	210	Melrose	220	230
B'way Nat	119	126	Merchants	100	135
Bryant Park	47	57	Midtown	..	43
Central Nat	128	134	Penn Exch	77	85
Chase	164	167	Port Morris	35	45
Chat Phenix	120	123	Prisco State	300	475
City	217	220	Public	120	123
Columbus	150	200	Seward	124	132
Commercial	473	483	Sixth Av	160	170
Fifth Av	2900	3100	Sterling	57	64
First Nat	5100	5300	Straus Nat	290	310
Grace, new	600	..	Textile	55	65
Harbor State	65	75	Trade	..	295
Harriman	1350	1450	Union, Bronx	110	120
Industrial	200	225	Wash Sq N	110	120
Inter-Madison	30	35	World Exch	..	205
Lebanon	..	150	Yorkville	..	220

Brooklyn.

	Bid	Ask		Bid	Ask
Bay P'kway	140	180	Globe Bk&Tr	240	260
Bensonhurst	105	120	Kingsboro N	157	170
B'klyn Nat	116	125	Lafayette	50	60
Citizens	..	210	People's, n	450	625
Flatbush	170	195	Ridgewood	175	..
Ft Greene Nt	110	120	Rugby	..	325

Queens.

	Bid	Ask		Bid	Ask
Col Point N	125	150	N Bk of Far Rockaway	260	280
Douglast'n N	300	350	Do rights	90	120
Elmhurst	..	200	Ozone Pk Nt	225	300
Jamaica N	375	..	Queensboro N	..	375
L I Nat, Ast	175	225	Richmond	150	225

NEW YORK TRUST COMPANIES.

Manhattan and Bronx.

	Bid	Ask		Bid	Ask
Bankers, new	133	135	Hibernia	185	195
Banca C I	327	331	Interstate	34	34½
Bk of Sicily	59	64	Int Germanic	40	43
Bk Europe T	130	160	Do Ltd	9	13
Bk N Y & T	655	670	Irving	55	57
Bronx	74	80	Law Tle & G	275	282
Chelsea	50	52	M'fact'rers	134½	135½
Chem B T	73	75	Murray Hill	245	265
Cen Hanover	317	321	New York	253	257
Clinton	107	115	Pacific	195	210
Continental	42	43	Plaza	115	130
Corn Exch	218	222	State T & M	115	135
County	245	255	Times Square	52	57
Empire	73	75	Title Guar	148	151
Equitable	108½	110	Tr Co, N A	200	300
Fidelity	47	49	Underwriters	35	40
Fulton	590	630	Unit States	3200	3400
Guaranty	693	697			

Brooklyn.

	Bid	Ask		Bid	Ask
Brooklyn	792	802	Midwood	180	220
Kings Co	2850	3050			

Westchester.

	Bid	Ask		Bid	Ask
Law W Mtg	265	300	West Trust	1050	1100
Mutual	400	425	West T & T	155	170
New R, new	295	315			

NEW JERSEY.

Newark.

Fox Film Corp.
Cash Dividend Scrip
Chatham Phenix Allied
Chemical Nat'l Associates
Colonial States Fire Ins.
Warren Foundry 6½s, 1939
Chesebrough Bldg. 6s, 1948

Hayman & Hayman
Members New York Curb Exchange
30 Broad St. New York
Telephone Hanover 9121

Irving Trust

J. H. HIRSHHORN & CO.
50 Broad Street, New York
Telephone Hanover 5573-4-5

ANDREWS, POSNER & ROTHSCHILD
Members New York Curb Exchange
26 BROADWAY NEW YORK
Telephone Digby 0910-19

Specific recommendations on Bank and Insurance Stocks, on Request
WIDMANN & COMPANY
Incorporated
26 Broadway New York City
DIGby 4600

TRANSACTIONS ON THE NEW YORK CURB EXCHANGE

THURSDAY, JANUARY 23, 1930.

	Total Stocks.	Domestic Bonds.	Foreign Bonds.	Total Bonds.
Day's sales...	578,500	$1,463,000	$444,000	$1,907,000
Wednesday..	450,900	1,501,000	479,000	1,980,000
Tuesday	466,700	1,249,000	341,000	1,590,000
A year ago..	2,180,500	3,026,000	481,000	3,507,000
Year to date.	11,242,600	25,118,000	4,858,000	29,976,000
1929 to date.	30,957,800	50,847,000	6,104,000	56,951,000

1930 High	1930 Low	Stock and Dividend Rate.	First.	High.	Low.	Last.	Net Chge.	Closing Bid.	Closing Ask.	Sales.
9⅞	9	Acetol Products, A....	9⅞	9⅞	9⅞	9⅞	+ ⅞	8½	10	200
22⅞	21⅛	Ainsw. Mfg. Cor. (‡2½)	22⅞	22⅞	22⅞	22⅞	+ 1	21⅝	25	100
121⅛	119⅝	Ala. Great South (†7)..	120	120	120	120	+ ⅝	..	..	200
130¼	126½	Ala. Gt. S. pf. (†7)....	126½	126½	126½	126½	..			20
17⅝	16	All Amer. Gen. Corp..	16	16	16	16	..	16	16½	300
2½	1⅞	Alexander Industries ..	2¼	2¼	2¼	2¼	− ¼	2⅛	3	100
6	4	Allegheny Gas Corp....	4	4	4	4	− 1	3½	5	200
41⅛	35⅛	Allied Power & Light..	41⅛	41⅛	41	41	..	40⅞	41	2,700
80	76½	Allied P. & L. 1st pf.(5)	78⅞	79	78⅞	79	+ ¼	79	80	200
285½	275	Aluminum Co. of Am..	285	285	285	285	+ 4½	280	288	300
23½	21⅝	Alum Goods Mfg. (1.20)	22	22	21⅝	21⅝	− 1⅜	..	..	500
5⅝	4⅝	Am. Brit. & Continen..	4⅝	5	4⅝	5	+ ⅛	4⅞	5¼	700
16¼	14	Am. C. P. & L. B(b10%)	15¼	15½	15⅛	15½	+ ¾	15¼	15⅝	700
25	20⅛	Am. Colortype (2.40)...	25	25	25	25	..	23½	26	100
25	23⅝	Am. Com'th P. A(b10%)	24	24⅛	24	24⅛	− ⅛	24	24⅛	700
35¾	34⅛	Am. Com'th P. B(b10%)	34⅝	35½	34⅝	35½	..	35	35½	400
4	3½	Am. Com'th Pwr. war.	3⅞	3⅞	3⅞	3⅞	..	3½	3¾	100
⅛	⅛	Am. Control	⅛	⅛	⅛	⅛	− ⅛	⅛	⅛	1,000
28⅝	25½	Am. Cyanamid B (1.60)	26	26¼	25⅝	26½	+ ½	26	26¼	2,900
3½	3	Am. Dept. Stores	3¼	3¼	3¼	3¼	..	3	3½	100
19½	15¼	Am. Equities	18⅝	18⅝	18	18¼	..	18⅛	18¼	300
75	65½	Am. For. Power war..	68½	70	67	70	+ ⅝	69½	70½	1,700
122	113⅝	Am. Gas & El. (‡1)....	119	119⅜	118	118¼	+ ⅝	118	120	500
11¼	10	Am. Invest, Inc. B.....	10⅛	10⅛	10⅛	10⅛	..	10⅛	10¼	600
5⅛	4¾	Am. Invest., Inc., war.	5	5	5	5	− ⅛	4¾	5	300
253½	225	Am. L. & Tract. (10)..	235	253½	235	250	+15	248	250	775
48	45	Am. Mfg. Co. (3).......	45⅛	45⅛	45⅛	45⅛	− ⅞	45	48	25
1⅝	1½	Am. Maracaibo	1½	1½	1½	1½	..	1⅜	1½	1,000
7⅞	7¼	Am. Natural Gas.......	7⅞	7⅞	7⅞	7⅞	+ ¼	7½	8	100
27¼	23¾	Am. Superpower (1)...	25⅞	26¼	25⅝	26	+ ⅛	26	26¼	15,500
96⅞	94⅝	Am. Superpw.1st pf.(6)	96½	96½	96½	96½	..	96¼	96½	300
91	87¾	Am. Superpw. pf. (6)..	90¾	91	90¾	91	+ 1	90¼	92	200
7½	5⅝	Am. Yvette Co., Inc...	6¾	6⅞	6¾	6⅞	..	6½	7	400
17⅛	17	Anglo-Amer. vot. c.o.d. (73c)	17	17⅛	17	17⅛	—	17	17⅛	8,100
17⅛	16⅞	Anglo-Amer. non vot. c. o. d. (73c)	17	17⅛	17	17⅛	..	17	17⅛	2,300
22	17¼	Anglo Chilean Nitrate.	18½	18½	18½	18½	− 1½	18	19	100
107	105	Appalachian Pw. pf.(7)	107	107	107	107	+ 2	..	..	10
12⅞	9⅛	Arcturus Radio Tube..	12½	12½	12½	12½	− ⅝	12	13	100
10⅛	8¾	Arkansas Nat. Gas....	9¼	9¼	8¾	8¾	− ⅝	8¾	9	1,000
10	8⅝	Arkansas Nat. Gas, A	8⅞	8⅞	8⅞	8⅞	− ⅛	8¾	8⅞	4,100
7	6½	Asso. Elec. Ind., Ltd..	6¾	6¾	6½	6¾	+ ⅛	6½	6⅞	100
43¼	36½	Asso. G. & E., A(†2.40)	42⅝	43¼	42¼	43¼	+ ⅞	43	43½	11,400
9	7	Asso. G. & E. deb. rts.	8	8½	8	8	+ ⅝	7¾	8¼	1,800
2	1¼	Asso. Laundries (‡20c).	1⅜	1⅜	1⅜	1⅜	− ⅛	1⅜	1½	100

1930 High	1930 Low	Stock and Dividend Rate.	First.	High.	Low.	Last.	Net Chge.	Closing Bid.	Closing Ask.	Sales.
70	62⅛	Murphy Company (1.20)	65	65	65	65	− 5	65	80	100
12⅝	8½	Nat. Amer. Co. (2)....	9⅞	9⅞	9⅝	9⅝	..	9½	9¾	300
9⅞	8⅝	National Aviation	9⅝	9⅝	9⅝	9⅝	+ ⅛	9	9½	600
19½	17½	Nat. Family Strs. (1.60)	18⅝	18⅝	18⅝	18⅝	− ⅛	18½	18⅞	100
26¼	25⅛	Nat. Fuel Gas (1)......	26	26	26	26	..	25½	26¼	400
15	12½	Nat. Investors, new...	13	13	13	13	− ½	13	13½	100
109¾	108⅛	Nat. Pow. & Lt. pf. (7)	108⅛	108⅛	108⅛	108⅛	− ⅛	108	110	50
101¼	101	Nat. Pow. & Lt. pf. (6)	101	101¼	101	101¼	..	100½	103	100
19	18⅛	Nat. Rubber Mach. (2)	18⅛	18⅛	18⅛	18⅛	..	18	20	100
55	50	Nat. Steel Corp., x. w..	54	55	54	55	+ ⅛	54½	55	300

DOMESTIC BONDS.

1930 High	1930 Low		First.	High.	Low.	Last.	Net Chge.	Closing Bid.	Closing Ask.	Sales.
99¼	97½	N. Ind. Pub. Ser. 5s,'69	98¼	98¼	98¼	98¼	− ¼	98	98¼	1,000
99¾	97¼	N. Ind. Pub. Ser. 5s,'66	98½	98½	98½	98½	..	98¼	98½	4,000
102¾	102¼	No. St. Pw. 6½s,g.n.,'33	102¾	102¾	102¾	102¾	+ ½	102¼	103	2,000
96¾	95½	N. Am. Ed. 5s,C,'69, wi	95½	95½	95½	95½	..	95½	95⅝	34,000
93¾	91	Ohio Pow. 4½s, D,'56..	91	91¼	91	91	..	91	91½	8,000
101	99½	Ohio Pow. 5s, B,'52....	99⅝	99¾	99⅝	99¾	..	98¾	100	11,000
100	99	Oswego Riv. Pw. 6s,'31	99½	99½	99½	99½	..	99½	100	6,000
83	81	Pac. West. Oil 6½s,'43..	82⅛	82½	82⅛	82½	+ 1	..	82¾	13,000
95	93½	Penn. D. & W. 6s, 1949	95	95	95	95	..	94	96	10,000
95¾	90	Penn.-O. Ed. 5½s, B,'59	95⅝	95¾	95⅝	95⅝	..	95½	95⅝	19,000
101¼	99	Penn.-O. Ed. 6s,'50, x w	101	101	101	101	+ ¼	100½	101	3,000
102⅛	101	Penn. P. & L. 5s, D,'53	102	102	102	102	− ¼	..	102	1,000
105½	105	Phila. El. Pow. 5½s,'72	105⅛	105⅛	105⅛	105⅛	..	104½	105½	9,000

Continued on Following Page.

Dividend rates in dollars, based on last quarterly or semi-annual payment. *Ex dividend. †Partly extra. ‡Plus extra in stock. aPayable in cash or stock. bPayable in stock. dPayable in preferred stock.

CURB BID AND ASKED QUOTATIONS

Closing quotations for issues not traded in on the Curb Exchange yesterday:

	Bid	Asked
Adriatic Elec	12	13
Aeronautical Ind.	6½	8
Do war	1¼	1½
Aero Sup Mfg, A.	25	35
Do B	8½	8⅞
Aero Underwriters.	13½	15½
Air Investors	3½	4
Do cv pf	12½	15
Agfa Ansco	20¼	21
Airstocks, Inc	43	45
Allied Aviation	1	1⅛
Allied Motor Ind.	15	18
Allied Mills	12¼	13¼
Allison Dr Strs, A	⅝	¾
Do B	⅝	¾
Fedders Mfg, A	9	11¾
Federal Screw	34½	35½
Fire Assn Phila.	35	40
Foltis Fischer Crp.	6	6½
FooteBros Gear&M.	17	18
Foremost Dairy P.	7	10½
Do pf	17	17½
Foremost Fabrics.	16	20
French Line, B.	43½	45
Fuller Brush, A.	10	20
Do AA	40	80
Galena Signal	2½	4
Do pf, new	76¾	80
Do pf, old	76⅝	80
Neve Drug Store.	1¾	2
Do A	¼	2
N Eng Fuel new.	3	4½
New Haven Clock.	18	19
New Quincy Mines	1⅛	1⅛
N Y Merchandise.	22	24
N Y Rior Bu A.	10	11
N Y Telephone pf.	114¾	115¼
1900 Washer, A.	20	25
Nipissing	1½	1⅝
North Amer Car.	25	50
No Amer Util Sec.	5¾	..
Northam W cv pf.	30	32¾
North Cen Texas.	7⅛	8
N W Engineering.	24	25
Ohio Oil pf	103	107
Oilstocks Ltd, A.	8½	10¼

DROP IN LIVERPOOL HITS WHEAT HERE

Prices End ¾ to 1⅛ Cents Lower, at No Time Going as High as Wednesday's Close.

CORN IS DULL AND EASIER

Scattered Selling Puts Down Oats Quotations—Rye Also Is Off at the Finish.

Special to The New York Times.

CHICAGO, Jan. 23.—Weakness in wheat in Liverpool today turned to the selling side many of the local element and commission houses who were buyers on Wednesday. At no time were prices as high as the finish of the previous day, while the close was at net losses of ¾ to 1⅛ cents, July showing the most. Winnipeg, heavy in undertone, was off ⅞ to 1⅛ cents. General selling in Liverpool was due to estimated export of 4,224,000 bushels from Argentina for the week, and the close there was 1¼ to 2⅛d. Argentine markets were weak early but rallied later, and Buenos Aires lost only ⅜ cent and Rosario ⅜ cent.

Export demand totaled only 200,000 to 300,000 bushels, largely Manitobas. Foreigners apparently are interested only on declines. Cooperatives bought a few cars of No. 1 Northern at $1.25 at Minneapolis, and persistent bidding for grain at Farm Board figures tends to prevent bears from operating freely.

Primary receipts were 491,000 bushels; a week ago 536,000, and a year ago 898,000. Shipments were 469,000 bushels, a week ago 512,000 and a year ago 672,000.

Corn was dull and easier, March selling at a new low on the crop, touching 88½ cents on selling induced by increased country offerings to arrive, mainly from Illinois. Purchases of 70,000 bushels to come here were reported by local handlers, and demand was lacking, even on the decline, except from holders of bids and from shorts.

Primary receipts were 801,000 bushels; a week ago 792,000, and a year ago 1,402,000. Shipments were 485,000 bushels; a week ago 568,000, and a year ago 666,000.

Oats declined ⅛ to ⅜ cent on scattered selling with cash interests taking March and selling May at 1¼ cents difference.

Leading holders bought May rye, and seem to be transferring their lines of March into the deferred future, as a cash house was a good seller of March. July showed weakness, due to selling credited to a leading local operator. Closing trades were at net losses of ⅝ to 1½ cents, with July leading.

Prices for the principal grains were as follows:

Chicago.

	Open.	High.	Low.	Close.	Prev. Close.	Last Year.
WHEAT.						
March	1.24⅛	1.24⅛	1.23⅜	1.23⅜	1.24⅜	1.25¼
May	1.28⅛	1.28⅛	1.27⅜	1.27⅜	1.28⅞	1.28¾
July	1.29	1.29⅛	1.28½	1.29	1.29¾	1.30¼
CORN.						
March	.89⅛	.89⅛	.88⅛	.88¾	.90	.98½
May	.93⅛	.93⅜	.92⅛	.92⅝	.93⅜	1.01⅜
July	.95⅛	.95⅛	.94⅜	.94⅝	.95½	1.03⅝
OATS.						
March	.46⅜	.46⅜	.46⅛	.46⅜	.46⅝	.53½
May	.47⅜	.47⅜	.47⅛	.47⅛-¼	.47⅜	.53⅝
July	.46⅝	.46⅝-½	.46⅛	.46⅜	.46⅝	.50⅝
RYE.						
March	.95¾	.95¾	.95¼	.95½	.96¼	1.09
May	.95	.95⅛	.94½	.95	.95⅜	1.11¼
July	.94	.94⅜	.93	.93⅜	.94⅜	1.09
PROVISIONS. Lard—						
Jan.	....	....	....	10.45	10.45	11.97
March	10.52	10.57	10.50	10.55	10.55	12.15
May	10.72	10.75	10.67	10.72	10.75	12.40
July	10.90	10.95	10.90	10.95	10.97	——
Dry salted bellies—						
May	13.10	13.10	13.05	13.05	13.10	——

Minneapolis.

	Open.	High.	Low.	Close.	Prev. Close.	Last Year.
WHEAT.						
May	1.28	1.28¼	1.27⅜	1.28	1.29¼	1.22⅝
July	1.29¾	1.30	1.29⅜-½	1.29⅜	1.30⅜	1.24⅜

Winnipeg.

	Open.	High.	Low.	Close.	Prev. Close.	Last Year.
WHEAT.						
May	1.34⅛	1.34⅜	1.33⅜	1.34⅜-⅜	1.35⅜	1.29¼
July	1.36½	1.36⅞	1.35⅞	1.36⅜	1.37⅜	1.30⅜
Oct.	1.34	1.34	1.33	1.33⅜	1.35	1.29
OATS.						
May	.57½	.57⅜	.57⅛-¼	.57⅛	.57⅞	.61⅜
July	.57⅜	.57⅜	.57⅛	.57⅛-⅜	.57⅞	.60⅛
Oct.				.54⅞	.54⅞	.55⅛

Cash prices follow:

Chicago—Corn, No. 3 yellow, 83½@85c; No. 4 mixed 82c. Oats No. 2 white, 46@46½c; No. 3 white, 45@46¼c.

Minneapolis—Wheat No. 1 Northern, $1.25; Wednesday, $1.25.

Kansas City—Wheat No. 2 hard, $1.17@1.26; Wednesday, $1.18@1.27.

CANADA WHEAT YIELD FELL.

Heavy Drop, With Larger Acreage and Higher Price Shown for 1929.

OTTAWA, Ont., Jan. 23 (Canadian Press).—The total yield of wheat in Canada for 1929 is estimated at 299,520,000 bushels from 25,255,002 acres, in a report today by the Dominion Bureau of Statistics. This compares with 566,726,000 bushels from 24,119,140 acres in 1928, and with an annual average of 422,219,740 bushels from 22,464,098 acres for the five years 1924-28.

The total for 1929 comprises 20,504,000 bushels of Fall wheat and 279,016,000 bushels of Spring wheat. The average prices per unit as received by growers at the point of production are estimated at $1.24 per bushel for Fall wheat, compared with $1.15 for 1928 and $1.22, the five-year average. For Spring wheat the prices respectively are given as $1.15, 78 cents and $1.02.

FINDS STOCK FRAUD DROP.

Tuttle Tells Bronx Chamber Fewer Fake Firms Are Operating

United States Attorney Charles H. Tuttle told the Bronx Chamber of Commerce at its luncheon yesterday at Rosenhain's, 2,469 Grand Concourse, that he believed the Federal grand jury now investigating the bail bond business would find out "why this business is conducted on a basis of extortion of the poor." He said that he would communicate the results of the investigation to the Wickersham Commission, before which he urged the enactment of a Federal bail bond law.

To check stock frauds he proposed a registration system which would show the past records of men engaged in this business. He said that three out of five of the fraudulent establishments visited by members of his staff were run by ex-convicts. Fraudulent firms are not so active now as before the Wall Street crash, he added.

"I think that today there is less of organized commercial dishonesty than ever before," he declared. "The standards of business are rising."

Receivers Named for Ross Stores.

PROVIDENCE, R. I., Jan. 23 (AP).—Elisha C. Mowry, Providence lawyer, and the Irving Trust Company of New York were named ancillary receivers for the Ross Stores, Inc., of this city by Judge Letts in Federal Court today, on a petition filed by Harold B. Tanner, attorney for the Lamport Manufacturers Supply Company of New York, whose petition for an equity receiver was granted in New York yesterday.

COTTON GINNINGS SHOW GAIN OF 298,807 BALES

Total Up to Jan. 16 Was 14,187,779—Increase Over Two Years Ago Is 1,686,332 Bales.

WASHINGTON, Jan. 23 (AP).—Cotton ginned prior to Jan. 16 was announced today by the Census Bureau as 14,187,779 running bales, including 650,815 round bales, counted as half bales, and 25,457 bales of American-Egyptian, and excluding linters.

A year ago 13,888,972 bales including 646,396 round bales and 26,436 of American-Egyptian were ginned and two years ago ginnings were 12,501,447 bales including 680,590 round bales and 20,782 of American Egyptian.

Ginning returns to Jan. 16 by States compare as follows with Dec. 13, 1929 and Jan. 16, 1929:

	Jan. 16, 1930.	Dec. 13, 1929.	Jan. 16, 1929.
Alabama	[illegible]	[illegible]	[illegible]
Arizona	[illegible]	[illegible]	[illegible]
Arkansas	[illegible]	[illegible]	[illegible]
California	[illegible]	[illegible]	[illegible]
Florida	[illegible]	[illegible]	[illegible]
Georgia	[illegible]	[illegible]	[illegible]
Louisiana	[illegible]	[illegible]	[illegible]
Mississippi	[illegible]	[illegible]	[illegible]
Missouri	[illegible]	[illegible]	[illegible]
New Mexico	[illegible]	[illegible]	[illegible]
North Carolina	[illegible]	[illegible]	[illegible]
Oklahoma	[illegible]	[illegible]	[illegible]
South Carolina	[illegible]	[illegible]	[illegible]
Tennessee	[illegible]	[illegible]	[illegible]
Texas	[illegible]	[illegible]	[illegible]
Virginia	[illegible]	[illegible]	[illegible]
All other States	[illegible]	[illegible]	[illegible]

The Census Bureau's report of cotton ginned prior to Jan. 16 compares as follows with other seasons and with the final result, counting round bales as half bales (000 omitted):

	1929-30.	1928-29.	1927-28.	1926-27.
Aug. 16	303	....	457	182
Sep. 1	1,570	956	1,533	696
Sep. 16	3,353	2,498	3,504	2,509
Oct. 1	5,905	4,961	5,945	5,643
Oct. 18	9,099	8,151	8,117	8,727
Nov. 1	10,889	10,162	9,920	11,253
Nov. 16	11,898	11,320	10,894	12,956
Dec. 1	12,857	12,561	11,742	11,644
Dec. 13	13,461	13,144	12,072	15,540
Jan. 16	14,187	13,888	12,501	16,616
Final	....	14,269	12,777	17,869

Total ginnings reported at this date in a series of years were as follows:

Year.	Bales.	Year.	Bales.
1930	14,187,779	1924	9,944,032
1929	13,888,972	1923	9,648,261
1928	12,501,447	1922	7,912,452
1927	16,616,075	1921	12,014,742
1926	15,499,893	1920	10,807,120
1925	13,306,813	1919	11,048,652

CORPORATION REPORTS.

Spencer Kellogg & Sons.

For the first twelve weeks of the fiscal year ended Dec. 21, Spencer Kellogg & Sons, Inc., reports net profits of $267,468 after charges and Federal taxes, equivalent to 48 cents a share on 550,000 no-par shares, as against $182,777 or 36 cents a share on 500,000 shares in the corresponding preceding period.

Oscar Nebel Company.

For the year ended Dec. 31 the Oscar Nebel Co., Inc., reports net earnings of $369,699 after all charges and Federal taxes, equivalent, after requirements on participating preference stock to $2.81 per share on 100,000 common shares, against $347,131 in the preceding fiscal year.

Chain Belt Company.

For the year ended Dec. 31 the Chain Belt Company of Milwaukee reports net profits of $845,408 after depreciation and Federal taxes, equivalent to $7.04 per share on common, against $632,110 or $5.27 per share in the preceding fiscal year.

D. Emil Klein Company.

For the year ended Dec. 31 the D. Emil Klein Company, Inc., reports net profits of $414,414 after taxes, depreciation and other charges, equivalent after preferred dividend requirements, to $3.44 per share on common, against $376,522, equivalent to $3.06 per share on common in the preceding fiscal year.

Alliance Realty Company.

For the year ended Dec. 31 the Alliance Realty Company reports net income of $1,212,178 after interest, Federal taxes and other charges, equivalent after preferred dividend requirements to $8.09 per share earned on 132,000 no-par common shares, as against $1,160,179, equivalent after nine months' requirements on preferred to $8.76 per share on 120,000 common shares in the preceding year.

Pratt & Lambert, Inc.

For the year ended Dec. 31 Pratt & Lambert, Inc., reports net profit of $1,251,587 after charges and taxes, equivalent to $6.18 per share on 202,500 no-par shares, against $1,432,924 or $7.07 per share in the preceding fiscal year.

General Railway Signal.

For the year ended Dec. 31 the General Railway Signal Company reports net income of $3,118,345 after depreciation and estimated taxes, equivalent after preferred dividend requirements to $8.25 per share on 357,000 common shares, against $2,048,395, or $5.25 per share on common on the same basis in 1928. Earnings for the last quarter were equivalent to $2.72 per share on common.

United States Pipe and Foundry.

For the year ended Dec. 31 the United States Pipe and Foundry Company reports net income of $2,581,229 after all charges, equivalent after preferred dividend requirements to $2.74 per share on 600,000 common shares, compared with $1,812,227, or $1.46 per share on the same basis in the preceding fiscal year. For the last half of 1929 the net was $1,754,911, or $2.14 a share on common, against $1,294,164, or $1.38 per share in the last half of 1928.

Gulf States Steel Company.

For the year ended Dec. 31 the compiled quarterly reports of the Gulf States Company show a profit of $1,310,300 after depreciation, Federal taxes and other charges, equivalent after preferred dividend requirements to $5.92 per share on 197,500 common shares, against $924,745 or $6.28 per share on 125,000 common shares in the preceding fiscal year. For the last quarter of 1929 the net was $223,440 after above charges, equal after preferred dividend requirements to 95 cents a share on common as against $243,092 or $1.66 a share on 125,000 common shares in the corresponding preceding quarter.

Reynolds Investing Company.

The annual report of the Reynolds Investing Company, Inc., shows cost of $11,399,110 for securities carried in the portfolio, with a shrinkage of $487,730, taking the market values at Dec. 31, 1929. The shrinkage on Jan. 22, however, taking closing market prices on that date, was only $174,000, a recovery of $313,730 in three weeks, the report shows. Net earnings from 1929 operations, after deducting all expenses of management, interest on 5 per cent gold debentures, amortization of discount of debentures and preferred stock, preferred dividend requirements and provision for Federal income taxes, were $1,272,564, equal to $2.05 a share on 620,000 common shares outstanding, comparing with $634,962 the year before.

REPORT ON GINNINGS SAGS COTTON PRICES

Total of Bales Given Out by Census Bureau Is Less Than Had Been Expected.

CUTS IN ACREAGE DOUBTFUL

Some Planters, It Is Said, Are Planning to Increase Areas Despite Pleas to Curtail.

The last census report on ginning before the final returns in March was issued yesterday and showed 726,000 bales ginned from Dec. 13 to Jan. 15, compared with 744,000 in the same time last year. The total was slightly under what had been generally expected and prices on the Cotton Exchange improved in the early trading.

Highest prices were reached around the opening and as March approached 17¾c, the highest figure of the last week, the market came under increased liquidation and Southern selling. Covering operations in advance of the report had weakened the technical position, while pressure, particularly from New Orleans, caused a decline of $1 a bale or more. Reports of unsettled financial conditions in India exerted a depressing influence, leaving final quotations 8 to 13 points lower than on Wednesday.

Failure of ginning figures to attract outside support or stimulate trade buying led to reselling by professional interests, with liquidation by March holders either outright or by transfer to later deliveries. An additional factor was a preliminary report on the attitude of growers toward the plea for reducing cotton acreage in the Spring made by the American Cotton Service. Reports from correspondents say that the decrease outlined by planters in Texas, Oklahoma and the Carolinas is likely to be offset in great measure by a material increase in the north central part of the belt and expansion in minor States. Tobacco acreage will be increased in Georgia and the Carolinas.

North Carolina has already ginned 3,000 bales more than the government estimate for that State, with South Carolina 35,000 bales under the estimate, Georgia 40,000 and Alabama 79,000. Texas figures of 186,000 bales below the department estimate of 3,950,000 in 500-pound bales compare with 4,131,000 ginned to Jan. 15 two years ago, when the final figures turned out 4,229,000, equivalent to 4,356,000 in 500-pound bales.

The Crop Reporting Board says bales this year are somewhat heavier than last.

Yesterday's quotations follow:

	Open.	High.	Low.	Close.	Previous Day.
Jan.	....	17.26	17.07	17.12	17.24
March	17.42	17.47	17.22	17.27-28	17.38-39
May	17.66	17.66	17.45	17.50	17.60-61
July	17.79	17.79	17.59	17.63	17.73-74
Oct.	17.78	17.78	17.59	17.62-63	17.75
Dec.	17.73	17.84	17.70	17.74	17.82

The local market for spot cotton was quiet, 15 points decline, to 17.30c for middling upland; sales, 900 bales.

Southern spot markets were: Galveston, 17.30c, 10 points decline, sales 756 bales; New Orleans, 16.93c, 16 points decline, sales 324 bales; Savannah, 17.02c, 11 points decline, sales 150 bales; Augusta, 16.94c, 12 points decline, sales 224 bales; Memphis, 16.45c, 10 points decline, sales 1,217 bales; Houston, 17.20c, 10 points decline, sales 1,344 bales; Little Rock, 16.28c, 10 points decline, sales 1,670 bales; Dallas, 16.50c, 10 points decline, sales 1,384 bales.

Yesterday's cotton statistics in bales were:

	Yesterday.	Last Week.	Last Year.
Port receipts	12,281	14,941	25,425
Exports	32,719	24,073	28,684
Exports, season	4,803,742	4,648,889	5,472,804
New York stocks	94,479	93,381	69,301
Ports stocks	2,474,809	2,545,489	2,260,262
New York arrivals	......	1,570	133

Liverpool cables: Spot cotton, fair business, 1 point advance to 9.48d for middling. Sales 6,000 bales, American 4,000. Imports 28,000, American 15,000. Futures opened steady at 1 to 3 points advance. Closed barely steady, unchanged to 2 points decline. Prices: January 9.13d, March 9.20d, May 9.29d, July 9.34d, October 9.33d, December 9.36d.

Manchester: Yarns and cloths quiet.

SUGAR, COFFEE, COCOA.

Sugar.

The sugar futures market was irregular yesterday, but there was a continued steady undertone. Prices opened unchanged to 5 points higher and at one time were 3 to 5 points higher. Commission houses were buyers of March. As prices advanced, however, interests with Cuban connections were sellers and the market receded slightly from the top, closing 1 to 5 points higher.

In the raw market no business was done yesterday. On Wednesday, however, 3,000 tons of Philippines, February arrival, sold to a New Orleans refiner at 3.61. While there were indications of further buying interest yesterday at 3.61, with offerings at 3.67 to 3.77 and sellers showing a disposition to hold off.

The London market was irregular. There was very little doing there in the way of raw sugars, but the tone was still holding off.

Refined withdrawals were good. New business was confined to sales from second hands. Refined prices were unchanged.

Price ranges were:

	High.	Low.	Close.	Prev. Close.	Last Year.
Jan.	1.75	1.75	*1.77	1.73	2.22
March	1.79	1.76	1.77	1.73	2.02
May	1.87	1.84	1.85	1.83	2.11
July	1.97	1.94	1.95	1.92	2.17
Sept.	2.03	2.00	2.01	2.01	2.20
Dec.	2.11	2.08	2.09	2.08	2.24
Jan. (1931)	2.13	2.10	2.10	2.10	—

*Nominal.

Coffee.

Coffee futures closed from 5 to 12 points higher in the A contracts, from 2 to 53 points higher in the D contracts and from unchanged to 30 points higher in the F contracts on the New York Coffee and Sugar Exchange yesterday.

Price ranges were:

NO. 7—CONTRACT A.

	High.	Low.	Close.	Prev. Close.	Last Year.
Jan.	....	....	*9.30	9.20	17.20
March	8.61	8.40	8.55	8.43	16.33
May	8.10	8.05	*8.10	8.00	15.58
July	7.90	7.90	*7.97	7.85	14.80
Sept.	7.88	7.75	7.87	7.77	14.07
Dec.	7.75	7.65	*7.67	7.65	13.62
Jan. (1931)	—	—	*7.65	7.60	—

*Nominal.

SANTOS NO. 4—CONTRACT D.

	High.	Low.	Close.	Prev. Close.	Last Year.
Jan.	14.49	14.00	*14.05	13.52	23.50
March	13.22	13.12	*13.20	13.07	22.90
May	12.31	12.20	12.30	12.18	21.98
July	11.75	11.75	*11.75	11.67	20.97
Sept.	11.60	11.45	*11.57	11.47	20.25
Dec.	11.30	11.30	*11.25	11.23	19.70

*Nominal.

MILD—CONTRACT F.

	High.	Low.	Close.	Prev. Close.
March	...	...	*16.68	16.50
September	15.25	15.25	*15.30	15.00
December	...	...	*15.00	15.00

*Nominal.

Cocoa.

Cocoa futures closed from 4 points higher to 2 points lower on the New York Cocoa Exchange, while spot was up ⅛ to 9⅝ cents per pound. There was a scarcity of offerings from Europe and warehouse stocks fell off 3,360 bags. The turnover was 108 lots, or 1,447 tons.

Price ranges were:

	High.	Low.	Close.	Prev. Close.	Last Year.
Jan.	....	....	*9.34	9.30	9.85
Feb.	....	....	*9.34	9.35	9.90
March	9.61	9.53	9.55	9.55	10.00
May	10.00	9.92	*9.94	9.95	10.25
June	10.08	10.08	*10.05	10.05	10.35
July	10.23	10.18	*10.18	10.17	10.46
Sept.	10.49	10.45	*10.43	10.45	10.66
Dec.	—	—	*10.15	10.17	10.46

* Nominal.

HIDE FUTURES IRREGULAR.

Day's Sales on the Local Exchange Total 360,000 Pounds.

Rawhide futures closed irregular on the New York Hide Exchange yesterday. The day's sales amounted to 360,000 pounds. Price ranges were:

	High.	Low.	Close.	Prev. Close.
Feb.	14.75	14.75	14.90n	14.95n
March	..	..	15.05n	15.10n
April	..	..	15.20n	15.25n
May	15.40	15.40	15.35@15.40	15.39@15.45
June	..	..	15.60n	15.65n
July	..	..	15.85n	15.85n
Aug.	..	..	16.10n	16.05n
Sept.	16.40	16.35	16.35@16.41	16.25@16.30
Oct.	..	..	16.50n	16.45n
Nov.	..	..	16.70n	16.65n
Dec.	16.90	16.90	16.85b	16.89@16.95

n Nominal. b Bid.

NEW YORK CURB EXCHANGE

Continued From Preceding Page.

DOMESTIC BONDS.

1930 High.	1930 Low.		First.	High.	Low.	Last.	Net Chge.	Closing Bid.	Closing Ask.	Sales.
93½	90	Phila. Rap. Tran. 6s,'62	90½	90½	90	90½	+ ½	90½	92	7,000
106¾	104⅞	Poor & Co. 6s, 1939	105	105	105	105	..	104½	105½	10,000
96⅛	95⅝	Pow. Corp. N.Y. 5½s,'47	96	96	96	96	..	95⅝	96¼	6,000
102½	100	Puget Sd. P.&L. 5½s,'49	100⅛	100⅛	100	100	– ¼	100	100⅛	6,000
80	77	Reliance Man. 5s, 1954	77	77	77	77	– 2	77	79	5,000
81½	77½	Roch. Cen. Pw. 5s,A,'53	80⅞	81	80⅞	81	+ ⅝	80½	81	2,000
76	74	St. L. Gas & Ck. 6s,'47	75	75	74	74	– 1	74	75	10,000
87	85	Scripps (E. W.) 5½s,'43	87	87	87	87	+ 1	86	87	1,000
92¾	92	Shaw. W.&P. 4½s,B,'68	92	92	92	92	..	91¾	92	11,000
70½	59	Snider Packing 6s, '32	70	70⅛	70	70⅛	+ ⅛	70	72	22,000
104¼	103⅛	So. East. P.&L. 6s,A,2025	103¾	103⅞	103¾	103⅞	+ ⅛	103⅝	104	4,000
101½	99⅝	So. Cal. Edison 5s, 1951	100	100	99⅝	99⅝	– ⅜	99½	100	4,000
101¾	100	So. Cal. Edison 5s, 1952	100	100¼	100	100¼	..	99¾	100¼	25,000
92⅝	91	South. Cal. Gas 5s, 1937	91¼	91¼	91¼	91¼	+ ¼	91	92	5,000
90⅞	89¼	South. Nat. Gas 6s, 1944	89⅞	89⅞	89⅝	89⅝	– ⅜	89½	90	5,000
90⅞	89¼	South. Nat. Gas 6s, 1944	88½	88½	88½	88½	s.7d.	..	..	2,000
94½	92⅝	S'thw. G. & E. 5s,A,'57	93½	93½	93½	93½	..	93¼	93½	1,000
95	91¾	S'thw. Lt. & P. 5s,A,'57	91¾	91¾	91¾	91¾	– ¼	91¾	92	1,000
99	98	Staley Mfg. 6s, 1942	98	98	98	98	..	98	98½	3,000
98⅞	98	Stand. Pow. & Lt. 6s,'57	98	98½	98	98⅜	+ ⅛	98	98½	19,000
50	35	Stutz Mot. Car 7½s, '37	39	39	35	35	– 5	32	35	4,000
101¼	100	Sun Oil 5½s, 1939	100⅜	100⅜	100⅜	100⅜	– ⅛	100⅜	101¼	3,000
83¾	75	Sun Maid Rais. 6½s, '42	82	82	82	82	..	80	82	2,000
100½	100	Swift & Co. 5s, 1932	100	100	100	100	– ⅜	100	100¼	2,000
81	79¼	Texas Cities Gas 5s, '48	79½	80	79¼	80	– ½	79½	80½	10,000
98	96¾	Texas Pow. & Lt. 5s,'56	96¾	96¾	96¾	96¾	– ¼	96	96¾	8,000
91	82¼	Thermoid 6s, 1934	90⅞	90⅞	90⅞	90⅞	– ⅛	90½	91	1,000
89¼	79	Tri Util. cv. 5s, 1959	79⅞	79⅞	79	79	– 1	78	79½	11,000
99⅛	99⅛	Union El. 5s, 1967, B	99⅛	99⅛	99⅛	99⅛	..	..	..	2,000
87½	83¾	Unit. Lt. & Rys. 5½s,'52	87	87	87	87	+ ⅞	86¼	87	1,000
102	100⅛	Unit. Lt. & Rys. 6s,A,'52	101⅜	101¼	101⅜	101⅜	+ ⅛	101¼	101½	3,000
100	97⅞	U. S. Rubber 6½s, 1930	99⅞	99⅞	99⅞	99⅞	..	99⅞	100	3,000
95	93⅜	U. S. Rubber 6½s, 1934	93⅜	93⅜	93⅜	93⅜	– ⅜	..	93½	3,000
85	81	Utilities P. & L. 5s, '59	84	84⅜	84	84⅜	– ⅛	84	84½	9,000
80	80	Van Camp Pack. 6s, '68	80	80	80	80	+ 1	..	80	2,000
103⅛	103	Waldorf-Astoria 7s, '54	103	103	103	103	..	103	103⅛	2,000
94½	89	Warner Bros. 6s, 1939	94½	94½	94½	94½	..	94½	95	1,000
87	85¼	Webster Mills 6½s, 1933	87	87	87	87	..	87	89	1,000
116	111¼	Western Pow. 5½s, '57	114⅞	114⅞	114⅞	114⅞	+ ⅞	114	115	5,000
93	93	West Texas Ut. 5s,A,'57	93	93	93	93	..	93	93½	1,000

FOREIGN BONDS.

1930 High.	1930 Low.		First.	High.	Low.	Last.	Net Chge.	Closing Bid.	Closing Ask.	Sales.
95¾	92¼	Baden 7s, 1951	93	94	92¼	94	+ 1⅝	92¼	94	$15,000
73½	71	Bogota Mtg. Bk. 7s, '47	73½	73½	73½	73½	+ 2½	72	75	11,000
97	94⅛	Buenos Aires 7s, 1952	97	97	97	97	+ ¼	95½	97¼	21,000
100	97	Buenos Aires 7½s, 1947	99⅜	99⅜	98¾	99¼	+ ¼	98¾	99½	5,000
101	98	Burmeister & W. 6s,'40	99½	99½	99½	99½	..	99¼	99½	21,000
80½	76⅝	Cent. Bk. Ger. 6s,B,'51	80	80½	80	80	..	80	80½	7,000
91⅞	90	Chilean Cons. 7s, 1960	91⅝	91⅝	91⅛	91¼	+ ⅛	..	..	18,000
97⅞	96¼	Chile Mtg. Bk. 6s, '31	97¾	97⅞	97¾	97¾	+ ½	97¾	98	33,000
88⅞	84⅝	Chile Mtg. Bk. 6s, '62	87½	87½	87¼	87½	..	87¼	87½	44,000
85	81½	Com. Priv. Bk. 5½s,'37	85	85	84¾	84¾	..	84½	85	3,000
108½	107½	Cuban Telephone 1st and ref. 7½s, 1941	108½	108½	108½	108½	+ 1	107⅝	109	1,000
99	98	East Prussia Bk. 6s,'30	99	99	99	99	..	99	99¼	10,000
85¾	83	Europ. In. Mtg. 7s, '67C	85⅛	85¾	85	85	..	85	85⅞	6,000
99½	97	Finland Ind. Bk. 7s, '44	99½	99½	99½	99½	..	99½	100½	4,000
79¾	75¾	Fin. Res. Mtg. Bk. 6s,'61	78½	79	78½	79	+ 1	79	80	9,000
92¾	89¾	Frankfort City 6½s, '53	91	91	91	91	+ ½	90½	91½	2,000
93½	90	Gelsenkirch 6s, 1934	92¾	92¾	92¾	92¾	s.7d.	..	..	1,000
93½	90	Gelsenkirch Min. 6s, '34	93	93½	93	93½	+ ¾	92½	93½	5,000
93½	91	German Con. Mun. 7s,'47	92⅞	93½	92⅞	92⅞	– ⅛	..	..	6,000
82¼	79½	German Con. Mun. 6s,'47	81⅝	82⅛	81⅝	82⅛	+ ⅝	82⅛	82½	75,000
102	100	Hamburg Elec. 7s, 1935	101¼	101¼	101¼	101¼	+ ¼	100¼	101¼	7,000
86½	84½	Hamburg El. St. & Undgd. Ry. 5½s, 1938	86⅝	86⅝	86⅝	86⅝	+ ⅜	..	..	2,000
97⅞	96	Hanover 7s, 1939	96⅞	96⅞	96⅞	96⅞	+ ¾	96¼	97	3,000
79	76⅛	Hung. Ital. Bk. 7½s, A C, 1963	76⅜	76⅜	76⅜	76⅜	+ ⅝	76	77⅞	4,000
88	83	Isarco Hydro 7s, 1952	84	84	84	84	..	83¾	84	5,000
73	69	Ital. Superp. 6s, '63, xw.	72	72¼	72	72	..	72	72¼	26,000
79⅞	73	Lima City 6½s, 1958	73	73	73	73	– 2	..	..	1,000
90¾	85	Mendoza 7½s, 1951	87	87	86½	86½	– 4¼	86	88	7,000
90½	89¼	Nippon El. Pow. 6½s,'53	90	90	90	90	..	..	..	1,000
68	65	Parana State 7s, 1958	65⅞	65⅞	65½	65⅞	..	65	66	9,000
86¼	81⅛	Prussia 6s, 1952	85¾	86¼	85¾	86¼	+ ½	85⅞	86¼	22,000
75	67	Rio de Janeiro 6½s, '59	74⅛	75	74⅛	75	..	..	..	10,000
84⅜	80	Ruhr Gas Co. 6½s,A,'53	84¼	84¼	84¼	84¼	..	84¼	84½	7,000
82½	80⅛	Rumania Inst. 7s, 1959	82½	82½	82½	82½	+ 1	82	83	9,000
94	93	Saar Basin Con. 7s, '35	94	94	94	94	+ 1	92	94	3,000
94⅞	91⅛	Santiago 7s, 1949	93¼	93¼	93¼	93¼	..	91½	93¼	1,000
79	78	Stinnes (H.) 7s, '46, x w	78½	79	78½	79	+ 1	79	79½	27,000
88	84	Uni. Ind. Corp. 6½s, '41	87	87	87	87	– 1	87	88	1,000
89⅝	87	Uni. Stl. Wks. 6½s,A,'47	89⅝	89⅝	89⅝	89⅝	+ ⅝	89¼	90	2,000

COFFEE MARKET CHAIRMEN.

Pike Heads Executive and Russell Finance Committee.

H. H. Pike, vice president of the New York Coffee and Sugar Exchange, has been made chairman of the executive committee of the exchange. Other chairmen appointed for the coming year are F. C. Russell, finance; C. C. Riggs, trade and statistics; E. L. Leuder, sugar and membership; Bernard R. Cahn, coffee futures quotations; C. H. Middendorf, sugar futures quotations and business conduct; T. S. B. Nielsen, law; Louis Seitz, spot quotations; D. E. Fromm, business conduct; Jerome Lewine, commissions; A. Schierenberg, adjudication; C. A. Mackey, grading and classifications.

Chairmen of special committees appointed were:

Publicity, Charles C. Riggs.
Public Information on Coffee, Eugene Nortz.
Public Information on Sugar, Max R. Mayer.
Warehouse and Weighers' Licenses, Eugene A. Canalizo.
Trading in Securities, Frank C. Russell.

Textile Concern Changes Hands.

The acquisition of the Waterloo Textile Corporation of Waterloo, N. Y., by the Vogt Manufacturing Company was announced yesterday. The terms of the deal were not made public.

COTTONSEED OIL.

	Sales.	High.	Low.	Close.	Prev. Close.
Spot	...	...	...	8.45	8.40
Jan.	...	...	...	8.40	8.40
Feb.	100	8.56	8.56	8.50	8.50
March	200	8.86	8.86	8.86	8.87
April	...	...	...	8.90	8.95
May	1,700	9.10	9.06	9.08	9.08
June	...	...	...	9.15	9.15
July	2,900	9.30	9.25	9.28	9.29
Aug.	...	...	...	9.38	9.38

Total......4,900 (includes switches, 1,200.)

FLAXSEED.

Minneapolis.

	High.	Low.	Close.	Prev. Close.	Last Year.
May	3.09	3.07	3.07½	3.09½	2.44¼
July	...	...	3.07½	...	2.44¼
Duluth.					
May	3.06	3.05¼	3.05¼	3.08	2.41⅜
July	...	...	3.04¼	3.05	2.42¼
Winnipeg.					
May	2.60¼	2.59	2.60¼	2.60¼	2.00
July	2.59	2.58¾	2.58¾	2.60⅝	1.97

COMMODITY PRICES.

Yesterday's closing wholesale cash prices for commodities in the New York market, unless otherwise noted, were:

	Jan. 23, 1930.	Jan. 16, 1930.	Jan. 24, 1929.
FOODSTUFFS—			
Wheat, No. 2 red	$1.40⅝	$1.39⅛	$1.64⅞
Corn (new), No. 2 yel.	1.04⅞	1.05	1.17⅛
Rye, No. 2 white	1.03¼	1.03¼	1.19⅜
Oats, No. 2 white	.57½	.56½	.63⅛
Flour, std. Spr. pats.	6.50	6.50	6.40
Coffee, No. 7 Rio	.10¼	.10¼	.18¼
Sugar, granulated	.0520	.0520	.0510
Butter, cr. 92 score	.37¾@.38	.35	.48
Eggs, fr. gath. 1st	.43@.43½	.43½	.38
Lard, Mid W.	10.90@11.00	10.90	12.45
Pork, mess	28.50	26.50	29.50
Beef, family	27.00@28.50	29.00	31.00
METALS—			
Iron, 2X Phila.	22.26	22.26	20.25
Steel billets, Pitts.	34.00	34.00	33.00
Lead	6.25	6.25	6.65
Copper	18.00	18.00	17.00
Zinc, E. St. L. dely.	5.20	5.25	6.35
Tin	38.25	38.87½	49.12½
TEXTILES—			
Cotton, mid upland	17.30	17.40	20.30
Printcloths (64-60)	.06⅝	.07	.07⅝
Silk, crack doub. ext.	4.80	4.70	5.05
MISCELLANEOUS—			
Rubber, spot	15.00	14.90	22.40
Hides, hvy. nat. steers	.16½	.16½	.19
Gasoline	.14	.14	.17
Crude oil, mid-con., 33 to 33.9 grav.	1.30	1.30	1.21

Range of Prices, 1930.

	Highest		Lowest	
Wheat	$1.46¼	Jan. 2	$1.39⅛	Jan. 16
Corn	1.08⅛	Jan. 13	1.04⅜	Jan. 7
Rye	1.11⅜	Jan. 3	1.01⅛	Jan. 17
Oats	.58	Jan. 2	.56½	Jan. 16
Flour	6.90	Jan. 2	6.40	Jan. 15
Coffee	.10¾	Jan. 17	.09¾	Jan. 2
Sugar	.0520	Jan. 8	.0510	Jan. 2
Butter	.38	Jan. 2	.34½	Jan. 8
Eggs	.46½	Jan. 4	.41½	Jan. 3
Lard	11.05	Jan. 14	10.45	Jan. 6
Pork	28.50	Jan. 20	26.50	Jan. 2
Beef	29.00	Jan. 2	27.00	Jan. 2
Steel billets	35.00	Jan. 2	34.00	Jan. 7
Iron	22.26	Jan. 2	22.26	Jan. 2
Lead	6.25	Jan. 2	6.25	Jan. 2
Copper	18.00	Jan. 2	18.00	Jan. 2
Zinc	5.45	Jan. 2	5.15	Jan. 21
Tin	39.62½	Jan. 2	38.25	Jan. 22
Cotton	17.55	Jan. 13	17.05	Jan. 6
Printcloths	.07	Jan. 2	.06⅝	Jan. 17
Silk	4.82½	Jan. 17	4.62½	Jan. 8
Rubber	15.70	Jan. 2	14.30	Jan. 10
Gasoline	.14	Jan. 2	.14	Jan. 2
Crude Oil	1.30	Jan. 2	1.30	Jan. 2
Hides	.16½	Jan. 8	.16	Jan. 2

Burlap Futures Unchanged.

Burlap futures closed unchanged at 5.12, nominal, in June, the only delivery traded on the New York Burlap and Jute Exchange yesterday. Transactions for the day totaled 100,000 yards.

PRODUCE MARKETS

Butter.

Receipts, 11,644 packages. The market gained another ¼c with pretty good buying interest and a reasonably close clearance of stock. The call was best for fine qualities but the intermediate and lower grades also had fair demand.

Creamery, lb.:
Higher than extras 38½-.39
Ex., 92 score, .37¾-.38
Firsts, 88 to 91 score ...33½-.37¼
Seconds, 84 to 87 score ...30½-.32¾
Lower grd....28-.30
Centralized:
90 score........36½
89 score.....35-.35½
88 score.....33-.33½
84 to 87 score, .30-.32½
Unsalted:
Higher than extras 40½-.41
Extras, 92 score..40
Firsts, 88 to 91 score 35½-.39
Seconds 32-34¼
Lower grd....29-.31
Held, firsts..33-.35½
Held, high scoring, .36½-.37
Held, extras......36
Held, seconds, .30-.32½
Renovated ..32-.32½
Ladies, cur. make:
Extras 30-.31
Firsts 27-.28
Packing stock:
No. 1............26
No. 2............25
Lower grd....19-.24

Cheese.

Receipts, 204,116 pounds. Market little more active on fresh State flats. Cured cheese selling slowly.

State, Flats:
Fresh 17½
Held 23-.26
Wis., Young Amer.:
Held 23½-.24½
Fresh 21½-.22
Single Daisies:
Fresh 20-.20½
Held 23-.24
Short held.21½-.22½
Flats:
Held 22-.24

Eggs.

Receipts, 18,150 cases. Continued cold weather is firming up the central western markets. New York steadily receiving plenty of eggs from the Pacific Coast and nearby. Mixed colors weaker here and white fresh eggs only steady. Refrigerators dragging.

Futures on New York Mercantile Exchange Clearing House, 27 cars January refrigerator firsts, 39¼c, 39½c; commitments, 98 cars; January fresh firsts, 41½c; commitments, 100 cases; Februray fresh firsts, 30¼c; commitments, 209 cases; April storage packed firsts, 29¾c; commitments, 13 cars; November refrigerator firsts, 32½c; commitments, 1 car.

Mixed colors:
Current closely selected 45½
Extras 45
Firsts 43-.43½
Extra firsts.44-.44½
Seconds 42-.42½
Mediums 41
Dirties, No. 1....41
Checks 36-.37
Whites:
*Nrby., hen, closely sel., ex....45-.45½
Nrby. & West. av. extras.....44½
Do extra firsts, .43½-.44
Mediums 42½
Pacific Coast:
Extras 44½-.45½
Do extra firsts, .43½-.44½
Mediums 42-.43
Other Wn. & Sn., .43½-.44
Browns:
Nrby. & Wn., hen, extras 47
Gathered extras, .45½-.46

*Extra fancy jerseys bought direct at 1 to 2½c over the top quotations.

REFRIGERATOR.

Mixed colors:
Extra firsts.39-.39½
Firsts 38-.38½
Seconds 35-.37
Browns:
Extra firsts.....39½
Firsts 38-.39

Poultry.

LIVE.

There were 42 freight cars in or due yesterday, about 41 cars unloaded and about 34 cars expected Friday. Fowls cleared with some difficulty under more quiet trading. Chickens more in sellers' favor especially smooth-legged stock. Good capons sold well. Old roosters, ducks and small turkeys steady to firm. Geese quiet. Express broilers no more than steady. Rabbits slow.

EXPRESS.

Fowls:
Colored 32-.33
Leghorn 31-.33
Chickens:
Colored 28-.31
Leghorn 25-.27
Broilers:
Colored 28-.34
Leghorn 30
Pullets:
Colored 33-.35
Leghorn 27-.30
Capons 37-.42
Slips 28-.31
Old cocks.......19-.20
Turkeys 25-.40
Ducks:
L. I. spring.......25
Other nrby.......25
Geese:
Nrby. 23-.24
Pigeons, pair...40-.45
Squabs, pair....55-.65
Jumbo, pair..1.00-1.50
Guineas, pair......60
Rabbits, lb.....17-.22

FREIGHT.

Fowls:
Colored 32
Leghorn 31
Chickens:
Colored 27
Leghorn 24
Broilers 30
Pullets 32
Capons 35
Slips 27
Old cocks...........19
Turkeys 20-.25
Ducks 25
Geese 21-.23

DRESSED.

Chickens and fowls in light receipt and firm. Old cocks steady. Capons firm. Turkeys in larger supply and often held higher than quoted. Ducks and geese dull and weak. Squabs steady. Frozen chickens having more demand. Fowls held firmly. Frozen turkeys quiet. Long Island ducks weak.

Chickens:
Broilers:
Wn., fresh....23-.34
Wn., frozen...30-.40
Fryers, fresh..22-.30
Fryers, froz...28-.32
Roasters, fresh, .22-.34
Frozen 29-.37
Stags:
Smll 18-.22
Large 20-.25
Fowls:
Wn., fresh....22-.34
Old cocks.....18-.24
Capons:
Nrby. 30-.47
Wn. 30-.44
Turkeys:
Nrby., toms...35-.43
Nrby., hens...34-.41
Nrby., mediums, .28-.33
Wn., toms....33-.40
Wn., hens....32-.38
Wn., mediums, .27-.31
S. Wn., toms..33-.38
S. Wn., hens..32-.36
S. Wn., mediums, .26-.29
Wn. and Sn., old toms 28-.32
Wn. and Sn., old hens 28-.34
Ducks:
Md. 17-.24
L. I., frozen..23-.26
Wn., fresh....15-.22
Geese:
Md. 16-.23
Wn., fresh....15-.22
Squabs:
Ungraded, lb..70-.75
Pigeons:
Doz. 75-1.00
Guineas:
Plucked, pr..75-1.50
Unplucked, pr., .50-1.25

RABBITS.

Cottontails:
Large, pr.....35-.45
Small, pr.....15-.25
Snowshoes 40-.50
Jacks, pr.......75-.90
Hares, white, pr., 1.00-1.25
Tame, pr. 20-.28

Fresh Fruits.

Western box apples met a ready demand. Good pears firm. Fancy strawberries firmer.

Apples:
En. and Sn., bsk., 1.00-3.25
Sn. and En., bbl., 3.00-10.00
En., box and carton ...1.25-3.50
Sel., Golden Del., 2.50-6.50
Wn., box...1.75-3.90
Apricots:
Chile, box..3.00-3.50
Avocado Pears:
Fla., flat cart., 10.00-14.00
Cranberries:
All sect., ½ bbl., 3.50-9.00
Do ¼ bbl.3.50-5.00
Grapes:
Cal., keg...3.50-4.20
Grapefruit:
Fla., box...2.50-7.25
P. R., box..2.00-5.00
Kumquats:
Fla., pt.......10-.13
King Oranges:
Fla., ½ box, 1.20-3.38
Lemons:
Cal., box...3.40-6.35
Sicily, box..3.25-4.75
Limes:
Repkd., std., small crt. 1.25-1.50
Dom., bbl., 13.00-14.00
Melons:
Chile, crt....4.00-5.00
Oranges:
Cal., box...3.00-7.00
Fla., box...2.25-7.00
P. R., box..2.10-4.00
Pears:
En., bu....2.00-3.00
En., bbl....5.50-6.50
Wn., box...2.25-4.55
Pineapples:
Cu., crt....1.95-3.05
P. R., crt..1.88-3.50
Plums:
Chile, box..3.50-4.00
Strawberries:
Fla., qt.......25-.48
Fla., pt.......02-.24
Tangerines:
Fla., ½ box, 1.00-4.00
Temple Oranges:
Fla., ½ box.1.40-3.38
Fla., box...2.00-4.50

Dried Fruit.

Apples:
State, boxes, lb. 12-.15
Waste, lb....02-.02½
Waste, bag..01¾-.02
Chops, lb....03¾-.06
Wash., boxes, lb. 13-.15
Raspberries:
State, boxes, lb., .43-.41

Vegetables.

Potato market steady. Maryland sweets weak and lower. Fancy onions steady to firm. Fancy artichokes scarce. Beets and broccoli easier. Florida cabbage slightly lower. California carrots weaker. State celery very poor. Kale sharply lower. Parsley active and firm. Mexican peas stronger. Florida peppers lower. Virginia spinach weaker. Tomatoes easier.

Anise:
Cal., crt...1.50-4.25
Artichokes:
Cal., box...1.00-5.50
Cal., ½ box.1.00-2.75
State and N. J. bsk. 2.50-3.00
Va., bag.........3.00
Beans:
Fla., wax, bsk., 1.00-6.00
Fla., green, bsk., 1.50-5.50
Beets:
State, bag..2.50-2.75
Texas, crt..2.00-3.75
Texas, bsk.2.00-2.50
Broccoli:
Tex., crt...2.50-3.50
Tex., ½ crt...50-1.75
Tex., bsk..1.25-1.75
Fla., crt...1.50-1.75
Cal., crt...1.75-5.50
Brussels Sprouts:
L. I., qt......12-.25
Cal., drum.3.00-8.50
Cabbage:
Sn., bsk....1.13-3.00
Sn., crt.....2.75-4.00
State, white, bag 1.45-2.00
State, red, bag 1.50-2.25
State, bulk, ton, 35-.40.00
Holland, wht., 100 lbs. 2.00-2.25
Do red, bag, 1.50-2.25
Cardoni:
Cal., box...3.00-3.50
Carrots:
State, bsk....75-1.25
N. J., bsk...75-1.25
State, bag..1.40-1.75
N. J., bag..1.40-1.75
Texas, crt..3.00-4.00
Cal, crt....4.50-5.00
Cauliflower:
Cal., crt......50-3.50
Celery:
Hearts, doz., bchs. 1.00-1.75
Fla., crt....1.00-3.00
Cal., crt....2.50-6.13
State, crt.......1.50
Celery Knobs:
N. J., bsk..1.00-1.50
Chicory:
Texas, crt..3.75-4.00
Fla., bsk...2.50-3.00
Cal., crt....2.00-4.00
Collard Greens:
Va, bsk...........60
Va., bbl....1.50-2.00
Cukes:
Cu., crt....1.50-7.00
I. of P., crt., 1.50-7.00
Eggplants:
Cu., crt......25-4.00
Fla., crt....1.75-3.50
I. of P., crt..25-4.00
Endive:
Belgian, lb....10-.20
Escarol:
Fla., bsk...1.50-2.25
Garlic:
Cal., 100 lbs. 9.50-10.00
Italy, 100 lbs...9.00
Horseradish:
German, cask 2.00-3.50
Mc., bbl....6.75-7.00
Kale:
Va., bbl.....1.00-1.25
Leeks:
Nrby., 100 bchs. 2.00-4.00
Lettuce:
Fla., bsk...1.50-2.65
Wn., ice., crt. 2.75-5.75
Lima Beans:
Fla., bsk...7.00-7.50
Okra:
Cu., crt.....2.50-5.00
Onions:
En., red, 100 lbs. 1.75-1.80
Wn., yel., 100 lbs. 1.85-2.25
Wn., yel., 50 lbs.....1.00-1.15
Wn., red, 100 lbs....2.00-2.35
Wn., white, 50 lbs.....1.25-2.65
Spanish, ½ case, 2.25-2.40
Spanish, crt., 1.60-2.00
Colo., Spanish, 50 lbs. 1.60-1.65
Parsley:
Texas, bsk.4.00-6.50
Cal., crt.11.00-13.00
Parsnips:
Nrby., bsk.1.25-1.75
Peas:
Fla., bsk...2.00-2.75
Mex., crt...4.00-4.50
Peppers:
Fla., crt...3.50-6.50
Cu., crt....2.00-6.50
I. of P., crt., 2.00-6.50
Rape:
Cal., ½ crt.....3.50
Romaine:
Fla., bsk...1.50-2.50
Shallots:
N. J., qt......15-.18
Sour Grass:
Fla., bsk.......1.25
Spinach:
Va., bsk...1.25-2.00
S. C., bbl.......6.00
Squash:
Nrby., bbl..1.50-3.25
Fla., bsk. or crt....2.00-4.50
Cu., crt....3.50-4.00
P. R., crt..3.50-4.00
Tomatoes:
Repkd., crt.2.50-4.25
Fla., crt.....75-6.00
Cu., crt......75-7.50
Repacked, cart..2.75
Turnips:
State and N. J., white, bsk..75-1.25
Can., rut., bag 1.50-1.75
Watercress:
100 bchs....2.00-3.50

Potatoes.

Me., 180-lbs..5.25-5.50
Me., 150 lbs..4.25-4.50
Canada, 90 lbs., 3.00-3.15
Fla., bsk.....2.50-3.00
150 lbs.....5.00-5.50
L. I., 150 lbs.2.00-5.25
L. I., 180 lbs.6.00-6.50
Idaho, box...3.50-4.00
Idaho, sack...90-4.75
Idaho, carton...75-.85
Bermuda, bbl., 8.00-12.00
Sweets:
Del., bsk...1.00-1.75
Md., bsk...1.00-1.75
N. J., bsk...50-2.50

Dried Peas and Beans.

Market is firm and advancing on red kidneys and blackeye peas but white kidneys and limas are weak and declining with demand as a whole only fair.

Beans, domestic:
Marrow ..9.00-10.50
Pea 8.00
Red kidney.9.25-9.50
White kidney...10.50
Lima 11.75
Beans, imported:
Marrow ..7.00-10.00
Pea:
Europe 7.50-7.75
Ostenashi 7.75-8.00
Red kidney.....9.00
White kidney, 10.75-11.00
Lentils:
Chile 75-12.50
Europe ...7.75-11.00
Fava, Holland, 6.50-6.75
Nagazura, Japan, 7.00-7.25
Chunagauzura, 6.50-6.75
Fruitilla, Chile, 7.00-7.25
Aracaunos, Chile, 7.75-8.00
Mandoloni, Italy: 7.75-8.00
Peas, domestic:
Scotch 6.75-7.00
Blackeye 8.50
Yellow, split, 6.00-6.25
Green, split, 6.50-7.00
Peas, imported:
Blackeye ..8.00-8.25
Green, Japan, 5.00-5.25
Split, yellow, 5.25-5.50
Split, green, 6.25-6.50
Chick., Mex., 6.25-7.50
Chick., Chile, 6.00-6.25

Hothouse.

Mushrooms, N. J., 3 lbs...........40-1.35
Asparagus—
Wn., doz., bchs...........1.50-6.00
Cukes—
Fla., doz...........1.50-2.75
Iowa, doz...........1.75-3.00
Radishes—
N. J., 100 bchs...........1.00-5.00
Mass., box...........2.00-3.50
Rhubarb—
Mich., carton...........50-1.25
Tomatoes—
Ohio, bsk...........1.75-3.00
Pa., lb...........10-.50
Grapes—
Belgian, lb...........25-.90

Other Products.

HOPS—No noticeable improvements as yet in the demand and the market remains dull but without quotable change. State, 1929, 15@20c; Pacific Coast, 1929, choice, 17@18c; common to prime, 14@16c; 1928, common to prime, 12@15c; older growths, 7@12c.

HAY AND STRAW—Quiet and easy. No. 3 and poorer to No. 1, $13@27; rye straw, $17.

REDEMPTION AND FINANCIAL NOTICES

REMINDER

Anglo-American Oil Company, Limited

OF LONDON, ENGLAND

Offer to Exchange Shares both Voting and Non-Voting of Anglo-American Oil Company, Limited, (*including coupons No. 39 and subsequent attached*) for shares of the Standard Oil Export Corporation.

January 24th, 1930.

To the Shareholders of the Anglo-American Oil Co., Ltd.

Shareholders are reminded that the offer to exchange their shares for shares of Standard Oil Export Corporation on the basis of one $100.00 Non-Voting Guaranteed 5% Preferred Share of the Standard Oil Export Corporation (Callable at $110.00 at any time after December 31st, 1935) for every 5-5/9 Anglo-American Oil Co., Ltd., shares, expires (subject to certain conditions) on January 31st, 1930.

Your Directors strongly recommend acceptance of this offer.

Full details of the offer, together with necessary forms in connection with same, can be obtained from the Guaranty Trust Company of New York, 140 Broadway, New York, United States, or 32 Lombard Street, London, England.

A. H. HEWETT, Secretary.

SOUTHERN PACIFIC RAILROAD COMPANY

First Refunding Mortgage Gold Bonds

Notice is hereby given that, pursuant to the provisions of Section 10, Article Fourth, of the mortgage and deed of trust executed by this Company to The Equitable Trust Company of New York, as Trustee, dated January 3, 1905, to secure its First Refunding Mortgage Gold Bonds, this Company has set apart out of the net income derived by it from the lines of railroad subject to the lien of said mortgage and deed of trust the sum of $12,000, in the year 1929, in trust to be used to redeem said bonds; and that bonds will be redeemed therewith. Bids are hereby invited for the surrender of such bonds at prices to be named by the bidders to the amount of $12,102.78 in the Sinking Fund. Such bids should be presented to this Company at its office, 165 Broadway, in the City of New York, on or before February 28, 1930, at 12 o'clock noon, and should be endorsed "Bids for the Surrender of Southern Pacific Railroad Company's First Refunding Mortgage Gold Bonds."

SOUTHERN PACIFIC RAILROAD COMPANY,
By G. L. KING, Secretary.
Dated: January 8, 1930.

NOTICE TO CREDITORS OF GUARDIAN NATIONAL BANK OF NEW YORK

The Guardian National Bank of New York located at 1600 Sheepshead Bay Road, Brooklyn, in the State of New York is closing its affairs. All note holders and other creditors of the association are therefore hereby notified to present the notes and other claims for payment.

Dated Jan. 18, 1930. W. C. BETTS, Cashier.

MEETINGS AND ELECTIONS.

THE BANK OF AMERICA NATIONAL ASSOCIATION

44 WALL STREET
NEW YORK CITY

NOTICE OF SPECIAL MEETING OF SHAREHOLDERS

January, 1930.

TO THE SHAREHOLDERS:

NOTICE IS HEREBY GIVEN that a special meeting of the shareholders of The Bank of America National Association will be held at its main office, No. 44 Wall Street, Borough of Manhattan, City and State of New York, on February 10, 1930, at two o'clock in the afternoon, for the purpose of voting upon the ratification and confirmation of an Agreement dated January 8, 1930, entered into by a majority of the Board of Directors of this Bank and by a majority of the Board of Directors of the Murray Hill Trust Company for the consolidation of said Bank and Trust Company under the charter and name of this Bank as set forth in the said Consolidation Agreement; and for the purpose of transacting such other business as may properly come before said meeting.

By order of the Board of Directors.
CHARLES E. CURTIS, *Cashier.*

Murray Hill Trust Company

279 MADISON AVENUE
NEW YORK CITY

January 9, 1930.

NOTICE OF SPECIAL MEETING OF STOCKHOLDERS

TO THE STOCKHOLDERS:

NOTICE IS HEREBY GIVEN that a special meeting of the stockholders of Murray Hill Trust Company will be held at its office, 279 Madison Avenue, Borough of Manhattan, City and State of New York, on February 10, 1930, at eleven o'clock in the forenoon, for the purpose of voting upon the ratification and confirmation of an Agreement dated January 8, 1930, entered into by a majority of the Board of Directors of this Company and by a majority of the Board of Directors of The Bank of America National Association for the consolidation of said Bank and Trust Company under the charter and name of The Bank of America National Association as set forth in the said Consolidation Agreement; and for the purpose of transacting such other business as may properly come before said meeting.

By order of the Board of Directors.
BEN B. BULLOCK, *Secretary.*

DIVIDENDS.

INTERNATIONAL RAILWAYS OF CENTRAL AMERICA

The Directors of the International Railways of Central America have declared a quarterly dividend of one and one-quarter of one per cent (1¼%) on the Preferred Stock of that Company, payable February 15, 1930, to Preferred Stockholders of record at the close of business on January 31, 1930.

FRANK I. TENNYSON, *Treasurer*
11 Broadway, New York, N. Y.

DIVIDEND NOTICE.
BERKSHIRE FINE SPINNING ASSOCIATES, INC.

The board of directors of the Berkshire Fine Spinning Associates, Inc., has declared a regular quarterly dividend of 1¾% ($1.75 per share) on its convertible preferred stock, payable on March 1, 1930, to stockholders of record at the close of business on February 15, 1930.

E. G. CHASE, Treasurer.

BERKSHIRE FINE SPINNING ASSOCIATES, INC.

The board of directors of the Berkshire Fine Spinning Associates, Inc., has declared a regular quarterly dividend of 75c per share on its common stock, payable on March 1, 1930, to stockholders of record at the close of business on February 15, 1930. E. G. CHASE, Treasurer.

BANKERS AND SHIPPERS INSURANCE CO. OF N. Y.

95 Maiden Lane, New York

January 24, 1930.

At the regular quarterly meeting of the Board of Directors of the BANKERS AND SHIPPERS INSURANCE COMPANY OF NEW YORK, held at New York City on January 23, 1930, a quarterly dividend of Six per cent. (6%) was declared, payable on February 5, 1930, to stockholders of record on February 3, 1930.

H. B. LAMY, JR., Vice-President and Secretary.

U. G. I.

Directors of The United Gas Improvement Company have declared a quarterly dividend of $1.25 a share on the $5 Dividend Preferred Stock and a quarterly dividend of 30 cents a share on the Common Stock, payable March 31, 1930, to the respective stockholders of record, at close of business February 28, 1930.

I. W. MORRIS, *Treasurer*

HAVANA ELECTRIC RAILWAY COMPANY

The regular quarterly dividend of $1.50 per share on the 6% CUMULATIVE PREFERRED STOCK has been declared, payable March 1, 1930, to stockholders of record at the close of business on February 10, 1930.

H. KRAEMER, Secretary.

CENTRAL PACIFIC RAILWAY COMPANY

First Refunding Mortgage Bonds

Notice is hereby given that, pursuant to the provisions of Article Eight of the mortgage, dated August 1, 1899, from this Company to the Central Hanover Bank and Trust Company, successor by merger to the Central Union Trust Company of New York, Trustee, this Company has set apart out of the net income derived by it from the lines of railroad therein mortgaged the sum of $25,000, and that bonds issued under said mortgage will be redeemed therewith. Bids are hereby invited for the surrender of such bonds, at prices to be named by the bidders, to the amount of $25,086.42 in the sinking fund.

Such bids should be presented to this Company at its office, 165 Broadway, in the City of New York, on or before February 28, 1930, at 12 o'clock noon, and should be endorsed "Bids for the Surrender of Central Pacific Railway Company First Refunding Mortgage Bonds."

CENTRAL PACIFIC RAILWAY COMPANY,
By G. L. KING, Secretary.
Dated January 8, 1930.

UNITED STATES RUBBER COMPANY

First and Refunding Mortgage Gold Bonds, Series "A" and "B" due January 1, 1947.

CENTRAL HANOVER BANK AND TRUST COMPANY, TRUSTEE, gives notice that it will receive sealed proposals to sell the above described "A" Bonds at a rate not exceeding 105% of the face value thereof and accrued interest, the total offer not to consume more than the sum of Six hundred Seventy thousand Six hundred Twenty-five and 83/100 ($670,625.83) Dollars; and the "B" Bonds at a rate not exceeding 110% of the face value thereof and accrued interest, the total offer not to consume more than the sum of Two hundred Fifty thousand and 00/100 ($250,000.00) Dollars.

Sealed proposals will be opened at the office of Central Hanover Bank and Trust Company, 70 Broadway, New York City, at 11 o'clock A. M., January 29, 1930.

CENTRAL HANOVER BANK AND TRUST COMPANY,
By: F. WOLFE, Asst. Vice-President.

DIVIDENDS.

The American Sugar Refining Company

153rd Preferred Dividend
132nd Common Dividend

On the Preferred Stock a dividend of one and three-quarters per cent, payable on the second day of April, 1930, to stockholders of record on the fifth day of March, 1930.

On the Common Stock a dividend of one and one-quarter per cent, payable on the second day of April, 1930, to stockholders of record on the fifth day of March, 1930.

The Transfer Books will not close.

HENRY EDGCUMBE, Secretary

UNITED STATES PIPE AND FOUNDRY COMPANY.

New York, January 23, 1930.

The Board of Directors this day declared the following dividends:

FIRST PREFERRED

$1.20 per share, payable thirty cents (30c) quarterly as follows:

Payable	To Holders of Record
April 20, 1930	March 31, 1930
July 20, 1930	June 30, 1930
October 20, 1930	September 30, 1930
January 20, 1931	December 31, 1930

SECOND PREFERRED

$1.20 per share, payable thirty cents (30c) quarterly on the above dates to stockholders of record on the dates named above. Payment is subject, however, to discontinuance in the event of the redemption of the second preferred stock before all of said dividends are paid.

COMMON

10% on the outstanding stock, payable 2½% quarterly on the above dates to stockholders of record on the dates named above.

CHAS. R. RAUTH, Secretary.

RADIO CORPORATION OF AMERICA

Preferred Dividends

Notice is hereby given that the following dividends have been declared by the Board of Directors:

One and three-quarters per cent (1¾%) on the "A" PREFERRED stock, payable on April 1st, 1930, to stockholders of record at the close of business on March 1st, 1930.

One Dollar and Twenty-five cents ($1.25) on the "B" PREFERRED stock, payable on April 1st, 1930, to stockholders of record at the close of business on March 1st, 1930.

The stock transfer books will not be closed.

Dividend checks will be mailed.

GEORGE S. DE SOUSA, Treasurer.

VANADIUM CORPORATION OF AMERICA

120 Broadway, New York, N. Y.

January 15, 1930.

At a meeting of the Board of Directors held today, a quarterly dividend of seventy-five cents per share was declared, payable February 15, 1930, to stockholders of record February 1, 1930, 12:00 o'clock noon. Checks will be mailed.

NILS FALK, Secretary.

THE HAWAIIAN PINEAPPLE CO., LTD.

Honolulu, Hawaii

The Directors of the Hawaiian Pineapple Company, Ltd. have declared a regular quarterly dividend of fifty cents a share payable February 28, 1930, to stockholders of record February 15, 1930. Transfer books will not close.

(Signed) K. B. BARNES, Secretary.
January 15, 1930.

PRESSED STEEL CAR COMPANY

New York, N. Y., January 22, 1930.

Preferred Dividend—New Series No. 16.

A quarterly dividend of One Dollar and Seventy-five Cents ($1.75) per share will be paid March 31, 1930, to holders of record of the Cumulative Preferred Stock of this Company at the close of business March 1, 1930. C. E. CHURCH, Secretary-Treasurer.

INTERNATIONAL MERCANTILE MARINE COMPANY

DIVIDEND

A dividend of one dollar on each share of the no par stock has been declared by the Board of Directors, payable February 15, 1930, to stockholders of record at the close of business January 28, 1930. Checks will be mailed. H. G. PHILIPS, Treasurer.
January 16, 1930.

CELLULOID CORPORATION

A dividend of $1.75 per share on both the First Preferred Participating Stock and the $7 Dividend Preferred Stock of the corporation has been declared, payable on the 1st day of March, 1930, to shareholders of record at the close of business on the 10th day of February, 1930.

A. E. CAMERON, Secretary.
January 23, 1930.

NEWS—all of it—most accurately and readably presented—appears day by day in The New York Times. The newspaper you read at home is the one you will enjoy most when away. Before leaving on a vacation order The Times delivered to you. Rates and offices where subscriptions may be placed given on editorial page.—Advt.

ZINC SALES GAIN AS PRICE DECLINES

Week's Volume of Business the Largest Transacted in Several Months.

WORLD OUTPUT INCREASES

Copper Market Active for Export Account—Trend Downward In Lead and Tin.

The tonnage of zinc sold during the past week was the largest in some months, although a price drop to a new low is held largely responsible for this activity, according to The Engineering and Mining Journal. Zinc trade featured the markets for non-ferrous metals during the week.

Zinc prices ranged from 5 to 5.15 cents per pound, St. Louis. A substantial tonnage was sold at the inside figure, which was a new low. There has been a curtailment in the production of zinc and this has caused a considerably better feeling in the markets.

The total output of slab zinc in the world in 1929 has been estimated at 1,611,610 short tons, as compared with 1,576,578 short tons in the preceding year, according to the American Bureau of Metal Statistics.

During December the total world output of slab zinc was estimated at 136,988 short tons, as compared with 130,940 short tons in November and 137,120 tons in the final month of the preceding year.

Wall Street rumors that the price of copper would be cut aroused much interest in this metal in the last week, but only a moderate tonnage was sold at the 18-cent price, below which producers still insist the metal will not drop. There was good business for export account, and more than 25,000 tons have been sold for this purpose so far in January.

Sales of lead were below the two preceding weeks, with most of the orders for January and February shipment. Tin dropped to 37⅞ cents, the lowest price since Aug. 4, 1923, but rallied to 38¼ cents later.

METAL MARKET REPORT.

These prices were quoted on the local market:

	Yesterday Bid.	Yesterday Asked.	Wednesday Bid.	Wednesday Asked.
Copper, electro	...	18.00	...	18.00
Tin, str. spot	...	38.25	...	38.25
Lead, N. Y. spot	...	6.25	...	6.25
Zinc, N. Y. spot	...	5.55	...	5.50
Antimony	...	8.75	...	8.75
Quicksilver	...	124.50	...	124.50
Aluminum	...	24.00	...	24.00
Iron No. 2X stl.	21.26	22.26	21.26	22.26

London quotations were.

	Yesterday £	s.	d.	Wednesday £	s.	d.
Copper, spot	71	10	0	71	17	6
Copper, futures	68	10	0	68	10	0
Tin, spot	172	0	0	170	17	6
Tin, futures	175	5	0	174	0	0
Spelter, spot	19	15	0	19	13	9
Spelter, futures	20	7	6	20	6	3
Lead, spot	21	12	6	21	11	3
Lead, futures	21	12	6	21	11	3

RUBBER FUTURES ADVANCE.

Prices Firmer as the Exchange Closes—Spot 15, Nominal.

There was a firm closing in crude rubber futures on the Rubber Exchange of New York yesterday, with prices higher. Spot was up to 15.00, nominal. Sales totaled 380 lots or 950 long tons. Price ranges were:

	High.	Low.	Close.	Previous Close.
Jan.	14.80	14.80	15.00@15.10	14.70@14.80
Feb.	14.90	14.90	15.10n	14.90n
March	15.30	15.10	15.20@15.30	15.00t
April			15.40n	15.10n
May	15.70	15.50	15.70t	15.30b
June			15.80n	15.50n
July	16.20	16.00	16.00@16.20	15.80b
Aug.			16.20n	16.00n
Sept.	16.50	16.30	16.50t	16.20t
Oct.	16.60	16.50	16.60n	16.40n
Nov.			16.80n	16.60n
Dec.			17.00n	16.80n

n Nominal. b Bid. t Trading.

RAW SILK FUTURES QUIET.

Prices Move in Narrow Range on the Exchange Here.

Trading in raw silk futures was featureless and prices moved in very narrow ranges on the National Raw Silk Exchange yesterday. Sales totaled 70 bales. Price ranges were:

	High.	Low.	Close.	Prev. Close.
January	...	...	4.50@.55	4.50
February	4.50	4.50	4.50t	4.50
March	...	...	4.51@.54	4.52
April	...	...	4.48@.52	4.51
May	...	...	4.50@.52	4.50
June	...	...	4.47@.50	4.47
July	...	...	4.43@.48	4.42
August	...	...	4.42@.46	4.42

t—Trading.

LIVE STOCK IN CHICAGO.

Special to The New York Times.

CHICAGO, Jan. 23.—Hogs were in good demand today and while a few trades were made at steady prices early, the buying was persistent at the finish at a rise of 10 to 15 cents. The top was 10 cents higher at $10.35, while the day's average was up 15 cents at $10. Most sales were at $9.80 to $10.20, with 250 to 350 pound butchers $9.35 to $10, 200 to 250 pound kinds $9.75 to $10.35, 160 to 200 pound averages $9.90 to $10.35 and packing sows $8.10 to $8.90. Packers bought 36,000 and shippers 12,000, with 6,000 left over. Receipts were 48,000, with 37,000 estimated for tomorrow.

Light offerings checked the declining tendency in cattle, and prices changed little for the day. Offerings of choice were limited, heavy steers selling up to $15, although a few brought above $13.50. Most beef cattle sold at $11 to $13.50. Receipts were 6,000.

Heavy receipts of lambs dropped prices 25 to 75 cents, with the bulk of the sales at $12.75 to $13 and a top of $13.40 for fancy light. Sheep were weak to 25 cents lower at $5 to $6.50. Receipts were 19,000.

LIVE STOCK AND MEATS.

These prices were reported yesterday in the New York and New Jersey markets by the United States Department of Agriculture:

VEALERS AND CALVES.

Vealers in light supply, mostly steady. Good to choice, $17 to $19; mediums, $12.50 to $18.50; cull and common, $9 to $12. No calves on sale.

SHEEP.

Scarce. Good to choice, 84-pound, New York lambs, $14.40, fully steady; few mediums, $12; small lots of good 114-pound aged wethers, $8.50; ewes nominal.

Japanese Cotton Mills Cut Output.

OSAKA, Japan, Jan. 23 (AP).—Most of the cotton mills of Japan have decided to curtail production of yarns by approximately 12.6 per cent. They will suspend operation of 10 per cent of their spindles and institute an additional two days holiday every month.

THE BUSINESS WORLD

COMMERCIAL PAPER.

Yesterday—4¾ to 5 per cent for the best names.
Wednesday—4¾ to 5 per cent for the best names.
The quotations are for 4 to 6 months' paper.

American Lowers Some Staples.

Reductions averaging 5 per cent were announced yesterday by the American Woolen Company on several outstanding men's wear staple fabrics for Fall. Most numbers, however, remain unchanged from the Spring level. The reductions were: Serge 364, 10 cents to $2.60; unfinished worsted 9613-1, 10 cents to $1.86, and 9813-7, 9 cents to $2.10, and pencil stripe 364, 10 cents to $2.69. The prices on staples do not reflect the trend in fancy worsteds, according to Charles H. Silver, selling agent. "We will meet the market on fancies when they are opened," he said yesterday. He also announced that serges and unfinished worsteds of Department 1 will be guaranteed mothproof, beginning March 1.

Jobbers Reappoint Garrison.

Flint Garrison was reappointed director general of the Wholesale Dry Goods Institute yesterday at a meeting of the board of directors at 40 Worth Street that marked the conclusion of the organization's third annual convention. Henry Matter was reappointed secretary. Plans were laid for expanding the institute's retailer educational and cooperative program, as well as for obtaining data on manufacturers' policies regarding distribution through wholesalers. A survey on the latter point will be started immediately. It is also planned to canvass the membership on the advisability of a trade practice conference covering activities in the wholesale dry goods field.

To Market Rubber-Base Carpet.

Plans for the marketing of a rubber-base type of woven carpet have been completed by a local manufacturing company, which will launch a sales drive for the product next month. The carpet is claimed to be a distinct departure from previous types in that it can be laid more economically, cut to fit any size or type of room, and gives the appearance of a seamless product. The new article is pieced together with tape and requires no binding at the edges. It will be marketed at the same price level as other types. Experiments are reported to have shown the carpet is especially adaptable to contract work and also for use on ships, where its water-resisting properties are of value.

Issues Color Card for Army.

Colors for the United States Army have been standardized and are portrayed on a color card just issued by the Textile Color Card Association, it was stated yesterday by Margaret Hayden Rorke, managing director. The card, which contains eighteen shades, has been accepted by the Quartermaster General. In addition to white and black, there are two shades of yellow, four of blue, two of orange and one each of scarlet, crimson, green, purple, gray, maroon, buff and brown. In addition the card shows the color or combination of colors assigned to each of the twenty-four arms and services of the army. Purchasing depots will use the card as a standard in textile purchases.

To Hold Two Wool Shows a Year.

Announcement was made yesterday by the Wool Institute that style shows or pageants every Spring and Fall will be made a definite feature of the institute's activities. The next show is planned for the last week in September, and will be along the same lines as the one recently held, with retailers, couturiers and mills participating. Plans for the Fall show will be gotten under way during the latter part of March. In view of this, President A. D. Whiteside urged the women's wear mills to make early preparation for developing original fabrics for presentation.

Blanket Buying Favors Colors.

Buying by wholesalers during the first week of the 1930 blanket season, was said here yesterday to show a decided trend toward solid colors, as compared with plaid and jacquard patterns. In this demand, the call for green, rose, peach, heliotrope, gold, blue and tan shades stands out. There is a fair call reported for jacquards but, except in the lower price ranges, the early orders for staple plaid effects are apparently subnormal. While wholesalers seem to be fairly well satisfied that prices are right for buying, the volume of business placed, in the aggregate, is below that expected by producers in view of the late opening of the new lines this year.

Tailored Pillows Again Popular.

Tailored pillows, in which the fabric rather than the ornamentation is the chief selling point, are returning to favor, it was disclosed in the market yesterday. A limited number of buyers representing department stores have been in the market this week going over the new lines and have selected rayon-damask covered pillows retailing at $2.95 in the greatest volume. Rayon-brocade pillows selling at the same level are next in popularity. So far the color preferences have given first place to rose, with green, gold, henna and black next in the order named. Orders so far have been normal but the number of buyers has fallen below expectations.

Burlap Prices Drop Sharply.

Prices for spot burlaps in this market have dropped sharply due to heavy incoming shipments and the ending of speculative support at Calcutta. In the week ending tomorrow receipt of 100,000,000 to 115,000,000 yards of burlaps was scheduled for Atlantic Coast ports. In the face of this, buyers refused to trade, and spots were off 20 to 25 points on the basis of 5.20 cents for 8-ounce "40s" and 6.40 cents for 10½-ounce goods of the same width. Futures were quoted off 10 to 25 points, with all positions from January to June based on 5.30 cents for standard lightweights and 6.75 cents for heavyweight cloths. Speculative selling on the "bulge" at Calcutta was held accountable for the break.

Gray Goods Still Dull.

Gray goods continued dull in this market yesterday. One of the few printcloth features was the offering of 38½-inch 64-60s by second hands at 6⅝ cents, but first hands were firm for 6¾. Trading in other constructions was done at recent prices. In sheetings, business was put through in 40-inch 2.85s at 9⅞ cents, while 6¼ and 5½ cents, respectively, was paid for 36-inch 5-yard and 5.50-yard goods. Not much was done in the rest of the market, although some trading in sateens was put through. This was based on 9⅞ cents for Southern 37½-inch 4.70-yard sateens and 10⅝ cents for 37½-inch 4.37-yard goods of the same construction.

Importers Change By-Laws.

A proposal to change the by-laws of the National Council of American Importers and Traders, Inc., to permit multiple memberships by companies importing more than one line of merchandise was approved at the regular meeting of the organization. The subject has been under discussion for some time but definite action has been delayed. Reports on the recent hearing in Washington, when officers of the association testified in the lobby investigation, were made at the meeting.

ANNALIST WEEKLY INDEX.

Figure for Wholesale Commodity Prices Advances Slightly.

The Annalist Weekly Index of Commodity Prices stands at 140.1, an advance of 0.3 points from last week (139.8), and compares with 146.2 during the corresponding period in 1929 and with 146.9 in 1928.

Of the eight groups forming the composite index, two, the food and farm products groups, rose, two were unchanged and four declined. The rise in prices in the food products group is 0.8 per cent for the week and is due to advances in prices of meats, butter, cheese and eggs. These advances are largely seasonal.

In spite of the stabilizing activities of the Farm Board and its subsidiary cooperatives, contracts for March delivery wheat touched a new low of $1.20⅝ on Monday, a low that was surpassed only for a few moments during the height of the panic late in November. Cotton prices also show instability in spite of reported large commodity loans for price stabilization purposes.

THE ANNALIST WEEKLY INDEX OF WHOLESALE COMMODITY PRICES.
(1913—100)

	Jan. 21, 1930.	Jan. 14, 1930.	Jan. 22, 1929.
Farm products	137.4	136.7	145.7
Food products	142.5	141.3	143.2
Textile products	139.5	139.6	155.3
Fuels	158.4	160.1	166.3
Metals	123.6	123.8	125.3
Building materials	150.6	150.6	153.7
Chemicals	133.2	133.5	134.6
Miscellaneous	120.6	120.6	127.1
All commodities	140.1	139.8	146.2

BUSINESS RECORDS

BANKRUPTCY PROCEEDINGS.

SOUTHERN DISTRICT.

Petitions Filed—Against

LEVY, TORTORA & MILLER, manufacturers of coats, 589 Eighth Avenue, by Commercial Factors Corp., for $270; Federated Textiles, Inc., $1,400; Jack Kranish & Bro., $1,186. The Irving Trust Co. was appointed receiver by Judge Coxe. The members of the firm are Meyer Levy, Pettsy Tortora and Irving Miller.
JOSEPH SOLOMON, doing business as First Avenue Bargain Store, 117 First Avenue, by Butler Bros., $100; H. Eckstein & Sons, $100.
HARRY RUBIN, women's furnishings, 690 East 187th Street, by Max Feinberg, for $300; Max Roth, $150; Fisher & Schimmel, $150.

Petitions Filed—By

ROY d'ARCY, also known as Roy Giusti, 117 West Fifty-eighth Street—No schedules filed.
GEORGE H. COLLINS, farmer, Bullville, N. Y.—Liabilities $1,797; no assets.
BERNARD E. HICKEY, clerk, Windham, N. Y.—Liabilities $1,777; assets $375.

Receivers Appointed.

The Irving Trust Co. was designated in the following cases by Judge Coxe:
SPECIALTY UNDERWEAR CO., 38 West Thirty-second Street—Liabilities about $35,000, assets about $2,000.
GOLD STAR WAIST CO., INC., 213 West Thirty-fifth Street.
EMIL SCHWARTZ & SON, picture frames and moldings, 188 Broome Street.
MAX MOROSS, druggist, 225 Varick Street.

Schedules Filed.

LEVISON & CO., commercial bankers, 70 West Fortieth Street.—Liabilities about $750,000 (contingent); assets, $376,720 consisting of accounts. Principal creditors listed are National City Bank, $185,000; Manufacturers Trust Company, $139,492; Bank of the Manhattan Company, $135,881; Tradesmen's National Bank, $129,720; Public National Bank and Trust Company, $78,116.
SIXTY-SIX HOPE STREET CORPORATION, builders, 1,123 Broadway.—Liabilities, $394,468; assets, $500,645, main item being real estate, $500,000. Principal creditors listed are the Prudential Insurance Company of America, $156,800, secured; Union Guarantee and Mortgage Company, $70,000, secured; First Subsidiary Corporation, $32,375, secured.
MARITIME ENGINEERING PROCESS, INC., ship cleaners, 90 West Street.—Liabilities, $23,102; assets, $5,380. Principal creditors listed are Isaac R. Oeland, $17,624; S. Oeland, $3,600.
IRA C. ROGERS, doing business as Ira C. Rogers Company, hardware, 3,006 Decatur Avenue.—Liabilities, $24,784; assets, $1,041. Principal creditors listed are Bay State Tap and Die Company, $9,882; Pequot Wire Cloth Company, Inc., $8,194.
PHILIP PENSKY, shoes, 20 Westchester Square.—Liabilities, $21,780; assets, $5,946.
FRANKEL, WANGER & CO., INC., furs, 49 West Twenty-seventh Street.—Liabilities, $14,628; assets, $500.

EASTERN DISTRICT.

Petitions Filed—Against

ORELDEE CONSTRUCTION CO., INC., 157 Thatford Avenue, Brooklyn, by Engel Bros. Lumber Corp., for $260; M. Greenspan & Co., Inc., $126, and Eagle Strang Makers, Inc., $289.
DANIEL AND BENJAMIN SCHWARTZ, trading as Daniel's Men's Shop, haberdashery, 721 Nostrand Avenue, Brooklyn, by Lido Shirt Corp., for $215; Sol Sherman, $124; Peckham-Foreman Co., Inc., $127, and Goldstein & Marcus, $150—Judge Byers has appointed James Amadei receiver in bond of $1,000.

Petitions Filed—By

WILLIAM R. BAUM, manager, 78 28th Street, Jackson Heights, L. I.—Liabilities $46,549 and no assets.
MAX COHEN, tailor, 579 Hopkinson Avenue, Brooklyn—Liabilities $2,492 and no assets.
JACOB CHARTAN, woodturner, 2,803 Railroad Avenue, Brooklyn—Liabilities $8,720 and no assets.
LOUIS A. GOODMAN, pharmacy, 33 Sands Street, Brooklyn—Liabilities $17,129 and no assets.

Receiver Appointed.

DR. OLDING FOOD PRODUCTS CORP., manufacturing dog biscuits, 351 Boerum Street, Brooklyn—Judge Byers has appointed the Irving Trust Company ancillary receiver in bond of $1,500.

IN OTHER DISTRICTS.

Special to The New York Times.

CHICAGO, Jan. 23.—Petitions in bankruptcy filed here today included:
Motograph Corporation of America, 469 East Ohio Street, involuntary. Creditors include Chicago Coil Spring Company.

ASSIGNMENTS.

WILLIAM WEBB, retail furniture dealer at 4,041 Third Avenue, has assigned to Mordecai Cohen of 26 Court Street, Brooklyn.
THE ART PASTRY CO., INC., 583 Tenth Avenue, has assigned to Arthur Rottenberg.
THE LEHIGH FURNITURE CO., INC., 2,096 Third Avenue, has assigned to Samuel Schwartz.
JACK H. DAVIS, retail dresses, 3,663 Broadway, has assigned to Robert R. Schwartz.

JUDGMENTS.

Filed yesterday, the first name being that of the debtor:

In New York County.

Avola, Joseph—H. P. McKee ... $123.10
American Factory Products Co., Inc., New Artisan Printing Co., Inc., and James Nelson—S. Klubok ... $720.92
Andrus, Hamlin F.—Companies Securities Corp. ... $19,388.37
Automotive Royalties Corp., Inc.—C. McC. Chapman ... $7,283.28
Alfit Manufacturing Co., Inc.—McGraw Hill Publishing Co., Inc. ... $556.85
Auroco Corp.—C. McC. Chapman ... $1,032.00
Aude, Odette—Tudor City Second Unit, Inc. ... $950.18
Blohm, Henry and Herman—Martens Dairy Co., Inc. ... $662.60
Biedler Coal & Coke Co., Inc.—E. G. Fisk ... $3,781.95
B. C. D. Baking Corp.—W. McArthur ... $7,662.60
Biangazzo, Paul—Sasso Restaurant Co., Inc. ... $1,711.64
Bellman, John—J. Sullivan ... $2,630.46
Bromley's Clothes, Inc.—A. J. Myerson ... $1,778.65
Baumann, C. Ludwig—B. L. Baumann, costs ... $177.88
Browser, Herman, and Paris Montrose—American Surety Co. of New York ... $490.97
Cotina, Emanuel, and Herman L. Landau—W. Rubin et al. ... $184.08
Celantano, Dominick—A. Iaccarino ... $129.89
Chilakos, George—A. E. Lash ... $102.65
Cimmino, Frank—Detmer, Bruner & Mason, Inc. ... $178.21
Camp Cascade, Inc.—Halpern Bros., Inc. ... $174.45
Canar, Paul—Kelton Realty Corp. ... $1,076.20
Chambers, W. K.—Etta Realty Holding Corp. ... $1,819.04
Cohen, Henry I.—C. Adler ... $1,958.80
Central Hanover Bank and Trust Co., admr.—T. R. Fowler ... $20,948.80
City of New York—John W. Sullivan Co. ... $10,000.00
Dan Morris Building Corp. and Morris Schultz—Capitol Coal Corp. ... $2,358.18
Diecidue, Cologero, gdn.—C. De Marco, costs ... $116.50
Dienes, Isaac, and Marcus Usher—J. Alpert, Inc. ... $116.50
Fortunoff, Sam—H. Warne Jr. et al. ... $2,685.59
Foote, Frederick B.—L. Padon ... $1,015.55
Farrington, Wilber E., and Frank J. Gardner—F. P. Booraem ... $2,332.35
Flushrock Realty Corp. and Henry J. Newman—Queensborough Lumber Co., Inc. ... $2,974.77
Galante Bros., Inc.—Chase National Bank of the City of N. Y. ... $6,618.94
Glick, Joe, and Harry Siegle—Singer Box Co., Inc. ... $158.86
Hoffman Bros. Cleaners-Dyers, Inc.—Slater Robbins Co., Inc. ... $230.33
Harfin Homes Corp.—A. Kaufman et al. ... $114.85
Hollander, Leonard A. and Leslie—J. Mirchin ... $212.67
Halifax Realty Co.—J. Rosenberg Painting & Contracting Co., Inc. ... $215.80
Horowitz, Julius L.—Burns & Beyea ... $378.77
Hahn, Leon—Lacher Luggage, Inc. ... $154.78
Herted Realty Co., Inc., Isaac Kramer, Michael V. Rosenberg, Samuel Reznick and Isidore Zimmer—S. Michael ... $525.00
Hoffstaedter, Hugo—Star Co., Inc. ... $3,510.49
Howard, Henry and Marian—H. Goldberg ... $647.00
Hall, Wm. T., and Albert Meinken—Standard Oil Co. of N. Y. ... $802.00
Hausman, Morris—L. Hausman ... $7,326.45
Hartman, Morris—F. W. Lincoln et al. ... $5,041.45
Julius Herman, Inc.—Complete Machinery & Equipment Co., Inc. ... $166.01
Jaymac Realty Corp., Samuel Gordon and Max Greenberg—M. I. Divak ... $4,139.63
Josephson, Louis, and Philip Carlip—International Madison Bank and Trust Co. ... $1,131.50
Josephson, Louis, and Philip Carlip—International Madison Bank and Trust Co. ... $1,032.40
Same—Same ... $1,045.98
Kalman, Bela B.—M. Gyurek ... $745.95
Krakower, Max—H. W. Lichtenstein ... $645.60
Lubarsky, Isidore and Julius—Shapiro Bros. Factors Corp. ... $3,692.28
Lauter, Felix—J. Fried ... $3,105.58
Leichter, Mitchell, and Pauline J. Happ—A. Daniels ... $1,322.22
Lawson, Elise—480 Park Av. Corp. ... $1,769.75
M. & S. Circuit, Inc.—Maryland Casualty Co. ... $1,165.60
Mellrose Homes Corp. and Benjamin Millman—William Vedovato, Inc. ... $2,478.95
McCambridge, Frank—Equitable Casualty & Surety Co. ... $1,500.00
Merkun, Irving—J. Alpert, Inc. ... $270.78
Monheit, Isaac and Sarah, Benjamin and Murray G. Rubinsky—Relief Credit Union ... $284.40
Marone, Helen E.—S. J. Miller et al. ... $110.93
Mester, Charles—H. W. Lichtenstein ... $243.10
Price, Henry W., and Simon H. Slobodkin—C. F. Ayer ... $2,341.52
Payson, Seymour—I. Haupt et al. ... $21,834.40
Rabinowitz, Irving—Schwarz & Levy, Inc. ... $1,673.43
Hentner, Harry—G. L. Degener Jr. et al. ... $3,474.76
Reibman, Benjamin H. and Goldie, Goldie Holding Corp. and Arcee Holding Corp.—A. Buchman ... $7,000.00
Rossi, Frank—L. Mark ... $1,767.75
Radding, Bernard—R. Forester ... $775.98
Stein, Jacob—J. D. Frankel & Co. ... $2,184.16
Shanske, Joseph, and Louis Michel—J. Rose & Co., Inc. ... $3,885.40
Stroh, William G.—C. M. DeLand ... $1,305.31
Silverman, Harold M.—R. Falek ... $1,948.28
Silvestri, Paul—Mayone Co. of N. Y., Inc. ... $5,018.68
Sherick, Jacob J., and Abraham Sherick—Joseph W. Piatt, Inc. ... $3,930.25
Silverstein, Aaron—W. Markin ... $205.81
Silberstein, Leo—E. E. Silberstein ... $200.00
Sichel, Hannah, executrix—M. Green et al. ... $438.28
Same—D. Shabsels ... $427.45
Tito, Giuseppe or Josephine—F. Correnti ... $1,120.97
White, Earl A.—E. Bercow ... $1,554.68
Weinerman, Sarzin, Inc., Ira Sarzin and Joseph Weinerman—Ralph Bloom & Co., Inc. ... $2,049.50
Worthy Metal Products Co., Inc., Sam Cohan and Samuel J. Billig—J. Cohn ... $545.75
Worah Realty Corp. and Abraham Workin—Avers Fuel Corp. ... $2,006.86
Zuckerman, Max—Sigmet Metals Co., Inc. ... $3,574.96
Yakel, Alfred G., Charles S. Manheim and Rudolph Tritsche—Rudolph Guenther-Russell Law, Inc. ... $2,145.04
Yeshiva, Rabbi Isaac Jacob Reines—H. Rosenthal et al. ... $398.40
Same—Same ... $429.90
Caruthers, Allen—Edward Thompson Co. ... $137.20
Heffernan, John F.—Same ... $146.85
Hoyt, Burrell—Same ... $147.60
Pfeil, George—Same ... $108.87
Salottolo, Alexander—Same ... $261.67
Sutherland, Clarence E.—Same ... $110.24

In Kings County.

Friedlander, Samuel—Metropolitan Tobacco Co. ... $25.28
Foote, Frederick B.—Louis Padon ... $1,015.55
Fraser, Belle—Selko Electric Co. ... $44.35
Genovese-Friedman Realty Corp. et al.—Parshelsky Bros., Inc. ... $532.95
Gross, Samuel—Alexander Weisberger ... $101.75
G. Issler, Annie, et al.—Jerusha Hislop ... $791.40
Kunken, John—William Kirschbaum ... $3,398.40
Kadish, Gussie—Sam Zarfes ... $12.40
Caton Hand Laundry, Inc.—Amalgamated Laundries, Inc. ... $100.93
Harry Koeppel Corp. et al.—Scranton and Lehigh Coal Co. ... $629.21
Mamel Fur Dyeing Co., Inc.—The A. Jones Die Co., Inc. ... $104.15
Mahoney, Agnes—Grandview Building Corp. ... $185.50
Pangallo, Anthony—Brooklyn Consolidated Lumber Corp. ... $696.52
Parisi, Eugene—Maria Fursaro ... $564.24
Gerber, Harry—Title Guarantee and Trust Co. ... $73.47
Gold, Samuel, et al.—Same ... $517.60
Patterson, Samuel C.—Same ... $130.12
Thirty-three Woodruff Av. Corp. et al.—John M. Lee, Inc. ... $774.77
Schel, Conrad—Peter Iverson ... $188.95
Vitale, Enrichetta—Alfred Bellezza ... $184.95
Valenti, Vito—The Baldwin Piano Co., Inc. ... $1,148.44
Strat West Terrace, Inc., et al.—Anderson Brick and Supply Co., Inc. ... $2,067.31
Zalons, Alex.—Rose Schaffer ... $279.26
Beroct Realty Corp.—Hoffman & Miller, Inc. ... $1,254.40
Brodlieb, Edward—Henrietta Kreis et al. ... $3,296.21
Flatbushlands Realty Corp.—John Skinner ... $28,347.72
Peters, Albert A.—Modern Investment and Loan Corp. ... $4,021.70
Grazys, Frank, et al.—George Koenig ... $200.06
Sea Beach Holding Co., Inc.—Jeanette L. Quinn ... $18,578.38
Wrege, Henry—Frank P. Clair ... $342.45
Roman, Louis—Julius Hafkin ... $1,459.95
McWilliams, Ellen—Osias Markowitz ... $435.75
Schwartz, Eva—James R. McColl ... $1,399.34
James F. Ogden, Inc., et al.—Levraad Realty Corp. ... $2,151.05
Friedman, George—Rose Britkoff ... $904.90
Flath, Fred—John C. Creveling & Son, Inc. ... $71.30
Lambert, John, et al.—Harris Salit ... $3,500.40
Cohen, Ben, et al.—Edward A. Abrams ... $157.77
Carfora, Antonio, et al.—David Moses ... $45.40
Cunningham, James J.—Cashel Supply Co., Inc. ... $335.01
Dreisler, Benjamin, Jr.—Studio Apt. Co., Inc. ... $76.37
Berk, Samuel—Brooklyn Trust Co. ... $1,500.28
Donato, Marie—Emmacolato R. Valeriote ... $361.90
Forliano, Ralph—Andrew Di Nola ... $713.05
Peach, W. Lewis—Pitkin, Forbell Corp. ... $94.40
Wadnick, Louis—M. Ingardia & Bro. ... $2,126.48
Demevo, Rocco, et al.—Joseph Haber ... $403.32
Cuneo, Charles—M. E. Conran Co., Inc. ... $568.51
Foremost Silk Mfg. Co. et al.—Silk Service Corp. ... $2,072.32

In Bronx County.

Auschnitt, Mollie L.—N. Grunfelder ... $22,921.15
B. F. Keith Corp.—L. Russell ... $1,200.00
Corsch, Harry J.—Resim Realty Corp. ... $299.82
Community Boys Shop, Inc.—York Trousers, Inc. ... $470.22
Crisco Realty Corp. and James Criscuolo—McNulty Bros. Coal Co., Inc. ... $169.99
Di Pace, John—Bank of Manhattan Trust Co. ... $2,444.15
Della Penna, Vitale and Lucile—American Trust Co. ... $1,557.69
Donne, Ottavio Della—C. D. Robbins et al. ... $123.72
Eikes, Benny—J. J. Smith ... $124.70
Fox, Sylvia—Burns Bros. ... $120.30
Goldberg, Morris G.—Burns Bros. ... $298.35
Galanter, Grol—Burns Bros. ... $125.60
Gross, Lillian—Farber Coal Co., Inc. ... $136.50
Gardella, Louis J.—Unit Sash and Door Co., Inc. ... $779.76
Same—same ... $779.76
Gillman, Harry, and Gildember Realty Co.—McNulty Bros. Coal Co., Inc. ... $492.45
G. & F. Improvement Corp. and Isidor Ferman—McNulty Bros. Coal Co., Inc. ... $298.24
Jacob H. Schiff Centre—Schuylkill Fuel Corp. ... $1,000.00
Kettler, Sarah—Irving Trust Co., as executor ... $6,629.08
Kreisman Realty Co.—Burns Bros. ... $449.85
Katz, Frederick E.—F. Werner ... $728.45
Lehman, Joseph F.—Mullin ... $226.00
Medaglia, Rocco—E. Beckenstein, Inc. ... $284.22
Marifay Realty Corp. and William Goldman—I. Fritz & Co., Inc. ... $524.46
Molsam Realty Corp., Sam Zweigenbaum and Mollie Zweigenbaum—McNulty Bros. Coal Co., Inc. ... $336.26
Miotkowski, Jennie and Ignatius—R. Cinnamon et al. ... $113.10
Palmero, Ralph—F. Diorio ... $1,505.75
Shear, May L.—Bank of U. S. ... $12,236.60
Smith, Alfonso and Lucy—Heating Plumbing Finance Corp. ... $1,232.91
Whiting, Dora M.—Rezim Realty Co., Inc. ... $538.15
Winter, Samuel, Al, Ray and Bertha—Highway Finance Co. ... $1,511.52
Zudeck, Sadie—McNulty Bros. Coal Co., Inc. ... $256.06
Zimmerman, Morris—McNulty Bros. Coal Co., Inc. ... $165.73

In Queens County.

A. Gusman, Inc.—11 West 42d Street, Inc. ... $508.70
Blackwell, Henry A.—State of N. Y. ... $14.95
Banks, James E. and Mary—Jamaica Reed & Willow Co., Inc. ... $139.45
Brownstein, Soll—Farber Coal Co., Inc. ... $468.73
Brown, Lester W.—Burns Bros. ... $51.34
Barile, Henry—Same ... $172.73
Braun, Abraham and Sarah—Sol Beckerman ... $1,156.90
Same—Same ... $702.27
Bayonne Fur Dressing Co., Inc. ... $3,027.57
Cohen & Feldman, Inc., and Samuel Cohen—Casper, Maurice J.—Burns Bros. ... $107.30
Carney, Thomas J.—Same ... $73.70
Depken, Henry—Hartung Bros. ... $71.42
Diamond, Harry—G. & M. Iron Works, Inc. ... $129.50
Eric Const. Corp.—South Ozone Park Lumber & Supply Corp. ... $2,085.78
Fairview Park Corp.—11 West 42d Street, Inc. ... $508.70
Fink, Victor W.—William Wagenstil ... $163.95
Hygrade Linoleum & Rubber & Tile Co.—Armon Co. ... $194.15
Hillian, Artin H.—Troy Laundry Machinery Co., Inc. ... $3,859.15
Lauer, Israel—South Ozone Park Lumber & Supply Corp. ... $2,085.78
Lucas, Elizabeth—Burns Bros. ... $52.74
Laparulo, Antony—Robinson Clay Products Co. of New York ... $993.40
Lau, William—Daniel Mullen ... $224.95
Montague, Samuel—Bayonne Fur Dressing Co., Inc. ... $3,027.57
Mercogliano, Michael—Robinson Clay Products Co. of New York ... $993.40
M. H. Metal Products Corp.—Herbert David, Inc. ... $123.78
Pehafda, John—South Ozone Park Lumber & Supply Corp. ... $311.20
Peisach, Mendel—Amalgamated Bank of New York ... $1,869.73
Rauch, Adolph—State of New York ... $58.72
Roda Garage, Inc.—Philip Kosack ... $1,987.00
Stilwell, Van Mater—11 West 42d Street, Inc. ... $508.70
Sudia Building Corp. and Henry Sugarman—G. & M. Iron Works, Inc. ... $1,129.80
Smith, Lydia—Edward H. Merkert ... $119.90
St. Albans Coal & Supply Co., Inc.—Robinson Clay Products Co. of New York ... $993.40
Steele, Sumner W.—Burns Bros. ... $35.41
Spahn, Henry W.—Daniel Mullen ... $224.95
Schraeder, Mary A.—Burns Bros. ... $54.37
Wilkens, John E.—Armon & Co. ... $193.15
Wald, Herbert—Burns Bros. ... $326.36
Winkiel, Wanda—South Ozone Park Lumber & Supply Corp. ... $311.20

In Richmond County.

Dewar, William J.—Rosemary Dolan Dewar ... $687.10
Ereckson, Joseph, and Flora—C. Ernest Smith ... $144.90
Halle, Andrew—Same ... $141.90
Kempf, August, and Marion—Elsa Kotte ... $750.00
Martha Washington Candy Shop, Inc.—Herbert Sergison ... $1,527.29
Mazurik, John—Charles Ohman ... $47.10
Sparagna, Giuseppe and Mary—Elizabeth Cutting ... $97.10
Vituoci, Angelo—Landis Machine Co. ... $71.10
Washburne, James—Herbert Sergison ... $1,527.29
Walle, Christopher, and Antoinette—Frank Van Sycklle ... $579.20

In Westchester County.

Morley, Harry—Samuel Poritzky and ors. ... $275.38
Materasso, Louis—Yonkers Builders Supply Co. ... $201.49
O'Rorke, Andrew—The Siwanoy Realty Assoc. of New Rochelle ... $409.95
Yonkers, City of; Yonkers Contracting Co., Inc., and Anthony Cianciulli—Harry Silver ... $723.56
Same—Esther Silver ... $5,282.96
Same—Lillian Silver ... $723.56
Sampson, Robert H.—John W. Goff ... $5,205.03
Delong, Konrad—Kuriger & Wuertele ... $742.80
Jacob and Charles Gerstein, Inc.—Carlisle Shoe Co. ... $676.42
Wainwright, Richard T.—James McCreery & Co. ... $136.05
Rogers, Charles S.—Same ... $182.06
Brundage, James H.—Aetna Life Ins. Co. of Hartford, Conn. ... $45.23
Barbar, Donato—Same ... $90.20
Erickson, "Otto" H.; Mosbach, "Morris" J.; Capitol Garage—Same ... $85.48
Wales Beef Co., Inc.—Same ... $89.00
Woods, Robert J.—Lord & Taylor ... $414.07
Hoffman, Samuel; Hoffman, Louis; Hoffman Brothers—U. S. Hoffman Machinery Co. ... $159.60
Rainbow Cleaners and Dyers, Inc.—R. H. Schleicher & Co., Inc. ... $220.53
Glavin, Elinore D.; Glavin Studio—International Dress Co., Inc. ... $46.46
De Ninne, Rose—Albert Ehlers, Inc. ... $123.31
J. F. Donna & Co., Inc.—Rossman Corporation ... $5,908.22
Krumwiede, Henry W., Jr.—Streat Coal Co., Inc. ... $913.04
Norse Cons. Co., Inc.—Harry S. Sheppard ... $1,569.49
Subitsky, Bertha—William H. Barnard ... $78.44
Wright, "John"; Paltzack, "Joseph"; Elite Laundry—John T. Stanley Co., Inc. ... $759.50
Rosenvia, Lee—David P. Barry ... $37.05
Mills, William A., Jr.—John K. Burton and ors. ... $78.22
O'Connor Painting Co., Inc.—Ilsley & Heating Co. ... $3,543.81
Sirola, Theodore—Howard Plumbing & Heating Co. ... $261.73
Kneuer, Peter—Theodore B. J. Schneider ... $194.17
Bellantoni, John A.—Hunt's Leading Music House, Inc. ... $312.68
De Alda, Frank—Joseph Blasenstein, &c. ... $76.95
Harjor Realty and Holding Corp.; Lippner, Jordan; Feuer, Harold; Johnson & Miller, Inc.—Carmine D'Amato ... $291.44
Fried, Isadore; Fashion Tailoring Co., Inc.—Henry D. Oschman, &c. ... $53.43
Marra, Nicholas; Viafore, James; Marra & Viafore—Michael Russ Jr., &c. ... $504.00
Ruth, Gilbert D.; Davenport Motor Services—Aaron Rothenberg ... $392.91
Rocky Ridge Realty Corp.—Marbrick Realty Corp. ... $245.93
Pierson, Alys—Custer Arms, Inc. ... $158.66

In Nassau County.

McLean, Leo; Chambers, William, and McLean & Chambers—Barnhart, Parr & Fagan Co., Inc. ... $85.54
Held, Morris, Hyman and Samuel—Bronx Credit Union ... $639.80
Holm, Paul E., and Malvern Hardware Store—Boston Varnish Co. ... $284.73
Karasz, Steve; Webber, Steve, and Karasz Boat Co.—W. & J. Tiebout ... $825.80
Healy, Ben and Frances and Billie O'Brien—Modern Investment and Loan Corp. ... $181.70
Silber, Joseph—Joseph Vitolano ... $2,132.31
Same—Mildred De Vincolis, by guardian ... $5,153.31
Same—Louis De Vincolis ... $1,137.45
Noll, Charles—Herman Muschaefer and another ... $56.46
Goldstein, Joseph—Charles J. Goldstein ... $452.50
W. T. Hutchinson Sr. and W. T. Hutchinson Jr. as W. T. Hutchinson & Son—National American Securities Co. ... $353.99
Wallstein, Reuben—Hitchings Co. ... $2,308.95
Gaffney, Thomas E.—Oscar Berg Building Corp. ... $128.51
Christiansen, Marcus H.—F. H. Rhodes & Son, Inc. ... $75.26
Hermalin, Annie—Edward Heidt ... $63.07
Helbowitcz, Teresa and Bronislaw—James L. Dowsey ... $180.49
Leone, Fedele and Elda—Riverhead Savings Bank ... $5,563.72
Brookside Duck Ranch, Inc.—Molineaux Bros. Inc. ... $105.50
Abbatiello, Martha—John A. McKenna ... $106.50
Quincoss, Lawrence and Lucrecia—John L. Rubinsky ... $1,529.16
Markoff & Hosert, Inc.—Vandee Building Co., Inc. ... $4,731.23

In Suffolk County.

Gleason, William A.—Edwin F. Huner ... $43.60
Frankel, Sol A.—Walter J. Blair ... $44.65
Dickensen, George—John L. Abrew ... $32.49
Przbyski, Frank—Alexander Kopko ... $110.20
Benelli, Alfred—Fred Shapiro ... $682.80
Same—Same ... $509.20
Van Kesteren, Frederick—Henry Framer ... $1,157.29
Mahlan, Charles F.—Joseph Youngman Auto Repair Service, Inc. ... $714.43
Bennett, George R.—Aetna Life Ins. Co. of Hartford, Conn. ... $113.51
Seldin, Samuel—Bank of Huntington and Trust Co. ... $2,078.50
Sinkowitz, Joseph, and another—Samuel Yachmowitz ... $185.75
McGuinness, Carroll F.—Aetna Life Ins. Co. of Hartford, Conn. ... $86.45

In New Jersey.

HUDSON COUNTY.

Cassaro, Luigi and Sarina—Charles H. Engler Co. ... $844.90
Carnesi, Domenica—Antonio Perrelli ... $93.15
Feldman, Samuel—Joseph Rampulla ... $2,500.00
Same—John Rampulla ... $2,500.00
German, Jacob—John and James McMahon ... $195.35
Gerndt, Caroline—Sam Simons & Sam Marcus ... $125.00
Marano, Frank—Stephen Kristof ... $1,000.00
Same—Stephen Kristof Sr. ... $500.00
Taradash, Loretta, administratrix of Catte Miller—William Shilling ... $108.50

SATISFIED JUDGMENTS.

The first name is that of the debtor; the second that of the creditor and date when judgment was filed:

In New York County.

Hinkle Steel Const. Co., Inc., and Elbero Corp.—H. E. Robinson, May 28, 1929 ... $1,180.50
Guyt, Henry, and Greater City Surety & Indemnity Corp.—People, &c., Oct. 4, 1929 ... $1,000.00
Thompson, Ella, and Greater City Surety & Indemnity Corp.—Same, Oct. 24, 1929 ... $1,000.00
Bickford's Lunch System—A. Emanuel, Jan. 16, 1930 ... $1,407.15
Gelman, Harry and Nathan—D. Zipkin et al., May 25, 1928 ... $944.63
Di Silvestri, Baldasarro and Francesca—J. Smolensky, Oct. 22, 1924 ... $547.41
Ward Baking Co.—L. I. R. R. Co., March 16, 1929 ... $123.75
Same—Same, Dec. 27, 1929 ... $107.10
Foster, Harold A.—City of N. Y., Dec. 3, 1928 (vacated) ... $396.12
Townwell Corp.—Lightoller Co., June 7, 1927 ... $160.22
Hunkle Steel Const. Co., Inc., and Elbero Corp.—H. E. Robinson, Nov. 18, 1929 ... $121.85
King, Elmer H.—H. Kramer, Jan. 7, 1926 ... $143.15
Cushing, Isabel M., and Edith Palmer—Keith Clark, Inc., June 1, 1928 ... $270.71
Farson, John and William—M. Festor, Oct. 10, 1928 ... $1,313.35
Kramer, Jack, and Detroit Fidelity and Surety Co.—People, &c., Oct. 14, 1929 ... $500.00
Corkotollo, Giovanno, and Detroit Fidelity and Surety Co.—People, &c., Oct. 22, 1929 ... $500.00
Pennsylvania R. R. Co.—J. Roubo, June 26, 1929 ... $17,474.85

In Kings County.

General Linen Supply & Laundry Co., Inc.—Anthony Lacqua; Dec. 21, 1929 ... $2,721.25
Cook, Andreas, et al.—C. I. T. Corp.; Dec. 4, 1929 ... $827.80
Dwin, Jacob E.—Lena Dwin; Oct. 22, 1929 ... $1,524.90
Popular Theatres, Inc.—Isaac Cohen; Jan. 3, 1930 ... $2,568.44
McCarthy, John J.—Belle Mead Sweets, Inc.; June 24, 1929 ... $73.85
Hemingway, Stewart—Title Guarantee & Trust Co.; June 14, 1922 ... $174.40
Breiman, Sam—Harry Blaustein; July 25, 1929 ... $2,521.00
Sammarino, Antonio, et al.—Theodor Pistorino; Oct. 2, 1929 ... $120.90
Same—Lucy Pistorino; Oct. 2, 1929 ... $225.90
Carter, Mae—Capitol Awning Co.; Nov. 29, 1929 ... $70.90
Silberman Dairy Co., Inc.—Bridget Dalton; March 1, 1929 ... $15,709.45
Same—Same; March 13, 1930 ... $93.10
Hakoun, Harry A.—Salvatore DePhilippi; Nov. 29, 1929 ... $2,987.00
Same—Same; Sept. 9, 1929 ... $69.85

In Bronx County.

Metzler, John H.—Julius Oehrlein, Inc.; Jan. 17, 1930 ... $160.82

In Queens County.

Sullivan, Peter—James Ryan; Jan. 6, 1930 ... $2,157.85
Feiterberg, Gertrude L.—Morris J. Roth; Oct. 18, 1929 ... $321.05
Halpern, Samuel—Hay-Walker Brick Co., Inc.; Nov. 23, 1928 ... $792.36
Costello, Edward—Jacob L. Richard; Dec. 3, 1926 ... $952.40
Campbell, Peter P.—Socony Burner Corp.; Nov. 30, 1929 ... $299.95

In Richmond County.

Baker & Williams—Jules Racine, George M. Wallace and Beckman, G. Mitchell, Jan. 21, 1930 ... $53.70
Same—Same, Jan. 21, 1930 ... $10.00
Edgar, Charles T.—Gus Goldberg and Leo Schwarz, Jan. 17, 1930 ... $146.60
Ortin, William C.—Gus Goldberg and Leo Schwarz, Jan. 17, 1930 ... $114.60

In Nassau County.

Stapleton, Jeremiah F.—Merchants Mutual Automobile Liability Co., Inc. ... $430.91
Lord, Franklin B., Edward C. and George D.—Thomas A. McWhinney ... $16,949.64

In New Jersey.

HUDSON COUNTY.

Casey, Ellen—Herbert Stoller, Nov. 1, 1929 ... $350.00
Same—Joseph Stoller, Nov. 1, 1929 ... $150.00
Di Palma, Antonio—Chiarina De Rienzis, Sept. 13, 1929 ... $129.45
Feldman, Samuel—Joseph Rampulla, Jan. 23, 1930 ... $2,500.00
Same—John Rampulla, Jan. 23, 1930 ... $500.00

MECHANICS' LIENS.

Filed yesterday:

In New York County.

BROADWAY, 2,124 to 2,134; 74th St. 200 to 216 West; Amsterdam Av. 304 to 314; Pipe Railing Construction Co., Inc., against Beacon & Midway Corp., owner; O'Day Construction Co., Inc., contractor; Triangle Iron Works, subcontractor ... $1,237.38
126TH ST. 80 WEST; Louis A. Nestler against Plantation Club of N. Y., Inc. ... $2,701.03
MADISON ST., 250 and 252; Bash & Goldman against Nathan Cohen and Sam Aronoff, owners and contractors ... $1,797.45
CENTRAL PARK WEST, 485; Sidney Frankenheim against Elizabeth Schindler, owner; Eugene Glucksman, contractor ... $450.00
2D AV., 162 to 166; Abraham Maizler against N. Y. City Baptist Mission Society and 166 2d Avenue Corp., owners; Triangle Iron Works, Inc., contractor ... $700.00
CHERRY ST., 308; Linden Woodworking Co., Inc., against Siegfried Baum, owner; Joseph B. Gollard, contractor ... $308.00
106TH ST., 167 EAST; Isidore Marin against Nunzio Guinta, owner; Samuel Frankel, contractor ... $100.00
MADISON AV., 1,217 to 1,221 and 82d St., 48 to 54 East; Transit Mix Concrete Corp. against Namaic Realty Co., Inc., owner; Friedal Corp., contractor ... $2,897.50
CENTRAL PARK WEST, 146; Transit-Mix Concrete Corp. against San Remo Towers, Inc., owner; Friedal Corp., contractor ... $15,634.13
5TH AV., 833; Transit-Mix Concrete Corp. against 833 Fifth Avenue Corp., owner; Friedal Corp., contractor ... $12,711.75
5TH AV., e s, 50 ft n of 64th St. 100x50; Hahn Trucking Co., Inc., against 833 5th Avenue Corp., owner; Friedal Corp., contractor ... $4,203.00
CENTRAL PARK WEST, w s, from 74th to 75th Sts., —x150; Hahn Trucking Co., Inc., against San Remo Towers, Inc., owner; Friedal Corp., contractor ... $1,200.00
MADISON AV., s e cor of 88th St. 100x60; Hahn Trucking Co., Inc., against Namlac Realty Co., Inc., owner; Friedal Corp., contractor ... $10,294.46
5TH AV., e s, 50 ft n of 80th St. 100x99; Hahn Trucking Co., Inc., against 993 5th Avenue Corp., owner; Friedal Corp., contractor ... $1,425.29
47TH ST., n s, 100 ft w of Madison Av., 31x90; Hahn Trucking Co., Inc., against Max Natanson, owner; Friedal Corp., contractor ... $1,883.44

In Kings County.

103D ST., e s, 220 ft s of Flatlands Av.; Selko Electric Co., Inc., against Antonas Paulaitis, owner, and Tony and Antonas Paulaitis, contractors ... $150.00
PARKWAY COURT, 14; John Spinoff against Serafina Riggio, owner, and Hugo Riggio, contractor ... $55.00
METROPOLITAN AV., s s, 150 ft e of Catherine St.; G. & M. Iron Works, Inc., against Joseph Pellegrino, owner, and Salvatore H. Simonelli and Metropolitan Av. Construction Corp., contractors ... $503.50
HEYWARD ST., 131; Edward Meyers against Gawryl Bassalay, owner and contractor ... $1,225.00
14TH AV., 4,602; Daylight Electric Construction Co., Inc., against 4,602 Fourteenth Avenue Corp., owner and contractor ... $1,200.00
14TH AV., 8,124; Joseph Rosenthal against Louis J. Immediato, owner and Vito Immediato, contractor ... $143.43
SARATOGA AV., 12; George Michel against Gustave Auslander, owner and contractor ... $268.00
SACKMAN ST., 234; Harris Katz against Bella Beitchman, owner and Pincus, Sarah and Bella Beitchman, contractors ... $39.00
PITKIN AV., 1,530; Max D. Sandzik against Aram Realty Corp., owner, and Mina and Isidore Kaplan and Rhein Cafeteria, Inc., contractors ... $657.44
THAMES ST., 25-27; Patsy Lombardo against Herman Weinberg, owner and contractor ... $800.00
FORT HAMILTON PARKWAY, 3,906; Fishkel Iron Works, Inc., against Olga Glazer, owner, and Henry Maskola, contractor ... $120.00

In Bronx County.

TIEMAN AV., 25, e s, 125 ft n of Arnow Av., 100x25; Bardo Contracting Co., Inc., against S. De Vito, owner; Joseph Izzo, contractor ... $500.00
VALENTINE AV., 2,870; Frank Gang against Edward D. Pascale, John Scialla and Mrs. Mary Scialla, owners; John Scialla and Mrs. Mary Scialla, contractors ... $165.00
BRONXDALE AV., e s, between Barnes Av and Wallace Av., 65x259.4x irreg.; Hanley Co., Inc., of New York, against Elder Realty Corp., owner; Ginsberg & Gallagher, Inc., contractors (renewal) ... $6,468.70
RIVERDALE AV., e s, 270 ft s of 246 St., 75x100; John J. and Michael P. Talty against Raymond D. O'Connell, owner; O'Connell Construction Co., Inc., contractor ... $413.75

In Queens County.

BEECH ST., n s, 150 ft e of Kissena Blvd., 100x95, Flushing; Capital Marble and Tile Co. against Flushrock Realty Corp., owner and contractor ... $1,500.00
SAME; John Edminston & Son against same owner; Henry J. Newman, contractor ... $203.73
91ST AV., n w cor of 214th Place, 29x90, Queens; B. Ullo Contracting Co. against Lillian and Louise Seidenvorm, owners and contractors ... $250.00
UNITY ST., n s, 175 ft w of 111th St., 25x100, Corona; Colonial Home Heating Corp. against Antonio and Bastian Ferraro, owners and contractors ... $450.00
90TH ST., e s, 250 ft s of 97th Av., 25x100, Ozone Park; G. F. Ritter & Son, Inc., against Vincenzo Citarella, owner; Citarella Homes, Inc., contractor ... $63.51
FLYNN AV., n w cor of Thadford Av., 40x100, Howard Beach; Cahill Const. Co., Inc., against Mildred Lawler, owner; John Lawler, contractor ... $200.00
150TH ST., w s, 100 ft s of 150th Av., 100x95, So Jamaica; Conservative Gas Corp. against Meacham Realty Corp., owner; Tony and Filicotta Maggio, contractors ... $350.00
258TH ST., e s, 55 ft s of 83d Av., 45x60, Floral Park; Henry W. Burt against Rocco and Angelina Barrello, owners and contractors ... $350.17
34TH ST., n s, bet 89th and 90th Sts., 200x115, Jackson Heights; Victor Vanballenberghe against Hayes & 90th St. Corp., owner; Felix Morisco, contractor ... $540.00
KISSENA BLVD., e cor of Franklin Av., 210x150, Flushing; Bartley Bros. Builders, Inc., against Meadowbrook Const. Corp., owner and contractor ... $2,300.00

In Westchester County.

242 SOUTH REGENT ST., Port Chester; Ernest Kardos and another against Rocco V. Mannetti and another, owners and contractors ... $783.00
LOTS 1 AND 24, Block 613, Section 10, Hastings; Roger L. Bridgeman and another against Michael J. Gondek and another, owners and contractors ... $6,307.08
ROSE AV., Cortlandt; Nicola Cristofalo against Crosby Craig, owner and contractor ... $1,490.00
LOTS 117 AND 118, Block 1, "Nepera Park," Yonkers; John Puccia against Christabell S. Cresswell, owner and contractor ... $500.00
737 SOUTH 6TH AV., Mount Vernon; Hjalmar Backlund against Restricted Realty Co., owner, and James Garofano, contractor ... $210.00
LOTS 4, 5, 6, "Villa Plots at Dobbs Ferry," Greenburgh; Zucchi Furniture Co. against Sussex Hall Apartments, Inc., owner and contractor ... $3,525.00
278 HOLLYWOOD AV., Yonkers; J. D. Phildon, Inc., against Alex Brooks and another, owners and contractors ... $400.00
E S CIRCUIT ROAD, New Rochelle; Coppes Brothers & Zook, Inc., against Brebar Contracting Co., Inc., owner and contractor ... $916.76
SOUTH LEXINGTON AV., w s, White Plains; M. F. C. Shoring and Foundation Co., Inc., against Lexington Arms Corp., owner and contractor ... $959.10
LOT 52, "Prop. of Brooks," Rye; Brooklyn Home Heating Corp. &c., against Antonio Roberto, owner and contractor ... $1,500.00

In Nassau County.

PART of Plot 82, Section A, map Great Neck Estates; Fred H. William against Vivian Du Bosque, owner and contractor ... $568.80

In Suffolk County.

MAIN ST., parcel on southerly side, Sayville; J. T. Sullivan Lumber Co., Inc., against Merkel Holding Corp. et al. ... $578.40
LOTS 44 and 45, Block E, map of Pinehurst Park, Copiague; Barnet Jacobson and another against Elizabeth Raso ... $1,150.00

In New Jersey.

HUDSON COUNTY.

DANFORTH AV., s s, 250 ft w of Fowler Av., Jersey City, five-family brick flat; Abraham Solomon and David Guss, trading as Garfield Mill, against Jersey City Construction Co., owner and builder; Walter Urbanski, subcontractor ... $474.00
HOBOKEN ST., s s, 209 ft e of Grand Av., North Bergen, two-story frame house; Joseph Pucci against Elvira De Stephano and Ida Stango, owners and builders; Franklin Building and Loan Association, Charles E. and Lily Knowlson, mortgagees ... $154.90

SATISFIED MECHANICS' LIENS.

In New York County.

50TH ST., 151-153 EAST; Klinger & Co., Inc., against Little Picture House, Inc., et al., Nov. 30, 1929 ... $61.25
WEST BROADWAY, 147; Tepperberg & Glasser, Inc., against Anne Brown et al., Jan. 9, 1930 ... $116.82

In Kings County.

NARROWS AV., 7,712; Nathan Robin against Frank and Marie Waldon, Feb. 15, 1929 ... $493.15
WEST 18TH ST., 2,534; American Home Heating Co. against Rose Logrande, Dec. 2, 1929 ... $163.65
GREENE AV., 1,360; Eureka Fireproofing Co., Inc., against Hamburg Savings Bank et al., Aug. 24, 1929 ... $32.65
AVENUE W, s s, 61 ft e of Stryker St.; Petit Brick Corp. against Spasca Building Co., Inc., et al., Oct. 8, 1929 ... $150.00
BAY 28TH ST., 161; Anthony Malara against Anniello Crispo et al., Dec. 6, 1929 ... $175.00
SAME PROPERTY; Salvatore Marra against same, Dec. 9, 1929 ... $175.00
OCEAN VIEW AV., 250; Sam Santer against Anna Dolger et al., Dec. 18, 1929 ... $125.00
OCEAN VIEW AV., 248; same against Charles S. Gottilla et al., Dec. 18, 1929 ... $185.00

In Bronx County.

PENFIELD ST., 714 and 716; A. Marcono Donati against Penfield Const. Corp.; Nov. 6, 1929 ... $480.00
SAME PROPERTY; Frank Greenfield against David Rubin and Penfield Const. Corp.; Aug. 9, 1929 ... $193.00
PENFIELD ST., 112, s s, 162 ft e of White Plains Av., 50x—; Fitzgibbons Boiler Co., Inc., against Penfield Const. Co.; Aug. 1, 1929 ... $600.00

EDENWALD AV., n e cor of Bruner Av., 25x100; Frank Barreiro against Lena and Gabriel Polizzi; Nov. 10, 1927 ... $198.00
SOME PROPERTY; Anderson Brick and Supply Co., Inc., against same; Nov. 23, 1927 ... $1,112.81
SAME PROPERTY; Giuseppe Greco against same; Dec. 7, 1927 ... $4,000.00
SAME PROPERTY; Edward Beckenstein against same; Dec. 19, 1927 ... $600.00
SAME PROPERTY; Ajax Trim Corp. against same; Dec. 19, 1927 ... $559.90
SAME PROPERTY; Amedeo Risi against same; Jan. 6, 1928 ... $550.00
SAME PROPERTY; Ferruccio Pietravalle against same; Jan. 6, 1928 ... $450.00
ST. LAWRENCE AV., w s, 431.8 ft s of Gleason Av. 50x100; Jack Afonso against Ionium Hldg. Corp.; Jan. 15, 1930 ... $300.00
PAULDING AV., 1,656; General Parquet Co., Inc., against Rechetnikoff & Sons, Inc.; Jan. 9, 1929 ... $180.00

In Queens County.

CHARLES ST., n s, 150 ft w of Broad St., Maspeth; Victor Drossi against Anthony Hauck, owner; Brill & Curtis, contractors; Jan. 21, 1929 ... $400.00
SAME JOB; Erick Kleinort against same; filed Jan. 8, 1929 ... $125.00
SAME JOB; Forto Contracting Corp. against same; Oct. 30, 1928 ... $630.00
SAME JOB; Henry Pelogan against same; filed March 1, 1929 ... $800.00
METEOR ST., s s, 330 ft w of 112th St., Forest Hills; Plastic Stone Products Corp. against Mr. Lindeplad, owner; J. J. Sharkey, contractor; Dec. 21, 1929 ... $125.64
WETHEROLE ST., s s, 186 ft e of 65th Road, Forest Hills; same against John Wilding, owner; J. J. Sharkey, contractor; Dec. 31, 1929 ... $105.00
143D ST., e s, 100 ft s of Foch Boulevard, South Ozone Park; Jerry Peluso against Farfor Realty Corp., Timothy Farrell and Felice Fortunato, owners and contractors; Jan. 17, 1930 ... $1,450.00
HILLSIDE AV., s s, 241.91 ft w of 178th St., 40x100, Jamaica; Richmond Hill Sash & Trim Corp. against Frances M. Smith, owner; H. Stemmermann, contractor; Jan. 14, 1930 ... $102.80

ARRIVAL OF BUYERS

Arriving buyers may register in this column by telephoning LACkawanna 1000.

ALBANY—E. J. Kearney, men's clothing; Hotel New Yorker.
ALTOONA—Wm. F. Gable Co.; E. J. Rheinheimer, coats, dresses, basement; 240 Madison Av.
AMARILLO, Texas—Moore-Poston Co.; J. R. Moore, piece goods, draperies, accessories; 101 W. 31st (McGreevy, Werring & Howell).
ATLANTA—Chamberlin, Johnson, DuBose Co.; J. H. Dickson, furs, rugs; 101 W. 31st (McGreevy, Werring & Howell).
BALTIMORE—American Wholesale Corp.; W. F. Coggins, notions; 31 E. 17th (Butler Bros.).
BIRMINGHAM—Alabama Novelty House; F. A. Abelson, A. Rittenbaum, house furnishings; Pennsylvania.
BOSTON—Jordan, Marsh Co.; C. D. Hawkins, wash dresses; 1,440 Bway (Hahn Dept. Stores).
BOSTON—Wm. Filene's Sons Co.; upstairs: Miss O'Brien, women's sport wear; Miss Reddington, misses' sport wear; 1,440 Bway.
BOSTON—Astor Dress Co.; J. Jacobs, printed chiffon dresses; 264 W. 35th (Lipshitz & Shapiro).
BOSTON—R. H. White Co.; F. Nolan, boys' clothing; 1,440 Bway (Assoc. Mdsg. Corp.).
BRISTOL, Tenn.—E. W. King Co.; F. R. Close, hosiery, underwear; 43 Leonard (Kuhlenberg, Beach & Meyer).
BUFFALO—D. S. Toftickjian, Oriental rugs; Wolcott.
CHICAGO—J. K. Hammerman & Sons, Inc.; S. Hammerman, infants' wear, knit goods, boys' clothing; Pennsylvania.
CHICAGO—Montgomery Ward & Co.; C. J. Manning, electrical goods, radios; 354 4th Av.
CLEVELAND—May Co.; R. M. Coulton, domestics, linens, wash goods, basement; 1,115 Bway.
CLEVELAND—May Co.; Miss L. Rappaport, infants' wear, basement; 1,115 Broadway.
DETROIT—J. L. Hudson Co.; A. Kreinheder, furs; Miss H. Holcomb, children's millinery; 1,440 Bway (Assoc. Mdsg. Corp.).
DURHAM, N. C.—The Fashion; Mrs. R. Sawilowsky, dresses; 421 7th Av. (M. Lierheimer).
EVANSTON, Ill.—Lord's; K. Fischer, basement items; 101 W. 31st (McGreevey, Werring & Howell).
EVANSVILLE, Ind.—Gans Corp.; M. I. Gans, ladies silk hosiery, rayon, silk underwear, men's dress shirts, overalls; Pennsylvania.
HARTFORD—Sage, Allen & Co.; Miss P. R. Peck, hosiery, knit underwear; Miss C. A. Darnato, assisting; 20 W. 33d (D. G. Alliance).
LITTLE ROCK—M. M. Cohn Co.; Miss M. Sanders, infant's, children's wear; 112 W. 38th (Benj. Storch & Co.), 14th floor.
LOS ANGELES—Bullock's; Miss F. D. Wagner, juniors', children's wear; 1,440 B'way (Assoc. Mdsg. Corp.).
MANKATO, Minn.—Szamet's; H. Szamet, ready-to-wear; 991 6th Av. (Arthur Mincer).
OAKLAND, Cal.—B. F. Schlesinger & Sons, Inc.; M. Sobel, basement mdse. mgr.; 35 W. 32d.
OAKLAND—Whitthorne & Swan; Mrs. E. Rouse, hosiery; 128 W. 31st, 8th floor.
OWENSBORO, Ky.—McAtee, Lyddane & Ray; R. H. Ray, J. W. Powell, main floor items; 101 W. 31st (McGreevey, Werring & Howell).
PHILADELPHIA—Frank & Seder Co.; S. Berger, jobs ladies' wash dresses; 112 W. 38th (National Dept. Stores, Inc.).
PHILADELPHIA—Rogers, Stewart; Mr. Ginns, house dresses; 128 W. 31st (S. Hoffman).
PORTLAND, Ore.—Meier & Frank Co.; Mrs. J. Loveland, women's sportswear, skirts, blouses, knitwear; Mrs. M. Mercer, basement coats, dresses; 212 5th Av.
PORTLAND, Ore.—Lipman, Wolfe & Co.; Miss L. Allen, underwear, girls', juvenile and infants' ready-to-wear, house dresses, negligees; 112 W. 38th (National Dept. Stores, Inc.).
PUEBLO, Col.—Crews, Beggs D. G. Co.; Miss Van Arsdale, infants', children's wear; 240 Madison Av.
RIVERSIDE, Cal.—Geo. N. Reynolds Co.; C. L. Reynolds, ready-to-wear; 455 7th Av. (Mdse. & Research Bureau).
ROCHESTER—B. Forman Co.; E. B. Belhumeur, shoes; 1,440 B'way (Assoc. Mdsg. Corp.).
SALAMANCA, N. Y.—E. F. Norton Co.; W. K. Mentz, coats, suits; 421 7th Av. (M. Lierheimer).
SAN ANTONIO—Marion Hat & Dress; C. Schwartz, sport dresses, silk pongees, sleeveless washable crepe dresses; 202 W. 40th (Salls Bros. & Harfield).
SAN BERNARDINO, Cal.—Harris Co.; Mrs. L. Eldridge, ready-to-wear; 108 W. 39th (Standard Publishing Corp).
SAN FRANCISCO—The Emporium; L. Goicovich, jewelry, silverware, cutlery, leather goods; 1,440 B'way (Assoc. Mdsg. Corp).
SAN FRANCISCO—O'Connor, Moffatt & Co.; Miss V. Drysdale, pictures, mirrors, lamps, art goods; Mrs. L. Harris, women's, misses' better dresses; Miss L. Morrow, house dresses, negligees, silk underwear; 432 4th Av., Room 1606.
ST. LOUIS—D. Goldman, better dresses; 421 7th Av. (E. Simon & Co.).
WICHITA, Kan.—Johnston & Larimer D. G. Co.; M. W. Heller, men's furnishings; 43 Leonard (Kuhlenberg, Beach & Meyer).
YOUNGSTOWN—Strouss-Hirshberg Co.; E. Hand, coats, dresses, basement; 119 W. 40th (F. Lilienthal & Co.).

FINANCING
Liberal advances on accounts and on Warehouse receipts
Consult our partners about your financial problems.
WORMSER & CO.
95 FIFTH AVE., Corner 17th St.
Telephone: Algonquin 3360

Buyers' Wants.

Rate: 90 cents an agate line.

Coats.

COATS, Spring, Wanted—Jobber, last year's styles; cash; must be cheap; also dresses. Jerome 2356.
COATS Wanted—Sports; Better Grade; Placing orders. Piper Co., 131 West 35th.

Dresses.

DRESSES Wanted—Attention, contractors! Special values, $3.75 and $4.75; cash. Chickering 4631.
DRESSES Wanted—$6.75 printed crepes, flats and georgettes; also sport materials. Cranford Dress Co., 237 West 35th.
DRESSES Wanted—Jobbers placing stock orders $6.75 women's dresses, your materials. Call afternoons, 7th floor, 202 West 36th.

Cotton Goods.

COTTON Goods, Rayons Wanted—Printed alpacas, large quantities in close-outs; bring swatches and assortment. S. & F. Dress Co., 17 Allen St.

Fur Trimmings.

BLACK FOXES WANTED. BERNSTEIN, 263 WEST 38TH.
CAFE FOX COLLARS AND SIMILAR QUALITY WANTED. QUANTITIES. 262 WEST 38TH (3D FLOOR).
CARACUL WANTED—EDWARD KRIEGER, 205 WEST 36TH.
GALYPANS, kid skins, other Spring furs wanted. Louis Magidoff, 263 West 37th.
SHAWL sets wanted by jobber; fur collars; cash; must be cheap. Jerome 2356.
SOUTH American Kit Fox, Dyed Skunks, Wolves, Tipped Skunks Wanted—Good quality; quantity; cash. Dushkind, 35 West 31st.

Rayons.

RAYONS, Printed and Plain, Wanted—Open to buy quantities at a price. 6th floor, 29 West 31st St.

Silks.

CREPE SATINS Wanted—All colors; also 100,000 yards printed crepes, flat crepes, cantons, rayons, crepe failles, chiffon and transparent velvets, plain and printed; close-out lots of all kinds of silks; spot cash. Basser Textile, 34 East 29th. Lexington 8146.
CREPES, Painting Finish, Wanted—Close-outs. Algonquin 0830.
CREPE Satins, Printed Silks Wanted—Spot cash. Basser Fabrics, 433 4th Av.
FLAT Crepe Prints Wanted—Large quantity at close-out price for cash. Silverstyle Dress, 253 West 35th.
PRINTS WANTED AT A PRICE. BERMAN & SMITH, 213 WEST 35TH.
PRINTS Wanted—Open to buy quantity all silks. Mintz, 247 West 35th.

Woolens.

CLOTH Wanted—Wyandottes 820-741-4680; Juilliards 3116, all colors. William Schwartz, 307 West 36th.
CLOTH Wanted—Stevens, 4720; Juilliards 3116 or similar; all shades. Lieberman, 246 West 38th St. Longacre 5290.
CLOTH Wanted—Deering Milliken 66025, all colors. Wisconsin 6592.
CLOTH Wanted—Juilliards 3115, tan or similar. Wisconsin 0500.
COVERTS Wanted—Whitman 1457, also American 09893, all colors. Wisconsin 6330.
COVERTS and Tricos Wanted—All shades. Pearlman & Stein, 252 West 38th.
JUILLIARDS Wanted—A 455-2, A 229-15, for cash. Wisconsin 6372.
STEVENS Wanted—4720 or similar, black, blue, green; have 112 for sale. Henry Mandelbaum. Wisconsin 5126.
STEVENS Wanted—4720 navy, tan, black; quality. Tomberg Cloak, 575 8th Av.
TRICO Broadcloth Wanted—Stevens 4734, Wyandottes 6698, Parker-Wilder J-9. Wilk-Sternberg, 250 West 39th.
TRICOLAINE Wanted—Juilliards 3116 or similar. Tanenbaum-Bloom, 462 7th Av.
TWEEDS Wanted—Kingsley's 9104-3, blue only. Louis Greenberg Bro., 520 8th Av.
TWEED Suitings Wanted—Colors, quantity, below $1. 241 West 36th, 5th floor.
TWEEDS Wanted—Large quantity, at a price. Imperial Sportswear, 474 7th Av.
WOOLENS Wanted—Fall sport coatings, Lawrence ombre and mixtures preferred; cash. 244 West 39th St. (8th floor). Wisconsin 7969.
WOOLENS Wanted—Stevens 1660, color 4-41, also 7140, color 3. Goldfield & Newman, 260 West 37th.
WOOLENS—Basketweave broadcloths, flannels, jobs at price. Ohringer Company, 1,385 Broadway.
WOOLENS Wanted—Juilliards No. 3116, also Stevens No. 4720, capasine shade. 134 West 37th, 4th floor.
WOOLENS Wanted—Juilliards No. 439, shades 3084 and 2810 or similar. Longacre 5538.
WOOLENS Wanted—No. 0990, all shades. 134 West 37th, 4th floor.
WOOLENS Wanted—Cheviots, all colors. Youthmaid Cloak Company, 500 7th Av.

General Merchandise.

DRY Goods, Piece Goods, Trimmings Wanted—Entire stores and stocks bought for cash. Paul Finkelstein's Sons, 429 Broome St., New York City. Telephone Canal 3866.

Offerings to Buyers.

Rate: 90 cents an agate line.

Coats.

COATS—Jobbers! Sports! Dress! Large assortments! Desirable styles—Materials, $5.50-$10.50. Immediate delivery! Lead-All, 545 8th Av.
COATS—To close out job of 150 women's fur trimmed and sport coats for $3.75 net cash. 141 West 36th, 6th floor, Room 601.
COATS—SACRIFICING—SACRIFICING balance of Winter coats, better grade. Brody & Birnbaum, 263 West 38th.
COATS, trimmed with red and black dogs; bargains. Waldorf, 257 West 39th.
COATS—Closing out better marmink, wolf, dog-trimmed. Bernstein, 251 West 39th.

Dresses.

DRESSES, $6.75 PRINTS. PRETTY PRINTS. NEW CANTONS. MELBA, 241 WEST 37TH ST.
DRESSES, $3.75-$8.75. CREPES, GEORGETTES AND PRINTS, SIZES 14 TO 46. MAYFIELD. 520 8TH AV.
DRESSES — 2,000 extraordinary assortment chiffons, georgettes, prints, flats, $16.75, $10.75 values, now $6.75. Cohen Dress, 260 West 35th.
DRESSES—Moving to larger quarters; $10.75 cantons, chiffons, print combinations, sacrificing for cash. Top Notch, 131 West 35th.
DRESSES—Prints and Flat Crepes; several styles to close out. 270 West 38th, Room 1204.
DRESSES—Special values, $3.75-$6.75. John J. O'Connell, successor to Stack-Coumbs, now located at 132 West 36th.
DRESSES—Lot of 300, 8 styles, $6.75, to close out at a price. Kraut & Gold, 10th floor, 132 West 36th.
DRESSES—To close out job of 150 party dresses, values to $16.75, for $3.75 net cash. 141 West 36th St., 6th floor, Room 601.
DRESSES, prints, cantons, georgettes, $10.75 values for $6.75; on racks. Barnett Goldman, Inc., 247 West 35th.
DRESSES—Contractor sacrificing assortment newest prints, cantons. 268 West 36th, Room 1202.
DRESSES—Odd lots, greatly reduced prices. King & Appelbaum, 462 7th Av.
DRESSES—Sacrificing 500 prints, cantons, before moving. 203 West 38th, Room 405.
DRESSES—New $6.75, $4.75-$5.00, $10.75, for $7.25. Raspler, 260 West 35th.
DRESSES—Account of moving, sacrificing 500 newest dresses. Imperial, 261 West 35th.
DRESSES—Closing out prints, flat and chiffons. Honey Gold, 256 West 38th.

Fur Trimmings.

CALF—Monkeys, squirrels, monkey goats, all widths and patterns. Renown, 157 West 29th. Pennsylvania 8307.
DOGS—Shawl sets, $3.50 to $15; remarkable values. William E. Salzman, 118 West 27th. Chickering 4746.
FUR skins, monkey, Galycas lamb skins. Lackawanna 0031.
KIT FOXES—Wolves, black catlynx sets; reasonable prices. Zboyan, 251 West 30th.
MANDEL Badgers. Fine, selected. Thomas Mackris, 842 6th Av. Bogardus 2843.

Silks.

GREIGE GOODS—250 pieces, 55 reed, 72 pick, 3x3, in the greige, selvedged. X 297 Times Annex.
PRINTED CHIFFON AND GEORGETTE. Beautiful patterns from the foremost houses. 25,000 YARDS AT A PRICE. I. S. Eierman, 41 East 29th. Bogardus 2444.

Woolens.

BASKETWEAVES, broadcloths, flannels, kashas, sheens, twillcords, reps, hairlines, tweeds, wool crepes, coverts. Ollan Bros. (Note new address, telephone). 254 West 38th. Lackawanna 5161-5162.
CHEVIOTS, navy, all wool; fine quality, low price; immediate delivery. Bogardus 6531.
FLANNELS, basketweaves, broadcloths, kashas, tweeds, coverts, sheens, reps, crepes, plaids, shepherd checks. Morris Bank, Strand Woolen, 270 West 38th, 3d floor. Longacre 2939-1252.

General Merchandise.

TIES—Men's, boys' mufflers, 4,000 dozen; close out. Raduziner, 40 East 22d.

REPORTS OF THE LATEST DEALINGS IN THE REAL ESTATE FIELD

WILL STUDY HOUSING ON LOWER EAST SIDE

Local Chamber of Commerce Committee Makes Suggestions for Improvements.

PLANS NEW ZONING CODE

Decides Construction, to Be Success, Must Be on Business, Not Philanthropic, Basis.

If the lower east side is to be improved with modern multi-family housing, this must be done, and done at once, on a commercial and not a philanthropic basis.

This is the decision reached by the committee on housing of the East Side Chamber of Commerce.

The committee, of which Henry M. Wertzner is chairman, after a careful survey of the territory, presented its report to the board of directors of the chamber Wednesday evening.

The report, which was unanimously adopted, follows in part:

"The improvements that now occupy the land of the lower east side, both homes and business properties, are not, as a general thing, the character of improvements, either in appearance or revenue, to justify their existence on land of such value.

"This entire section presents a tremendous problem of building that will extend over many years. The immediate object of your housing committee is:

"To make a survey of the condition of the lower east side that affect building, including values of land and the revenue of the present improvements.

"What character of building should be erected in order to develop this section in the best interest of the entire city.

"What prices are being asked for land.

"What rentals would have to be charged for modern houses in order to make building a profitable enterprise.

"The ability of the people now living on the lower east side to pay higher rents, and what encouragement builders might expect in the way of demand for better houses from these people.

"What interest there may be on the part of people living in other sections of the greater city to move to the lower east side.

"To consider what obstacles may stand in the way of large building projects, and what can be done to remove those obstacles.

"The committee has in mind particularly in this connection:

"1—A new zoning code that will protect builders against those undesirable things which tend to reduce the value of their property and make renting difficult.

"2—Some solution of the outdoor market problem which will relieve the lower east side from this unsightly and unsanitary condition without working undue economic hardship on the public or the owners of pushcarts.

"3—Some general census of the attitude of New York financial agencies toward providing mortgage money for new housing developments.

"4—The attitude of the various departments of the city government toward providing public improvements that will make the lower east side a more desirable place to live in.

"It is the judgment of the chairman of your housing committee that if modern houses are to be erected in an extensive way on the lower east side it must be done on a commercial basis, as in any other section of the city."

RECORDED MORTGAGES.

The Belrose Realty Company, Harry Goodstein, president, and the Bank for Savings in the City of New York have agreed to extend a mortgage on 122 to 126 East Eighty-fourth Street, now due, $290,000, to Jan. 9, 1932, at 6 per cent.

Meta Weening placed a mortgage for $55,000 with Morris Steinberg payable on demand at 6 per cent on the property 335, 337, 339, 341 West Fifty-ninth Street, 100 by 100 feet, subject to mortgages due, $195,000.

The Union Dime Savings Bank has entered into an agreement with Nathan S. Jarvis extending two mortgages due, $200,000 on 62 and 64 West Forty-fifth Street, to Nov. 1, 1932, at 5½ per cent.

The 225 West Seventy-first Street Corporation, Anthony A. Paterno, president, placed a mortgage for $57,500 with the Proper Holding Corporation, payable July 15, 1931, at 6 per cent, on the property 681, 683, 685, 687 and 689 Amsterdam Avenue and 167, 169, 171, 173, 175, 177 West Ninety-third Street, 113 by 188 feet, subject to two mortgages aggregating due, $2,025,000.

The Estates of St. Urban, Inc., J. Bowie Dash, president, borrowed from the Lawyers Trust Company $50,000 payable Sept. 1, 1932, at 6 per cent on the property at the southwest corner of Central Park West and Eighty-ninth Street, 125 by 160 feet.

On the property at the southeast corner of Seventy-second Street and Third Avenue, known as 1,245 Third Avenue and 200 East Seventy-second Street, Matilda Jacobs borrowed $9,600 from the Bowery Savings Bank, payable Jan. 21, 1935, at 5½ per cent. This mortgage is consolidated with a prior mortgage due, $34,900 to make one lien $44,500.

BRONX PROPERTY TRANSFERS.

The two-story taxpayer at 279-289 Mott Avenue, north of 138th Street, 125 by 106 feet, was sold by a builder through B. H. Kosse & Co., Inc., brokers. The property adjoins the taxpayer at 291-299 Mott Avenue, which the same brokers sold on Tuesday.

Max Epstein & Co., brokers, announced the sale of the one-family brick English type home at 2,049 Turnbull Avenue, in the East Bronx, to Lillian Flacker.

Transfers Recorded.

Front Street, 167 (formerly 165), 18.10x76.11½; A. Herbert Smith to Milchester Realty Corporation, 44 Wall Street; mortgages, $42,500.

Front Street, 169-71, 37.2x77; same to same; mortgages, $35,000.

South Street, 87, 21.10x50.1; Albert J. Carey to same; mortgage $50,000.

Water Street, 557, 24x74.8; Max R. Cotton to Lawrence Glove, Brooklyn; mortgages, $7,000.

Grand Street, 345-47, 42.21x75; 345-47 Grand Street, Inc., to Nathan Abrahams.

East Houston St, 336, 23x76.2; Sam Mandlowitz to Ray Klein; mortgages, $22,625.

Tenth Street, 192 West, and 77 Christopher Street, 25.4 feet on Tenth Street and 25.0½ feet on Christopher Street by 186.6¼; Guy B. St. John to Chris-Ten Corporation, 192 West Tenth Street; mortgages, $84,800.

Seventieth Street, 154-56 East, 40x100.5; Edson Bradley to Julie Fay Shipman.

Seventy-second Street, 346-50 East, 50x102.2; Ash Realty Company, Inc., to Rose Sigman; same property, Rose Sigman to B. J. & L. V. Weil, Inc., 5 Beekman Street; mortgages, $117,500.

122d Street, 124-28 East; 75x100.11; Adolph Finkenberg estate to Estate Investing Corporation, 2,279 Third Avenue; consideration, $83,901; mortgages, $80,000.

129th Street, 223 West, 16.8x99.11; Willie D. Mars to Badem Holding Corporation.

Madison Street, 141, 25x82; Dry Dock Provision Company, Inc., to Gorco Corporation, 406 Madison Avenue; mortgage, $5,000.

Ninth Street, 641 East, 25x92.8; Sarah Rosenthal to Anna Pester; mortgages, $17,500.

Wall Street, 40-42, also 35-39 Pine Street, president and directors of the Manhattan Company to Bank of Manhattan Trust Company, 40 Wall Street.

South Street, 37, 19.6x64.1; Sidney J. Colford Jr. to William May Wright; mortgage, $30,000.

York Avenue, 1,676-86, and 501-05 East Eighty-eighth Street, 141.5x125; Robert Burns Realty Corp. to Glendon Realty Corporation, 18 East Forty-eighth Street.

Amsterdam Avenue, west side, 75 feet south of 156th Street, 75x100; Thomas Reilly to Broadway Storage Warehouse, Inc.

147th Street, 511-13 West, 50x99.11; Rose Gleit to Louis Gleit; mortgages, $53,000.

LEASEHOLDS LISTED.

Manhattan Properties Recorded Under New Control.

John Finck has sold the lease held by him on the five-story apartment house at 501 East Seventy-second Street, northeast corner of York Avenue. The lease was bought by the Crescent Star Realty Company, William J. Hoffman, vice president, who is also owner of the fee. Andersen & Bremer were the brokers.

Philip Wechsler leased to the St. Regis Restaurant, Inc., the premises at the southwest corner of Broadway and Fiftieth Street, from Oct. 4, 1929, to Nov. 30, 1943, the annual rental increasing from $65,000 for the first three years to $75,000 a year for the last five years, in addition to taxes and assessments.

The Forty-eighth Street Studio Corporation, Alfred T. Mannon, president, leased to the Davidson Property Corporation, Philip Dubrow, president, 318-320-322 East Forty-eighth Street, on which a four-story garage is to be erected, from Aug. 1 or Sept. 1, 1930, to Aug. 31, 1951, at $26,000 a year for the first four years, increasing to $33,000 a year for the last three years, in addition to all taxes and assessments. The security of $15,000 is made a lien.

The premises at 26 West 118th Street and 35-37 West 117th Street, were leased by Moe Levy to Arthur E. Williams and Clifford J. Whyte, for five years from Jan. 1, 1930, at $12,600 a year, to be used for dwelling purposes only.

The lease covering 1,615-1,617 Madison Avenue, at the northeast corner of 108th Street, was assigned by the Jenco Realty Corporation, Harvey C. Price, president, to the Bernshire Estates, Inc.

Jacob Braun surrendered the lease covering 412 East 101st Street to Emil Fussler and Sophie Fussler.

The 435 West 119th Street Corporation surrendered to the S. & F. Operating Corporation the lease covering 435 West 119th Street.

CONNECTICUT SALES.

Properties in Tokeneke and Darien Change Hands.

The Misses Marie L. and Bonnie B. deFrece have bought a site for a Colonial type residence in the Lester development at Darien from Roy Lester. The Mrs. Gerrit Smith Company, Inc., arranged the sale.

C. Gerard Dodge of White, Weld & Co., investment bankers, bought through the same broker a plot in Tokeneke from Charles E. Williamson, compensation commissioner.

Albert M. Punzelt bought for development a sixteen-acre tract on Brookside Avenue, Darien, from the King estate through the Smith organization.

BUSINESS LEASES.

Cosmopolitan Manufacturing Company, Inc.; Sampson, Polay & Goodman; Clayburgh Brothers, Inc., and Benjamin G. Kahn, in Herald Square Building, now 80 per cent rented, according to Michael E. Lipset, the agent.

Gierhart agency of Equitable Life Assurance Society, in Lincoln Building, 60 East Forty-second Street; Pease & Elliman, brokers.

Nelson Bikhor and Rosewood Hosiery Stores, store in 245 Fifth Avenue; B. Phillips, furs, in 1,040 Lexington Avenue; Lillian Kaliski, millinery, store in 34 East 170th Street; Wildfeuer Brothers, shoes, store in 614 West 181st Street; Smith & Jones, furniture, second floor in 318-24 East Thirty-second Street; Thoens & Flaunlacher, brokers.

Gertrude Goldwurm, in 141 West Thirty-sixth Street; Stillman, Bash & Seydel, in 498 Seventh Avenue; Dorothy Frock House, floor in 253 West Thirty-fifth Street; Rothmey Frocks, Inc., floor in 237 West Thirty-seventh Street; Michael E. Lipset & Co., brokers.

Benjamin Miller, attorney, and Nat E. Margolin, accountant, in Penn Terminal Building, 370 Seventh Avenue; Louis Miller and Chester & Greenspan, furriers, lofts in 208-12 West Thirtieth Street; Arthur Eckstein, Inc., broker.

L. Isaacson & Son, twelfth floor in 8-14 West Thirtieth Street; Goldberg & Indyke, fifth floor in 15-19 West Fourth Street; Lifton Manufacturing Company, eighth floor in 18 West Eighteenth Street; Sol Newman, third floor in 896-900 Broadway, through Carstens & Linnekin; L. Hurwitz, seventh floor in 78 Fifth Street; Mastercraft Manufacturing Company, fourth floor in 873-75 Broadway; David A. Bernstein & Son, brokers.

Well Built Coat Company, in 28 West Twenty-fifth Street; Grau Calendar Company, Inc., in 112 East Nineteenth Street; Bastine & Co., brokers.

Fred Kelly, men's hats, store in 1,579 Broadway; Tankoos, Smith & Co., brokers.

Samuel Sherman and Irving Reiser, in 349-53 Fifth Avenue; Albert Manufacturing Company, in 335-39 Fifth Avenue; Agostino de Biasi and Morris Bernstein, in 27 Cleveland Square; Herman Semil, in 1,431 Broadway; Guido Sansoni, in 60 Broad Street; Tobacco Leaf Publishing Company, in 133-37 Front Street; Mines Information Bureau, in 17-23 John Street; Wm. A. White & Sons, brokers.

Weinberg & Goldspinner, Jack Rosenberg Dress Company and Lombardy Frocks, Inc., floors in 252 West Thirty-seventh Street; Michael E. Lipset & Co., brokers.

REAL ESTATE NOTES.

A. A. Brody, Inc., were the brokers who arranged the purchase by William Ziegler from the estate of William Hoffman of the fee of 10 East Fifty-seventh Street and 9-11 East Fifty-sixth Street, abutting, recorded on Dec. 16. Last September Mr. Ziegler bought a lease of the property from Kidansky & Levy, through the same brokers.

Alfred T. Jenkins, who negotiated the lease of the garage site at 318-322 East Forty-eighth Street for Alfred T. Mannon, president of the Tec-Art Motion Picture Studios, announced that the contract to construct the garage building had been let to I. Langner & Son. Gerald Joseph O'Reilly has been retained as architect.

Cammann & Voorhees were co-brokers with Brown, Wheelock: Harris, Vought & Co. in the sales of 169-171 Front Street and 167 Front Street, recently reported.

The Citizens Savings and Loan Association, at its annual election last Monday, elected the following officers: President, R. E. Marchand; vice president, James H. McAvoy Jr.; secretary, Archibald W. McEwan; treasurer, Gustavus Rehahn. The following were elected directors to fill expirations: James H. McAvoy Jr., Raymond M. Faith, John G. Rogers, John Hutchinson and Jacob M. Kirschner. The association is now at 4,203 Third Avenue, the Bronx.

REALTY FINANCING.

Loans secured by mortgages on the following properties were announced by brokers yesterday:

Manhattan.

Five-story store and apartment building at 59-65 Old Broadway, $16,000 to 310 East Seventy-fifth Street Corporation; Quinlan & Leland, brokers.

Westchester.

Four one-family houses under construction at southwest corner of Sound View Avenue and Prescott Road, White Plains, $60,000 to Sound View Prescott Corporation; Windston & Judelson, brokers.

Ivy Lee on Waldorf-Astoria Board.

Ivy L. Lee, publicist, has been named a member of the board of directors of the Waldorf-Astoria Corporation, Lucius Boomer, president of the hotel company, announced yesterday.

BUILDING PLANS FILED.

Manhattan.

Sixty-fourth Street, 217 East; one-story coal bin and boiler house, 15 by 14 feet; K. S. Galbraith, owner; L. J. Easton, architect; cost, $1,000.

Forty-first Street, south side, between Broadway and Seventh Avenue; alterations to thirty three-story offices, &c.; Alurion Realty Corporation, owner; firm of Ely Jacques Kahn, architect; cost, $15,000.

Bronx.

152d Street, north side, 130 feet north of Park Avenue; one-story stable and garage and two-story taxpayer; Antonio Musco, owner; V. Della Penna, architect; cost, $12,000.

SUE TO GET PERMIT FOR BRONX BUILDING

Bregman Brothers Start Mandamus Proceedings Against Tenement Commissioner.

Major William F. Deegan, Tenement House Commissioner, was served yesterday with papers in a mandamus action instituted by Bregman Brothers, Bronx real estate firm, seeking to compel the Tenement House Department to re-issue a permit for the building of one of the largest apartment houses in the Bronx.

Major Deegan has refused to approve a new permit which the Bronx realty company has planned, fronting on Jerome and Anderson Avenues, and must appear in Bronx Supreme Court, Special Term, Part Two, Jan. 30, to reply to Bregman Brothers' allegations.

The question was brought to the fore because the lot, 365 by 275 feet, irregular, is on a slope, with the Jerome Avenue frontage well below that on Anderson Avenue. The Bregmans contend that the actual front of the building will be on Anderson Avenue, and would erect a non-fireproof structure six stories in height on that frontage.

On the Jerome Avenue side the building would be ten stories high, although only six stories above the Anderson Avenue level. The first four of the ten stories would be fireproof, and above that the usual non-fireproof materials would be used. The structure would house 250 families and represent an investment of approximately $1,500,000, Simon Bregman said.

"I have received the mandamus and have referred the matter to the corporation counsel, Arthur J. W. Hilly," Commissioner Deegan stated yesterday. "I have refused to re-issue the permit on the ground of public safety."

The situation is further complicated by the fact that the project was first permitted late last year under the old law, which allows erection of a non-fireproof apartment building not more than six stories above the street level. No part of the proposed building would be more than six stories above the Anderson Avenue level.

In June, 1929, after the passage of the multiple dwelling law, fire swept through the building then nearly completed under the permit issued last year.

Commissioner Deegan refused to allow the building to go up again, Simon Bregman stated, on the ground that the multiple dwelling law required a new permit where a building was damaged to two-thirds of its value exclusive of land. Mr. Bregman contended the law applied only to buildings already occupied.

APARTMENT LEASES.

Baroness Anna von Zeidlitz, large suite in 1,165 Park Avenue; Joseph F. Leon in 147 East Fiftieth Street; Mrs. Sarah A. Cuddihy, in 40 East Sixty-sixth Street; Pease & Elliman, brokers.

Mrs. Howard Haebler, in 1,225 Park Avenue; Carolyn Larkins, in 307 East Forty-fourth Street; Henry C. Brunie, in 40 East Seventy-second Street; Alice Kelly, in 307 East Forty-fourth Street; Iles Brody, in 320 East Fifty-third Street; Douglas L. Elliman & Co., brokers.

Clara Louise Bell, miniature painter, studio in 52 West Fifty-seventh Street; Henry C. Rafael; also Francis P. Carter, apartments in 36 Central Park South; Esther M. de C. Andrade, in 110 East Fifty-seventh Street; Huberth & Huberth, brokers.

Kenneth Ives, in 375 Park Avenue; Mrs. William Hencken, in 40 East Fifty-fourth Street; Ernest W. Fraser, also Ture H. Johnson, in 136 East Sixty-first Street; Seymour M. Stone, in 39 West Sixty-seventh Street; Albert B. Ashforth, Inc., broker.

Mrs. Colin W. Blair, in 135 East Fiftieth Street; Major Basil S. Courtney, apartment of Emil Keppler in 375 Park Avenue; Byrne & Bowman and Sharp & Nassoit, co-brokers.

Myrtle Ruvald, in 117 West Fifty-seventh Street; the Harold C. Samuels Company, broker.

W. Martin Sullivan, also Mrs. Anna Smiley, in 2,612 Broadway; Mrs. Bessie W. Wolf, also Angelo Bada, in 175 West Seventy-third Street; Slawson & Hobbs, brokers.

Lawrence Woodbury, in 277 Park Avenue; Mrs. Bernard F. Martin, in 1,105 Park Avenue; Edmund I. Woodbury, in 115 East Ninetieth Street; Eugene O. Beyer, in 1,100 Park Avenue; Miss Diana Wieter and Mrs. Marie Scholtes, in 339 East Fifty-eighth Street; Wilfred E. Steffens, in 455 West Thirty-fourth Street; Brown, Wheelock: Harris, Vought & Co., brokers.

Stella Nelson, also Joseph P. Barna, in 47 West Fifty-second Street; Carl G. Roters, in 425 East Fifty-first Street; Harold Colton, in 102 Bedford Street; Helen Tilgner, in 59 Christopher Street; Wm. A. White & Sons, brokers.

Committee to Value Property.

In an effort to speed up the acquisition of the Toomey & Toomey Building at Gramatan Avenue and Fisker Place, Mount Vernon, which is the only property needed for the continued widening of Gramatan Avenue and the proposed improvement to Fisk Place, Moyar James Berg yesterday announced the appointment of a committee to decide on a purchase price and avoid condemnation proceedings. The committee is composed of County Treasurer Charles M. Miller, Clarence C. McClellan, president of the First National Bank, and Attorney James H. Cavanaugh.

Nassau Shores Sites Purchased.

The Harmon National Real Estate Corporation has sold home sites in its Nassau Shores development near Amityville, L. I., to Henry A. Kiefer, William J. Brennan, Theodore H. Brown, Charles F. Buckley, Mary E. Diehl, Edward F. Burke, Florence M. Monahan, Joseph F. Phillips, James G. Schneider, Charles Clark and Alan F. Townsend.

LEGAL NOTICES.

PETITION FOR REGISTRATION OF AN Hotel Name pursuant to provisions of Section 209A of the General Business Law, as added by Chapter 419 of the Laws of 1923:

1.—Name of hotel to be registered HOTEL PIERRE.

2.—Specific description of location of hotel—located at 2-4-6 East 61st St., in the City of New York, County of New York,

BEGINNING at a point formed by the intersection of the easterly side of 5th Av. with the southerly side of 61st St., running thence easterly along the southerly side of 61st St. two hundred and seventy (270) feet, thence southerly and parallel with 5th Av. one hundred (100) feet five (5) inches to the centre line of the block between 60th and 61st Sts., thence westerly along said centre line of the block two hundred and seventy (270) feet to the easterly side of 5th Av., thence northerly along said easterly side of 5th Av. one hundred (100) feet five (5) inches to the point or place of beginning.

3.—Name and address of person or corporation owning or operating the hotel:

a—Name: HOTEL PIERRE, INC.

b—Address: 15 East 49th St., New York, N. Y.

4.—If hotel is about to be erected, state when construction will be begun: now being erected.

Dated at New York, N. Y., Dec. 28, 1929.

HOTEL PIERRE, INC.,
By Charles Pierre, President.

STATE OF NEW YORK, COUNTY OF NEW YORK, } ss:

CHARLES PIERRE, being duly sworn, deposes and says that he is President of HOTEL PIERRE, INC., named in the foregoing application. That he knows the contents thereof and that the statements contained therein are true. That the applicant named in the foregoing application has the right to use the name therein described, and that no other person or corporation has the right to use the same either in the identical form or in such near resemblance thereto as might be calculated to deceive, and that the fac-simile filed herewith is true and correct.

Subscribed and sworn to before me, this 28th day of December, 1929.

CHARLES PIERRE.

Notarial Seal — CANDIDA ACERBONI, Notary Public.
New York Co. Clerk No. 268, Rec. No. 0-28A.
Commission expires March 30, 1930.

SECURITIES EXCHANGE.

Sales Prices and Bid and Asked Quotations on Realty Issues.

The New York Real Estate Securities Exchange had one of the busiest days in its short existence yesterday, twenty-four bonds being traded in, as follows:

Sales.

Bonds.	High.	Low.	Last.	Net Ch'ge.
1 Chanin Bldg 6½s, '45	96	96	96	..
10 Herald Sq Bldg 6s, '48	73½	73½	73½	..
3 Insurance Centre Bldg 6½s, '43, with stk.	92	92	92	..
1 Lincoln Bldg 5½s, '53	93	93	93	..
3 Munson Bldg 6½s, '39	97½	97½	97½	..
1 1 Pk Av Bldg 6s, '27-39	96	96	96	..
3 Rl Est Bd Bldg 7s, '46	96½	96½	96½	..
2 Sherry-Netherland Hotel 5¾s, 1948	90	90	90	—1

Quotations.

BONDS.

	Bid.	Asked.
The Alden 6s, 1928-41	95	..
Broadway-Barclay Off Bldg 6s, '41	95	—
42 Broadway 6s, 1939	99	..
50 Broadway 6s, 1946	97	..
61 Broadway 5½s, 1950	94	..
165 Broadway 5½s, 1951	89½	95
Broadway-38th St Bldg 7s, 1945	95	100
Carnegie Plaza Apts 6s, 1928-37	..	98
Chesebrough Bldg 6s, 1948	96⅝	99
Chanin Bldg 6½s, 1945	96	..
43 Exchange Place 6s, 1938	99	..
Equitable Office Bldg 5s, 1952	87½	..
10 East 40th St 6s, 1931-40	..	91
18-20 East 41st St 6s, 1940	..	95
11 West 42d St Bldg 6½s, 1945	..	99
52d St & Mad Av Bldg 6s, 1947	..	98
103 East 57th St 6s, 1927-41	96	..
55 5th Av 6s, 1944	95	..
5th Av & 28th St Rlty Corp 6½s, '45	92	..
5th Av & 29th St Bldg 6s, 1948	82	84½
General Motors Bldg 6s, 1948	97	98½
Harriman Bldg 6s, 1951	98¼	..
Insur Centre Bldg 6½s, '43, w stk	92	100
Lefcourt State Bldg 6¼s, 1929-43	96	..
Lincoln Bldg 5½s, 1953	93	93¾
Liggett Bldg 5½s, 1952	90¼	..
Mortgage Bond Corp of N Y 5s, '38	87	..
Millinery Centre Bldg 7s, 1944	96	..
Munson Bldg 6½s, 1939	97	..
New York Athletic Club 6s, 1946	96¼	..
The Olcott 5½s, 1926-31	98	..
Park Royal Hotel 5½s, 1927-33	98	..
1 Park Av Bldg 6s, 1927-39	96	..
2 Park Av Bldg 6s, 1941	98	..
277 Park Av Bldg 6½s, 1928-42	97	..
610 Park Av Bldg 6s, 1940	95	..
655 Park Av Bldg 5½s, 1934	98	..
Realty Associates Secur Corp 6s, '43	90	101
Real Estate Board Bldg 7s, 1946	96	97
Roxy Theatre 6½s, 1928-40	96	98⅝
Savoy Plaza Hotel 6s, 1945	92¾	93⅝
Do 5½s, 1938	87¼	..
Sherry-Netherland Hotel 5¾s, 1948	90½	96½
The Stratford 6s, 1930-40	..	98¾
Straus Bldg 6s, 1929-41	96	..
Trinity Bldgs Corp 5½s, 1939	100⅛	102
Westinghouse Bldg 6s, 1926-39	99	..
Woodbridge Bldg 5¾s, 1941	90	..

STOCKS.

	Bid.	Asked.
Bond & Mortgage Guarantee Co.	90	92
City & Suburban Homes Co.	8	..
Lawyers Mortgage Co.	47½	48¼
Lawyers Title & Guarantee Co.	270	280
Title Guarantee & Trust Co.	147	152

Warrendorff to Have Two Stores.

Warrendorff Flowers, Inc., Edward Warrendorff, president, has leased for a long term a store 16 by 45 feet at the southeast corner of Madison Avenue and Fifty-ninth Street, in the new Plaza Building extending to Fifty-eighth Street. The lease was arranged from March 1 with the owner, Abe N. Adelson, by Brown, Wheelock: Harris, Vought & Co. The Warrendorff store, which has been in the Tuxedo Building opposite for thirty years, is to be continued until the expiration of a lease about three years hence.

Metropolitan to Lend $2,329,033.

Mortgage loans totaling $2,329,033 were authorized by the Metropolitan Life Insurance Company yesterday. Of this amount $1,849,233 was for city loans and $479,800 for farm loans. Included in the city loans was $206,500 on five business buildings. Three hundred and thirty-five loans were made on dwellings and four on apartments. These loans were in sixty-four cities and towns throughout the United States. The farm loans were scattered in twelve States.

PARTNERSHIP
Will consider forming partnership with one or two high-grade live-wire brokers thoroughly familiar with mid-town leasing.
A. J. ROWANTREE
1107 Broadway
CHELSEA 2000

BROMLEY ATLASES
5 Vols.—Manhattan—Perfect
⅓ Regular Price.
P 146 TIMES.

BANKRUPTCY NOTICE.

UNITED STATES DISTRICT COURT SOUTHERN DISTRICT OF NEW YORK. IN THE MATTER of RAMOL REALTY CORPORATION, Bankrupt.

Upon the annexed petition of MILTON MAYER, as attorney for Carmine De Blasio, the Trustee in Bankruptcy of Ramol Realty Corporation, the above named bankrupt, duly verified the 16th day of January, 1930, upon the order to show cause dated the 2nd day of March, 1929, upon the orders dated the 28th day of October, 1929, the 8th day of November, 1929, and the 26th day of November, 1929, and upon all other proceedings had herein, and on motion of said Milton Mayer, at the hearing whereof no adverse interest was represented.

IT IS ORDERED that RUSCIANO & DE BLASIO CORP., THOMAS MULLIGAN CONSTRUCTION CO., PRUDENTIAL IRON WORKS, INC., listed in schedules as PRUDENTIAL IRON WORKS; CHRIST KNUDSEN and SIGURD BERTELSON, co-partners, listed in schedules as BERTHELSON & KNUDSEN; SEVILLE PLUMBING & HEATING CO., INC., listed in schedules as SEVILLE PLUMBING; TREMONT WOODWORKING CO., INC., listed in schedules as TREMONT WOODWORKING; LIBERTY CAST STONE CORP., listed in schedules as LIBERTY CAST STONE; CHURCH E. GATES & COMPANY, INC., listed in schedules as CHURCH E. GATES; CHURCH E. GATES, SUPREME SHEET METAL WORKS & ROOFING CO., INC., listed in schedules as SUPREME SHEET METAL WORKS; UPPER KITTANING BRICK CO., CHESBROW WHITMAN CO., INC., listed in schedules as CHESBROW WHITMAN CO.; COLONIAL SAND & STONE CO., INC., listed in schedules as COLONIAL SAND & STONE CO.; JAMES ELGAR, INC., listed in schedules as JAMES ELGAR; JAMES ELGAR, EMPIRE CINDERS DELIVERY CORP., JAMES A. FARLEY & CO., INC., listed in schedules as JAMES A. FARLEY & CO. FISHER BROS. SCRAP IRON & METAL CO., INC., listed in schedules as FISHER BROS. SCRAP IRON; GENERAL FIRE PROOF DOOR CORP.; EDWARD M. HOUGHTALING, trading as HOUGHTALING & CO., listed in schedules as HOUGHTALING & CO.; FRANK MASI; PEERLESS DUMBWAITER CO., INC., listed in schedules as PEERLESS DUMBWAITER CO.; PAUL M. BIRNBAUM and NATHAN JURIST, co-partners doing business as ROYAL MANUFACTURING CO., listed in schedules as ROYAL MANUFACTURING CO.; PETER SINNOTT; JOSEPH SHATSKY; TREMONT GLASS CO., INC.; WATSON ELEVATOR CO., INC., listed in schedules as WATSON ELEVATOR CO.; APEX SIGN CO., INC., listed in schedules as APEX SIGN CO.; DAVID L. FELDMAN, listed in schedules as D. L. FELDMAN; ALLEN B. BATES, EDWARD FRANKLIN and THEODORE E. HEINDSMANN, co-partners, doing business as FRANKLIN, BATES & HEINDSMANN, listed in schedules as FRANKLIN, BATES & HENDERSON; GENERAL FIRE PRODUCTS; P. SIMPSON, INC.—THE PEOPLE OF THE STATE OF NEW YORK, show cause before the undersigned Referee in Bankruptcy of said Court, at the Referee's office, No. 280 Broadway, in the City of New York, in said Southern District of New York, on the 4th day of February, 1930, at 10 o'clock in the forenoon or as soon thereafter as counsel can be heard, why an order should not be entered herein ratifying and confirming the sale to WALTER R. ISMER of the real property described in the annexed petition by said Trustee free and clear from their claims and directing that their rights, claims and liens in or upon said real property be transferred to the proceeds of said sale; and for such other and further relief as in equity is just.

Sufficient reason appearing, therefore,

IT IS FURTHER ORDERED that service of a copy of this order and the annexed petition on the said creditors on or before the 24th day of January, 1930, shall be sufficient.

OSCAR W. EHRHORN,
Referee in Bankruptcy.

Dated: New York, N. Y., the 16th day of January, 1930.

WESTCHESTER DEALS.

Activity in Scarsdale, Pelham, Rye and Mount Kisco.

Charlotte M. Root has bought a 60-foot plot on Carthage Road, Heath Ridge, Scarsdale. H. A. Lockwood & Co., the developers, also sold a 30-foot plot on Weaver Street to Emma M. Barr.

Felix T. Hughes sold a large wooded plot in Pelham to Donald Horne, who intends to erect an English-type residence. Fish & Marvin were the brokers.

Charles E. Kimball Jr. of the Chemical Bank and Trust Company, leased from Mrs. Kathryn P. MacDonald a Colonial type residence on the Westchester Country Club grounds in Rye. E. V. Siedle arranged the lease.

The residence of the late Frederick E. Himrod in Mount Kisco was leased by a Mr. Stover through James F. Greene, who also leased, with purchase option, the Callahan residence in Mount Kisco to M. M. Vetter.

SONNS BUY WEST SIDE SITE.

Properties in 86th and 60th Streets Are Disposed Of.

A plot of seventy-five feet frontage on the south side of West Eighty-sixth Street, between Central Park West and Columbus Avenue, known as 40, 42 and 44 West Eighty-sixth Street, has been purchased by H. & S. Sonn, Inc., through their Premium Holding Corporation. Negotiations are said to be pending for a resale of the property.

The Newchester Realty Corporation, Waters S. Davis, president, purchased from Francis B. Robert the property at 236-238 West Sixtieth Street. Cross & Brown Company were the brokers. A new buyer is negotiating for the purchase of the site for improvement with a house for his own occupancy.

Atlantic Beach House Rented.

Mr. and Mrs. Arthur D. Denham have leased their house of seven rooms and two baths at 31 Hamilton Avenue, Atlantic Beach, L. I., from May to Oct. 1 next, at a reported rental of $2,500. The rental is said to be $500 above the maximum in the development last Summer.

SALES IN NEW JERSEY.

New Owners for Houses in Morristown and North Bergen.

Dr. Robert Simms, State veterinarian, bought for occupancy an English-type stucco house in Burnham Park, Morristown, from MacLagan & O'Connor, Inc., of Newark. The house is one of three erected last year by the sellers. Myers & Gardner arranged the purchase.

Frank Ludlow of Union City sold a two-story frame dwelling at 754 Thirty-fifth Street, between Hudson Boulevard and Midway Place, North Bergen. Frank Pahler of North Bergen acquired the house for occupancy. J. I. Kislak, Inc., was the broker.

The City Housing Corporation sold a one-family house at 2 Arlington Place, Radburn, to Russell A. Pickens of Woodcliff, N. J.

The Rivoli Dress Goods Shop (Bernard Slavin and Moe Horowitz) leased the two-story brick building at 585-87 Bergenline Avenue, West New York. The owner, Henry G. auf der Heide, is a contractor who intends to alter and enlarge the structure. The lessees have been two doors north for seven years. The lease, which is for twenty-one years, was arranged by Milton Goldsmith and J. B. Wolfe.

$1,500,000 West Neck Tract Sold.

The estate of Mary E. Jones has sold to the Mogmar Realty Company a tract of 160 acres at West Neck, near Huntington, L. I., known as the Crossman property. The tract, which fronts more than 3,000 feet on Cold Spring Harbor, was held at $1,500,000, according to Louis de Lancey Ward, the broker. David C. Bennett represented the buyer as attorney.

Curb Addition Plans Filed.

Plans for a fourteen-story addition to the New York Curb Exchange building at 111-23 Greenwich Street, were filed yesterday. The addition will be at 78-86 Trinity place. According to the estimate of the architects, Starrett & Van Vleck, it will cost $1,250,000. The New York Curb Exchange Realty Associates are the owners of record.

MANHATTAN. — MANHATTAN. — MANHATTAN. — MANHATTAN.

Backing up YOUR Business
with Permanent Dignity

TENANTS MOVING IN FEBRUARY 1st

TENANTS of the new Lincoln Building know that their surroundings can impress clients only favorably.

Fifty-three stories high, with floor space equal to sixteen city blocks, this building presents an outward appearance both dignified and impressive. The inner appearance of quiet richness begins with the decorated bronze doors and continues in the foyer with its Italian marble walls and bronze ceiling by Gorham.

The very directory is impressive, bearing such names as Continental Oil Company, Curtis Publishing Co., Equitable Life Assurance Society, Harris, Forbes & Co., bankers, Koppers Company, O'Brien, Boardman, Conboy, Memhard & Early, Republic Steel Corporation and Southern Manchuria Railway, Chatham Phenix National Bank & Trust Co.

From the foyer, 30 high speed elevators carry visitors in a few seconds to all floors, where the corridors leading to light-filled airy offices bring the client to his destination with a favorable impression of any company enjoying such surroundings.

You may still enjoy a wide selection of suites in varying sizes. Space is available in whole floor areas from 33,770 sq. ft. to 8,445 sq. ft. or divided to suit. Have your secretary write today for floor plans.

PEASE & ELLIMAN INC.
Renting Office: 51 East 42nd Street
Telephone Vanderbilt 10447, Department H
Main Offices: 660 Madison Avenue — New York City — Branch Offices: 55 Liberty Street
Dwight P. Robinson & Co., Inc., Builder
J. E. R. Carpenter, Architect

THE NEW LINCOLN BUILDING
FORTY SECOND STREET AT MADISON AVENUE
53 STORIES FACING GRAND CENTRAL

BANKRUPTCY SALES.

U. S. DISTRICT COURT, SO. DIS. N. Y. Underwriters' Salvage Co. of N. Y., U. S. Auctioneer, sells, Jan. 31, 1930, 10:30 A. M., 1,003 Third Ave., Manhattan, assets of SUBURBAN FURNITURE CO., INC. 48034. Furniture, rugs, household accessories, fixt. IRVING TRUST COMPANY, Receiver. Inspection dates: Jan. 29 and 30.

U. S. DISTRICT COURT, SO. DIS. N. Y. Underwriters' Salvage Co. of N. Y., U. S. Auctioneer, sells, Adjourned Sale, Jan. 30, 1930, 2:30 P. M., 107 Bleecker St., N. Y., Assets of JOSEPH CAMISA, 48186, Artificial flowers, parts; fixt. IRVING TRUST COMPANY, Receiver. Inspection Dates: Jan. 28 and 29.

U. S. DISTRICT COURT, SO. DIS. N. Y. Underwriters' Salvage Co. of N. Y., U. S. Auctioneer, sells, Jan. 31, 1930, 10:30 A. M., 520 Eighth Ave., Manhattan, assets of CHICKIE CLOAK CO., INC., 48075. Ladies' Coats, Suits, Woolens; Fixtures. IRVING TRUST COMPANY, Receiver. Inspection Dates: Jan. 29 and 30.

U. S. DISTRICT COURT, SO. DIS. N. Y. Underwriters' Salvage Co. of N. Y., U. S. Auctioneer, sells, Jan. 24, 1930, 10:00 A. M., 592 Broadway, Manhattan, assets of ARTHUR BENDER, Inc. Ladies' shoe mfrs.' stock, leather, cloth, accessories, shoes, machy., Buick touring car, Engine 1060131. IRVING TRUST COMPANY, Receiver.

U. S. DISTRICT COURT, SO. DIS. N. Y. Underwriters' Salvage Co. of N. Y., U. S. Auctioneer, sells, Jan. 31, 1930, 2:30 P. M., 152 W. 42d St., Manhattan, assets of WILSON TOURS, INC., 48233. Office Desks, Furniture, Fixtures. IRVING TRUST COMPANY, Receiver. Inspection Dates: Jan. 29 and 30.

U. S. DISTRICT COURT, SO. DIS. N. Y. Underwriters' Salvage Co. of N. Y. U. S. Auctioneer, sells, Jan. 24, 1930, 2:30 P. M., 140 W. 28th St., Manhattan, Assets of HARRY WECHSLER, 48261, Furs, skins, fixtures. IRVING TRUST COMPANY, Receiver.

U. S. DISTRICT COURT, SO. DIS. N. Y. Underwriters' Salvage Co. of N. Y., U. S. Auctioneer, sells, Feb. 4, 1930, 2:30 P. M., 537 Broome St., Manhattan assets of ORMSBY & WOOD, 47720. Ladies' Shoes. IRVING TRUST COMPANY, Trustee. Inspection dates: Feb. 1 and 3.

REAL ESTATE WANTED.

Wanted: to Rent
4000 Sq. Ft. in Grand Central Zone
Will take over lease of about 4000 sq. ft. light, airy space in good building, at advantageous terms. Give full details. P 143 TIMES.

BANKRUPTCY SALES.

U. S. DISTRICT COURT, SO. DIS. N. Y. Underwriters' Salvage Co. of N. Y., U. S. Auctioneer, sells, Jan. 24, 1930, 10:30 A. M., 192 Southern Blvd., Bronx, assets of W. & D. UPHOLSTERING SHOP, INC., 48128. Pc. goods, parlor suites, frames, fix. IRVING TRUST COMPANY, Receiver.

U. S. DISTRICT COURT, SO. DIS. N. Y. Underwriters' Salvage Co. of N. Y., U. S. Auctioneer, sells, Jan. 24, 1930, 2:30 P. M., 165 Orchard St., Manhattan, Assets of FAY KLEIN or FAY DOCK, 48156. Dry goods; fixtures. IRVING TRUST COMPANY, Receiver.

Classified Advertising Forms Close 8:30 P. M. Friday for Sunday Edition
Advertisers wishing to insert classified undisplay announcements in the Sunday edition of The New York Times under Apartments—Rooms—Real Estate—Board or Country Board—must have their copy in The Times office by 8:30 P. M. Friday. All advertisements received later are subject to omission.

Sublease
33rd floor in the tower
(See plan)

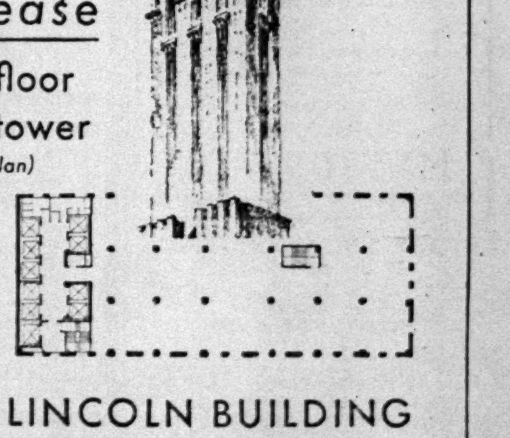

The LINCOLN BUILDING
42nd Street—facing Grand Central
This valuable new office space is now available AT A LOW RENTAL. An entire floor of 10,530 square feet superbly arranged for daylight quarters which will be divided
NOW READY FOR OCCUPANCY
Apply
Park Avenue Operating Co., Inc.
512 Fifth Avenue, New York
Telephone Longacre 8440
BROKERS PROTECTED

MANHATTAN.

PERSHING SQUARE BUILDING

100 EAST 42nd STREET

For a business organization requiring 17,500 sq. ft. on one floor

The 10th floor of the Pershing Square Building affords opportunity to secure approximately 17,500 sq. ft. of office space as fine as can be found anywhere in the Grand Central Zone. Superior location, layout, light and service have kept the Pershing Square Building 100% rented practically from the date of its completion.

This space, available for occupancy before May 1st, may be inspected now. Long term leases may be arranged.

Also—the 17th, 18th, 19th and 20th floors of 17,300 to 18,300 sq. ft. each, and various office units from 580 to 6,900 sq. ft. on other floors.

CUSHMAN & WAKEFIELD, INC.
Agent
30 East 42nd Street VANderbilt 4200

WINFIELD BUILDING
NORTHEAST CORNER
Fifth Avenue and Fortieth Street
TWO ENTIRE FLOORS
APPROXIMATELY 19,000 SQ. FT.
Would rent together or separately.
Also Several Small Units.
EDWARD J. HOGAN, Agent
WOOLWORTH BUILDING
Telephone Fitzroy 8990
BROKERS PROTECTED

REAL ESTATE AT AUCTION.

AUCTION SALE TODAY
at 2 P. M., in the Hotel Roosevelt
45th St. & Madison Ave., N. Y.
Consisting of Dwellings, Apartments & Tenements
in Various Sections of
MANHATTAN
BRONX
BROOKLYN
RIDGEWOOD, N. J.
Attend the Sale and Buy!
WILLIAM KENNELLY, Inc.
Real Estate Auctioneers
351 5th Av., N. Y. C. Tel. Vanderbilt 4230

7th AVE. at 55th ST.
STORES IN NEW 750-ROOM HOTEL
Opening about April 1st
FRONTING ON 7th AVE.
2 Stores each 10 x 28 (With Basement)
FRONTING ON 55th ST.
2 Stores each 15 x 17 (Without Basement)
Suitable for Gown Shop, Millinery, Jewelry, etc.
HOTEL WELLINGTON
N. E. Cor. 7th Ave. & 55th St.
See Mr. H. J. Veitch, Manager
Circle 2160

FOR RENT
in Chanin Building
Due to merger, our offices in Chanin Bldg. are available for immediate occupancy for 9½ years on advantageous terms. 3,250 sq. ft., finest corner space, facing 42d St. and Lexington Av.; 5 private offices, 1 large conference room and large open banking space. The only unit of its type available. Ideally located for financial institution.
Brokers Protected.
FRANK G. WEISS
245 5th Ave. Caledonia 2600

MANHATTAN.

122-4 Fifth Avenue
near 18th Street
SHOWROOMS AND MANUFACTURING SPACE
500 to 5,000 sq. ft.
Freight entrances on 2 streets
Sprinklers, 8 elevators, 24-hour service.
Low Rent
Representative on Premises or
MR. TUNNEY
1107 Broadway ADAMS & CO. Chelsea 2000

TOP FLOOR
AND DIVIDED UNITS
692-4 Broadway
Cor. 4th Street
15,000 SQ. FT. LIGHT ON ALL SIDES
Sprinklers, 5 Elevators, Night Service
LIVE STEAM - LOW RENT
Mr. Tunney
1107 Broadway ADAMS & CO. Chelsea 2000

5th Ave. Store
and Basement
S. E. Cor. 32d St.
Desirable store, 27x125, connected by stairs and elevator to basement, 39x145, which is suitable for salesroom purposes.
Possession Feb. 1
MARSTON & CO.
424 Madison Ave. Wickersham 6630

536-546 W. 23d ST.
SPRINKLERED BUILDING
150 x 100 ft. Loft
Also Store
Excellent Light—
Low Rents
Live steam available—Separate boiler.
See Engineer on Premises
or JOSEPH A. FRISCO
156 E. 42d St. Tel. Ashland 7197

STOCK BROKERS OFFICE
53d St., near 5 Ave.
Size 25x90, in new building, fully equipped, ready for business; long lease, rent low—location the finest. Full details.
FRED'K FOX & CO.,
20 East 39 St.

491 BROADWAY LOFTS
About 4,000 Sq. Ft.—100% Sprinkler.
Elevators. Immediate Possession or Feb. 1.
WARREN & SKILLIN, Agts.
38 Park Row. Tel. Cortlandt 5077.

907 BROADWAY HESS Inc. 2700 ALGonquin
Business Properties Mortgages

Offices Showrooms
SMALL AND LARGE UNITS
174 MADISON AVE., Cor. 33rd St
Also Corner Store 20 x 25
Apply Premises or Phone Ashland 0123

SHERIFF'S SALES.

Henry Brady
SHERIFF'S AUCTIONEER
SELL AT PUBLIC AUCTION
today, Friday, January 24th, 1930, at 11 o'clock in the forenoon, at 327 East 122nd Street, New York City, all the right, title and interest which the defendant, Sparkling Wet Wash Laundry, Inc., had on January 18, 1930, or at any time thereafter, of, in and to the following: 1 lot of Laundry Machinery and Equipment, as more fully described in notice of sale posted herein. Terms Cash.
THOMAS M. FARLEY, Sheriff of N. Y. County.
JOSEPH A. LANMAN, Deputy Sheriff.

EAST SIDE APARTMENTS.

Près de la Gare!

BEAUX-ARTS APARTMENTS INC
307 & 310 EAST 44th STREET
Three blocks from Grand Central—near business, shops and theaters.
Here busy and artistic people will find a new way to live—in comfort, ease and economy—
Complete Homes of 1, 2 and 3 Rooms from $73 to $350 monthly unfurnished.
NOW READY
Branch office on Premises
Tel. Murray Hill 7601
Management of
Douglas L. Elliman & Co.
15 East 49th Street, Plaza 9200

Mortgages For Sale.

CONSERVATIVE SECONDS on Bronx fully rented business properties; liberal discounts. Prudential Brokerage Corporation, 3,120 3d Av. Melrose 6100.

Mortgage Loans Wanted.

SECOND MORTGAGE $50,000, new elevator apartment, Fleetwood, Mount Vernon (recently completed); first mortgage, $165,000, held by title company; rental $48,000; liberal bonus. Fred'k Stern, 10 Fiske Place, Mount Vernon, N. Y.

$7,000 FIRST MORTGAGE on corner plot and gasoline service station, business thoroughfare Brooklyn; money to be used for improvement and payment of savings bank mortgage only. Jesse Oppenheim, Monument 3820.

2D MORTGAGES wanted, amounts $10,000-$25,000, on Brooklyn and Manhattan properties. Franklin Funding Corp., 44 Court St., Brooklyn.

$10,000 SECOND MORTGAGE, corner apartment building, 2½ years; 50x100; Longwood Av. station, Bronx. X 2320 Times Annex.

2D MORTGAGES made on Manhattan and Bronx properties; $25,000-$50,000; principals only. Bleakley, 2,870 Webster Av.

Mortgage Loans.

FIRST MORTGAGE money wanted in any amount; principal and interest guaranteed; legal investment for trust funds; interesting and favorable propositions now on hand. Herbert H. Hirschier, 160-16 Jamaica Av., Jamaica, L. I. Telephone Jamaica 2300.

WE HAVE money for a few good mortgages, principals only. Sylvan Investing Co., 175 East 63d. Rhinelander 4717.

SECOND mortgages, also guaranteed mortgages purchased. Alliger, 292 Madison Av. Caledonia 7027.

CHEAP First and Second Mortgage Money. Duross, 67 7th Av. Watkins 5000.

Houses—Manhattan & Bronx.

51ST, 145 EAST—12-room house, partly furnished; excellent rooming. Plaza 7934.

GREENWICH VILLAGE (near 7th Av.)—On good residence street, 25 feet, splendid remodeling opportunity; front and rear houses. H. S. Hilyer & Co., Inc., 10 5th Av. Stuyvesant 6066.

LEXINGTON AV. (near 40th)—Three houses; fine plot; brokers protected. Caledonia 1947.

MARKET ST. property; booming section; send for particulars. Metropolitan Agency, 165 Broadway.

WASHINGTON SQUARE DISTRICT—Fine residence, in splendid condition; suitable for occupancy by one family or for remodeling; principals only. H. S. Hilyer & Co., Inc., 10 5th Av. Stuyvesant 6066.

Houses—Brooklyn.

THREE-FAMILY brick house, income of $115 monthly, all improvements; any reasonable price. Telephone Skidmore 0363.

Houses—Queens & Long Island.

CEDARHURST—Private residence; plot 100x100 feet; restricted; 10 rooms, 2 baths; will lease furnished or unfurnished to responsible party. Fred De Votti, 175 East 63d. Rhinelander 4717.

Houses—Westchester County.

BRONXVILLE—Houses and apartments of every size and price for sale and to rent. Send for illustrated folder.
WILLIAM WATSON, INC.,
139 Parkway Road. Bronxville 1773.

CRESTWOOD—Bargain, $15,800; artistic new English stucco, 7 large rooms, 3 tiled baths; garage; hot water heat; large plot; select neighborhood; near station; ½ hour out. Telephone Murray Hill 6655.

MOUNT VERNON—First stop in Westchester. Homes, sale or rent. ANDERSON REALTY CO., Mount Vernon, N. Y. Fairbanks 1697.

PELHAM MANOR.
$22,000.
Most attractive buy in Pelham; tapestry brick, slate roof Colonial home; wooded corner plot; centre hall, living room, open fireplace, sun porch, dining room, open porch, pantry, kitchen, 5 bedrooms, 3 baths, steam heat; garage; owner anxious for quick sale.
CHAUNCEY B. GRIFFEN,
535 5th Av. Tel. Vanderbilt 2354.
Post Road, Pelham. Tel. Pelham 1160.

PELHAM—Rent, beautiful little bungalow, 5 rooms, vacated yesterday; hot water heat, large living room, fireplace, garage, station 5 minutes walk; $85. Phone 1454.

PELHAM—Very attractive 6-room house; living room; 25 feet; fireplace; shower; garage in basement; $125. Pelham 1454.

Houses—Westchester County.

TREMENDOUS SACRIFICE; attractive 8 rooms, 3 tiled baths; 2-car garage; large plot; all improvements; nice wooded section; near station; ½ hour Grand Central; $18,000; terms. L. R., 434 Times.

PHOTOS, prices our latest 6-room homes, Central Parkway, Grand St., Mount Vernon, on request. Vought-Halpern Builders, 6 East 46th. Murray Hill 4816.

MUST sell immediately, 5-room stucco house, lot 40x105, restricted residential section, Yonkers; garage; appraised $6,500; best cash offer takes; evenings. Nepperhan 1203.

Houses—New Jersey.

RIDGEWOOD, N. J.—West side, brick and stucco, 3 bedrooms, 2 colored tile baths on 2d floor, 1 room and bath on 3d floor; large plot, on an elevation; good view, for quick sale $17,000. Realty Exchange, 17 North Broad St. Open Sunday.

RUTHERFORD, Bergen County, N. J.—Free picture list houses for sale and rent. Write Van Winkle Co., Rutherford, N. J.

SACRIFICE for $15,000, modern home, about 4 acres, tenant house; garage and stable; 90 feet from new Holland Highway plaza; photo, particulars. Box 354, New Brunswick, N. J.

Houses—Miscellaneous.

TO THOSE CONTEMPLATING RESIDENCE IN ENGLAND.

FOR SALE OR TO LET—Sprowston Court—A beautiful Georgian residence, situated 2½ miles from the city of Norwich, containing 3 reception rooms, billiard rooms, 13 bed and dressing rooms, 3 bathrooms, kitchen and servants' quarters, stabling and garage, two picturesque cottages, charming pleasure gardens and lawns, two paddocks and small woodlands, in all about 15 acres; central heating, perfect water supply, a modern drainage system, situated on gravel soil; this house was designed by one of the foremost architects of this country and is one of the show houses of Norfolk; the property is worth £30,000 and can be sold at a ridiculously low figure to wind up the estate. X 2268 Times Annex.

Houses Wanted.

WANTED a gentleman's estate, near Greenwich, Conn., with dock for yacht. W 1159 Times Harlem.

Southern Homes and Camps.

AIKEN, South Carolina—Desirable properties for sale or rent; large tracts. G. F. Archer, 10 East 43d St., New York City. Vanderbilt 5084.

Lots—Manhattan & Bronx.

25TH ST., EAST (near 1st Av.)—Desirable plot, 100x100, available for immediate improvement. Van Siclen Trustees, 25 West 43d St., Room 2003. Bryant 8810.

BARGAIN FOR BUILDER.
corner plots in Bronx; ideal for apartments and stores; at sacrifice prices for cash; near subway and "L" station. Owner, 521 5th Av., Room 825.

Lots—Queens & Long Island.

SACRIFICE AT FLUSHING.
Disagreement of partners, 100-foot business plot; ripe for development. H. M. K. Holding Corp., 808 4th Av., College Point, L. I.

OWNER wants cash, 120 lots, $30 each; Port Jefferson, L. I. Heron, 308 West 127th St., New York.

GAS STATION site, with permit; prominent Bridge Plaza; must sell. Flanagan, Box 78, 240 East 86th St.

Lots—New York State.

ADIRONDACK MOUNTAINS, building sites with water front, electricity, &c.; reasonably priced. Fred M. Lyons, Hadley, N. Y.

Lots—New Jersey.

FOR SALE—Beautiful wooded vacant lot, 100x150, Ludlow Av., Spring Lake, N. J.; price for cash $8,500. W 48 Times.

Lots Wanted.

BROKERS—Leaseholds, privilege mortgage fee. X 2238 Times Annex.

Real Estate for Exchange.

BRONX—66-family, rental $24,400; equity $30,000; exchange good second mortgage or smaller property with cash. Siracusa, 1,766 Lexington Av.

CLINTON AV. (Brooklyn)—For sale or exchange, most beautiful residence on an apartment plot; finest location; particulars from owner; brokers protected. Phone Prospect 6395.

WILL EXCHANGE house in New Rochelle, N. Y., for gentleman's farm, mountain camp, &c.; equity $15,000. E. Jennings, Westchester Country Club, Rye, N. Y.

WANTED—Unencumbered vacant lots, Bronx, Queens, Brooklyn; exchange income property, Manhattan. Dickens Realty, 209 West 134th. Bradhurst 6275.

CASH, apartment house, lots mortgageless, all for Grand Central zone property. Endicott 4665.

5½-STORY modern apartment, 103x100, equity $58,750, for free and clear lots, residence. Graute, 213 East 17th.

Farms and Acreage—Connecticut.

NEWTOWN (near Danbury)—1 to 223 choice acres; partly improved. Cathedral 7163.

Farms and Acreage Wanted.

FREE and clear farm, exchange private house. 2,270 Walton Av. Kellogg 1958.

Apartment Houses.

Manhattan & Bronx.

1ST AV.—Corner lease, long term; possession about May 1. Etchingham, Inc. Trafalgar 1061.

3D AVENUE.
We are offering two tenements in the 70s which have been in one ownership for many years; price less than any similar properties in the neighborhood; good terms.
Principals Only.
JOSEPH MILNER COMPANY, INC.,
285 Madison Av.
Ashland 4110.

76TH (between 1st and 2d Avs.)—Rare bargain; 18-family tenement; 25x100; good condition. Herbert Healy, 2,025 Broadway, Room 230. Endicott 4405-4488.

135TH, 513-515 WEST (Bet. Broadway and City College)—Midway between Hudson and Triborough Bridge, 100 foot street. Two beautiful 5½-story 4 and 5 rooms, 42-family; plot 80x100; bona fide low rent, $24-350; $50,000 cash, shows 22 per cent. This is a gem. Brown, 703 East 211th.

LEXINGTON AV.—Corner apartment house, near Grand Central. Brokers protected. Caledonia 1947.

Apartment Houses Wanted.

WANTED—Apartment house, Manhattan preferred, in exchange for free and clear farm, no cash. Blaine, 2,272 Walton Av.

HAVE buyers for new elevator apartment house in Bronx. L. J., 254 Times.

Buildings and Factories.

Manhattan & Bronx.

BROOME ST., 554-556 (at Holland Tunnel entrance)—Two five-story buildings for sale or long lease; principals only. John H. Day, 107 Liberty St. Phone Cortlandt 6078.

NEW, 100x100 East Bronx; attractive price, terms. Harlem 2952.

WAREHOUSE, sale-lease, 10,000 square feet; elevator, 3,000 capacity. 410 West 127th.

Brooklyn & Long Island.

FRANKLIN AV., 2-3-story building, 15,000 sq. ft.; light on 3 sides; immediate possession, reasonable. Owner, W. J. Boehner, Longacre 5278.

LONG ISLAND CITY—Will erect for tenant modern loft building, 100,000 square feet or more; premier location. Ritter-Swenson Corporation, Industrial Dept. Stillwell 9010.

LONG ISLAND CITY.
5,000 to 100,000 SQ. FT. SPACE.
IMMEDIATE OCCUPANCY.
OR WILL BUILD TO SUIT.
ROMAN CALLMAN COMPANY,
BRIDGE PLAZA. STILLWELL 7660.

ONE-STORY brick, 6,400 sq. ft., steam, sprinklers, high pressure boiler; 40c sq. ft. Technical Service, Fitzroy 6472.

New Jersey.

TO LET—One 7,400 sq. ft., one 5,000 sq. ft.; light and airy, suitable for any purpose; factories can be used as one or separate. Inquire 745 Bergenline Av., West New York, N. J., or phone Union 3136.

Lofts—Manhattan & Bronx.

5TH AV., 122-4
(17th and 18th Sts.)—Several desirable small lofts and showrooms; manufacturing permitted; $60 a month up. Supt. on premises.

3D ST., 49 WEST—Elegant floors, $65-$125; block south Washington Square. Supt.

27TH, 40 WEST—$125-$270, three elevators, excellent service; light manufacturing. Supt.

28TH ST., 136 WEST—LARGE STORE. Suitable florist; reasonable rent.

35TH, 139 WEST. FRONT PART LOFT. Four windows, magnificent space; big bargain; broker protected. Dreyfus-Brandeis. Chickering 5841.

36TH ST., 247 WEST—37x90; elevator, steam, possession; reasonable rent.

BROADWAY, 692 (corner 4th St.)—Several desirable lofts; best light in the locality; sprinklers; 24-hour service, &c.; rents $60 a month up. See Supt. on premises.

BRONX—Floor space, 50x50, no posts, splendid light; low rent; for permanent tenant. Underhill 0240, mornings only.

Lofts—Manhattan & Bronx.

CENTRE ST., 231 (corner Grand)—Light loft, new building, manufacturing; $60; concession. Supt. on premises, or Wickersham 2424.

GRAND ST., 137—Newly renovated, light three sides, top floor, two skylights, $75-$165; immediate possession. Inquire Supt.

GRAND ST., 319 (63 Orchard St.)—Lofts. Inquire Ridley's elevator operator, premises.

PEARL ST., 410 (two blocks east of Brooklyn Bridge)—2,500 square feet, 6th floor, modern building, unusual light; heat included; power and electricity furnished extra. Charles Eneu Johnson & Co. of N. Y., Inc., 41 Pearl St., New York City.

319-325 EAST 64TH ST.
Suitable for woodworker; 100% sprinklered; insurance rate 52½ cents; large freight elevator; high ceilings, good light.
FIRST FLOOR ....5,000 FT.
SECOND FLOOR ....6,250 FT.
THIRD FLOOR ....8,500 FT.
APPLY SLOANE & MOLLER, INC.,
316 East 65th St. Regent 5604.

LIGHT, Desirable Manufacturing Lofts. Steam heat, elevators; immediate possession.
Bleecker St., 126; 25x100..................$1,300
24th St., 123 West; 25x110.................$1,300
26th St., 343 West; 65x100 (200 lbs.)....$3,200
Phone Owner, Wisconsin 0215.

LOFTS, show rooms, offices, modern building; excellent service; large or small; light, desirable space; any business; $25 up. 693 Broadway, corner 4th St.

FIREPROOF LOFT, 50 cents 100, front; 410 East 32d St.; immediate possession; 21-foot elevator; brokers protected. Cohoden Realty Co., 413 East 31st.

SHOWROOMS—LOFTS—FOR LEASE.
Three floors, 28x80, light, elevator, low rental. 24 West 23d St. Gramercy 6394.

FINE fireproof space, $40. Taylor Building, 20 West 22d St. Gramercy 6095.

Stores—Manhattan & Bronx.

1ST AV., 1,632 (84th St.)—Shoe repair, millinery, grocery market, any retail. Telephone Vanderbilt 2996.

3D AV. STORES (COR. 63D).
New building; drug store location; $125 up. Gerla, 1,440 Broadway. Longacre 4183.

7TH AV. (near 40th)—Busy location, part of store; wonderful opportunity; rent $3,500. Roberts, 552 7th Av.

9TH ST., 55 EAST (near Broadway)—Suitable business and living; large show window; $90.

41ST, 240 EAST—Stores; opposite News Bldg.; 221 East 46th; suitable tea room or any business. Caledonia 6481.

57TH ST., 338 EAST—STORE, UPPER FLOOR, HIGH CLASS, FURNITURE, AUTOMOBILE SALES, ANY RETAIL. VANDERBILT 2996.

59TH, EAST—Stores; retail trade. DeVotti, 175 East 63d. Rhinelander 4717.

BELMONT AV., 2,477 (Bronx)—Store. Janitor or Pocher Co., 226 West 34th.

GRAND ST., 137—Store, basement; $3,500, or divided $1,800. Owner, Butterfield 2244.

WEST END AV., 955 (107th St., Straus Square)—Store basement. Trafalgar 4940.

174 MADISON AV., COR. 33D ST.
CORNER STORE.
20x25—Full basement.
Exceptional opportunity.
Apply premises or Phone Ashland 0123.

STORE to lease, suitable hat and shoe repair. Apply Victory Ticket Office, 755 7th Av. (50th St.).

Stores—Brooklyn & Long Island.

MANHATTAN AV., 1,142 (Brooklyn)—Corner store, good for coffee pot, with 12 rooms; in factory neighborhood; suitable for boarding; rents very reasonable. Call Joseph Fertel, after 7 P. M., Billings 2962.

DENTIST, corner loft office building; rent $75; occupancy Feb. 1, 1930; real opportunity. Droesch, Virginia 10460.

Stores—Miscellaneous.

PATERSON, N. J.—For rent, a store 17½x95 feet, on Main Street, in the very best location in the city of Patterson; building adjoins Meyer Brothers Department Store; excellent location for dress shop, shoe store, &c. Apply Meyer Brothers, Paterson, N. J.

Offices—Manhattan & Bronx.

5TH AV., 175—FLATIRON BLDG.
Unexcelled location for district sales and executive offices; 10 transit lines within one block; rentals reasonable; evening inspections by appointment; light and service unsurpassed; telegraph office and subway station in building; flexible units from $50 per month. ADAMS & CO., Inc., BLDG. MANAGER'S PHONE, ALGONQUIN 6853.

5TH AV., 220 (corner 26th St., opposite Madison Square Park)—Very attractive outside offices, with electric light and cleaning, from $50 per month up. Inquire Superintendent or Spear & Co., Inc., 225 5th Av. Ashland 4200.

5TH AV., 522 (at 44th St. Guaranty Trust Building)—Limited amount of office space available for immediate or May 1 occupancy; at attractive rental. Apply Room 532, 522 5th Av.

5TH AV., 151 (Broadway, 925)—Mahogany furnished offices, $30; desks, $15; mail, $4; complete business service; switchboard, stenographers, information desk. Springer.

5TH AV., 522 (at 44th St., Guaranty Trust Building)—Desk space available for gentleman of high character. Apply Room 532 at 522 5th Av.

5TH AV., 551-5 commodious, beautifully furnished offices; telephone, switchboard and large reception room. Phone Vanderbilt 9943.

5TH AV, 303 (Room 1410)—Beautiful private furnished office, typewriter, phone; high-class building; also suitable display room.

5TH AV., 246—Private office, fully furnished, telephone, stenographer; $20 monthly. Bruck.

7TH AV., 370 (adjoining Penn Sta.)—Large and small light offices and salesrooms. Tel. Resident Agent, Penn 4488.

23D ST., 36 EAST—Business offices and showrooms for rent; moderate rent. Apply on premises or Dwight, Voorhis & Perry, 137 West 23d St.

28TH ST., 37-39 EAST.
Near Madison Av.; offices $30 a month up. Supt. on premises or ADAMS & CO., 1,107 Broadway. Chelsea 2000.

34TH ST., 308 WEST—Light outside offices; 100 per cent location; $15-$25 up.

40TH, 110 WEST—Beautiful private office (furnished), adjoining reception room; only $50 per month. Room 804.

41ST ST., 18 EAST—Daylight offices; reasonable rentals. Representative on premises.

42D ST., 11 WEST—SALMON TOWER BLDG
INCLUDED IN YOUR RENT:
FREE use of new furniture.
FREE light, heat, porter, towel and ice water service.
FREE use of beautiful general reception room.
FREE telephone attendant.
Renting office 25th floor.
NETLEY SERVICE CORPORATION.
ALSO
42D ST., 55 WEST—BRYANT PARK BLDG.
Renting office 12th floor.
NETLEY SERVICE CORPORATION.
ALSO
GENERAL MOTORS BUILDING.
1,775 Broadway, between 57th and 58th Sts. NEW soundproof, all outside offices, with hot and cold water; highest class surroundings; rents from $55 to $85 monthly.
NETLEY PLAN, INC.,
RENTING OFFICE 7TH FLOOR.
Illustrated circular upon request.

42D ST., 324 WEST—Splendid light offices in new Times Square building; opposite Commodore Athletic Club; low rents; $25 up. The Freeman Co. Chickering 4171-2.

42D ST., 220 WEST—Well furnished daylight office, with or without service; reasonable rent. Wisconsin 8921.

42D, 152 WEST—Beautifully furnished private offices; also desk space. Room 1125.

42D, 130 WEST (1105)—Share small office; good service; $30. Wisconsin 5498.

44TH ST., 67 WEST—Accessible to Grand Central and Times Square; ideal studio for 1 to 3 artists; three large windows on north, one on east afford wonderful light; 225 square feet floor space; absolutely private; service if desired. Murray Hill 1160, Ext. 7.

44TH, 19 WEST—Attractive private office, furnished; reasonable. Suite 518.

45TH ST., 125 WEST (10th floor)—Furnished offices; complete services; $25 up.

46TH, 6 EAST—Sublet large, second floor office, use reception room, switchboard, stenographic service available. Murray Hill 2042.

72D, 153 WEST—Sublet attractive, light, front office; sacrifice. Apply room 302.

BROADWAY, 225—Exceptional private suite or office, well furnished; highest floor in tower of large office building, downtown district; unusually fine view of lower bay and Hudson River; reasonable rental to desirable party. Call 12 to 1 o'clock, Room 4401.

BROADWAY (downtown financial district)—Completely equipped brokerage suite; finest modern building; sublease on attractive basis. Helm, 52 Broadway.

BROADWAY, 1,658 (51st)—Private furnished office, telephone service; $25. Joiner, Room 450.

BROADWAY, 1,501—Beautifully furnished modern private office, 14x16; service. Pennsylvania 3305.

BROADWAY, 321 (Room 500)—Private furnished office, full service, $25; mail, $3.

BROADWAY, 225—Office for rent in attorney's suite; reasonable. Room 1012.

CHURCH ST., 125—Private furnished office, full service, $20; mail, $3.

COLUMBUS CIRCLE—Large sunny office, furnished, in small suite; suitable for accountant, lawyer or insurance broker. Columbus 0313.

LAFAYETTE ST., 2 (OPP. COURT HOUSE). Sublease 3 private offices and reception; at BARGAIN RENTALS; possession arranged. Baumeister-Baumeister, 522 5th Av. Murray Hill 3816.

LEXINGTON AV., 415 (501)—Private office, furnished, complete service; Grand Central zone.

Offices—Manhattan & Bronx.

MADISON AV., 667—Desirable doctor's office; sublet, 3 rooms, common waiting room; reasonable rent, including cleaning. Regent 2796.

NASSAU ST., 132.
Light offices, $35 month up.
See Supt. on premises.

TRINITY PLACE, 74—2 private offices; large, small, 23d floor. Whitehall 5360.

8 COLUMBUS CIRCLE.
Light offices overlooking Columbus Circle; $45 per month. Apply to Supt. on premises or phone Columbus 7636.

1,572 BROADWAY, AT 47TH ST.
Offices with extra large windows, affording fine light and advertising value; $75 per month. Apply to Supt. or phone Columbus 7636.

BURRELL BUILDING,
171 MADISON AV.
Northeast corner 33d St. and Madison Av., daylight offices; reasonable rental. Representative on premises.

OFFICES and deskroom, $15 up; convenient Long Island and New Jersey commuters; also space for light manufacturing. Apply premises, 117 West 33d. Lackawanna 6155.

Offices—Brooklyn & Long Island.

OFFICE space, Jamaica Av., in heart of Jamaica; 2d floor, 6,250 sq. ft., $1 per square foot. Droesch, Virginia 10460.

Desk Room—Manhattan & Bronx.

5TH AVENUE.—$2.50 PER MONTH.
Superior mail and telephone privileges. Only $2.50 for complete permanent service. No room number necessary with this service. Comparison invited. Desk available. Established 1915.
CLARK SERVICE COMPANY,
509 5TH AV., NEAR 42D ST.

5TH AV., 246—Private desk, telephone, stenographer, messages taken; $10 monthly. Bruck.

42D, 110 WEST (room 404)—Mail, telephone privileges, $2.50; desk room, $2.50; personal supervision, private offices, listings, stenographer; reasonable.

BROADWAY, 1,472—Mahogany desk in clean, wholesome environment, $15; also permanent mail and telephone privileges, $2.50. Suite 913.

BROADWAY, 200—Desk room, mail privilege, or small private office; splendid location. Suite 404-405. Cortlandt 4335.

BROADWAY, 1170 (28th)—Attractively furnished office; $15-$20; service included. Room 313.

BROADWAY, 1,440 — STENOGRAPHER, TELEPHONE; RENT REASONABLE. SUITE 1763.

LAFAYETTE ST., 2 (Court Square Bldg.)—Desk room, mail privilege or private office; splendid location; $20 and up. Suite 1404. Worth 3361.

MAIL, telephone service, $5; desk room, $15. Duane, 296 Broadway, near Chambers.

$1.50 MONTHLY, permanent mail, phone service; desk available. Kuhn, 7 East 42d.

DESK ROOM; $10 monthly; stenographic service optional; 336 East 86th (real estate).

Business Places (Miscellaneous).

57TH ST. (Park and Lexington)—Beautiful parlor floor, suitable for beauty parlor or any other high-class business; immediate possession. Call Mr. Prior, Ashland 5090.

73D, 155 WEST—Beautiful parlor; pier mantel mirrors; newly redecorated; ideal studio.

SUBLEASE
16TH (TOP) FLOOR.
APPROXIMATELY 4,100 SQUARE FEET.
GRAND CENTRAL DISTRICT.
VERY LOW RENTAL.
R. W. MURRAY & CO., INC., 12 EAST 41ST ST. LEXINGTON 7920.

CHINESE RESTAURANT LOCATION.
COLUMBUS AV. AND 103D ST.,
Northwest Corner.
2D FLOOR, 50x100.
Private entrance; day and night location; well populated district. Adams & Co., 1,107 Broadway. Chelsea 2000. Mr. Hausman.

COUNTER SPACE in ladies' shoe shop for rent; reasonable. Rices Bootery, 1,472 Broadway, Room 211.

SUBLET 500 sq. ft., sprinkler system; moderate rent. Inquire 303 4th Av., Room 412.

Business Places Wanted.

WANTED sublet share showroom with manufacturer of men's wear; within vicinity of 33d St. and 40th St.; preferably on Broadway or 7th Av. Inquire or phone Royal Robes, Inc., 395 4th Av. Telephone Ashland 8219.

REAL ESTATE wanted, leaseholds available for alteration. Room 503, 274 Madison Av.

SMALL separate office, City Hall, 42d, unfurnished; state price. N 280 Times.

SPACE in real estate office, with phone service. Phone Williamsburg 1347.

WANTED, about 1,500 sq. ft., 5 or 6 offices, furnished, near 42d St. W 57 Times.

Apartments Furnished—Manhattan.

Apartments of One, Two Rooms.

12TH, 86 WEST—1-2 rooms, all improvements; renovated; rent very reasonable.

32D, 34 EAST (GRAND UNION HOTEL)—Nicely furnished parlor, bedroom and bath; $21 weekly and up; full hotel service. Bogardus 5181.

35TH ST., 43 WEST (Hotel Collingwood)—Suites 2 rooms, bath, suitable couples, very low rental, $25 weekly up; circulating ice water; complete hotel service; references.

42D ST., 351 WEST.
COMMODORE CLUB HOTEL.
New 21-story hotel for men and women.
Rate $15 WEEKLY UP.
Bedroom-living room combined, kitchenette, refrigeration, bath, gym, swimming pool.

42D, 348 EAST (Tudor Tower)—Corner; river view. Vanderbilt 2402, Apt. 1323.

44TH, 142 WEST—One-room apartment, beautifully furnished; sell furniture at sacrifice. Call 10-11 A. M. Apt. 74.

45TH, 341 WEST—HILDONA COURT.
MODERN ELEVATOR APARTMENTS.
Newly furnished housekeeping apartment, 1 room, bath, kitchenette, $18 weekly; 2 rooms, bath, kitchenette, $25 weekly up.

46TH, 157 EAST—Beautiful back parlor, bath; remodeled house; maid service; $18.

47TH, 54 WEST—2 rooms, kitchenette, bath; attractively furnished. Apply premises.

53D, 37 WEST—2-room apartment, kitchenette, bath; beautifully furnished. Chelsea 2551.

54TH, 24 WEST—Unusually attractive apartment, one large room, fireplace, Spanish furnishings.

56TH ST., 116 EAST—1 or 2 single or double rooms, nicely furnished, bath and serving pantry; sublet reasonably. Apply manager, Hotel Fairfax.

57TH, 353 WEST (A. W. A. Clubhouse)—1 and 2 rooms, attractively furnished, with private bath; solarium, roof gardens, swimming pool, in New York's most modern clubhouse for women; rates range from $15 to $40 weekly.

57TH, 340 WEST.
TWO ROOMS, BATH, NEATLY FURNISHED; HOTEL SERVICE; $85 UP.

58TH ST., 117 WEST.
HOTEL SEVILLIA.
One room and bath..........$65 monthly.
Two rooms and bath.........$150 monthly.
Attractively furnished, complete service.
Circle 5590.

58TH, 370 WEST—Attractive 1 room, housekeeping, kitchenette; elevator; $78-$82.50.

60TH ST., 14 EAST—Bachelor apartment; alcove bedroom, outside bath, large living room, complete hotel service; very reasonable; sublet. Mr. Geary.

63D, 148 EAST—Unusually attractive apartments, wood-burning fireplaces, one room, kitchenette and bath.

66TH, 64 EAST—Two rooms, kitchenette, bath; exceptional; complete. Herter. Rhinelander 10078.

69TH, 245 WEST—Two rooms, kitchenette, bath; $65-$70; complete housekeeping.

70S (WEST END)—2 rooms; new building; refrigeration; sacrifice, $125. Trafalgar 4126.

71ST ST. (243 West End Av., n. w. corner; The Cardinal)—Perfect, full housekeeping one-room home; mechanical refrigeration; large master room, bath and foyer; abundant closet space; full hotel service; exceptional furnishings if desired; very low rates; also one choice two-room suite of same type; Riverside Drive around the corner; 5th Av. bus, half block, express subway two blocks. See Mr. Brunelle, day or evening.

72D ST., 116 WEST (THE SUSSEX).
Bedroom, parlor, suitable 3; nicely furnished; also 1 room, private bath; highly refined; reasonable.

72D, 157 WEST—Well-furnished two rooms, kitchenette, French doors, balcony. Premises.

72D, 37 WEST (12C)—2 rooms, dinette, bath, furnished or unfurnished.

72D ST.—Sublease 2 rooms, kitchenette, bath; beautifully furnished. Plaza 7810.

73D ST., 143 WEST.
HOTEL HAMILTON.
Apartments of 1 and 2 large, light outside rooms; with full hotel service; kitchenettes if desired; quiet street; express subway station around the corner. Endicott 7400.

73D ST., 126 WEST (HOTEL NOBLETON).
Furnished 1 and 2 outside rooms, private baths; every transit line.
72d St. subway express practically at door. Weekly rates, $17.50 up; EXCEPTIONAL HOTEL SERVICE. ENDICOTT 4500.

73D ST., 240 WEST (AT BROADWAY).
NEW HOTEL COMMANDER.
Newly furnished, with full hotel service.
One room, bath, $90-$100 month, $3.50 day.
Two rooms, bath, $125-$150 month, $6 day.

75TH ST., 166 WEST
(at Amsterdam Av.),
HOTEL EMERSON.
Single rooms, with bath, as low as $75 month. Two-room suites, from $115 to $175. Full hotel service; excellent restaurant. Endicott 6467.

Apartments Furnished—Manhattan.

Apartments of One, Two Rooms.

75TH, 25 WEST—Attractive apartment, real kitchen, for refined, quiet, settled couple.

76TH ST., 242 WEST (THE MILBURN).
1-2 rooms and bath, $100 per month upward; beautifully furnished, with serving pantries, refrigeration; full hotel service.

76TH ST., 252 WEST (Hotel Williard)—Rooms with private bath for one or two persons, $2.50 per day; living, bedroom, bath, $4 up. Endicott 6900.

77TH ST., 50 WEST.
A few one-room combination apartments, at unheard values, $17.50 weekly.
Including full hotel service;
private bath and shower.

81ST ST. AND COLUMBUS AV. (HOTEL ENDICOTT)—PARLOR, BEDROOM AND BATH; $25 PER WEEK.

86TH, 11 WEST—1-room apartment; all conveniences; also attractive, well-furnished basement.

89TH, 54 WEST—2-room apartment, completely furnished, private bath; reasonable.

89TH, 319 WEST—Elegant front one-room apartment, bath, kitchenette; steam; $18.

91ST (Broadway)—Subway station at door; sublet large front living-bedroom combination; suitable for two; private bath, shower; full hotel service; immediate. Mr. Pommer, Hotel Greystone. Schuyler 1800.

94TH AND BROADWAY, S. E. CORNER.
HOTEL NARRAGANSETT.
Most convenient location uptown, 1-2 rooms, furnished or unfurnished; kitchenette if desired; redecorate to suit permanents; desirable transient accommodations; complete hotel service. THOMAS MARSH, managing director.

95TH ST. (720 West End Av., n. e. corner; The Marcy)—New building; one and two rooms in the highest type modern apartment hotel; serving pantry, foyer and exceptional closet space; maid service included; very fine furnishings if desired; low lease rates; these are very unusual bargains. See Mr. Letsch.

95TH, 10 WEST—Exceptionally large, immaculate room, bath, kitchenette apartment; service; $80.

95TH ST., WEST—Large room, complete kitchen, bathroom; maid service. Riverside 0539.

98TH, 305 WEST.
HOTEL SCHUYLER ARMS.
One, two rooms, bath, kitchenette, including maid service, china, gas; one room, $10 up; two rooms, $22 up.

103D, 250 WEST (between Broadway and West End Av.)—HOTEL ALEXANDRIA.
An atmosphere of home refinement, real comfort; service and restaurant unexcelled.
One-room suites, from $17.50 weekly.
Two-room suites, from $125 monthly.

104TH, 304 WEST—Two rooms, bath, kitchenette, all improvements, including service. Apply on premises or phone Academy 1847.

108TH, WEST—Attractive, large front suite, non-housekeeping; private home. Academy 2918.

109TH, 300 WEST (9BB)—2 rooms, suitable 3, housekeeping; twin beds; unusual exposure; maid service; linen; $100.

119TH, 400 WEST, (Butler Hall, 3R)—2 rooms, bath, kitchenette; overlooking Morningside Park; china, linen, silver; sunny; $135 (unfurnished $120). Bridgers. Cathedral 0100.

150TH, 525 WEST — Nicely furnished, large room, bath, kitchenette; steam; reasonable.

CENTRAL PARK WEST, 225 (corner 82d St.; The Alden)—Very fine one-room apartment with serving pantry (refrigeration), foyer, bath with shower, maid service and fine closet space; a chance to have the best type of accommodations as low as $1,100 unfurnished and $1,300 beautifully furnished. Ask for Mr. Letsch, day or evening.

GRAMERCY PARK—2 rooms and bath, full hotel service; highest class; sublease until May 1. Telephone Gramercy 4672 between 9-5.

GRAMERCY PARK studio apartment for three months or more; fine north light. X 2319 Times Annex.

GREENWICH VILLAGE (177 Waverly Place)—Two rooms, kitchenette, bath, all improvements. Apply premises or Jesse Oppenheim. Monument 3870.

GREENWICH VILLAGE—Undoubtedly the best apartments, $50 up; refrigeration, fireplaces, baths, kitchenettes. Stuyvesant 1003.

GREENWICH VILLAGE (273 West 10th)—2 rooms, bath, fireplace; $55; all improvements.

MADISON AV., 930—Desirable 2-room apartment, electric dinette; linens, silver. Wickersham 7711.

MORNINGSIDE DRIVE, 100 (120th)—Delightful location, Heights, overlooking Morningside Park, residence club, near Columbia; attractive general reception rooms, dining room; complete housekeeping suites, suitable 2-4 persons; $16-$25-$30.

PARK AV., 277 (Apt. 367)—2 rooms, bath, kitchenette; open fireplace; lessee going abroad; immediate occupancy. Wickersham 7600.

TWO ROOMS, hotel apartments, nicely furnished; large, light, airy; facing parks of Tudor City with fine view over city; golf course and other Tudor City features and services. Phone Mr. Darling, renting agent, Vanderbilt 8860.

SUBLET attractive two-room suite, exceptional furnishings; full hotel service; within 50 yards subway, B. M. T. and Park Plaza; exclusive apartment hotel. 14 East 60th St., Mr. Geary.

SUBLET, very reasonable, short lease, two rooms with private bath, shower, nicely furnished; front, light; full hotel service; sacrifice. Mrs. Grace, Hotel Greystone, Broadway and 91st. Schuyler 1800.

Apartments of Three, Four, Five Rooms.

7TH AV., 2,040 (Washington Apartment Hotel)—3-4 rooms, exceptionally attractive, fully furnished, silver, linens, dishes, twin beds, Murphy bed, decorated breakfast set, complete, housekeeping; convenient all transportation; bus passes door; maid service, restaurant. Cathedral 1670.

9TH, 61 EAST—Three rooms, furnished complete; modern elevator building; lease; $150 monthly. Call or phone Stuyvesant 6777.

15TH, 105 EAST—3-room elevator apartment, kitchenette, newly, artistically furnished, $100.

36TH ST., 144 EAST—4 rooms, beautifully furnished; Steinway; top floor, southern exposure; quiet, modern, elevator; outside kitchen with refrigeration; excellent part-time maid available; 3 months or longer, starting Feb. 1. Caledonia 4466.

40TH, 124 EAST—Two bedrooms, living, kitchen; seventh floor; $250. Caledonia 1947.

[illegible]TH, EAST—2 beautifully furnished rooms, real kitchen, fireplace; new elevator apartment; quiet; October or longer. Vanderbilt 7729J.

54TH, 24 WEST—Unusual apartment, little duplex; private entrance; exquisitely furnished; $185.

54TH, 162 WEST (Apt. 7C)—Beautifully furnished 5 rooms; $275 monthly. Supt.

55TH (off 5th Av.)—Four rooms, 2 bedrooms, southern exposure; unusually well furnished. Plaza 0270. Wm. B. May Co.

55TH, 100 WEST—4 rooms, attractively furnished, 2 bedrooms, new building. 4F.

57TH, 320 EAST—Completely furnished three rooms. Phone Wickersham 4836.

60TH, 30 EAST—Choice 3-room apartments for the Winter months; in excellent location, with full hotel service. Hotel La Salle. Volunteer 3800.

67TH, EAST (between 5th and Madison)—Four-room bachelor's apartment, former interior decorator, beautifully furnished; will sell complete; may be seen by appointment. Call Rhinelander 1929-1928.

69TH ST., 225 WEST.
THE WILSONIA.
APARTMENTS OF UNUSUAL CLEANLINESS
AT VERY REASONABLE RENTALS.
Three rooms, bath and kitchenette, $90 up; completely furnished; telephone and elevator service; maid service if desired; no objectionable or questionable tenants; references.

69TH, 205 EAST (9D)—Three-room apartment, furnished; open fireplace. Call before 11, Rhinelander 0895, or apply Supt.

69TH, 245 WEST—Three rooms, kitchenette, bath; $90; complete housekeeping.

78TH, 101 WEST—3-room elevator apartment; beautifully furnished; maid service; reasonable.

85TH, 7 EAST—3-room apartment to sublease, furnished or unfurnished. Rhinelander 2593 or Vanderbilt 9891.

86TH ST., 145 WEST—Will sublet furnished or unfurnished, beautiful five-room apartment, two baths; will also sell part of furniture. Phone Schuyler 8198.

87TH, 340 WEST—Wonderful, light, sunshine, attractive living room, bedroom, kitchen; $150.

89TH, 54 WEST—4-room apartment; completely furnished; in basement; private bath.

90S—Sublet beautifully furnished 4 rooms, 2 bedrooms, dinette; new building; front; sacrifice below unfurnished rental. Endicott 8158.

93D, 255 WEST—3 rooms, kitchenette; moderate rental. See Supt. or call Worth 0542.

96TH ST., 17 EAST—Going abroad, lease 3 room, attractively furnished elevator apartment at unfurnished rental, $165.

[illegible]TH (785 West End)—Owner going south; attractively furnished apartment; 3 outside rooms; Frigidaire; new building. Riverside 5107.

115TH, 629 WEST (3E)—Living-bedroom, bath, kitchen; $20; elevator. Cathedral 9330.

163D, 611 WEST—3-4 rooms, completely equipped; reasonable. Washington Heights 5460.

GREENWICH VILLAGE (78 Perry)—Garden apartment; living room 14x23, fireplace, bedroom, bath, complete kitchen; comfortably, attractively furnished; 4 months' lease; $110. Watkins 6074.

PARK AV. (87th)—Sacrifice 3-room attractive apartment, completely furnished, price rental unfurnished; lease expiring October. Atwater 3721.

RIVERSIDE DRIVE, 51 (near 78th)—3 rooms, decoration; furniture immaculate; Frigidaire; long-short lease; maid service optional; reasonable.

RIVERSIDE DRIVE, 222 (Apt. 3)—Living room, bedroom, large kitchen; shower; maid, telephone service; $90. Schuyler 0663.

Apartments Furnished—Manhattan.

Apartments of Three, Four, Five Rooms.

FOUR and five rooms, bath, attractively furnished; large, airy; unusual closet space; electrical refrigeration; reasonable; short or long leases; parks, golf and other exclusive Tudor City features. Phone Mr. Darling, renting agent, Vanderbilt 8860.

BEAUTIFULLY furnished 4 rooms; advantageous lease; sublet very responsible adults; references; or sell $1,600. Susquehanna 4670, afternoons only.

WILL sub-lease at sacrifice, 3-room suite, dining alcove; occupancy Feb. 1-Oct. 1. Mr. Lohan, Hotel Narragansett, 94th and Broadway. Riverside 9500.

SUBLET 3 rooms, 2 baths, furnished apartment, hotel service included. Apply office, Hotel Gladstone, East 52d St.

Apartments of Six Rooms and Over.

5TH AV., 1,165—Unusual seven-room apartment on the fourteenth floor for rent furnished for six months. Call Volunteer 1710.

58TH ST., 200 WEST—Sublease at reduced rental 6 rooms, 2 baths; 12th floor, view of Central Park; nicely furnished; to October, 1931, or less; also unfurnished. Supt. will show or call Gaines, Van Nostrand & Morrison, Inc., Eldorado 2300.

PARK AV. (11th floor)—Duplex 2 masters, housekeeping; also restaurant. Rhinelander 6286.

Apartments of Miscellaneous Rooms.

61ST, 41 EAST—2 or 3 rooms, private bath; comfortably furnished; maid service; references; $150 monthly. Regent 9320.

110TH ST. AND COLUMBUS AV.
1-2-3-4 and 5 room elevator apartments, completely equipped for housekeeping; excellent location; $12.50-$30 weekly. Academy 0613. Open evenings and Sundays.

161ST ST. (near Riverside Drive)—4-5-6-7 attractive rooms in modern elevator building, newly furnished; sublet reasonable; free school bus service. Apply office Hudson View Const. Co., 657 West 161st. Wadsworth 6335. Open Sunday.

THE LARGEST ASSORTMENT OF FURNISHED APARTMENTS IN THE CITY.
109TH ST. AND MANHATTAN AV.
2 rooms and bath, $14 weekly.
3 rooms and bath, $15 weekly.
4 rooms and bath, $16 weekly.
5 rooms and bath, $17 weekly.
6 rooms and bath, $20 weekly.
TELEPHONE IN EVERY APARTMENT.
Completely furnished for housekeeping; all modern improvements; convenient location. Apply 215 Manhattan Av. Academy 1647.

Apartments Unfurnished—Manhattan.

Apartments of One, Two Rooms.

5TH AV., 1 (APARTMENT HOTEL)—LARGE ROOMS, TILED BATH; EQUIPPED SERVING PANTRY; MAID SERVICE INCLUDED. APT. 2C. SPRING 7000.

12TH, 159 WEST—Two rooms, bath and kitchenette; private house. Chelsea [illegible].

11TH ST., 56-61 WEST—Charming two rooms, overlooking beautiful garden; kitchenette; quiet, modern, elevator apartment; $1,140 up. Gramercy 2070.

13TH, 224 WEST—2 rooms, bath, cooking space; very attractive; gas; $60.

17TH ST., 105 EAST—2 rooms, kitchenette, Gramercy Park section; reasonable rent.

23D ST., 225 WEST.
NEW BUILDING.
OCCUPANCY JANUARY
IN FAMOUS CHELSEA SECTION.
1-ROOM APARTMENTS.
REAL KITCHENS.
RENTAL $65.
RENTING OFFICE OPEN UNTIL 9 P. M.

28TH, 135 EAST—Large, light studio room, bath, fireplace; rent $60.

37TH, 130 EAST—Corner apartment, one room, bath, $1,350; entire floor, two rooms, bath, kitchenette, roof garden, $2,500.

40TH, 111 EAST—Attractive large room, bath, open fireplace, high-class walk-up. Inquire Supt.

52D, 5 WEST—High-class one, two rooms, modern improvements; gas ranges, gas refrigeration; automatic elevator. Renting agent on premises or telephone Volunteer 4434.

54TH ST., 3, 5, 7, 9 EAST—Two rooms in remodeled house; elevator. Apply renting agent.

58TH, 138 WEST—Two rooms, living room, 18x25, serving pantry, bath, log-burning fireplace; southern exposure; restaurant; hotel service available; sublet, attractively priced. Circle 1034.

58TH, 100 WEST—Sacrifice 8 months' lease on beautiful unfurnished room 14x18 and bath at Hotel Windsor; complete service. Algonquin 0900.

58TH ST., 57 WEST (COR. 6TH AV.).
2 rooms, bath, kitchenette, $65.
Modern elevator building. Tel. Plaza 2458.

60TH 43 EAST—2 rooms, skylight studio, foyer, elevator, Frigidaire. Regent 2485.

63D, 148 EAST—2 very large rooms, kitchenette and bath; entire floor; wood-burning fireplaces; sunny; also large studio room.

65TH, 19 EAST—Apartment for sublease, 2 rooms and bath, large kitchenette, all light. Apply Supt.

85TH, 250 WEST—14-story; 2 rooms, bath and kitchenette; moderate rent.

92D, 10 EAST—1-2 rooms, modern; refrigeration; furnished, unfurnished; attractive rentals.

FIFTH AV. HOTEL—Very desirable 2-room apartment to sublet; exceptionally reasonable rental. Phone Columbus 9020 for particulars.

GREENWICH VILLAGE—Attractive one room apartments, baths; facing garden; kitchenettes, fireplaces, large closets; $55. Stuyvesant 1003.

GREENWICH VILLAGE—Studio, room, bath, fireplace. Fiero, 5 Charles St., Sunday, 11-6; daily, keys, Carmichael, 15 Christopher.

LEXINGTON AV., 687 (The Dover)—Bedroom, living room, serving pantry; maid service; electric refrigeration; sublet, reduced rental. Mrs. Mix. Plaza 7692.

LEXINGTON AV. (70TH ST.)—1 room, bath and roof garden apartment, $65; 2 rooms and bath, $75. Fred DeVotti, 175 East 63d. Rhinelander 4717.

LEXINGTON AV., 662 (55th)—Living room, bedroom, bath, kitchenette; $75 monthly. Call between 2-6 or after 8 P. M. Apt. 9. Casey.

LEXINGTON, 795—2-room, beautiful studio apartment, all conveniences; reasonable. Inquire janitor.

MADISON AV., 1,142
(at 85th St.).
New, light housekeeping chambers with southern exposure; furnished or unfurnished; wood-burning fireplaces; Frigidaires; 24-hour elevator service; 3 blocks from express subway; unfurnished 1 room and bath, $84 monthly on lease; unfurnished 2 rooms and bath, $117 monthly on lease.
DUFF & CONGER, INC.,
1,146 Madison Av. Butterfield 7000.

1 CHARLTON ST.
1 and 2 room housekeeping. Now renting.
New 6-story corner elevator apartment at new 6th Av. subway station.
All outside rooms.
Wood-burning fireplaces, refrigeration.
Arch doorways, unusual closets.
Reasonable Rents.
Apply on premises. Canal 9842, or
PEPPE & BROTHER,
40 Washington Square. Spring 8347.

TWO ROOMS, hotel apartments; large, light, airy; facing parks of Tudor City with fine view over city; golf course and other Tudor City features and services. Phone Mr. Darling, renting agent, Vanderbilt 8860.

ARTIST'S STUDIO, unobstructed north light, bedroom, equipped pantry and bath included; new building. Mr. Turnbull, 160 West 73d St.

Apartments of Three, Four, Five Rooms.

5TH AV., 41—Exceptionally attractive housekeeping suites; 3-4-5 rooms; modern building; refrigeration; elevators; liberal closet space. Apply on premises, renting office. Gaines, Van Nostrand & Morrison, Inc. Stuyvesant 1180.

5TH AV., 1,160 (NORTH CORNER 97TH ST.)—VERY REASONABLE RENTALS ON REMAINING 3 AND 4 ROOM APARTMENTS; WOOD-BURNING FIREPLACES. CALL SUPT. AT BUILDING, OR FRED F. FRENCH MANAGEMENT CO., INC., 551 5TH AV. (CORNER 45TH ST.). TEL. VANDERBILT 6320.

5TH AV. 30 (Apt. 7F)—Five rooms; concession; exceptional opportunity. Inquire occupant.

20TH ST., 365 WEST.
CHELSEA COURT TOWER.
Three-Room Housekeeping Apartments.
Rentals—$90 Upward.
In Chelsea's modern 16-story fireproof building with electric refrigeration, mail chute, incinerators, hall service. Ready for occupancy. Inspection at any time.
ROBERT G. GRUNERT,
Rental Management,
170 9th Av. (at 20th St.). Chelsea 2841.

24TH ST. (Lex. Av., near Gramercy Park).
GEORGE WASHINGTON
DUPLEX STUDIO APARTMENTS.
Extra high, large studio, dining room, complete kitchen; 2 bedrooms, 2 baths; unobstructed north or south light; complete hotel service optional; unusually priced $2,[illegible] to $3,660. Inquire 144 East 24th St. Tel. Gramercy 1920.

24TH ST. (Lex. Av., near Gramercy Park).
GEORGE WASHINGTON APARTMENTS.
Spacious living and bedroom, full housekeeping kitchen; large bath and closets; complete hotel service optional; unusually priced $1,320 to $1,800. Inquire 144 East 24th St. Tel. Gramercy 1920.

29TH, 128 EAST (corner Lexington Av.)—All light, newly decorated; convenient to business; reasonably priced. Supt. on premises.

36TH ST., 136 EAST (Murray Hill Apts.)—Two beautiful three-room apartments, all street frontage, the other flooded with sunshine; every modern improvement; elevators; hall service; also wonderful four-room; nothing better at any price.

Apartments Unfurnished—Manhattan

Apartments of Three, Four, Five Rooms.

36TH, 138-144 EAST—4 and 5 rooms. A few well planned apartment with refrigeration and all modern conveniences. Will make unusual concessions for immediate occupancy, to include long term leases; rents $2,000 and up. Renting agent premises or Caledonia 4466.

40TH, 124 EAST (Park Lexington)—3 rooms, including kitchen, $1,800; four, $2,100.

48TH ST., 78 WEST—Attractive 4 rooms and bath, $85. See Morgan. Phone Bryant 3964.

48TH ST., 101 WEST (corner 6th Av.)—5 rooms and bath, $65. See Supt.

50TH ST., 230 EAST—Attractive 4-room garden apartment, 2 master bedrooms; possession immediate; terms can be arranged. Apply Supt. on premises, or Rhinelander 2600.

50TH, 214 WEST—Exceptionally attractive 5 rooms, modern, parquet; select; attractive rental.

53TH ST., 538 WEST—3-4 rooms, hot water; rent reasonable. Janitor.

50TH, 40 EAST—Very desirable 3 rooms, 2 baths, 2 fireplaces; wonderful location. Wisconsin 5778, or inquire Supt.

50TH, EAST (28 Beekman Place)—Entire ground floor, 2 large rooms, fireplace, kitchen, bath; $50.

52D, 330 EAST—Exclusive elevator apartment, 3 rooms, Electrolux refrigeration; exceptional; $95.

55TH ST., 145 WEST—Three-room apartments, large rooms, modern apartments; centrally located; reasonable rentals. Apply on premises or Gaines, Van Nostrand & Morrison, Inc., 383 Madison Av. Eldorado 2300.

55TH ST., 19 WEST (just off 5th Av.)—3 rooms, modern housekeeping apartments; extremely desirable building. Apply premises or Gaines, Van Nostrand & Morrison, Inc., 383 Madison Av. Eldorado 2300.

55TH ST., 140 WEST—3 and 4 room apartments; large rooms; desirable location; reasonable rental. Apply on premises or Gaines, Van Nostrand & Morrison, Inc., 383 Madison Av. Eldorado 2300.

64TH ST., 14 WEST—4 rooms, just completed; maid service available; $70-$75.

67TH ST., 40 WEST—Studio apartments, four and five rooms; wood-burning fireplace; living room 16x24; bath with each bedroom; last word in modern construction; refrigeration; immediate occupancy; reasonable rents. Agent on premises.

71ST ST., 167 WEST (near Broadway)—Exceptional 3 rooms with serving pantry; ideal exposure; elevator; $62.50 up. Apply premises or phone Susquehanna 4257.

72D, 124 WEST—Four, five rooms, every improvement, Frigidaire, best values in section; very reasonable; office on premises.

74TH, 123 WEST—4 rooms, Frigidaire, new building; will sacrifice $150; concession.

83D ST., 151 EAST.
New building; superb appointments; immediate occupancy.
3, 4 and 5 rooms from $1,700.
Douglas L. Elliman & Co., Inc. Plaza 9200.

85TH, 7 EAST—3-room apartment to sublease, furnished or unfurnished. Rhinelander 2593 or Vanderbilt 9891.

85TH, 250 WEST—14-story; three-four rooms, tiled kitchens; moderate rents.

87TH ST., 3 WEST.
Living room, 15x25, paneled; large bedroom; kitchen; southern exposure.

88TH ST., 211 WEST—4 rooms, just completed; maid service available; $85.

89TH, 56 EAST—Three rooms, overlooking large garden court; ideal location; $1,600.

96TH ST., 17 EAST.
16-Story Fireproof Building.
Three and five rooms; automatic refrigeration; just redecorated; possession today if desired; rent from $1,300 up. Tel. Vanderbilt 2371.

96TH, 166 EAST—New, modern 16-story apartment, 3 and 4 rooms, from $1,206. Representative premises.

98TH, 203 WEST—Three rooms, living room, bedroom, kitchen, bath; modern; all-night service; $1,000 up. Jackson, Riverside 7163.

108TH, 18 WEST.
5 rooms, modern, $63; references. Supt.

112TH ST., 523 WEST.
FIVE COZY ROOMS IN FIREPROOF ELEVATOR; $100-$120.

118TH, 421 WEST—4-5 rooms, telephone service, Electrolux; near Columbia; $70.

118TH, 421 WEST—4-5 rooms, telephone service, Electrolux; near Columbia; $70.

136TH, 536-8 WEST (adjoining Broadway at City College)—Elevator apartments, 5 rooms; reasonable rent; concession. Supt.

138TH, 629 WEST—5 beautiful rooms, second floor, all modern improvements, $65.

141ST, 556 WEST—3 sunny rooms. Inquire Supt. or Ashland 3614.

172D, 735 WEST, and 736 West 173d—3-4-5 rooms; rent reasonable. Apply on premises or office, 135 Haven Av.

172D, 620 WEST (corner Broadway)—Elevator; 3-4-5 rooms, $65-$115. Supt.

186TH, 615 WEST (corner Wadsworth)—New high-class elevator; 5 large front, sunny rooms; very reasonable.

192D, 601 WEST—Choice outside 4-5 room apartments, one block from subway; buses pass door; reasonable rents.

215TH ST., 532 WEST—5 rooms, sun parlor and bath; first floor of 2-family house, with separate maid's room and bath; garage optional; all improvements; handy to subway and New York Central; beautiful view; located in Isham Park; wonderful opportunity; rent $150.

AUDUBON AV., 145 (172d)—Five large rooms, modern, elevator, low rent; investigate.

DELANCEY ST., 206—3-4 rooms, hot water; white sink; electricity. Janitor.

EDGECOMBE AV., 631 (corner 165th St.)—3-4-5 large outside rooms; latest improvements; elevator; ready for occupancy.

FORT GEORGE AV., 124 (near George Washington School)—3 rooms, street entrance, $45 month; 4 corner, sunlight rooms, $55 month; newly built; high elevation.

GRAMERCY PARK NORTH, 60—3 rooms with dining alcove, private entrance, ground floor, on Gramercy Park; will alter. Apply premises or Gaines, Van Nostrand & Morrison, 383 Madison Av. Eldorado 2300.

GRAMERCY PARK NORTH, 60 (at 21st St., east of 4th Av.)—4 rooms and dining alcove; beautiful new building, with interior gardens; attractive suites; reasonable rental. Premises or Gaines, Van Nostrand & Morrison, Inc., 383 Madison Av. Eldorado 2300.

HAMILTON TERRACE, 40 (between 141st and 144th Sts.; 1 block east of Convent Av.)—4 rooms in private house; exclusive;

[illegible]

Apartments Unfurnished—Manhattan

Apartments of Miscellaneous Rooms.

44TH ST., 307 AND 310 EAST—1, 2 and 3 rooms, bath, serving pantry; electric refrigeration; $73 to $350 monthly; open for inspection now. Office on premises. Murray Hill 7601.

50TH ST., 135 EAST "The Randolph."
Attractive 1 and 2 rooms, kitchen and bath; $70 month and up.
BYRNE & BOWMAN,
30 East 42d St. Vanderbilt 2371.

54TH ST., 321 EAST.
New building; 2 and 3 rooms; full housekeeping; Electrolux refrigeration; from $66 up; ready for occupancy. Agent on premises.

57TH ST., 457 WEST (ADDISON HALL)—Just completed, 16-story, 1 to 3 room housekeeping suites, on yearly lease; silent automatic refrigerators. Representatives on premises. Columbus 8720.

58TH ST., 57 WEST (CORNER 6TH AV.).
3 rooms, bath, kitchenette, $65.
5 rooms, bath, kitchen, $130.
5 rooms, 2 baths and kitchen, $165.
Modern elevator building. Tel. Plaza 2450.

72D ST., 157 EAST.
AN APARTMENT HOUSE WITH HOTEL CONVENIENCES.
(Southern exposure.)
2 rooms, bath and legal kichenette.
Unfurnished, $117 monthly on lease.
Furnished, $150 monthly on lease.
Also 1 and 3 rooms, furnished or unfurnished, restaurant, maid and 24-hour elevator service available.
Resident Manager. Rhinelander 7302.

72D, 41 WEST—2-3-4 rooms; also doctors' suites; new building. Supt on premises.

75TH, 316 WEST—Modern, 2-3 room apartment, elevator; reasonable. Susquehanna 1331.

94TH ST., 170 EAST—New elevator apartments, 2, 3, 4, 5 rooms; $900 up.

116TH ST., 104 EAST.
NEW APARTMENT HOUSE, SELF-SERVICE ELEVATOR.
2 ROOMS, KITCHENETTE..........$35, $40
3 ROOMS, REAL KITCHEN..........$50, $60

119TH ST., 435 WEST (northeast corner Amsterdam Av.)—Opposite Columbia College campus; 2 rooms with kitchenette, $65 up; 3 rooms with kitchenette, $75 up; 3 rooms, including kitchenette, $105 up; 1-2 rooms to sublet. Apply representative on premises.

157TH (940 St. Nicholas Av., northeast corner)—3-4-5-6 rooms, high-class modern elevator apartment building, block from school; subway-elevated and buses at hand; ownership management. Wadsworth 8000.

161ST (between Riverside and Fort Washington Av.)—4-5-6-7 rooms; modern elevator buildings; reasonable rentals; free school bus service. Hudson View Construction Co., owners, 657 West 161st St. Wadsworth 6335. Office open daily, Sunday and evenings.

163D, 664 WEST (Riverside Drive)—Beautiful 3 and 6 room apartments; elevator; new house; $80-$130.

CENTRAL PARK WEST, 320 (AT 92D).
Beautiful apartments, facing park.
3-6-7-8-9 LARGE ROOMS.
High-class elevator building.
Will lease; very reasonable rent.
Immediate occupancy. Apply premises or
JOHN J. MEENAN, INC.,
153 WEST 72D ST.

RIVERSIDE DRIVE, 790 (Riviera) (156th-157th Sts.)—12-story, fireproof; 5-6-7-8-9-10 room suites from $1,200 to $3,000. Nebring Brothers, Agents, St. Nicholas Av., corner 182d St. Representative on premises.

RIVERSIDE DRIVE, 270 (north corner 99th St.)—6, 7, 8 & 9 rooms, 2 & 3 baths, fireproof building. Agent on premises or Fred'k Zittell & Sons, 475 5th Av. Ashland 2100.

RIVERSIDE DRIVE, 375 (south corner 110th)—4-5-6-7 rooms, now renting at attractive rentals. Agent on premises.

WEST END AV., 910.
Southeast Corner 105th St.
Only three apartments available, FOUR and SIX rooms, $1,900 up.
Electric refrigeration. Agent on premises.

WE specialize locating apartments; any size, price; no obligation. Washington Heights 1223.

TUDOR CITY—4 MINUTES' WALK FROM GRAND CENTRAL; new fireproof building hotel apartments; 1 room, $925; 2 rooms, $1,350; Murphy beds, serving pantries, electric refrigeration; also several furnished apartments at special rates; housekeeping apartments: 3 rooms, $1,400; 4 rooms, $1,665; 5 rooms, reasonable rents; 3 and 4 room penthouse; parks, golf course, other community features. Renting offices, east of 42d St. Vanderbilt 8860.

Cooperative Apartments.

ROLLING MAGNIFICENT WESTCHESTER with a collegiate renaissance atmosphere at
BROADLAWN APARTMENTS,
20 North Broadway, White Plains.

Ideally and conveniently located, adjoining one of Westchester's most famed park drives, Broadlawn offers simplex and duplex apartments in an attractive arrangement of 3, 4 and 5 rooms and private garage.

Striking features include iron balconies, French casement windows, wood-burning fireplaces, recessed bookcases, sound proof, most complete and artistic kitchens including refrigeration, and tiled baths, beautifully appointed; rear balconies which lead directly to the garages; cross ventilation, affording abundant air and sunlight. The landscaping includes charming detailed sunken gardens, a complete and Old World setting.

The prices, unusually low, range from $4,800 to $9,000, and maintenance only $49 to $92 monthly. Broadlawn lies between the celebrated Hutchinson and Bronx River Parkways, 37 minutes from Grand Central. Personal management, and inspection invited at all time. Frank L. Fisher Co., 17 East 42d St. Murray Hill 8513. Office on premises, White Plains 8122.

Penthouse Apartments.

24TH ST., 144 EAST (Lexington Av.)—2 rooms, kitchen; exclusive 50-foot terrace; north light; new; elevator; hotel facilities.

PARK AV. penthouse, 6 rooms, marvelous roof, furnished-unfurnished. Rhinelander 6286.

COUNTRY HOME in city; private roof bun-

[illegible]

Apartments—Queens & Long Island.

[illegible]

kitchenette, $60; 4 rooms, $100; elevator, frigidaire, incinerator; uniformed hallman; one block I. R. T., B. M. T. subway, 2d Av. "L" station and 5th Av. bus. Jacksonian Court, 37-20 81st.

Apartments—Westchester.

Unfurnished.

WHITE PLAINS,
THE HEART OF MAGNIFICENT WESTCHESTER.
BROADLAWN APARTMENTS,
20 North Broadway,
overlooking one of Westchester's famous park drives stand alone in their French Renaissance atmosphere and charming sunken gardens. The hoped-for artistic duplex apartments are now offered in 4 and 5 room arrangements, blending the attraction of a private house and the convenience of an apartment. Unusual features include recessed bookcases, open fireplaces, sound proof, casement windows, artistic and complete kitchens with refrigeration, beautifully appointed baths, iron balconies and individual adjoining private garages. One 4-room and bath duplex apartment available at $135 monthly; 5 rooms and bath duplex, $175 monthly; 5 rooms and bath simplex, $175 monthly. Broadlawn lies between the celebrated Hutchinson and Bronx River Parkways, 37 minutes from Grand Central. Personal management, and inspection invited at all times. Frank L. Fisher Co., 17 East 42d St. Murray Hill 8513. Office on premises, White Plains 8122.

TOP OF CHESTER HILL.
Only 30 minutes from Grand Central.
Park Lane with its protected park surroundings and unusual elevation offers the striking combination of a private estate and the spacious arrangement of simplex apartments. Open wood-burning fireplaces, enclosed sun rooms, 10 closets, pantries, huge pot closets, and all four exposures, stamp Park Lane as exclusive in luxurious comforts, at attractive rentals.
5 large rooms and sun rooms, 2 baths, $200.
6 large rooms and sun room, 3 baths, $250.
Personal management and inspection at all times.
FRANK L. FISHER CO.,
17 East 42d St. Murray Hill 8513.

Apartments Wanted.

Furnished.

72D, 141 WEST. TRAFALGAR 1203.
H. DINGELMAN AGENCY.
Furnished and unfurnished; list immediately.

COUPLE sublet quiet furnished 2-3 room elevator, kitchenette apartment, 40th-70th, $200 monthly. X 2348 Times Annex.

YOUNG BUSINESS WOMAN desires two rooms, kitchenette, in 50s. X 2344 Times Annex.

WANTED—Two-room, kitchenette apartment, furnished, for 2 or 3 months. W 54 Times.

Moving, Trucking, Storage.

MOVING—Full or part loads, anywhere, 1,000 padded vans in 162 cities, expert workmanship only; responsible, dependable, reliable, fully insured; daily service to many States; lowest rates. United Van Service, Inc., General Motors Building. Circle 3193.

LONG-DISTANCE movers, anything, anywhere, personally owning and operating 75 modern, insured vans; established 1896. Davidson Transfer, Storage Co., 728 11th Av. Columbus 4016.

NEED immediate loads Boston, Buffalo, Pittsburgh, Chicago, St. Louis, Miami. Circle 3096.

Apartments and Rooms to Share.

74TH, 118 WEST—Young man share beautiful large room, private bath, with young man. Endicott 5300.

139TH, 602 WEST—Business woman would share comfortable room and kitchen with another business woman; terms very reasonable; every convenience; modern elevator house; 2 blocks Broadway station, near Riverside Drive. (Apt. 23).

GRAMERCY PARK—Young gentleman share with 1-2 gentlemen; sublet well-furnished 2-room apartment. M 451 Times.

BUSINESS GIRL will share 4-room apartment with another girl; one block from I. R. T.; pleasant surroundings; $7 weekly. R 591 Times.

Furnished Rooms—East Side.

22D, 152 EAST (Gramercy Court)—Comfortable front room, $9; gentleman. Apt. 9.

23D ST., 145 EAST.
KENMORE HALL.
New 23-Story Club Hotel.
WALK TO WORK.
Live in Gramercy Park Section.
Room rates lower than prevailing elsewhere; 675 rooms, 350 with baths; applications received at rates $8 to $14 per week; double room, $16; swimming pool, free gymnasium, dining hall, library, spacious lounges; exclusive floors for men and women.

27TH (corner Madison Av.; Hotel Madison)—Outside, bright, sunny room and bath, for 2, $15 weekly; other rooms, $9-$12; daily, $1.50 to $3. Lexington 3940.

30TH, 35 EAST—Large, south, 8th floor, sanitary; every convenience; sunny. More.

32D ST., 11 EAST.
STRATFORD HOUSE.
Fireproof Residential Hotel.
Convenient to Shops and Theatres.
TRANSIENTS ACCOMMODATED.
Rooms with bath, $2.50 Day. $15 Week.
SPECIAL RATES ON SUITES.
Complete Hotel Service. Bogardus 1500.

34TH, 122 EAST—$7-$11; exclusiveness, charm, privacy. Lexington 0990. Edgar Studios.

35TH, 38 EAST—Attractive large, also single, newly decorated, private bath; desirable.

35TH, 144 EAST—Medium, large, modern, private bath; reasonable; small skylight; $4.

36TH, 106 EAST (PARK AV.)
ROOM FOR GENTLEMAN; REFERENCES.

37TH, 138 EAST—Double and single rooms; business people; references exchanged.

37TH, 12 EAST—SINGLE ROOM, $9; WITH BATH, $12.

38TH, 29 EAST—Attractive double, private bath; also single; desirable location; reasonable.

49TH ST. (at Madison Av.) (Hotel New Weston)—A few rooms adjacent to baths, on 15th floor; very low rate. Plaza 4800.

53D, 63 EAST—Large room, private bath; single, adjoining bath; permanent; references.

54TH, 66 EAST—Small room, adjoining bath; exclusive bachelor's apartment house; references.

54TH, 53 EAST—Elegantly furnished, large single room; all conveniences; $10 weekly.

53D, 56 EAST—Nicely furnished, large, single room; all conveniences; $9 weekly.

55TH, 72 EAST—Single, large rooms, private bath; convenient location; private house.

55TH, 23 EAST—Single rooms; newly furnished; steam heat; near bath; $12.50.

61ST, 41 EAST—Small, neat, homelike; weekly, $8, $10; references. Regent 9320.

61ST, 41 EAST—Double room, running water, suitable couple; $100 monthly.

66TH, 56 EAST—Attractive rooms, private bath; can be seen after 10 A. M.

[illegible]

Large room with private bath; steam heat; electricity; hot water; gentlemen.

32D ST. AND BROADWAY.
HOTEL MARTINIQUE.
PERMANENT RATES.
ROOM, USE OF BATH, RUNNING WATER, $15 WEEKLY; TWO PERSONS, $18; ROOM, PRIVATE BATH, $18 WEEKLY; TWO PERSONS, $21. PENNSYLVANIA 3800.

39TH, 36 WEST—Attractively furnished single room, adjoining bath; excellent location, every convenience; service; references.

42D ST., 351 WEST.
COMMODORE CLUB HOTEL.
New 21-story hotel for men and women.
Rate $15 WEEKLY UP.
Bedroom-living room combined, kitchenette, refrigeration, bath, gym, swimming pool.

45TH ST., WEST, JUST EAST OF B'WAY.
HOTEL KNICKERBOCKER.
A new hotel of the highest type; airy rooms (2 windows), with connecting tub bath and shower; $16.50 weekly.

47TH ST., 106 WEST (RALEIGH HALL).
A RESIDENCE FOR MEN
where, at rates lower than average, men enjoy comfortable quarters, live well and appreciate quiet, exclusive club life.
$10-$17 WEEKLY, $2-$3 DAILY.

49TH ST., 130 WEST.
HOTEL CHESTERFIELD.
Rooms, adjacent bath, $12 weekly; with bath, $18 single, $21 double.

50TH, 65 WEST—Clean, comfortable doubles, private bath, $15-$16-$18 weekly.

50TH, 53 WEST—Double room, kitchenette, adjoining bath; steam; $10. Volunteer 9826.

51ST, 58 WEST—Single rooms, private bath, steam heat; references.

52D, 55 WEST—Single front rooms, hot and cold running water; electricity.

52D, 200 WEST—Large, attractive room, all conveniences; private apartment. Hillman.

53D, 32 WEST (5th Av.)—Newly furnished, large, double room, private bath, kitchenette; suitable 2-3; $25; also large single room, suitable 2; $12.

54TH, 20 WEST—Attractive double, complete bath; single; southern exposure; steam; references.

55TH, 12 WEST—Comfortable single; top floor; high-class house; $7; gentleman.

56TH, 66 WEST—Single, double; southern; attractive; all conveniences. Farrell.

57TH, 118 WEST—Room on men's club floor; complete hotel service; $14 weekly.

60TH ST. (West of Broadway).
ST. PAUL HOTEL.
Special Winter weekly rates.
Room, private bath, $12.
Double room, bath, $14.
One Block from Columbus Circle.

61ST, 26 WEST (61ST ST. HOTEL).
Just west of Broadway; modern, desirable, sunny rooms; private bath; $15 weekly; others $8 up; transient, $1.50 up.
CLEAN—COMFORTABLE—HOMELIKE.

67TH, 50 WEST—Artistically furnished room for man, bath adjoining; studio apartment. 2C. Susquehanna 9490.

70TH ST., 115 WEST (near Broadway).
STRATFORD ARMS
CLUB RESIDENCE
for single men and women.
Full hotel service with three club features: Gymnasium, lounge, reception rooms, billiards; everything to make your stay most inviting; references necessary.
Single rooms, $10 to $15 weekly; double rooms, $17 to $20 wekly. Tarfalgar 9400.

70TH, (2,025 Broadway, 5F)—Sunny, outside, immaculate room; exceptional surroundings. Endicott 9461.

70TH, 138 WEST—Exceptional room, private bath; not rooming house; gentleman; references.

71ST, 29 WEST—Attractive skylight room, $5; also other single rooms, $7.

71ST, 35 WEST—Beautiful large room; private bath; twin beds; steam; conveniences.

73D, 101 WEST—Double, single, steam, running water; $8, $10, $12. Lewis.

73D, 106 WEST—Single rooms, $6-$7; double rooms, $12-$15-$16.

75TH, 116 WEST—Single and double, well furnished; private house; gentleman; references.

75TH, 325 WEST (near Riverside)—Attractive single room, adjoining bath; $7; gentlemen.

75TH, 57 WEST—Attractive studio, suitable couple; piano; kitchenette; reasonable. Apt. 52.

75TH, 8 WEST—Ideal location; attractively furnished single, double; $9, $10 to $14; skylight, ventilated; gentlemen, couples.

75TH, 149 WEST—Well heated, front basement, bath, $12; others, $10-$14.

75TH, 112 WEST—One and two rooms, baths, housekeeping; $12-$20; meals.

75TH, 235 WEST (Apt. 44)—Beautiful, large, well-furnished room; private family.

76TH, 18 WEST—Extra large, attractive; private bath, dressing room; magnificent house; refined business, professional, artist class; $24.

76TH ST., 252 WEST (Hotel Willard)—Room, near bath, gentlemen; complete hotel service; telephone; $8-$10 weekly.

76TH, 331 WEST—Beautiful medium room, private bath; single, running water; references.

76TH, 325 WEST—Small skylight room, heated, running water; bath adjoining; $5.

76TH, 56 WEST—Beautifully furnished, large, clean front basement, adjoining bath; $14.

77TH, 338 WEST (Riverside)—Newly decorated and furnished rooms; $8 to $22.

78TH, 305 WEST—ROOMS, KITCHENETTES. SUSQUEHANNA 8276.

78TH, 205 WEST—Clean, quiet, water, kitchenette, phone; also singles. Alves.

79TH ST., 201 WEST—Outside room, use of bath; suitable for gentlemen; $9 per week; full hotel service.

79TH, 307 WEST—Attractive double or single room; homelike; convenient; references. Apt. 6A.

79TH, 267 WEST—Clarke's residential club for girls; references; reasonable.

80TH ST., 306 WEST (near Drive)—Elevator, modern rooms, newly furnished; single, double, $9 up; hotel service.
CLEAN, COMFORTABLE, HOMELIKE.

80TH (411 West End)—Immaculate, large single, double; opposite bath; day beds (9E).

80TH, 310 WEST—Most attractive, newly furnished and decorated rooms, modern improvements, suitable 2; reasonable.

80TH (411 West End)—Large front, with, without piano, kitchenette; single. Dodge.

80TH (411 West End)—Well furnished, attractive single; $7 up; conveniences. 8W.

80TH, 100 WEST (HOTEL ORLEANS).
Rooms, use of bath; $12 weekly.

82D, 250 WEST (Broadway)—Large, front, twin beds; single, running water. Bloss.

83D, 28 WEST—Nicely furnished single rooms, adjoining bath; absolute cleanliness; reasonable.

83D, 5 WEST—Single and double rooms, latest improvements, $6 up.

84TH, 320 WEST.
High-class elevator, singles, doubles; running water, next bath; switchboard; $7-$10.

84TH, 341 WEST—New house, beautiful double rooms, private baths, kitchenettes; singles.

85TH, WEST—Clean, comfortable room, running water; private family. Trafalgar 1248.

Furnished Rooms—West Side.

85TH, 345 WEST.
THOMAS RESIDENTIAL CLUB FOR GIRLS.
Newly furnished, very attractive double and single rooms, running water, kitchen privileges; maid service. Susquehanna 5894.

85TH, 353 WEST—Most attractive, newly furnished and decorated rooms, modern improvements, suitable 2 girls; reasonable. Apt. 7N.

85TH ST., 345 WEST (near Drive)—Florence King Studios; business girls, girl students; comfortable home; reasonable; $6.50 to $10; kitchen privileges; piano. Susquehanna 4598.

86TH—ROOM AND BATH, $90 MONTH; 2 ROOMS AND BATH, $125 MONTH.
Includes full hotel service.
Attractive daily and weekly rates.
HOTEL BRETTON HALL,
Broadway at 86th St. Endicott 8000.

86TH, 345 WEST—Gentleman desiring room, with bath adjoining, small Jewish family, home comforts; references exchanged. Rice.

86TH (2,345 Broadway)—Dazie Studios; exceptionally fine modern room; private bath; elevator.

86TH, 11 WEST—Attractive double room, also small, $6; basement; all conveniences.

86TH AND RIVERSIDE—Newly furnished, single room with bath. Susquehanna 6999.

87TH, 344 (near Riverside)—Exquisite, high-class double room, kitchenette, private bath.

88TH (West End)—Exceptionally well appointed room, private bath; exclusive home; American gentleman; references; convenient transportation. Schuyler 9767.

88TH, WEST—Attractively furnished, massive, shower baths, conveniences, refined; doorman. Schuyler 7591.

88TH, 180 WEST—Nicely furnished single, double rooms; conveniences; reasonable; housekeeping. Biermann.

88TH, 63 WEST (Central Studios)—Large front basement; piano; bath; kitchenette; $15.

88TH, 107 WEST (Apt. 1E)—Immaculate, attractive, single rooms; $6-$7.

88TH, 334 WEST—MEDIUM ROOM; ONE OR TWO.

89TH, 301 WEST—Clean, comfortable, warm, bright, single, bath, steam, $7-$8.

92D, 292 WEST—Attractive rooms, $6-$18; water, kitchenettes, baths, elevator. Hult.

93D, 325 WEST—Large, light, comfortable, warm; elevator; $8-$9; gentleman. Cameron.

94TH, 310 AND 315 WEST.
"Most up-to-date Furnished Rooms."
Small or Large. Single or Double.
Private Baths. Kitchen Privileges.
$6-$8-$10-$18 WEEKLY. HOTEL SERVICE.

94TH, 57 WEST—Large room, private bath, kitchenette; couple, two gentlemen; $20; double room for two gentlemen, $14.

96TH, 214 WEST—Large, sunny room, bath; kitchenette privileges; reasonable; subway. Merrill.

97TH, 209 WEST (Apt. 3F)—Large, cheerful, outside room; redecorated; heat; elevator; $9.

97TH, 305 WEST—Large front; ground floor; suitable studio; smaller; $5 up.

98TH, 316 WEST—Attractive double rooms, water, kitchenette, piano; service; $14-$15.

101ST, 327 WEST—Immense room, twin beds, kitchenette, private bath; steam; reasonable.

101ST, 316 WEST—Desirable double, private bath; also single; refined surroundings; reasonable.

103, 202 WEST—ROOMS; HOT, COLD RUNNING WATER, ADJACENT BATH, $9 WEEK; PARLOR, BEDROOM, BATH, $21 WEEK; FULL HOTEL SERVICE.
HOTEL CLENDENING, Academy 3510.

103D AND B'WAY (Hotel Marseilles).
Subway express at door; very pleasant rooms, running water, use of bath and shower; $10 to $14 single, $14.50 to $17.50 double; private bath at reasonable rates.

103D, 244 WEST—Two attractive rooms, bath, $22.50; single, double, $15-$20.

106TH (936 West End)—Sunny front, twin beds, running water; reasonable. Beach.

107TH, 220 WEST (36)—Single, clean, quiet, elevator, phone, shower; $7. Edgar.

109TH, 300 WEST (9BB)—Immaculate, comfortable, light, single, double, housekeeping; $7-$10.

109TH, 300 WEST (Broadway)—Lovely room, running water; private family. Apt. 3BB.

110TH, 601 WEST—Attractive, cozy living room, bedroom and kitchenette; private bath, clean, quiet; reasonable weekly rental. McGhee.

110TH, 544 WEST (near Broadway)—Rooms, suites, men's new 8-story clubhouse; hotel service; restaurant; daily, weekly, monthly.

110TH, 601 WEST—Front, sunny room; running water; new twin beds, studio style; clean; suitable two; $15. McGhee.

111TH, 545 WEST (Broadway) (9B)—Sunny, outside rooms; double, single; newly furnished.

111TH, 532 WEST (Harvey Business Women's Clubs)—Rooms, kitchen privileges; $7-$12.

112TH, 521 WEST (82d)—Front one or two rooms; elevator; shower; $7.

112TH, 611 WEST (near Drive)—Double, front, single. Apt. 52. Cathedral 2089.

112TH, 611 WEST—Attractive, sunny room, modern; subway, bus; $8. Apt. 21.

112TH, 539 WEST (Apt 4C)—Single, double, near bath; maid service; elevator.

113TH, 549 WEST—Altora Residence Club for Women; $5.75-$10.75; attractive housekeeping.

113TH, 567 WEST—Beautifully furnished double, front; running water; refined. (5E.)

116TH, 438 WEST—Large, airy room; elevator; private family; $10. Cathedral 4964.

116TH, 404 WEST—Sunny, running water, $7; double, overlooking park, $13. 61.

116TH, 616 WEST (92)—Light, clean; near Riverside Drive; no other roomers.

118TH, 415 WEST (Apt. 3RE), (Columbia)—Comfortably furnished room; homelike. Cathedral 4641.

139TH, 602 WEST—Comfortable, clean, homelike room in modern elevator apartment; $25 monthly; every convenience. 2 blocks Broadway subway, 2 doors Riverside Drive. Apt. 23.

139TH, 640 WEST (59), Riverside—Large, comfortable, home-like room; single, adults, reasonable.

140TH, 522 WEST—Large front, housekeeping, running water, $10; single, $5.

141ST, 611 WEST—Large light room, elevator; telephone; steam; reasonable. Apt. 3C.

144TH, 600 WEST (6E)—Large, attractive, outside; twin beds; running water; kitchen privileges; subway, bus. Bradhurst 3159.

158TH, 646 WEST—Large studio room; piano; kitchenette; $10.

172D, 575 WEST (4A)—Large room, single, double, adjoining bath; private; reasonable.

181ST (90 Pinehurst)—Large, attractive, handsomely furnished room, adjoining bathroom; private family. Telephone Washington Heights 9839. Apt. 5A.

CENTRAL PARK WEST, 448—Exceptional, beautiful front room; 3 windows facing park; suitable for 2; telephone. Apt. 21.

MORNINGSIDE DRIVE, 100 (120th)—Delightful location, Heights, overlooking Morningside Park; residence club, near Columbia; 2 buildings; attractive general reception rooms, dining room; single, $6-$12; double, $12-$14; housekeeping suite, 2-4 persons, $16-$25.

RIVERSIDE DRIVE, 300 (corner 102d)—Gorgeous, large, front room, with private bath; strictly private family; references required; reasonable. Inquire Apt. 3.

RIVERSIDE DRIVE (94th)—Large attractively furnished bed-sitting room; business girls, couple; housekeeping; river view. Riverside 0332.

RIVERSIDE DRIVE, 552—Person of refinement, appreciating cleanliness, large room, running water, adjoining bath; $9. Thompson (125th sub.).

RIVERSIDE DRIVE, 24—Large front, enclosed bath, alcove; another, bath adjacent, $12.

RIVERSIDE, 222 (94th)—Attractive new apartment; doubles, single; $8 up. Apartment 54.

RIVERSIDE DRIVE, 417—Large, light double room with kitchenette; modern apartment building; beautiful view of Hudson. Apt. 9A.

RIVERSIDE DRIVE, 63 (near 79th)—New, double, front room, private bath; steam.

RIVERSIDE DRIVE, 610 (52)—Large room, running water; references; $9; small $6.

WEST END, 495 (84th), 8 south—Newly furnished doubles, singles, adjoining baths; reasonable.

WEST END AV. (80th)—Two single rooms, bath, $15 weekly; $10 and $6 separately; references. Trafalgar 9349.

WEST END, 347—Single, double, adjoining; also skylight; $8, $10; reference.

CLAREMONT CLUB.
Attractive rooms, $6 up; running water, showers, gymnasium; ideally located, opposite Grant's Tomb; congenial atmosphere prevailing; references. 140 Claremont Av. (122d).

RESIDENCE CLUB STUDIO ROOMS.
NEW FURNITURE.
606 WEST 115TH—TWO TOP FLOORS.
MAID, USE OF KITCHEN, LAUNDRY.
SINGLE $9 TO $14; DOUBLE $11 TO $16.

Furnished Rooms—Bronx.

BUCHANAN PLACE, 31 (block 183d-Jerome subway)—Large, small, running water, adjoining bath; modern, private house. Adirondack 5177.

MOSHOLU PARKWAY—Large, airy furnished room; modern coneveniences; quiet family. Adirondack 7528.

Furnished Rooms—Brooklyn.

SINGLE ROOMS in the great new tower of New York's largest hotel; full hotel service; gorgeous furnishings, luxurious atmosphere; $11 to $17 per week; single rooms only; magnificent, unobstructed outlooks over upper bay and lower Manhattan; free morning use of finest swimming pool ever built, also mechanical exercise room, both open shortly; very fine food, exquisitely served; five dining rooms; prices from 40 cents breakfast, 60 cents lunch and $1 dinner; 4 minutes to Wall St., 15 to Times Square, Clark St. express station, Interborough 7th Av. subway, right in building; these are the most remarkable living accommodations in the city; leasing very fast; transient also; inspect day or evening. Hotel St. George, Clark St., Brooklyn. New York's largest hotel, 2,632 rooms.

Furnished Rooms—Brooklyn.

MANHATTAN BEACH HOTEL,
MANHATTAN BEACH, NEW YORK CITY.
Live in a modern fireproof hotel by the seashore for less than in the crowded city; $9 per week and up for one, $12 per week and up for two; every convenience; tennis and handball courts; 37 minutes from Times Square (B. M. T. Brighton Beach station). Phone Sheepshead 3000.

Furnished Rooms—Long Island.

FOREST HILLS—1-2 beautiful, large front rooms, private bath; kitchen optional; 15 minutes New York. Boulevard 3979.

FOREST HILLS—Large front corner room, private bath, 5 windows. Boulevard 3979.

Furnished Rooms—Wanted.

PROFESSIONAL MAN, Jewish, desires outside room, running water, central location, quiet, homelike surroundings; mention rate. W 53 Times.

YOUNG gentleman desires room; running water; private family; reasonable. L 69 Times.

BUSINESS GIRL wants comfortable room; private family; on west side between 70th and 110th Sts. G 562 Times.

Unfurnished Rooms.

78TH, 207 WEST—Studios, suitable professionals; large, medium; modern; $40-$75 monthly.

164TH, (Broadway)—Bright, elevator; lady; references; $6; after 4. Washington Heights 6036.

Board—Manhattan—Bronx.

87TH, 323 WEST—French pension, 1 and 2 rooms, bath, piano; reasonable.

76TH, 164 WEST—Single, double; private bath; telephone every room; home cooking.

78TH, 142 WEST—Rooms, board; reasonable; choice roasts, fresh vegetables; references. Carlisle.

86TH, 345 WEST—Gentlemen, desiring room with bath adjoining, small private Jewish family, home comforts; references exchanged. Rice.

111TH (Broadway)—Attractive single, double, excellent table, refined home, reasonable. Monument 5822.

WEST END AV., 925—Real home; single, double; excellent table. Herman. Clarkson 8913.

NURSE, registered, accommodates convalescent, chronic, aged, slightly nervous people; best board, care; corner, warm, sunny rooms. Clarkson 5218.

Board Wanted.

EAST SIDE, room and board private family by gentleman on stomach ulcer diet; easily prepared. P 148 Times.

HOUSEHOLD SITUATIONS WANTED

55 cents per agate line daily. 65 cents Sunday.
Advertisements may be placed at any branch office of The Times or at any of the 300 classified advertising agencies located throughout metropolitan New York.

Female.

COMPANION, attendant to lady or young girl; refined widow; fluent French and English; highest personal reference. Plaza 9325, care of Williams, 591 Lexington Av.

COMPANION to children; 7 years up, or tutor-governess; English; well-educated; highest social references. E 47 Times.

COMPANION to lady; willing to travel; references. Box 40, 200 East 47th.

COMPANION to lady, lady reduced circumstances; will travel. E 64 Times.

COOK, HOUSEWORK, COLORED, EXPERIENCED; SMALL FAMILY. AUDUBON 0436.

COOK, English; excellent references; prefer Eastern Connecticut; where other help kept. Tel. New Canaan 922.

COOK, refined, Scotch, thoroughly experienced; small family, city. Circle 2131, Apt. 6B.

COOK, excellent baker, white, thoroughly experienced, refined families; city references. Audubon 10164.

COOK, first-class, competent, reliable; best city references; private family; no agencies. J. Griffin, 1,827 Madison Av.

COOK-WAITRESS (2 girls) wish position; 20 years' references; $25. Harlem 9241.

COOK, waitress, young, desires position in country; excellent references. J 588 Times.

DRESSMAKER, beautiful clothes, alterations; reasonable; Park Av. references. Caledonia 9155.

DRESSMAKER, at your home; also remodeling; $6 day. Mrs. Jaksich, Susquehanna 5608.

DRESSMAKING, remodeling, coats, dresses, evening gowns; home, out; 75c. hour. Edgecombe 3687.

GIRL, neat, colored, part time, plain cooking, light housework; reference. Edgecombe 6629.

GIRL, general housework; good cook; small family; reliable, trustworthy. Phone Lexington 7695.

GIRL, neat, colored, desires position as maid; sleep in. Call Bradhurst 5326.

GIRL, colored, maid, sleep in; reference; good plain cooking. Audubon 3582. Brown.

GIRL, colored, housework; assist cooking; sleep out. Bradhurst 9785.

COOK, Swedish, temporary or permanent; wages over $100. Please phone Regent 1949.

GOVERNESS, gentlewoman, English-Canadian, 35 years, desires responsible post in cultured family, 12 years' governess duties, hospital training, domestic science, specializing mental hygiene and psychology of childhood; excellent disciplinarian; music; highest New York recommendations. E 70 Times.

HOUSEKEEPER, colored, good cook; business people preferred; A1 reference. Monument 2940.

HOUSEKEEPER, colored, reliable, good cook, position; sleep in; all week. Edgecombe 9547.

HOUSEWORK—Girl, light colored, part time mornings for business couple. Edgecombe 0414.

HOUSEWORKER, general, experienced, colored woman; references; full or part time. University 1053.

HOUSEWORKER, good plain cook, colored; afternoons; good references; business couple. Monument 9386.

HOUSEWORKER, general, young, Irish girl; 3 months' experience. Call Havemeyer 0698.

HOUSEWORKER, chambermaid, colored; experienced; sleep in. Bradhurst 2221.

LADY'S MAID or personal maid for actress; colored; experienced, refined. Audubon 8994.

LADY'S MAID-SEAMSTRESS; best references. Please call Billings 7954.

LADY'S MAID, visiting seamstress; useful; references. E 75 Times.

LAUNDRESS, German, first class, silks, family washing, at home. Trafalgar 7695.

MAID, visiting, refined German-American, middle-aged. M 425 Times.

MAID, part time; theatrical people preferred. University 5226.

NURSE, graduate, experienced Swiss, speaking French, German, wishes permanent position, medical, invalid or chronic case, or doctor's office; has held long cases; finest city references. Box 11, 1,329 3d Av.

NURSE, practical, experienced, nervous, mental or convalescent cases; ladies; references. Underhill 9241.

NURSE, refined, colored, hospital experience, doctor's office, housekeeping, business couple. Bradhurst 2904.

NURSE, young German girl, neat, competent; two years' experience. Shore Road 1365.

NURSE, 19 years' experience, wishes position; entire care infant, child. Hillcrest 5429-M.

NURSE, graduate, Swiss, French, English; infants, children. Call until 3, Susquehanna 10445.

NURSE, graduate, cultured German, takes entire charge of new-born. Academy 0960 mornings.

NURSE, undergraduate, complete charge children any age; thoroughly experienced. M 440 Times.

NURSE, undergraduate, complete charge in motherless home. Miss Thompson. Main 5500, Room 805.

NURSE, practical, reliable, efficient, to invalid convalescent or elderly lady. Hollis 6478.

NURSE, infant's, desire position; complete charge; hospital trained; reference. G 543 Times.

NURSERY governess or chambermaid; young, French, experienced, references. Astoria 8209.

SEAMSTRESS, German, expert, hand and machine sewing; references; $4 day. Davenport 8719.

WOMAN, neat, colored, housework; part, full time; experienced cook; references. Bradhurst 0771.

YOUNG LADY, French, refined, lady's companion, care for child. J 576 Times.

YOUNG WOMAN, care child for business couple; no Sundays; references. Monument 0270.

Female.

Employment Agencies.

FOR experienced, polite, efficient workers, male or female, call Community Employment Agency (of Abyssinian Baptist Church); references. Audubon 0707.

YOU need domestic help? Just call us, (employers free) references thoroughly investigated. Savoy Employment Agency. Phone Audubon 3389.

COUPLES, houseworkers, cooks, colored; best references. Grant's Employment Agency, 103 West 131st St. Harlem 8308. Established 25 years.

HOUSEWORKERS, part-timers and lately landed; reasonable wages. Agency, Susquehanna 0703.

COOK, houseworker, 3 years' references. Academy 7009. Employers free.

Male.

BUTLER, chauffeur, thoroughly competent, colored; familiar city traffic; obliging; references. Bradhurst 5228.

CARETAKER, German, private country home, clubhouse; chauffeur, butler, groom; experienced; references. X 2352 Times Annex.

CHAUFFEUR, expert mechanic, Japanese, single, 30 years, 10 years' experience in private family; neat, willing, honest; best references. James, 453 West 143d. Bradhurst 8936.

CHAUFFEUR - MECHANIC, Swedish, 15 years' best private city family references; driven Rolls, Minerva, Lincoln, Packard, Pierce, Cadillac; wishes permanent, temporary position. Plaza 1515.

CHAUFFEUR—Former employer wishes to secure position for competent chauffeur, whom he can recommend in every way. Call employer's secretary, Miss Dickinson, Beekman 7950.

CHAUFFEUR—Employer, disposing of car, wishes to place reliable chauffeur (Danish, married) in steady position immediately. Just, 2454 Gr. Concourse. Tel. Raymond 1055.

CHAUFFEURS—High-class private chauffeurs supplied free. Society of Professional Automobile Engineers, 153-159 West 64th. Trafalgar 6184.

CHAUFFEUR, private, married, wishes permanent position; long experience; excellent references; minimum salary; $45 weekly. Phone Kingsbridge 8190.

CHAUFFEUR-MECHANIC, private, 27, single, neat, reliable, experienced roads, city, highly recommended, desires position. Sommers, Riverside 4433.

CHAUFFEUR, butler, cook, valet, Japanese, exceptionally first class; trustworthy, capable; will furnish best references. Richard. Susquehanna 0527.

CHAUFFEUR, mechanic, 26, single, private; A-1 reference; experience travelling. Topping 6358, Walsh.

CHAUFFEUR wishes position, private; 12 years' experience, expert mechanic. Bennett. Endicott 8105.

CHAUFFEUR-MECHANIC, 12 years private, competent, reliable; references. Apt. 37. Wadsworth 8440.

CHAUFFEUR-MECHANIC, best references, high-class car; town, country. Feeley, Rhinelander 10017.

CHAUFFEUR, long experience, neat appearance; best references. Phone James Carroll, Susquehanna 0061.

CHAUFFEUR-MECHANIC, long experience, 5 years last position; references. Evans. Butterfield 6545.

CHAUFFEUR-MECHANIC, English, single; excellent references; go anywhere. Perry. Telephone Rhinelander 8299.

CHAUFFEUR-MECHANIC, private, 12 years' experience; any make car. F 591 Times.

CHAUFFEUR, private, 10 years' experience; neat appearance. Call Underhill 4504.

CHAUFFEUR, 25; excellent references; competent, Lincoln, Pierce. Nevins 0122-4-7.

CHEF, Chinese, experience hotel, club, also large family, honest, good baker, butler; go anywhere. Young, 130 Hester St.

COOK AND BUTLER, experienced Chinese, wishes position in a private family; city and country references. P 137 Times.

COOK, butler, Japanese, experienced, position, gentleman apartment; good place more than wages. Tomi. Bradhurst 8936.

COUPLE, German, wishes permanent position, excellent cook, useful butler, good general houseworker; three years' experience; small family preferred. Kuehnert, 2,401 Cornelia St., Brooklyn.

COUPLE, both Japanese, cook, valet, wife waitress-chambermaid; both thoroughly experienced; excellent references. Yama. Telephone Caledonia 6374.

COUPLE, cook, butler, valet, experienced, well recommended; country preferred. G 555 Times.

COUPLE, colored, butler, houseman, cook, maid; neat, capable, courteous; references. Cathedral 0589.

COUPLE, farm experience, cook, butler-chauffeur; references; $125. Bauer, 316 East 82d.

COUPLE, colored, chauffeur, butler, cook, chambermaid; city, country; references. Charlie. Edgecombe 8720.

COUPLE, Japanese, cook, wife American, chambermaid-waitress; long experience; best references; city or country. Watkins 5310.

COUPLE, colored, chauffeur and cook; references. Phone Edgecombe 0908.

COUPLE, Finnish, cook, useful, butler, chauffeur; country. Harlem 3937.

SUPERINTENDENT, German, for farm, country estate or stable; experienced, reliable. For references call Barclay 4694.

VALET-MASSEUR wants position; experienced; best references; travel. F 515 Times.

MAN, 40 years, foreign-born, seeks position; experience in riding, hunting and training hunting dogs. M 426 Times.

JAPANESE, refined, exceptionally fine cook, houseworker; highly recommended, competent; good disposition; economical, trustworthy, dependable; excellent references. Tom, 9 West 98th St. Clarkson 1244.

Employment Agencies.

JAPANESE High-Grade Agency—Cooks, butlers, chauffeurs, houseworkers. 121 West 42d. Bryant 7787.

HOUSEHOLD HELP WANTED

70 cents an agate line daily; 80 cents Sunday. Telephone LACkawanna 1000.
Advertisers may telephone our suburban offices from 9 A. M. to 5 P. M.
Newark, Mulberry 3900. White Plains 5300. Mineola, Garden City 3605.

Female.

CHAMBERMAID - WAITRESS, experienced; city references. Call between 10 and 1 Friday morning. Apt. 12D, 1,111 Park Av.

COOK-GENERAL HOUSEWORKER, German or Swedish, competent to wait on table; only experienced girl need apply; good references necessary. Call Friday after 2 P. M. 817 West End Av. (100th), Apt. 7D.

COOK, excellent, baker, young, neat; sleep in. 9-12, 262 West 89th.

COOK-HOUSEWORKER, white, all morning. Susquehanna 6187. 40 West 77th (16B).

COUPLE, white, cook, chauffeur-butler; references required. X 2280 Times Annex.

GIRL, White Plains, family of 3 wants German-American girl to do cooking, downstairs work and some of the cares of a 14-month baby; must be capable of caring for child if parents are away. Caledonia 1558 after 10 A. M.

GOVERNESS-COMPANION for two girls, 12 and 16; English, German, French; perfect health and first-class references required; age under 40; going to Europe in June. M 435 Times.

HOUSEWORKER, good cook; references. Call before 2, 251 West 89th (7D).

Female.

HOUSEWORKER, general, experienced; German preferred; willing and capable; small apartment, 2 adults and infant; plain kosher cooking; light laundry; $60-$65. Call after 7 P. M. Thursday. Mrs. Stucker, 350 Central Park West, Apt. 7D.

HOUSEWORKER, general, white, must be good cook and waitress, for 2 business women and 2 children, ages 9 and 11, in school until 3:30; Bronxville apartment. Call Bryant 5250.

HOUSEWORKER, plain cooking, white, 2 adults, 1 child of 7; good home; sleep in; salary $50. 161 West 75th. Apt. 2C. Susquehanna 3318.

HOUSEWORKER, general, German or Hungarian; references; 2 adults and 2 children. Lorraine 2048.

HOUSEWORKER, competent, experienced children. Cedarhurst, L. I. Call at 31 West 27th, 6th floor.

HOUSEWORKER, good cook, sleep out. 255 West 88th (12C).

YOUNG WOMAN, companion to lady, competent driver, must be willing to go South. Call between 2-4, Friday afternoon, 211 Central Park West, Apt. 7G.

Situations Wanted—Female.

BOOKKEEPER, stenographer, executive, thoroughly experienced; credits, correspondence; initiative; firm liquidated. Miss Radin, Marcus & Hochenberg, 130 5th Av.

BOOKKEEPER-EXECUTIVE, varied experience, correspondence, credits, collections. P 138 Times.

BOOKKEEPER-STENOGRAPHER, 5 years' secretarial experience, capable. Phone Miss Cohen, Lexington 5189.

BOOKKEEPER-TYPIST; six years full charge; capable correspondent. Miss Paley. Foundation 7296.

Situations Wanted—Female.

BOOKKEEPER-STENOGRAPHER, 10 years' diversified experience; complete charge, controls, credits, correspondence; references; high type; $35. F 596 Times.

BOOKKEEPER-TYPIST, 8 years' experience; initiative, adaptable any line; full charge; conscientious, dependable worker; highly recommended; $25. Phone Bingham 6612.

BOOKKEEPER-STENOGRAPHER, 6 years' experience, trial balance, controls; college training. Minnesota 9817.

BOOKKEEPER, several years' experience; capable taking complete charge. Glenmore 7016.

Situations Wanted—Female.

BOOKKEEPER, stenographer, correspondent, college education, refined, capable, thoroughly experienced. Washington Heights 2474.

BOOKKEEPER, 10 years' experience, full charge credits, stenography, $30. J. J., 586 Times.

BOOKKEEPER, EXPERIENCED; FULL CHARGE; CONTROLS, BALANCES. WATKINS 5981.

BOOKKEEPER, complete charge, thoroughly experienced controls, trial balance; executive ability. Davenport 0777.

BOOKKEEPER, typist, 8 years' experience; complete charge; $25. D 654 Times Downtown.

BOOKKEEPER-TYPIST, ten years' diversified experience; executive ability; good correspondent. Huguenot 1085.

BOOKKEEPER, several years' experience, competent, desires responsible position. President 3504 or 1870.

BOOKKEEPER - TYPIST, THOROUGHLY TRAINED; START LOW. GLENMORE 2104.

BOOKKEEPER, typist, 9 years, balances, control, full charge. Susquehanna 1026.

CASHIER, experienced; typist; tea room, store; references; Christian; $25. Bailey, Lexington 3263.

CLERK, cashier, telephone operator, hotel and business experience; best references. Kingsbridge 7807.

DANCER with professional experience in physical development, rhythmic exercise for grace and poise; extensive European training; excellent references United States and abroad; desires position organizing exercise and dance department with beauty specialist or department store. A 1066 Times Annex.

FILING, experienced; charge of, organize subject files; salary $35. A 54 Times.

GIRL, typist-bookkeeper, work office machines; high school graduate; 2 years' experience insurance, advertising office; able take full charge. Klein, 671 Manida St., Bronx.

RECEPTIONIST, switchboard, clerical; young lady, two years college; references. J 564 Times.

SECRETARY to sales manager, college graduate, experienced stenographer, correspondence, all sales records, files, mailing lists, sales reports; initiative, executive ability; age 25; salary $38. Call Boulevard 1000. Write V., 111-33 Puritan Av., Forest Hills.

SECRETARY-STENOGRAPHER, 24 years, conscientious, capable; 6 years' experience; college training; still employed; recommended. Telephone Dewey 8478.

SECRETARY, 4 years' professional experience, medical, dental, executive ability; entire charge office; highest credentials; personal, professional. Academy 6336.

SECRETARY, stenographer, switchboard; vast experience; real estate, brokerage, export; $28. Griswold 4933.

SECRETARY-STENOGRAPHER, 26, Christian, college graduate, 5 years' experience. Miller, Circle 5590.

SECRETARY, intelligent, available evenings and holidays, assist busy executive. J 575 Times.

SECRETARY-STENOGRAPHER, expert; diligent executive; responsibility, initiative; diversified experience; $30. Foundation 7040.

SECRETARY-STENOGRAPHER, knowledge bookkeeping; 10 years' executive experience; sales ability. Intervale 7125.

SECRETARY, COLLEGE GRADUATE, EXPERIENCED; $30. HADDINGWAY 10467.

STENOGRAPHER, experienced, public, in leading New York hotel, desires permanent position; capable of taking full charge of office in absence of principal; can furnish best of references. G 511 Times.

STENOGRAPHER, experienced, capable of handling all other office details, can also work dictaphone, desires permanent connection. Glenmore 5013.

STENOGRAPHER, 17, bright beginner, neat, capable, $14. Margaret, American School, Nevins 7383.

STENOGRAPHER, accurate, hard worker, pleasant associate; start low. Alpha School, Pulaski 2903.

STENOGRAPHER, capable beginner, desires position. Elizabeth McGann, care Estey's School, 122 East 42d St. Lexington 2406.

STENOGRAPHER, educated, experienced, capable, refined appearance, personality. Kingsbridge 5630.

STENOGRAPHER, high school graduate; knowledge of dictaphone; general office experience. Minnesota 3581.

STENOGRAPHER, EXPERIENCED, CAPABLE; ALSO OPERATES DICTAPHONE; $35 WEEK. D 629 TIMES DOWNTOWN.

STENOGRAPHER, high school graduate; 1½ years' experience; accurate, conscientious. Louisiana 0535.

STENOGRAPHER - SECRETARY, well-educated, intelligent, efficient, ambitious, initiative, accurate, refined. Dayton 3230.

STENOGRAPHER-BOOKKEEPER.
22, high school graduate, five years experience one firm. F 597 Times.

STENOGRAPHER, 6 years' experience; knowledge bookkeeping; assume responsibility; $30. M 433 Times.

STENOGRAPHER-SECRETARY, experienced, knowledge bookkeeping and all office details. Schuyler 0595.

STENOGRAPHER, 6 years' commercial experience; accurate; rapid; $25. D 649 Times Downtown.

STENOGRAPHER, executive ability, diversified experience; accurate; highest credentials. M 442 Times.

STENOGRAPHER, experienced office work; dependable; moderate salary; now employed; references. Chickering 4532.

STENOGRAPHER - SECRETARY, THOROUGHLY EXPERIENCED; INTELLIGENT, RAPID. WADSWORTH 9964.

STENOGRAPHER, high school graduate; 4 years' experience; rapid; capable. Mott Haven 1400.

STENOGRAPHER, 8 years' business experience; capable, intelligent. Call Melrose 10459.

STENOGRAPHER, bookkeeper, typist, reliable, capable, conscientious; $15. Phone Ludlow 2700.

SWITCHBOARD OPERATOR, expert typist; 5 years' experience; best references. Esplanade 2684.

TYPIST-CLERK, 25, competent, experienced accounting and financial statements and general office work; student knowledge stenography; seeks position with opportunity. P 142 Times.

WAITRESS, experienced, student, wishes position in tea room or restaurant evenings, after 5:30. Write A., 1,126 Lexington Av.

YOUNG LADY, speaking and writing English, German, Russian, Polish perfectly, seeks suitable position. D 627 Times Downtown.

YOUNG LADY, attractive personality, 3 years' retail hosiery, office work experience; high school graduate. Tremont 5450.

YOUNG LADY teaches, college graduate, mathematic specialist. Phone Republic 4772.

DRAKE SCHOOL has several intelligent stenographers, typists, bookkeepers, beginners, $15; also experienced girls. Telephone Employment Dept., Beekman 4840.

EUROPEAN BUYER, ten years' experience with one of largest New York novelty and jewelry concerns, desires new connections; excellent references. E 2 Times.

See Instruction—Female for other Teacher and Tutor advertisements.

Situations Wanted Female—Agencies.

ASHLAND AGENCY, 303 5TH AV.
Bookkeepers—Stenographers—Clerks.
REFINED TYPES.
"A Personnel Service That Is Personal."
EACH APPLICANT IS INTERVIEWED AND CLASSIFIED BY MISS POSTLEY.
TELEPHONE BOGARDUS 5553.

BEGINNERS SUPPLIED FREE.
Educated, neat, stenographers, typists, clerks, bookkeepers. Phone Barclay 9520. Elsie Diehl Agency.

STENOGRAPHERS, BOOKKEEPERS, SWITCHBOARD OPERATORS.
FULTON AGENCY. CORTLANDT 7392.

STENOGRAPHERS, bookkeepers, typists, clerks supplied free; $12-$25. Owens Agency, Barclay 9694.

STENOGRAPHERS, office help, available always. Fairmount Agency, 70 West 40th. Longacre 5893.

Classified Advertising Rates.
Minimum space 2 lines. Agate line of 6 words.

	Daily	Sunday
†Agents Wanted	90c	$1.15
Apartments to Let and Wanted	75c	80c
†Automobile Exchange	75c	85c
Births, Deaths, &c.	$1.00	$1.20
†Boarders	60c	70c
†Boats, Launches, Accessories	75c	85c
Buyers' Wants and Offerings	90c	90c
Business Opportunities	$1.00	$1.20
†Country Board	70c	80c
Employment Agencies	95c	$1.15
†For Sale	75c	85c
†Furnished Rooms	60c	70c
†Help Wanted	70c	80c
Instruction (Fol. Help Wanted)	80c	90c
†Lost and Found	75c	80c
Mortgage Loans	90c	$1.15
†Moving, Trucking, Storage	75c	90c
Public Notices	$1.00	$1.20
†Radio Exchange	75c	85c
Real Estate, &c.	75c	80c
*Sales Help Wanted	75c	90c
†Situations Wanted	55c	65c
		Per Word
Book Exchange (Sundays)		17c

**Sales Help Advertisements require statement on basis of compensation, either salary or commission, and article or service offered.*

†Reduced rates for 3 times a week.
Information welcomed of any misleading statement in advertising columns, and reward of $100 is offered for arrest and conviction of any one obtaining money under false pretenses through fraudulent advertising published in The New York Times.

Classified advertisements for The New York Times accepted at regular rates by The Baltimore Sun and The Washington Star. The New York Times accepts at its New York office advertisements for insertion in these newspapers.

Telephone Lackawanna 1000.

New Jersey residents may telephone Mulberry 3900. Westchester residents White Plains 5300. Long Island residents Garden City 3605.

Situations Wanted—Male.

ACCOUNTANT available Saturday afternoon or evening; keep books for firm without bookkeeper; reasonable. L 67 Times.

ACCOUNTANT, junior; N. Y. U. student, senior; 3 years' bookkeeping experience; desires position accounting firm. E 43 Times.

ACCOUNTANT, expert, highly qualified; books opened, closed, audited; reasonable. 3,607 Greystone Av.

ACCOUNTANT, evenings; experienced man open for evening work; reasonable. A 29 Times.

ACCOUNTANT, office manager, thoroughly competent and experienced; highest references. 3,607 Greystone Av.

ACCOUNTANT, junior, college graduate, desires connection accountant; salary secondary. L 24 Times.

ADVERTISING, sales promotion man, department and clothing store experience. E 72 Times.

ARTIST, experienced, Japanese, repair man, antique, porcelain, furniture, painting. M 439 Times.

ASSISTANT, interior decorator, draftsman; knowledge periods. Write 108, 159 East 34th.

BOOKKEEPER-EXECUTIVE, many years complete charge office collections, credits; highest references; reasonable. D 648 Times Downtown.

BOOKKEEPER, assistant, thoroughly experienced receivable ledgers, trial balance, statements; references. Peasant Art Co., 8 West 19th St.

BOOKKEEPER, 29, 12 years' experience, thoroughly capable taking full charge, credits, collections, stenographer; excellent penman. M 448 Times.

BOOKKEEPER'S ASSISTANT, opportunity seeker; adequate experience; salary secondary. D 620 Times Downtown.

BOOKKEEPER, office manager, competent, practical, credits, collections; moderate salary. G 546 Times.

BOOKKEEPER'S ASSISTANT, cost clerk, adequate experience; moderate salary. D 639 Times Downtown.

BOOKKEEPER - STENOGRAPHER, 22, 5 years' experience; wholesale manufacturing details. M 437 Times.

BOOKKEEPER, 33, single; 8 years' experience with publishing house, trade papers and journals. E. Sommer, 334 East 87th St.

CLERK, export, useful shipping department, general export work. E 791 Times Downtown.

DRAFTSMAN, junior architectural or mechanical, some experience, accurate worker, start moderate salary. S 814 Times Downtown.

DRAFTSMAN, mechanical, German, 29, wishes position; good references. Langholz, 169 East 99th.

DRAFTSMAN, mechanical graduate, 27, German machine shop experience, desires position. M 445 Times.

ELECTRICAL ENGINEERING DRAFTSMAN, 25 years' experience generating, sub. and outdoor station design; 18 years' supervision. J 580 Times.

EXECUTIVE, foreign sales, back from European trip, wishes connection; fluent English, Spanish, French; advertising, selling pharmaceuticals; age 29; college graduate. E 790 Times Downtown.

ENGINEER, electrician, plumbing, all repairs; own tools, maintenance. Kelly, 503 West 57th.

EXPORT MANAGER, 12 years' experience, knows all phases exporting. E 40 Times.

MAN, 27, married, intelligent, excellent appearance, seeks salaried position, reputable organization; owns car. M 430 Times.

MAN, 37, executive, desires position; office, store or factory. G 541 Times.

MAN, with motorcycle, side van, desires position reliable concern. J 559 Times.

MAN, 39, desires position from 1-6 P. M. M 438 Times.

MAN, experienced, years with velvet house shipping, stock room. 556 West 110th.

MANAGER, American, 20 years' experience in selling field; will take any line. Call Foote, Washington Heights 9062.

MASSEUR (187863) wishes position with institute; fine references. Olsen. Phone Ludlow 3440.

REAL ESTATE, renting, management; last employer 9 years; knowledge contruction, maintenance; capable executive. 941 East 176th. Tremont 4563.

REAL ESTATE.
Expert management property, rent collector, now employed; references. G 569 Times.

ROTOGRAVURE ETCHER, 5 years' experience, desires position in or out of town. Fritz Walker, 115-43 170th St., Cedar Manor, L. I. Phone Jamaica 7522.

SALES EXECUTIVE,
from Houston, Texas, is in New York seeking connection with national organization to take charge of their southern division. M 452 Times.

SALESMEN, two (2), live wires, with large following among curtain, drapery, dress goods stores, wants side line of cretonnes, drapery fabrics. Write J 599 Times.

STENOGRAPHER, capable beginner, desires position. Theodore Jorgenson, care of Estey's School, 122 East 42d St. Lexington 2406.

STENOGRAPHER, office assistant, alert, accurate, dependable; willing worker. Alpha School, Pulaski 2904.

SUPERINTENDENT, German-Hungarian, 10 years' experience; A1 renter, sober, good mechanic; references; now employed; wishes large high-class apartment house. Grossman, 541 West 204th.

TEACHER, experienced; highly endorsed; elementary, advanced. 4B, The Kenilworth, Great Neck 3085.

YOUNG MAN, 20, sales experience, inside and out, desires position with future; conscientious; college training, with general business knowledge. G 560 Times.

YOUNG MAN speaking, writing perfectly Spanish and German and enough English, wants to help large exporting house; finished second year college. M 449 Times.

YOUNG MAN, educated; knowledge bookkeeping, filing; useful around office. E 35 Times.

YOUNG MAN, Christian, college graduate, wishes position outdoors; references. E 65 Times.

YOUNG MAN, 32, accountant, quick and accurate at figures, desires part-time work in evenings. G 558 Times.

YOUNG MAN, 30, evening work; typewriting, bookkeeping, &c.; dependable. Phone Flatbush 5677 or write M 446 Times.

YOUNG MAN, 26, clean-cut, well-educated, ambitious, desires position with future; salary only. J 590 Times.

YOUNG MAN, 31 years, good education, desires position; no selling. D 653 Times Downtown.

YOUNG MAN, bank and securities experience, desires clerical position. Phone Ironsides 8859.

YOUNG MAN desires position with brokerage house; best references. M 424 Times.

YOUNG MAN, selling ability, take charge factory for reliable firm. M 423 Times.

YOUNG MAN, 28, office or outside work; have car. Dewey 3314.

YOUNG MAN, now employed, wishes to enter selling field. E 62 Times.

A MEN'S WEAR EXECUTIVE,
35 years of age, married, and now in business for himself, seeks employment where the services of a capable buyer and merchandise man for men's furnishings and hats can either install these departments or build them up.
This man can prove an asset to the right organization in more ways than are prescribed to him; available in 30 days; gilt-edge references as to proven ability and character. X 2334 Times Annex.

A YOUNG MAN whom we have thoroughly investigated and who we are anxious to assist in obtaining a position, 21 years old, graduate of St. Paul's School, Garden City, married, loyal, good character and intelligent, of excellent family, is desirous of securing position of any type where his ability will prove his worth; salary secondary consideration. Address replies to "R.F." Albert Frank & Co., 165 Broadway, New York.

DRAKE SCHOOL has several intelligent stenographers, typists, bookkeepers, beginners, $15; also experienced boys. Telephone Employment Dept., Beekman 4840.

See Instruction—Male for other Teacher and Tutor advertisements.

Help Wanted—Female.

ASSISTANT BOOKKEEPER-TYPIST; splendid opportunity for advancement. Write, giving full particulars, age, salary and religion. E 66 Times.

BOOKKEEPER, fully experienced, take sole charge; salary to start about $25. W 1158 Times Harlem.

DENTAL HYGIENIST, capable of general assisting and inlay work. W 14 Times.

ELLIOTT FISHER BILLER with thorough mercantile experience; quick, accurate at figures; none others need apply. Quality Art, 18 West 18th, 6th floor.

FILE CLERK AND TYPIST FOR PRESIDENT'S OFFICE OF LARGE CORPORATION IN GRAND CENTRAL DISTRICT; LONG HOURS; APPLY STATING AGE, EXPERIENCE, RELIGION AND SALARY DESIRED; FIRST-CLASS REFERENCES REQUIRED. BOX 95, ROOM 200, TIMES BUILDING.

FILE CLERK, familiar with Russell Soundex system; experienced only need apply. Bureau of Credit, 285 Madison Av.

GIRL, must be neat, able to use telephone, to work in showroom and office; hours 8:30 to 5, half day Saturday; wages $15-$18; state in detail age, religion, where last employed. M. O., 682 Times Downtown.

GIRL, beginner for general office work; one having high school education; permanent. Fay Co., 11 East 31st.

Help Wanted—Female.

GIRLS,
HIGH SCHOOL.
An opportunity for high school girls to learn typist operating.
SALARY PAID WHILE LEARNING.
Graduates are assured permanent positions upon completion of course.
Increases are frequent, and there is a large field for promotion to higher positions.
ENROLL NOW FOR CLASS WHICH STARTS NEXT MONDAY, EMPLOYMENT OFFICE,
89 BROAD ST.
POSTAL TELEGRAPH-CABLE CO.

MASSEUSE, experienced, for large Brooklyn gymnasium and health club. Buckminster 4141.

MILLINER—A first-class premiere, able to take charge of high-class workroom, copy Paris hand-made models, insure prompt delivery; good organizer. Phone Volunteer 7530 for appointment.

MODELS, SIZE 14;
MUST BE EXPERIENCED WITH HIGH-CLASS DRESS CONCERN; STEADY POSITION; $40 PER WEEK.
BOND DRESS CO.,
470 7TH AV.

MODELS, SIZE 16,
TALL, FOR COATS AND SPORT DRESSES; STEADY POSITION.
DAVIDOW, 530 7TH AV.

MODEL, SIZE 16,
wanted; experienced on better dresses. Rosebud Frocks, 225 West 37th.

MODEL, CORSETS, BUST SIZE 18. APPLY MISS MAURICE POIRETTE CORSETS, 11 EAST 26TH.

MODELS, size 14, for dresses; steady position. Charles Kondazian, 1,412 Broadway.

MODEL, size 16, sportswear; must be experienced. Wolfsie Knitting Mills, 347 5th Av.

NURSES, graduates (2), for floor duty; New York State registration not necessary; institutional experience, pleasant personality. Apply Beth Abraham Home for Incurables, 612 Allerton Av. Olinville 5200.

NURSE, undergraduate; nursery; sleep in; small sanitarium. 783 Elton Av., Bronx.

SECRETARY, French, English, good accountant; none but with first class references and experience. X 2277 Times Annex.

STENOGRAPHER and typist for public accountant's office; must have experience typing statistical reports; permanent position; give experience, age, religion and salary desired. W 4 Times.

STENOGRAPHER for English and French; must be experienced; state age, experience, references, salary desired. X 2324 Times Annex.

STENOGRAPHER for export manufacturer, punctual and competent; hours 8:30 to 5:30, Saturdays 1 P. M.; state salary and experience. P 145 Times.

STENOGRAPHER, assistant bookkeeper, intelligent, bright young girl; state salary and experience. X 2343 Times Annex.

STENOGRAPHER, beginner, in small office; light work; easy hours; $12 to start; give particulars. D 637 Times Downtown.

TEACHER, stenography, Pitman, English, arithmetic, day and evening, registered business school, Bronx. Write, giving full qualifications and experience. X 2342 Times Annex.

TYPIST CORRESPONDENTS.
R. H. MACY & CO., INC.
REQUIRE SEVERAL YOUNG WOMEN, EXPERIENCED IN HANDLING CORRESPONDENCE, DEALING WITH INQUIRIES AND ADJUSTMENTS; MUST BE EFFICIENT TYPISTS AND HAVE AT LEAST 2 YEARS OF COLLEGE EDUCATION. APPLY FROM 9:30 TO 3:30 AT EMPLOYMENT OFFICE, 1ST BALCONY, WEST BUILDING.

WAITRESS, young woman, in small restaurant. G 563 Times.

YOUNG LADY, teach French, German, English; state age, qualifications. Write Box F, 1,517 3d Av.

WE require the services of a woman of about 35, with pleasing personality and business training to take charge of one of our model houses as hostess-secretary; the position carries a fair salary and includes Sunday work. Apply general manager, 1,440 Broadway, Room 609, Saturday between 10 and 12.

Sales Help Wanted—Female.

WOMEN
to represent our educational service department; an opportunity for the woman of vision to establish herself in the business world; previous experience not necessary, but sensible personality essential; guaranteed income; commission and bonus.
F. E. COMPTON & CO., 19 WEST 44TH.

WOMEN OF CHARACTER.
The New York branch of our Chicago office requires progressive women to represent the educational service division in metropolitan or traveling position; previous experience not necessary; actual opportunity for advancement due to new division's need of executives; expenses guaranteed; commission and bonus.
GEO. L. SHUMAN & CO. 535 5TH AV.

YOUNG LADY, neat, with telephone and sales ability ladies' handbags, to work in showroom; salary $18 to $20; state experience. W 47 Times.

YOUNG WOMEN, those that have experience in selling or soliciting business on phones, selling cleaning-dyeing service; good opportunities; salary and commission. X 2276 Times Annex.

SALESLADY, experienced, wholesale dress showroom; $25. King & Applebaum, 462 7th Av.

DRESSMAKER—Neat appearance, good talker; sell patterns; department store; steady work. L 70 Times.

Help Wanted—Nurses' Registries.

OFFICE SERVICE CO.,
103 Park Av., corner 41st. Est. 1909
SELECTIVE INDIVIDUAL SERVICE.
DENTAL ASSISTANTS, HYGIENISTS, &c.

ANESTHETIST for Brooklyn hospital; registered nurse; $125. Home Bureau, 36 West 39th.

X-RAY TECHNICIAN for New Jersey sanitarium; $125. Home Bureau, 36 West 39th.

Help Wanted Female—Agencies.

PACE AGENCY FOR PLACEMENTS, INC.,
225 BROADWAY, NEW YORK.
B'KPR.-Steno., exp., h. type; uptown..$1,560
CLK.-Typist, good educ.; Bklyn......$1,040

MISS C. L. McGUINESS.
N. Y. BAR ASSOCIATION, ROOM 600,
36 WEST 44TH ST.
Positions available for competent stenographers in high-class law offices.

CADMUS OCCUPATIONAL BUREAU,
15 William St.
Many good opportunities for young women stenographers in high-class law offices and commercial lines; good salary.

VOCATIONAL SERVICE, 18 EAST 41ST.
College vocational worker, up-State, X-ray technician, secretary editorial makeup experience, $35; file supervisor, $125; dictaphone, social work, $30.

NEW YORK PLACEMENT, 505 5th Av.
STENO., legal, $35; TYPIST, adv. research, $25-$30; DICT. OP., $25; CLERK, Jamaica, $22; STENO., beg., $15; CLERK, beg., $15.

5TH AV. EMPLOYMENT BUREAU,
507 5th Av., 9th Floor.
Secy's sales, $35-$40; typists, $18-$20; compts., $25-$28; switchb'd, $25-$28; clerks, $18-$20.

DENTAL ASSTS., RECEPTIONISTS, expd. CASHIERS and USHERS, age 18-25, neat, experienced, motion picture theatres.
MARKUS-BIRMAN AGENCY, 110 West 42d.

EXCEPTIONAL PERSONNEL, 505 5TH AV.
We are desirous of registering highest type applicants who are seeking positions with American firms in Grand Central district.

STENOGRAPHERS—SECRETARIES.
Ten excellent openings for high-type American young women for immediate placement. Boro Employment Service, 307 5th Av.

42D STREET AGENCY, 7 EAST 42D.
Secretaries, $35; Stenographers, $30; Chart, $25; Ledger Clerks, $24; Sales (Yonkers) candy, $18, commission; Clerks, $15.

CORNEL AGENCY, 141 B'WAY, Room 1802.
Stenos...$18-$35..........Typists, $18-$23
Underw'd bkprs., $30; dictaphone, $125, bonus.

MERCANTILE AGENCY, 200 BROADWAY.
STENOS. TYPISTS. CLERKS.
C'mptomet's, good salaries, best environment.

BUSINESS EFFICIENCY, 507 5TH AV.
STENOGRAPHERS, various.............$20-$35
CLERKS, Typists, Comptometers.......$14-$25

AMERICAN VOCATIONAL EXCHANGE.
211 EAST 42D STREET. 170 BROADWAY.
Stenographers, $25-$35; Typists, $15-$28.

M. E. REED EMPLOYMENT SERVICE,
11 Broadway. Suite 608.
Excellent positions now open; call today.

TELEPHONE OPER., cent. office exp..$100
Financial Employment Service, 145 Nassau St.

Help Wanted Female—Agencies.

HAMILTON
EMPLOYMENT SERVICE,
50 CHURCH ST.,
HUDSON TERMINAL BLDG.
UPTOWN OFFICE:
342 MADISON AV., AT 44TH ST.

STENOGRAPHER, Long Island Cy..$30
ELLIOTT FISHER BOOKKEEPER..$28
COMPTOMETER OPRS., resident of Brooklyn; others..........$25
KEY PUNCH OPR., Jersey City....$25
DALTON BOOKKEEPER..........$25
STENOGRAPHERS, small office....$25
STENOGRAPHER, secretarial future assured; easy hours..........$25
STENOGRAPHER, billing exp......$25
TYPIST, statistical, C. P. A. ex..$25
TYPIST, rapid, H. S. education....$25
CASHIER-TYPIST; meals..........$80
STENOGRAPHER, philanthopic or..$20
STENOGRAPHER, expert expr.....$20
STENOGRAPHER, insurance expr..$20
CLERK, know adding machine....$20
CASHIER-CLERK, restaurant......$18
FILE CLERK-TYPIST, nice off....$18
CLERKS, age 17 or over.......$15-$17
STENOGRAPHER, H. S. graduate..$17
TYPISTS, many...............$15-$17

THE UNIVERSITY
PLACEMENT BUREAU, INC.,
225 Broadway, Room 1306.
SECY.—Brokerage, prefer college grad....$40
SECY.—Personnel dept.; good stenographic; quite young; must be outstanding type..$35
STENO.—Assist insurance personnel manager, experienced policy writer; knowl. of stenography..........$30
STENO.—One man; secretarial duties.....$30
STENO.—Experienced bonding dept.; insurance company..........$30
STENO.—Willing to use Dictaphone.......$30
STENO.—High school grad., small office....$20
TYPIST—Rapid, high school grad..........$24
CLERK—College grad.; math. major.......$25
CLERK—Theatre agency; figuring..........$25
CLERK—Account checker; insurance.......$20
CLERK—Beginner, some high school.......$15
DICTAPHONE OPR., insur., some exp...$25
CONT. OPR.—Editorial dept., adding......$25

F. W. PETTIT PLACEMENT BUREAU,
100 West 42d St., near 6th Av. 7th Floor.
PARTIAL LIST.
STENOS., legal, exper.; A1 firms.....$30-$35
STENO.-Secy., to executive; A1 American firm; excellent future..........$30
STENO., H. S. Grads, neat appearing, ambitious; varied lines..........$25 up
STENO., H. S. Grad, chain store, Pub., Real Estate, Finance; 1 to 2 yrs' exp....$18-$20
BEG. STENO., H. S. grad; law office......$12
ACCTS. REC. BKPR., American firms..$25
BKPR., H. S. grad; Pub.................$22
TYP. MON. B. receptionist...............$18
TYP.-CLK., neat penman.................$18
CLKS., recent college grads.; movies.....$22
FILE CLK., thoroughly exp..............$20
CLKS (5), know adding mach.............$20

EXECUTIVE SERVICE CORPORATION.
Room 510—100 EAST 42D ST.
STENOGRAPHER-BOOKKEEPER.......$45
BOOKKEEPER-ACCOUNTANT.........$40
BOOKKEEPER-CASHIER.............$40
SECRETARY-steno.; downtown.......$35
STENOGRAPHER, patent law........$35
COMP'T dict; E. F. Bkpr; Mn Hopk..$25-$30
STENOS.—Many interesting pos'ns.....$25-$29
STENO. travel exp., or has traveled.......$23
TYPIST-Telephone Opr.; law office.......$23
TYPIST, good at figures; age 17..........$15
TYPIST, executive offices; high school....$15

PERSONNEL PLACEMENT, 12 E. 41ST.
Expd. social secre., rapid steno., und. 35 yrs., $40; steno., insurance exp., Yorkville, $30; steno.-secre., publicity exp., $40-$45; patent law steno-secre., $40; steno.-secre., doctor, $20 with maint.; steno., interior dec., $20; physio-therapy technician, $35; cataloguer, library exp., knowl. Spanish and French, $27-$30; key punch, $25.
OTHER FINE OPENINGS.

PACKER'S EMPLOYMENT SERVICE, INC.
170 Broadway.
Steno.-Sec'y, college training........$35-$40
Steno.-Sec'y, private office..............$30
Steno., uptown, good advancement.......$28
Clerk-Typist, uptown and downtown, $20-$23-$25
Clerk, beginner, some H. S. $18

ELSIE DIEHL AGENCY, INC.
225 BROADWAY.
STENO.—Personality; bond issue exp.......$35
STENOS.—Americans; experienced .....$18-$30
BOOK'P'R-TYPIST—Insurance exp. ess...$30
BOOK'P'R-STENOS.—Exp.; many....$18-$30
TYPISTS—Rapid; Americans; neat...$18-$22

KEYSTONE EMPLOYMENT SERVICE.
11 Park Place. Barclay 4900.
Many openings for refined young women, stenos, typists, clerks, machine opers., &c., best salaries, finest firms. Interviews 8:45 on. Miss Gibson or Miss Hammersley, Keystone Employment Service, 11 Park Place.

MORGAN AGENCY, 41 MAIDEN LANE.
HIGHEST SALARIED POSITIONS FOR FINEST TYPE OFFICE HELP.

Instruction—Female.

BE A HOTEL HOSTESS—Opportunities everywhere, fashionable hotels, clubs, apartment houses; splendid salaries; fascinating profession; previous experience unnecessary; our simplified home study plan quickly qualifies you for excellent position; nation-wide employment service free of extra cost. Write today for particulars. Lewis Hotel Training Schools, Sta. 110, Washington, D. C.

GIRLS—$35-$75 WEEKLY.
Fill positions in our beauty shops.
Refined profession; steady employment.
Short training course qualifies.
Easy payment; day, evening classes now forming. Call, phone, write for particulars.
MARINELLO
SYSTEM OF BEAUTY CULTURE,
Dept. F, 33 West 46th St. Bryant 6172.

SHORTHAND AND TYPEWRITING
in 30 FULL DAYS by Prof. Miller, who taught in Columbia University 5 years, whose books are used by thousands of students in high schools and universities and who has trained hundreds of secretaries.
MILLER INSTITUTE OF SHORTHAND,
1,465 Broadway, at 42d St. Wisconsin 9330.
Evening course requires 10 to 12 weeks.

WALL STREET INSTRUCTION SERVICE teaches all branches of Wall St. stock brokerage work. Next evening class Jan. 24. Interviews until 7 P. M. 17 John St.

Help Wanted—Male.

ACCOUNTANT, thoroughly experienced in all phases of accounting, for large manufacturing concern; only high-class man need apply; write stating age, education, experience and salary desired. 116 N. Y. Times Brooklyn Branch.

ACCOUNTANT, semi-senior wanted by C. P. A.; state age, education, experience; references, salary. W 55 Times.

ARTIST—First-class man for figure work in color—romantic he and she action covers for weekly love story magazine. Call mornings all week with sample, Mr. Julius, 100 5th Av., 6th floor, New York City.

ASSISTANT to superintendent of metal furniture manufacturing plant; must be thoroughly familiar with modern production methods and large power brakes, for the economical manufacture of high-grade products; will also be required to follow up matters of personnel, piecework, &c. A technical training is desirable. For interview appointment telephone Mr. Holden at Hunters Point 7010.

BOOKKEEPER with knowledge of typewriting; state experience, age and salary expected. Address C. M. and S., Bergen Postoffice, Jersey City.

BOOKKEEPER — WHOLESALE HOUSE; COMPLETE CHARGE BOOKS; SOME TYPEWRITING; STATE AGE, &C. D 652 TIMES DOWNTOWN.

BOOKKEEPER-AUDITOR, experienced; state religion. W 51 Times.

BUTCHER, retail store experience. Weisbecker, 270 West 125th.

DENTIST—Neat, experienced, good opportunity steady position. X 2298 Times Annex.

ENGINEERS,
E. E. or M. E. graduates, applicants who are recent graduates or who have been out of college 2 to 4 years, will be considered; work consists of Application Engineering for telephone central office equipment; men will be given preliminary training for the work during regular working hours; steady employment; good opportunity for advancement.
WESTERN ELECTRIC CO.,
KEARNY, N. J.
Jersey Ceneral R. R. from Liberty St.

ENGINEER trained for control of large water supply system; some chemical engineering experience in the analysis of water essential. X 2286 Times Annex.

ESTIMATOR FOR CAST STONE. W 1155 TIMES HARLEM.

FOREMAN working man, with real ability to handle help and get results; must be willing and capable of learning operation of equipment and adjusting same, not afraid to dig in and get this knowledge through personal experience; experience in printing paper or allied trades an asset; excellent future for right man. X 2261 Times Annex.

CHIEF OPERATING ENGINEER for large refrigeration plant; must have technical training in addition to wide practical experience; man of 35 to 40 years of age preferred. X 2285 Times Annex.

HAIRDRESSER with ability and personality; must have 57th St. following. Cluzelle Bros., 45 West 57th St.

HALLMAN, experienced, with switchboard, for large Westchester apartment; state religion. W 50 Times.

HOTEL MANAGER for large established west side apartment hotel; must be A1 renting man, know catering; only those with successful record apply; state full particulars in first letter. H. K., 87 Times.

MANAGER, familiar with renting, for large, high-class Westchester apartment; college graduate preferred; state religion. W 49 Times.

MECHANICAL ENGINEER with one or two years' experience since college, on steam, power and refrigeration plants; one skilled in the analysis of operating conditions desired. X 2236 Times Annex.

SOCIAL DIRECTOR for first-class large Summer hotel-camp; write all particulars and salary in first letter. S 849 Times Downtown.

X-RAY technician, thoroughly experienced in hospital work. Telephone Haddingway 8793, 6-8 P. M.

Help Wanted—Male.

YOUNG MAN, capable of managing, buying and merchandising a housefurnishing and hardware department; write full details of age, experience and salary desired; it is needless to apply unless you are a man with a record of accomplishments; an excellent opportunity for a go-getter. X 2260 Times Annex.

YOUNG MAN, under 28, position of assistant manager in well known country club, preferably one with restaurant experience; must be clean cut, excellent appearance, intelligent, willing to learn; write in full detail past experience, parentage, &c. X 2325 Times Annex.

YOUNG MAN with experience to calculate yarn for prominent silk concern in New York office; state experience and salary desired. W 40 Times.

JUNIOR EXECUTIVE.
WINDOW INSTALLATION.
Experience not absolutely necessary in window trimming but must have demonstrated appreciation of form and color, in poster work, lithography or similar; need not create designs but must be a critic of results and a born executive. After a few weeks' training will be responsible for the field work of a group of window trimmers, covering a considerable territory; must also be a proper representative of a high-class company; requires intelligence, personality, character and unlimited energy, persistence and capacity for human leadership both among his men and dealers; age 28 to 35. There is a future in this job. Full particulars and salary first letter. X 2308 Times Annex.

Help Wanted Male—Agencies.

THE UNIVERSITY
PLACEMENT BUREAU, Inc.,
TECHNICAL EMPLOYMENT SPECIALISTS,
225 BROADWAY. BARCLAY 0170.

FACTORY M'G'R, supervise drafting & machine shop, Automatic machy. mfg. co., New Eng. Fine Opportunity..........Open
INDUstl. Engr., M. E., accounting exp.$5,500
INDUstl. Engnr., install systems.........Open
PLUMBING Estimator, N. Y. C. contr. ex.$75
MECH. Dsgnr., prod. machy, tools.....to $75
MECH. Dsgnr., camera projectors.........$65
MECH. Dftsmen, oil refinery exp.........$65
MECH. Dftsmen, airplanes, N. J..........$50
MECH. Dftsman, typewriters, Conn.......$50
MECH. Dftsmen, talking movie equip.....$55
MECH. Dftsmen, self-starters............$55
MECH. Dftsman, R. R. cars..............$45
MECH. Dftsmen, marine piping..........$50
MECH. Dftsmen, elevator exp............$35
MECH. Dftsmen, small pts. detailing......$35
ELEC. Designer, motors.................$46
ELEC. Dftsmen, circuits.................$45
E. E.'s train for lighting sales..........$35

CHEMIST, research, polishers, cleansers.High
CHEMIST, yeast exper...................$5,000
CHEMIST, silicate analysis..............$4,200
CHEMIST, young, plant research.......to $50
CHEMIST, petroleum, oils................$45
SALES Engr., Ch. E., coal tar prod...$4,000
SALES Engr., A. C. motors............$3,600
SALES Engr., steel exper................Open
SALES Engr., elec. appliances...........Open
SALES Engr., chemical machinery.........$60
SALES Engr., promotional................$45

ARCH. Designer, color sketches..........$70
CONcrete Designer, flat slabs............$65
CONcrete Designer, furnace foundations...$60
CONcrete Engr., laboratory tests........$50
STRUC. Detailer-checker, bridges, bldgs..$65
STRUC. Designer, railroad bridges........$60
STRUC. Dftsman, computing..............$40
C. E.'s (2), map dftsmen, topo surveys, for New Eng., Expenses &...............$40
JR. Dftsmen, good letterers...............$30
COMMERCIAL DEPT.
STENOGrapher, age 23....................$30
TECHNICAL Clerk, N. J...................$25
TIMEKEEPER, factory exp., N. J.........$25
HIGH School grad., physics...............$22

TECHNICAL SERVICE AGENCY, INC.,
217 Broadway. Room 602.
Phone: Fitzroy 8310.
ESTIMATORS (2), H. & V. & Plum.to $4,200
IND'L engrs., factory costs...............Open
ASST. supt., M. E. grad.................$3,600
FOREMAN, tool room....................$3,300
MAINTENANCE engr., school....$2,600 plus
ASST. foreman, M. E. metal parts..to $2,600
M. E. Investigations, travel.......$2,400 plus
M. E. PP. exp., meter service............$2,400
STATISTICAL Clerk, N. J.................$1,500
MECH. Drftsman, scale heating plans.$4,000
MECH. Designer, M. E., auto mchry....$4,000
MECH. Designers, refinery equipt.......$3,900
MECH. Dftsman, radio transmitters...$3,300
MECH. Designer, elect'l equipt............Open
MECH. dftsman., boilers.................$2,600
MECH. Tracers, PP. exp..................$1,300
SALES Engr., heating, to achts..........$2,400
SALESMEN (3), water softeners.........$2,100
YEAST maker...........................$5,000
CHIEF Chemist, copper ores, &c.........$4,800
PAINT Factory Supt.......................Open
CHEMIST, Die casting exp..........abt. $3,900
CHEMIST, Arsenate mfr..................$3,000
CHEMIST, water works operation........$3,000
CHEMIST, Physiological anal.......abt. $2,600
METALLURGIST, Steel alloys............$2,600
CHEMIST, Recent, misc. test.........to $2,000
CHEMIST, Some exp., Newark............$1,800
E. Es., Motor sales exp...................Open
E. Es., Equipt. engring.................to $2,600
ELECT. Designer, elevators..............$2,400
E. Es., Some exp. for contr...............Open
ELECT. Detailer, elevators...............$1,800
ELECT. Detailer, contractor..............$1,500
ELECT. Estimator, contractor......$1,200 up
STRUCT. Designer, paper mills............Open
STRUCT. Checkers, detailers, Fabr........Open
CONSTR. Foreman, sewer exp............$2,400
C. Es., Compute steel..................to $2,100
C. Es., RR. constr........................$1,800
ARCHT. Dftsman, metal doors.......to $3,100
RADIO DIVISION.
TUBE Engr., N. E.........................Open
E. E. Design. P. A. systems............$4,000
QUARTZ Grinder, transmitters..........to $50
INSIDE Sales repairman...................$40
SERVICEMAN, Bklyn dist.................$25

HAMILTON
EMPLOYMENT SERVICE.
50 CHURCH ST.,
HUDSON TERMINAL BUILDING.
UPTOWN OFFICE:
342 MADISON AV., at 44th St.
BOND SALESMAN, retail expr..$5,000
LUBRICATION ENGINEER, M. E. preferred, exp. power and industrial plant equipment.................Open
DRAFTSMAN, expr. elec. ltg. fix..$60
BKKPR.-JR. ACCT., 1 year's public experience, young..................$40
STORE MANAGER, thoroughly expr., shoes, chain store.................Open
SALESMAN, city, toilet articles, sell dept. stores......................$5,000
PRINTING SALESMAN, sell engraved stock and bond certificates..........................$4,000
ACCOUNTANTS (3), private; branch audit expr.; some public.............$40
SALES CORRES., knowl. steno.......$35
BKKPR., garage expr., knowl. estimate repairs.........................$40
ORDER CLK., knowl. bkkp'g., telephone expr..........................$35
BKKPR.-ORDER CLK., expd.........$30
STENOGRAPHERS, several.......$25-$30
STOCK CLERK, hardware expr......$25
CHECKER, wholesale drug expr....$24
PERPETUAL INVENTORY CLK..$22

PACE AGENCY FOR PLACEMENTS, INC.,
225 BROADWAY, NEW YORK.
CONTROLLER, pub. utility or mfg. exp., knowl. German for service............Open
PUB. Acct., Sr., railroad exp.............Open
ACC'T, mfg. exp., Bklyn firm..$3,900-$5,200
COST Acct., food exp., continuous prod.$4,500
PUBLIC Accts., sr., many opgs.$2,600-$3,600
OFFICE Methods investig'r, travel......$3,000
PUB. Accts.,semi-sr., many opgs.$2,100-$2,600
TRAVELING Auditor, thoro exp.$2,000-$2,500
ACC'T, N. J. res., good educ...$2,100-$2,400
ACC'T, h. s. grad., coml. exp............$2,100
ACC'T, exp., adv. accy. student.$1,500-$1,800
B'KPR, full set, exp. collec.......$1,300-$1,500
ASS'T. Bkpr., accy. student....$1,000-$1,100

WARNER EMPLOYMENT SERVICE,
3 Park Row. Barclay 4408.
ACCTS.—Several for C. P. A.s.........$35-$100
STOCK RECORD CLERK—With 5 yrs. exp. Open
CABLE CLERK—Bank exp..................$40
STENOS. (4)—Good firms..................$30
TELLER—For coml. firm..............$30-$35
ACCT. CHECKER—Ins. Co.................$30
ASST. BKPR.—Neat penman...............$25
CLERK—H. S. ed., future..................$20
STOCK CLERK—Learn sales...............$20
TYPIST—Touch oper......................$20
OFFICE BOYS & CLERKS.............$12-$18

MAGNET BUSINESS SERVICE,
11 John St., 5th floor. Cortlandt 4067-8-9.
ACCTS., C. P. A. firms...................Open
BOND ANALYST, exper....................$50
COLLEGE GRADS., will travel...........Open
P. & R. TELLER, Bronx....................$30
BKKPR., acctg. school train..............$30
STENO., young.............................$27

PERSONNEL PLACEMENT, 12 EAST 41ST.
Trav. Auditor—Single; finance co.$2,500 exp.
Finance Adjuster—Up-State..........$160 mo.
Credit Analyst—Finance co. (2)..........$2,500
Credit Man—Finance co..............$175 mo.
Junior Credit—Knowl. Latin-Amer.........$30
Boys—17 years........................$15-$16

WALTER VAN AKEN,
274 Madison Av.
Complaint Adjuster, retail experience.....$35
Bookkeeper, Accountant student, Amer..$30
High School Boys, Americans.........$15-$18

ANALYST, bond, thorough exp..$5,000-$7,000
Accountants......$45; Cost Securities......$65
Bookkeepers, bank experience...........$1,800
Financial Employment Service, 145 Nassau St.

CREDIT INVESTIGATOR, bank experience; Wall St. bank; salary $1,800. Apply Bronx Employment Exchange, 406 East 149th. Melrose 6484.

BOYS, clean cut Americans, $15; telephone securities, stock order clerk, some bookkeeping, references, $35. Jupp Agency, 177 Broadway.

STENOGRAPHER, Amer. type, 18, neat..$23
Messenger Boys, Amer. type, 17, neat....$15
National Vocation Agency, 132 Nassau St.

MARGUERITE TODHUNTER, 112 West 42d.
Copywriter, eastern college man, open; 3 expert window trimmers, men's furn., open.

ACCOUNTANT, experienced steamship disbursement accounts, manifests, &c. Peerless Vocational Agency, 258 Broadway.

ABBYE AGENCY, 112 WEST 42D.
We specialize in catering to the wearing apparel, textile, clothing industries.

STENOGRAPHER, $30, high-type; 2 years' experience. Kenney Personnel Service, 82 Wall St.

42D ST. AGENCY, 7 EAST 42D.
Credit Financial Statements, $30; Clerks, $35.

Help Wanted Male—Agencies.

ENGINEERING
EMPLOYMENT SERVICE, Inc.,
217 BROADWAY. FITZROY 8410.
E. E. grad., under 30, reports and specifications, highest type American....$50-$55
MECH. drfsmn.-dsgnr., auto or aviation exp. $50
JR. DRFSMN., 2-3 yrs. mech.-elec. exp..$30
MECH. dsgnrs. (3), automatic machy.$45-$50
MECH. engr.-drfsmn., sprinkler co. exp.Open
HEAT-VENT. engr., under 30, A1 type.Open
DSGNR.-mech. elec. eqpt., 2 yrs. college.$60
CONSTN. ESTIMATOR, foundation and hydraulic exp..................$80-$100
CHEM. engr., oil refy., Argentine.....to $95
CHEM. engr., photo engrav. exp.........Open
CHEMIST, petroleum analysis.........$45-$58
ASSAYER, precious metal exp...........Open
CHEMIST, precious metal analysis.......Open
M. E. or CHEM. ENGR., young, analysis prod. operation..................$50 up
M. E., recent grads., sales personality...$30
CHEM. ENGR., recent grads., sales.......$30

Instruction—Male.

WALL ST. INSTRUCTION SERVICE. Teaches all branches of Wall St. stock brokerage work; next evening class, Jan. 24; interviews until 7 P. M. 17 John St.

ACCOUNTANCY.
Are you interested in training for the C. P. A. certificate or for an executive position as Controller, Treasurer, Office Manager or Private Secretary? If so, investigate the professional courses at Pace Institute. Write or telephone Barclay 8200 for information and copy of The Institute Bulletin.
Pace Institute, 225 Broadway, New York.

AVIATION NEEDS TRAINED MEN.
EARN WHILE YOU LEARN.
Our student employment service has placed 250 men in the last 125 days. They earn while they learn. We have done it for others, we can do it for you.
INSTITUTION OF AERONAUTICS,
1,780 Broadway, N. Y. C. Circle 4206.

ARE YOU A SQUARE PEG
in a round hole? Don't waste your life in the wrong occupation; we have started thousands on successful careers; no obligation for preliminary interview; Booklet B on request.
MERTON INSTITUTE, INC.,
Bar Bldg., 36 West 44th St. Vanderbilt 2562.

Sales Help Wanted—Male.

AUTOMOBILE SALESMEN — Independent Studebaker dealer with location on automobile row at Columbus Circle has opening for several experienced salesmen who are willing to work hard; this opportunity is not open to job jumpers; compensation 7 per cent on commission basis. Mr. Smith, 1,806 Broadway.

AUTOMOBILE SALESMAN, experienced, to sell Willys-Knight Whippet automobiles and used cars; drawing account against commission. Schmidt & Boettcher, Inc., 2,436 Grand Concourse, Bronx.

AUTOMOBILE SALESMEN, our busy showroom requires a few more hustlers, accustomed to big earnings; splendid commission. Nash Dyckman Corp., 4,728 Broadway (at Dyckman St.).

AUTOMOBILE SALESMAN—Splendid opportunity for real worker who will cooperate; liberal straight commission; selling a General Motors double franchise line. University 5000. Mr. Holmes.

INFANTS' and children's wear with established following in Brooklyn and Bronx; man with car preferred; unusual opportunity; commissions advanced. 128 West 31st. Room 1501.

MAUSOLEUM.
Five high-type salesmen who can approach men of good financial standing through previous bond or real estate connections will be given a thorough training in mausoleum sales. The work is dignified, interesting, remunerative. During and after a short intensive training period, you will be given a drawing account against future commissions. You will call only upon interested prospects. We will consider only men who can produce a satisfactory record of ability and integrity and who are seeking a permanent connection. For appointment, write W 46 Times.

PIANO SALESMEN, preferably those with outside experience; salary and commission. Apply all week, between 9 and 10 A. M., 270 East Fordham Road.

SPECIALTY SALESMEN sell heating plants, time payments; commission. 629 Rogers Av., Brooklyn.

WOOD and metal cutting machinery salesman; exceptional machines, wide market; commission and bonus according to volume. Circle 0595.

SALES EXECUTIVE, on commission basis, with manufacturer of soap powder; product selling to distributers. P. O. Box 181, Newark, N. J.

SALES MANAGERS,
real estate experience; I furnish crew; all-year prop.; chance for partnership; building new city near New York; large commissions assured.
ASK FOR DISTRICT MANAGER,
SUITE 204, 187 JORALEMON ST., NEAR BOROUGH HALL, BROOKLYN.

SALESMEN and sales managers; we wish to talk with 50 ambitious, earnest men who are prepared to become permanent factors in a new sales organization handling a new product, safety device, needed in every home, business, factory and automobile; commission and salary positions open to those accepted; demonstrations at 10 A. M. and 4 P. M. Chemex Distributers, 101 West 31st.

SALESMAN—EXPERIENCED.
High-grade young man with proven sales ability to sell advertising; commission basis; $40 to $80 paid immediately on each sale; man who qualifies with A1 reference and record will be given thorough instructions; exceptional opportunity. Phone Mr. Thein, Caledonia 6803 for appointment Friday.

SALESMEN—The Studebaker Corporation of America has openings for two experienced automobile salesmen who are now employed but looking for better positions; commission and bonus. See Mr. Brandenburg, 1,462 Eastern Parkway, Brooklyn, between 9:30-12 M.

SALESMEN, SALESWOMEN.
Wonderful club membership proposition; liberal commission; immediate engagement for right persons. Call in person only. See Frank McCann, Briarcliff Lodge, Briarcliff Manor, N. Y., Saturday, Jan. 25, Sunday, Jan. 26.

SALESMAN, linen, to sell household embroidery and dress linen to New York department stores and out of town trade; importing house desires to put new life in old department; state age, experience, salary expected; give references. R 574 Times.

SALESMEN, experienced, selling direct to individuals, can earn large commissions aiding us to market a new beverage purifier, carbonator, cooler and pressure bottling outfit for use in the home; leads furnished. Phone Endicott 8147 for appointment.

SALESMEN
from 35 to 50 years, who are experienced in house-to-house canvass, to sell the Aeropel Ventilator on commission; substantial earnings for experienced men. Aeropel Ventilating Corp., Room 418, 112 West 42d.

SALESMAN, commercial stationery, experienced in selling printing and stationery; all outside work; excellent references necessary; following preferred; permanent position; drawing account and commission. R 427 Times.

SALESMEN—Large corporation offers lucrative opportunity two ambitious salesmen, present unusual plan for liquidation of credit losses; drawing against commission. 1,107 Broadway, Suite 401.

SALESMAN, experienced butter, eggs; one with following among hotels, clubs, restaurants; salary and commission. Write, stating age, references, experience, Spencer Farms, 205 East 123d.

SALESMEN, if you call on automotive jobbers, anywhere, we have attractive automotive side line; large commissions. Call or write Two Star Co., 9,516 Foster Av., Brooklyn, N. Y.

SALESMEN calling on furniture and radio stores, New Jersey, Long Island, Westchester, handle popular priced radio benches; commission. 124 N. Y. Times Brooklyn Branch.

SALESMAN, with book or specialty experience, to sell our special photographs; splendid income can be easily earned; commission basis. Call Room 502, 1,133 Broadway.

SALESMAN to sell beautiful line of aprons direct from manufacturer to retail stores; must have good following; several States still open; commission. X 2345 Times Annex.

SALESMAN, good following pictures, art, gift buyers, non-competitive dollar-seller frame, genuine art-etching; drawing against commission. 101 West 31st St., Room 709.

SALESMAN wanted, to sell beauty parlor equipment, typewriter or automobile salesman preferred; drawing account against commission. S. Zittenfeld, 133 5th Av.

SALESMAN with jobbers and department store following for kimonos and house dresses; commission or salary basis. Empire Kimono Co., 157 Broadway.

SALESMAN to carry a sideline of Philippine hand-made infant dresses; on commission basis; in Chicago and vicinity; apply by mail. W 15 Times.

SALESMAN now calling on architects and engineers to sell high-grade roof ventilator; commission basis. Phone Cortlandt 1590 for appointment.

SALESMEN, quick-selling, low price accounting service; big commissions; paid daily; leads. Room 1205, mornings. 507 5th Av.

SALESMEN, high class, to sell electric ventilators; strictly commission. Call 9 A. M.-4 P. M., Room 418, 112 West 42d.

SALESMEN, toilet paper, towels, metal polishes, specialties, &c.; commission. G 570 Times.

SALESMEN, manufactured marble; salary and commission. Inquire Atlantic 1508.

SALESMEN, retail drug; state experience; references; salary. J 598 Times.

SALESMEN, printing or stationery; drawing account. Box 75, 3,013 3d Av.

Sales Help Wanted—Male.

SALESMEN.
HERE'S something definite and tangible to cash in on.
OUR new system of getting live leads will get you there—our new selling method tells you how to do it.
WE are the OLDEST institution of its kind, and men of character and ability are assured of permanency of connection, immediate large commission earnings and rapid advancement to account executive positions.
OUR work is soliciting protected thrift accounts with a prominent New York savings and loan institution that has paid 6 per cent dividends for the last 33 years.
WE have the most interesting sales story in New York, and it takes ten minutes to reach a close.
EXPERIENCE not necessary, as we prefer to train you. The average account net you $37.50.
USE YOUR HEAD
instead of YOUR HEELS.
FOR PERSONAL INTERVIEW
CALL BETWEEN 11 AND 2,
SUITE 801, 28 WEST 44TH ST.
SEE VICE PRESIDENT.

SALESMEN.
REAL ESTATE.
We want a few high-class salesmen; must be expert closers; to work on commission basis; men who have record for earning big money; we have real, live qualified leads, with definite appointments made for you to call; men owning cars preferred.
A. H. Winters, Room 808, 475 5th Av.

SALESMAN.
World's largest manufacturer of paper specialties has an interesting opening for traveling position that will probably take in entire country for educational selling work. If you have a background of cash register, tobacco or similar intensive selling experience, are single, and from 25 to 30, you might be interested in this position. Straight salary arrangement. You would probably have a month's intensive drilling in metropolitan New York, and then with several other specialists you would contact our agents throughout the country. No applications considered unless full details, selling experience, education, age, compensation earned are given. T 332 Times.

SALESMEN.
SALARY AND COMMISSION.
LEADS FURNISHED.
We wish to select a few men who can appreciate a real opportunity to quickly become group managers so that we may prepare them to help us train a large body of salesmen in the work of opening thrift accounts.
LARGE NATIONAL BANK.
Salary or commission to men selected. Interview today 1:30 P. M. sharp. Suite 1660, 11 West 42d. Ask for sales manager.

SALESMEN.
One of the soundest financial institutions in America has unusual opportunities for six real salesmen in the expansion of its bank account protection service; experience in our line not necessary; successful applicants will be thoroughly trained and supervised by experts; commission basis with liberal cooperation and support. Those appointed must qualify for surety bond and be between twenty-eight and fifty years of age. Phone for appointment today between 12 noon and 4:30 P. M. Telephone Beekman 1700. Ask for Mr. BANISTER.

SALESMAN, NOT OVER 25,
experience unnecessary; must be hard worker, to be trained in a successful and growing business, to assist sales manager of nationally known products of time and labor saving devices sold to manufacturers, wholesale houses and shippers; permanent connection with advancement; protected territory; unlimited cooperation; repeat orders; salary and commission; man hired will be given thorough inside and outside training. Call Friday, 10 A. M., 30 Irving Place, Suite 402.

SALESMAN, webbing, to sell imported webbing to wholsale upholstery supply houses and large manufacturers; only experienced man need apply; state age, experience, salary expected; give references. R 575 Times.

MEN, between ages of 18 and 30, successful applicant to be put in charge of 10 men representing circulation department of one of the largest high-grade publications in the world; being given the responsibility of handling 10 men depends upon man's ability to manage as well as to produce and representative selected will be expected to work at least 3 weeks on straight commission basis that is very liberal, and when given a crew, will be expected to work the hours his men can work, which in some cases will be as late as 9 P. M.
Only neat-appearing, energetic men desirous of advancing themselves should apply.
Applicants need only to request an interview and it will be granted immediately, as our judgment will not be based on your letter. A 1064 Times Annex.

MEN OVER 25.
Due to 1930 expansion eight men will be chosen from this ad for training as future executive department heads; they will possess initiative, resourcefulness and absolute integrity; it is not required that you know the realty profession or to have previous sales experience; the compensation will be commission but other arrangements may be made.
MR. DALLAS D. SWAN, ROOM 639,
393 7th Av., opposite Penn Station.

THE RICHMAN BROTHERS CO.
of
CLEVELAND, OHIO,
World's largest manufacturing retailers of men's clothing, have openings for salesmen to sell directly to consumer; we are now ready with our new Spring and Summer line, the greatest values ever offered; excellent opportunity for the right men; commission.
Apply
26 PARK PLACE, N. Y. C.

RESPONSIBLE SALESMEN
with enough financial reserve to carry him over the organizing period; one for metropolitan and one for Poughkeepsie-Kingston territory; this is an old-established office appliance manufacturer selling business systems to over 250 lines of business; full commissions paid weekly; successful applicants trained our expense. Call Mr. Davis at Barclay 0682 or write 15 Park Row, Room 713.

ESTIMATOR, American, 35-45 years of age, of good appearance and pleasing personality to call on architects and estimate on work for firm of general contractors and builders; must be well-acquainted in line in order to make new contacts for well-established firm; good references required; salary commensurate with ability. Call Ashland 5530 for appointment for interview.

DIVISION MANAGER—We want man with his own sales force or who can get men at once for the sale of a subdivision located near city; this position warrants replies from the most competent men in the real estate field; the man we want must measure up in every respect; commission commensurate with the man's qualifications. W 38 Times.

WE REQUIRE the services of 6 retired firemen or policemen to do some sales promotion work for low-priced one-family houses on a salary basis. Applications by letter or in person to General Manager's office, Haring & Blumenthal Realty Corp., 1,440 Broadway, Room 609.

EXPERIENCED SECURITY SALESMAN for chemical issue; exceptional commission paid excellent opportunity for man who can follow leads and is able to see big people. Mr. Britton, Petropalm Corporation, 40 West 27th St., New York City.

MEN, neat appearing, to secure clients; accustomed to earning $50 to $75 weekly; must be capable; salary. Apply 9 A. M. Miller's Employment Agency, 1,235 6th Av. (near 49th St.). See Mr. Young.

YOUNG MEN, 18-20, magazine subscription work; opportunity for advancement; drawing against commission. Publishers' Circulations, 152 West 42d.

Wanted to Purchase.

WE GUARANTEE to pay highest cash prices for your furniture, rugs, bric-a-brac, bronzes, silver, pianos, books, &c.
DANIELS, 56 EAST 13TH ST.
Algonquin 7091. Evenings, Mott Haven 7319.

HIGHEST PRICES FOR DIAMONDS, PLATINUM, GOLD, GOLD TEETH, SILVER, ANTIQUES, PROVIDENT TICKETS.
NATIONAL DIAMOND APPRAISING,
562 5TH AV., COR. 46TH. BRYANT 5764.

FULL VALUE PAID FOR
furniture, bric-a-brac, silver, bronzes, Oriental rugs, pianos, antiques, &c.
GILBERT, 84 UNIVERSITY PLACE.
Stuyvesant 8730; evenings, Kellogg 7758.

BEST PRICES PAID.
Most reliable buyer purchases contents houses, apartments, rugs, bronzes, antiques, silver paintings. Flattau, 43 West 64th. Algonquin 2033.

HIGHEST cash for furniture, contents houses, apartments, rugs, pianos, china, bronzes, &c. Paulson, 200 East 47th. Algonquin 9536.

FURNITURE and furnishings needed to equip 100-room hotel; will pay high prices; none too good. Stuyvesant 9473.

AUTOMOBILE EXCHANGE

LACkawanna 1000. Advertisers may call suburban offices: Newark, MULberry 3900; Westchester, White Plains 5300, between 9 A. M. and 5 P. M.; Long Island, Garden City 3605, between 9 A. M. and 5:30 P. M. Advertisements subject to scrutiny. Rate 75 cents an agate line daily; 85 cents Sunday.

AUBURNS.
New 1929, 120 models, never used; cabriolet and victoria; never licensed; 30 per cent less than list price. Colonial Discount, 262 Fulton St., Brooklyn.

AUBURN-CORD Used Car Value Today—1929 Auburn "120" convertible coupe. Auburn-Cord Used Car Dept., 1,739 Broadway.

BUICK, 1928, Master Coupe, 48; reconditioned; guaranteed; a popular model; price just reduced to $750.
KINGS COUNTY BUICK, Inc.,
1,286 Flatbush Av., Brooklyn. Mansfield 6600.

BUICK for sale, 1927 model, very good condition, to be sold at a reasonable price. Inquire D. Hillowitz, 21 West 4th St., New York City, or call Spring 2888.

BUICK 1928 sedan, $750; 1926 coach, $300. Alystyne Motors, 1,871 Broadway (62d).

CADILLAC, 1930, Town Sedan.
CADILLAC, 1929, Town Sedan de luxe.
CADILLAC, 1929, 7-passenger Sedan.
LA SALLE, 1929, de luxe Sport Phaeton.
LA SALLE, 1929, Sedan.
LA SALLE, 1928, Sedans, perfect condition.
All like new, many other bargains.
BIG SAVINGS COMING HERE.
UPPERCU CADILLAC CORP.,
2,400 Ryer Av. 187th, Concourse.
Raymond 4830. Open evenings.

CADILLAC.
LINCOLN.
PACKARD.
ROLLS-ROYCE.
ALSO OTHER SPECIALS.
ROBERT SCHOONMAKER, B'way at 57th.

CADILLAC, 1929, Sport Phaeton; double cowl, 6 wire wheels, trunk, trunk rack; excellent condition throughout; run less than 8,000 miles; opportunity for quick buyer. Harvey A. Turnure, 320 Main St., New Rochelle. Phone New Rochelle 7400.

CADILLAC 1928 Fleetwood 7-passenger Imperial sedan, like new. Mr. Hagar, Brennans Motor Corporation, Mount Vernon. Fairbanks 3314.

CADILLACS, prices lowest in city, $850, $60, $550, $350, $200, $150; sedans, limousines, tourings, coupes. Jandorf, 21 West 63d.

CADILLAC 1928 imperial sedan; must be sold to close estate; rare bargain. Mr. McClure, Bergen 6400.

CADILLAC 1929 town sedan, de luxe; practically brand new; sacrifice Circle 3495. Edwards.

CADILLAC 1927 Sport Sedan..........$795
CADILLAC 1926 Brougham..............$595
Simons, Stewart & Foy, Inc., 1,745 Bway.

CADILLAC 1928 341 Town Sedan Sport, perfect. Warehouse, 160 West End Av. (67th).

CHRYSLER DEMONSTRATORS
GREATLY REDUCED.
1930 "66" Sedan........................$1,050
1930 "70" Royal Sedan.................$1,275
1930 "77" Royal Sedan.................$1,575
1930 "77" de luxe Sedan...............$1,650
ALSO
CHRYSLER 1928 "80" models.
5 and 7 pass. sedans and sedan limousines reduced to $1,595.
SIMON, STEWART & FOY, INC.,
America's Largest Chrysler Distributers,
1,745 Broadway at 56th St., Manhattan.
1,590 Bedford Av., Brooklyn.

CHRYSLER, 1929, "75"
CONVERTIBLE SEDAN.
Only run 3,500 miles by company official; painted two-tone brown; 6 wire wheels, fender wells, Lorraine spotlight, trunk rack; cost $2,603; will sell for $1,575. Ask for Mr. Haines, 1,745 Broadway. Phone Susquehanna 2300, Extension 8.

CHRYSLER, 1929, convertible sedan, de luxe equipment, wire wheels, non-shatter-proof glass; like new. Circle 8499, before 11.

CADILLACS, 1930, 1929, all models.
REILLY & SCOTT, INC.,
136 West 52d. Circle 7625.

CHRYSLER 1928 coupe, like new; $650. Van Alstyne, 1,871 Broadway (62d).

DODGE 1929 Senior "6" brougham; new car in performance and appearance; special at $795; terms. Bronx Buick Co., 231 East 161st St. Jerome 7741.

FIAT 1926 Runabout, Model 561; good condition, $350. Foreign Motors, 45-47 West 64th. Endicott 3985.

FRANKLIN 5-passenger Sedan, model 135, wire wheels, &c., perfect. Bryant 8120.

GRAHAM PAIGE 827 Sedan, 1929, executive's car; wire wheels, side mountings; fine condition throughout; $1,350.
THE C. H. JENNINGS CORP.,
1,753 Bway (56th). Endicott 0300.

HUDSON, 1928 7-passenger de luxe sedan, good condition throughout. Phone Regent 10332.

HUPMOBILES—SPLENDID BARGAINS.
All models, reconditioned and guaranteed; several new 1929 cars at discount. Van Alstyne Motors, Hupmobile Distributers, 1,871 Broadway.

HUPMOBILES, new 1929, in various models; cars never used nor licensed; 6-cylinder, $1,050; 8-cylinder, $1,350. Colonial Discount Co., 262 Fulton St., Brooklyn.

HUPMOBILE 1929 COUPE.
Straight 8, de luxe 4-passenger; like new; sacrifice 50% off list. Seen 138-05 Hillside Av. Jamaica 4595.

LA SALLE 1930 5-PASSENGER SEDAN.
LA SALLE 1929 5-PASSENGER SEDAN.
LA SALLE 1929 ROADSTER.
LA SALLE 1928 CONVERTIBLE COUPE.
Packard 1929 Dietrich Club Sedan.
Packard 1929 Dietrich Roadster.
Packard 1929 Standard 8 7-passenger Sedan.
Packard 1929 Standard 8 Imperial.
Packard 1929 Standard 8 5-passenger Sedan.
CADILLAC 1928 7-PASSENGER SEDAN.
CADILLAC 1928 5-PASSENGER COUPE.
CADILLAC 1928 CONVERTIBLE COUPE.
These cars are in exceptionally fine condition throughout
ROTH MOTOR CARS, INC.,
1,700 BROADWAY (54TH). CIRCLE 2800.

LINCOLN 1929 sport phaeton, like new; low mileage. Theodore Luce, Inc., 246 West 55th St. Circle 6363-9479.

LINCOLN convertible cabriolet, Dietrich body; late 1927; very low mileage; looks and is as good as new; sacrifice at $1,475. May be seen at 2,394 Grand Concourse. Adirondack 2203.

LINCOLN 1929 7-passenger sedan, raven black; de luxe equipment; low mileage; guaranteed. Theodore Luce, 246 West 55th St.

LINCOLN 1929 club roadster, black with wire wheels; low mileage; guaranteed. Theodore Luce, Inc., 246 West 55th St.

LINCOLNS, $375 to $650; late sedans, limousines; A1. Jandorf, 19 West 63d.

NASH new car contract, save $100. Call Cathedral 0709, or write Dumas Redmond, 2,151 7th Av.

PACKARDS 645 Dietrich roadster.
PACKARDS 645 Dietrich sedan limousine.
PACKARDS 640 roadster.
PACKARDS 633 sedan limousine.
PACKARDS 626 sedan de luxe.
REILLY & SCOTT, INC.,
136 West 52d. Circle 7625.

PACKARD "8," model 6-26 De Luxe Sedan, like new; 7,000 miles; $1,750; will finance; a bargain. Phone Westwood 267. C. Wadsworth, Hillsdale, N. J.

PACKARD Straight "8," late model De Luxe sedan; condition perfect; time payments. Finance Company, Melrose 8115. 463 East 149th.

PACKARD "6" 1927 Touring, good paint, rubber; good mechanically; $700. Pierce-Arrow Sales Corp., 233 West 54th St.

PACKARD club sedan, 1928, perfect condition; will sell at a sacrifice. Cardinal Garage, 252 West 68th. Endicott 6567.

PACKARD 1928 443 7-passenger Custom Imperial. Warehouse, 160 West End Av. (67th).

PACKARD 1927 Club Sedan...............$795
Simons, Stewart & Foy, Inc., 1,745 Broadway.

PACKARD "8" sedan, 7-pass., $600. Van Alstyne Motor Corp., 1,871 Broadway (62d).

PIERCE-ARROW
DEMONSTRATOR.
All models like new and guaranteed; big saving for new-car buyer; time payments; trade-in accepted.
Pierce-Arrow Sales Corp., 233 West 54th.

PIERCE-ARROW 1928 Sedan, Series "81," 5-pass. Sedan and Coach, reconditioned throughout; warranted exceptional buy. Pierce-Arrow Sales Corp., 233 West 54th St.

PONTIAC 1929 de luxe sedan, $550. Van Alstyne Motor Corp., 1,871 Broadway (62d).

ROLLS-ROYCE, Pickwick enclosed drive limousine; lady will sacrifice for quick disposal. Miss Greenway, 161 West 54th St. Phone Circle 2199.

ROLLS-ROYCE PICKWICK SEDAN,
PRICE $4,250.
Cost new $18,000. An exceptional opportunity.
PHONE CIRCLE 9736. MR. HILTON.

STEARNS-KNIGHT "28" 6-85 Coupe..$1,250
Stearns-Knight "28" 6-85 5-pass. Sedan.$1,250
Stearns-Knight "29" 6-80 Coupe........$1,500
Stearns-Knight Sales Corp, 1,877 Broadway.

STUDEBAKER Coach, 1926, very good condition; special sale price $295.
HULETT MOTOR CAR CO., INC.,
1,834 Broadway at Columbus Circle.
Open Evenings. Columbus 4100.

STUDEBAKER, 1928, Regal Commander Sedan; de luxe model; 6 wire wheels; beautiful condition throughout; only $825.
KINGS COUNTY BUICK, Inc.,
6,510 5th Av., Brooklyn. Atlantic 2650.

STUDEBAKER 1926 5-passenger sedan, perfect running condition; sacrifice. Phone Independence 1864.

STUDEBAKER, the safest place to buy used cars; all makes, all models; easy terms. Broadway at 70th St.

WILLYS-KNIGHT 1928 Model 70-A; $750 is our sale price; look it over. Willys-Overland, Broadway at 50th St.

WILLS ST. CLAIRE ROADSTER,
LIKE NEW, $595.
Simons, Stewart & Foy, Inc., 1,745 Broadway.

IMPORTED MOTOR CARS, ALL MAKES, 37 West 65th. Endicott 3360.

Automobiles for Rent.

BUICKS, Chryslers, Fords, Marmons, drive yourself as low as 10 cents per mile. Square 70th and Broadway. Trafalgar 1188.

PACKARD new 7-passenger sedan-limousine, hourly, monthly; owner drives. Endicott 4890.

PACKARD 8, 1929; weekly, monthly; owner drives; reasonable rates. Cathedral 8778. University 4248.

PACKARD 5-passenger sedan; owner careful driver; $75 weekly. White Plains 8576.

STUTZ 8, latest model, $3 hour; $20 day; owner drives. Riverside 2901.

Automobiles Wanted.

7-PASSENGER Touring—Cadillac, Packard, Chrysler, Auburn or similar class; must be almost new and bargain. X 2314 Times Annex.

AUTOMOBILES wanted; highest prices; cash; quick action. 228 West 56th. Columbus 0673.

CASH OR CONSIGNMENT (any car). 16 West 61st. Columbus 1765. Chrystie.

Loans on Automobiles.

AUTOMOBILE ADVANCES.
Cash within a few hours; no red tape.
Confidential and courteous service.
Car remains in your possession.
GENERAL AUTO CREDIT CORPORATION,
250 W. 57th St., Room 723. Columbus 1580.

AUTO loans quickly, confidentially, without endorsement, red tape; oldest, largest company; lowest rates. Equity, 1,776 Broadway. Circle 8440. Newark: 36 Park Place. Mulberry 3464.

CASH ADVANCED IMMEDIATELY without endorsements; strictly confidential; automobile remains your possession. Provident Auto Pledge, 1,775 Broadway. Circle 2242.

CONFIDENTIAL automobile loans; lowest rates; car remains in your possession. Columbus 3886.

WEEK-END USED CAR OFFERINGS ON PAGE 30

FOR SALE

75 cents an agate line daily; 85 cents Sunday.

BATTLESHIP and inlaid linoleum, 675 square yards; new; sacrifice. Bowling Green 5896.

Cats, Dogs and Birds.

KITTENS, royal, sacred, Siamese; imported stock. 77 Chester Av., Bloomfield, N. J. Telephone Bloomfield 6688.

BOSTON TERRIER, male, 14 months, pedigreed; $100. Schuyler 4404.

House Furnishings.

FOR SALE, on account of death, contents of apartment, including some antiques; call between 11 A. M. and 6 P. M. Stedeker, 303 West 122d St. Monument 1293.

ANTIQUE Spanish furniture for sale; direct from Mexico; a 5-seat bench and half-circle wall table to match; seen by appointment. A 1065 Times Annex.

COMPLETE living room, bedroom; rugs, radio, curtains, draperies, linen; reasonable. Wickersham 1714 between 2-6, after 8 P. M.

LIVING ROOM SET, new, two-piece; also Stromberg-Carlson radio, A. C., extra electric speaker. Call Riverside 2486.

SACRIFICE, beautiful living room furniture, complete; practically new. 10-11 A. M., Apt. 74, 142 West 44th.

BEAUTIFULLY furnished 4 rooms; complete, including baby grand; sacrifice, $1,600. Susquehanna 4670.

DINING ROOM, 2 bedrooms; reasonable. 623 West 185th, Apt. 1A., Wadsworth 0915.

RUG—Beautiful large Oriental; sacrifice. 65 Park Av. See Alvarado.

4 ROOMS complete, modern rich home; no dealers. Circle 10371.

House Furnishings—Dealers.

WE are authorized to sell at once the furniture from the suburban homes to settle an estate, and from other consignors; also some pieces that have been used as samples in manufacturers' showrooms; free delivery anywhere. George's Auction Rooms, 912 Columbus Av., near 104th St. 6th and 9th Av. "L" to door; open till 9 P. M.

BEDROOM, $75; furniture, furnishings, plush living room, $65; 10-piece dining, $125; tables, $1-$15; portieres, comfortable chairs, mirrors, $1 up; dishes, linen, silver; apartment available; quick action necessary. 509 West 110th, 4D. Cathedral 9467.

FURNITURE floor samples, few bedroom suites, odd pieces, chairs, end tables, secretaries, to close out at retail; making room for new line. The Bersin Co., wholesalers, 268 4th Av., 2d floor.

BATTLESHIP LINOLEUM and others, sacrifice. Bradhurst 4363, Millers, 146th St., Amsterdam Av.

DOWN CUSHION, living suite, arm chairs; sacrifice. Wise, 428 Columbus Av. (81st).

Jewelry Dealers.

BRACELET, exquisite, flexible, platinum; round and marquise diamonds; need cash; also solitaire. Write Apt. 3A, 140 West 71st.

Musical Instruments.

PIANO, Steinway grand, about 6 years; no dealers. Port Richmond 397M, evenings.

Musical Instruments—Dealers.

FOR SALE—Small Mason Hamlin grand piano; splendid condition; will sacrifice immediately at one-third of real value; terms to responsible party; write for appointment to Miss L. DeFogie, 4837 47th St., Woodside, L. I.

RENT PIANOS—Several new baby grands and uprights in renting stock; unusual opportunity; used grands, $10 up; uprights, $4 up; bargains in used grands and uprights. Mathushek, 37 West 37th St.

314 PIANOS on sale, grands from $175; Steinway, $395; uprights, Steinway, Sohmer, Weber, Knabe, Chickering, Hardman, from $65 to $135; time payments. Piano Manufacturer Exchange, 421 West 28th St.

STEINWAY small grand, almost new; sacrifice. Powers Warehouse Office, 17 West 125th.

Musical Instruments—Dealers.

AN EXCELLENT group of used pianos, small grands, from $275 to $395; studio pianos at attractive prices; also Weber, Knabe, Christman, Estey, Steinway, Duo Art; 10-year guarantee; year free service. Metropolitan Music Studios, 200 West 57th St., 2d floor. Circle 1399.

CHRISTMAN removal sale; pianos, all styles, new and used; must go; extremely low prices; uprights $50, grands $275, Steinway grand $200, many other standard makes, all bargains. Christman Piano Co., 35 West 14th St.

STEINWAY grand piano, like new; very reasonable; cash. Hall, 104 West 92d.

Office Furniture and Store Fixtures.

BIG BARGAINS—NEW AND USED
roll, flat typewriter and bookkeepers' desks, chairs, Kardexes and filing cabinets, safes, directors' tables and chairs.
Walnut matched office suites.
Leather upholstered chairs and settees.
ADDING AND ADDRESSING MACHINES
Typewriters, check protectors and time clocks bought, sold and exchanged.
NATHAN'S, 548 Broadway
near Prince St. Tel. Canal 9361.

ADDRESSOGRAPH frames, used, style N, 3-line; 350,000 round edge, shifting tab, $12 per 1,000; 130,000 square edge, $5 per 1,000; discount 10 per cent on orders for 10,000 or more; addressograph trays, used, style B, 3,000 at 50 cents each; all prices f. o. b. Richmond. Address P. O. Box 1616, Richmond, Va.

EXCHANGED OFFICE FURNITURE
also new furniture or discontinued styles at great savings; everything for the office.
WILLIAM F. WHOLEY CO., INC.,
Globe-Wernecke Distributers.
138 Grand St., east of Broadway
Caledonia 9810.

COMPLETE office outfit, consisting of 10 pieces of walnut furniture, for $176.
QUICK & McKENNA, INC.,
12 West 45th St. Vanderbilt 3658.

USED safe-cabinets, safe-files, book-safes, steel cabinets with underwriters' label. Acme, 44 West 29th. Bogardus 3252.

ADDRESSOGRAPH, mimeograph, typewriters, multigraph, absolute sacrifice. Store 77 5th Av. Stuyvesant 4180.

OFFICE FURNITURE, store fixtures for silks, partitions, safes, &c. Martin L. Cobb Co., 432 4th Av.

EQUIPMENT, loft and office shelving system, with lights; cost $1,600; desk, &c.; must dispose immediately. Lou. Stagg 1496.

SAFE-CABINET bargain; $100 delivered. Martin, 193 Centre St. Canal 2795.

OFFICE FURNITURE, real bargains. 130 East 42d, one flight up. No dealers.

OFFICE EQUIPMENT, slightly used; big bargain. Dallek, 69 Spring St. Canal 7951.

SELLING OUT office furniture, stored. 40 West 27th. 2d floor. No dealers.

Wearing Apparel.

LADY will sell handsome new fur coat, $85; fox scarf. Riverside 4856.

Wearing Apparel—Dealers.

FASHIONABLE FUR COATS, $45.
From latest style showings; absolutely genuine, perfect; three-year written guarantee; all sizes; deposits accepted; luxuriously furred cloth coats, $19; dresses, $10; fox scarfs, $12; open to 9 P. M.
FRANCES REID, 57 West 49th St.

GENUINE FUR COATS, $45.
Advance fashions, fine quality; all sizes; guarantee with every coat; cloth coats, $15; better grade dresses, $10; fox scarfs, $12; open till 9 P. M.
MANNER, 19 WEST 38TH ST.

GENUINE FUR COATS, $45.
Used for display; perfect condition; richly furred cloth coats; reasonable; fox scarfs, $12. STRAND FURS, 55 West 48th St., between 5th and 6th Avs. Open till 9 P. M.

ABSOLUTELY genuine fur coats, used for display, perfect condition, $45; fox scarfs, $12; cloth coats reasonable. BENSON'S, 35 West 35th St., between 5th and 6th Avs.

LOANS $1,896,000 FOR COAMO VESSEL

Shipping Board Also Sells Freighter to Luckenbach for $201,000.

GULF AGREEMENT APPROVED

Mediterranean Lines Establish Minimum Tariffs and End All Discrimination and Rebates.

Special to The New York Times.

WASHINGTON, Jan. 23.—A loan of $1,896,000 partially to finance the construction of a 4,500-ton, fifteen and a half knot passenger and cargo vessel was granted by the Shipping Board today to the Coamo Steamship Corporation of New York. The vessel will be used between New York, Porto Rico and Santo Domingo ports, and will be similar in type to the steamship Coamo. The loan runs for twenty years. A contract has been let to the Bethlehem Shipbuilding Corporation for construction of the vessel at its Forte River yards.

The board announced the sale to the Luckenbach Steamship Company of New York for $201,000 of the steamship Radnor, a steel cargo carrier of 11,572 deadweight tons, with reciprocating engines and Scotch oil-burning boilers, designed for a speed of ten knots.

The board granted the application of the Isthmian and the Argonaut steamship lines for rehearing of the intercoastal split-delivery case, the date to be fixed later.

The board also approved the agreement of the Gulf-Mediterranean ports conference, in part as follows:

The parties to the agreement undertake to assess all freight and other charges for the transportation of cargo from Gulf ports to Spanish and French Mediterranean ports, west coast of Italy, Sicily, Sardinia, north coast of Africa and Adriatic ports in accordance with a minimum tariff of freight rates agreed to by majority vote.

All unjust discrimination, payment of rebates, acceptance of cargo at less than actual gross weight or measurement, the allowance of discounts, refunds or absorption of rail or coastal freight by any of the parties and the payment of freight brokerage in excess of 1¼ per cent are prohibited.

Provision is made for the arbitration of disputes arising under the agreement, and each of the parties agrees to deposit $10,000 in cash or its equivalent in approved bonds as a guarantee of its observance.

Any person, firm or corporation may become a party to the agreement by complying with its terms and may withdraw upon thirty days' written notice to the secretary. Any member may, after due notice, be ousted by a majority vote of the members for violation of the agreement.

Lines at New Orleans and Galveston are accorded the right of independent action in dealing with competition outside the conference, while provision is made for appointment of an emergency committee to have full power to make or change rates during periods of emergency. Members are bound to the observance of conference rates in handling their own vessels or the vessels of non-members.

HOMERIC TO BE CONVERTED

To Carry Only First and Tourist Third Classes After Cruise.

Second cabin accommodations on the White Star liner Homeric will be eliminated when the ship completes a Mediterranean cruise which she will start at midnight tonight, according to cable advices received yesterday at the offices of the International Mercantile Marine Company, 1 Broadway.

They will be converted to tourist third cabin and with the start of the Spring season the ship will be operated with first class and tourist third cabin exclusively. The Homeric is the largest steamship now in the service to eliminate second cabin and maintain accommodations such as are planned, although the scheme has been considered by most of the steamship lines and actually has been inaugurated on some ships.

Present plans call for the use of her public apartments, staterooms and decks of second class by passengers in tourist third cabin at rates ranging from $117.50 for single trips to $225 for round trips. The new rate from New York to Southampton will be $117.50 and to Cherbourg $127.50. The off-season round trip rate to Southampton will be $207 and to Cherbourg $210, these to be raised to $222 and $225 respectively in the Summer season.

The Homeric arrived here yesterday after having undergone her annual reconditioning at Southampton. She will re-enter the transatlantic service April 2.

CREW LEAVES BURNING SHIP

Coal-Laden Schooner Is Abandoned Off McNutt Island, Canada.

SHELBURNE, N. S., Jan. 23 (Canadian Press).—The four-masted Nova Scotia schooner Joan Kielburg was abandoned after fire broke out in the after-hold at 5 o'clock this morning, and at noon the charred hulk was riding at anchor in the heavy swell off Cape Roseway, McNutt Island.

The Canadian Government steamer Arras was standing by, waiting for the fire to abate sufficiently to permit towing to Sandy Point, further up the harbor.

The estimated value of the schooner and her cargo of hard coal was $75,000, partly protected by insurance. The Joan Kielburg was en route from New York to Halifax.

Dredge Aground Off Hatteras.

NORFOLK, Va., Jan. 23 (AP).—The steam dredge Corozal ran aground early this morning a mile south of Cape Hatteras, with twenty-eight men aboard. The Coast Guard cutter Mendota is hastening to their aid from Norfolk. Radio messages received from the dredge at Coast Guard headquarters here indicated that the men were in peril. Weather reports from that section report the weather very thick, and the water so rough that Coast Guardsmen from the Carolina stations might meet considerable difficulty in trying to take the crew off the dredge.

400 to Make Mediterranean Trip.

More than 400 persons from many parts of the country will sail next Wednesday aboard the Cunard liner Transylvania on the twenty-seventh annual Mediterranean cruise arranged by Frank C. Clark. This sets a high mark for the year for cruises of this nature. The party will be away sixty-six days.

56 YEARS IN SERVICE, POSTAL OFFICIAL QUITS

Howard W. Connelly, 78, Assistant Superintendent of Mails, Says He Will Start Some Other Work.

With fifty-six years of active service in the Postoffice Department behind him, barring two months' sick leave when he had pneumonia in 1924, Howard W. Connelly, assistant superintendent of mails, closed his desk at the City Hall station yesterday afternoon and bade good-bye to his friends. Today he celebrates his seventy-eighth birthday and the first day of his retirement from government service.

Mr. Connelly, termed "the dean of second-class matter," was until yesterday the second oldest employe, in point of service, in the city postoffice. Ever since he walked into the old postoffice at the old Dutch Church on Nassau Street the morning of Dec. 15, 1873, and hung up his coat, Howard Connelly has been in the postal service. From a job in the newspaper distribution department he was transferred in 1875 to the newly created newspaper and periodical postage department, and on Jan. 1, 1884, became head of that division.

"When I entered the service," said Mr. Connelly yesterday, "less than 8,000 tons of mail a year were distributed in the entire city. In 1923 over 99,000 tons were unloaded here. That's the way everything's grown. Why, I can remember when the World Building, nineteen stories high, was something to look at in wonder. And when I was a boy the top of Trinity Church spire was scraping the sky."

Chuckling almost to himself, Mr. Connelly recalled the evening of Aug. 28, 1875, when the staff of the old Nassau Street postoffice closed the building, hung a sign on the door reading "Open for business at our new stand," and marched in column of fours to the new building at Broadway and Park Row.

Eight years ago, at the age of 70, the veteran was eligible for retirement. Pronounced fit by government doctors, he received a two-year extension. At the end of that term he was fêted and dined by his fellow-workers at the Hotel Biltmore to celebrate his fiftieth anniversary as a postoffice man. He received a second two-year extension, and in 1926 and 1928 received two more of the same. But this year a government order forbade any further extensions, and the veteran was forced to retire on a pension of $1,000.

Convinced that "old age hath yet its honor and its toil," Mr. Connelly intends to take a few months rest and then start "doing something else." What, he didn't know; but "I'd die of ennui if I did nothing," he said. His home is at 70 Columbia Heights, Brooklyn, where he lives with his wife. They celebrated their golden wedding in February, 1928. One son and two daughters are alive. And so is Howard W. Connelly—very much so!

INDUSTRIAL OUTPUT FELL IN DECEMBER

Reserve Board Reports Autos, Iron and Steel Led in 6 Per Cent Decline.

WASHINGTON, Jan. 23 (AP).—A further decline in industrial production of the nation during December was shown today in the monthly summary of business and financial conditions issued by the Federal Reserve Board.

The board found there was a drop of 6 per cent in production in the last month of the old year and said there had been little change in commodity prices and conditions in the money market.

"Nearly all industries reported larger than seasonal reduction in December, except food industries, which showed little change, and coal, in which output increased," the summary said. "The largest declines in December, as in earlier months, were in automobiles and iron and steel. Production in the textile, shoe, lumber and the non-ferrous metals industries also declined cosiderably. Stocks of cotton textiles, copper, zinc and lumber increased in December."

The board found that in the first three weeks of January steel plants increased their operations but were less active than a year ago, while there were further decreases in the output of copper and lumber, but an increase in crude petroleum.

Building contracts, the summary said, declined further in December, with residential contracts continuing in small volume and with large decreases in contracts for commercial buildings, public works and utilities. Wholesale prices, it found, fluctuated narrowly in December.

2,000 AT BALL ON THE PARIS

Fete Here Marks Return of the Liner to Transatlantic Run.

Almost 2,000 persons thronged the French liner Paris last night at a concert and ball given by her owners in celebration of her return to the transatlantic service. She was recently reconditioned at a cost of $1,000,000. Guests proceeded along the heavily carpeted pier between rows of palms to the gangway, and on their arrival at the ship were greeted by officials of the line, headed by Maurice Tillier, director general of the line, who made the trip on the ship.

Two orchestras played for dancing on the new glass flood, whose light, reflected from below, made the salon an attractive gathering place. A concert at 10 o'clock included renditions by Harold Bauer, Anna Case, Giovanni Martinelli and Felix Salmond.

Hamburg Line Opens Two Offices.

The opening of two new offices of the Hamburg-American Steamship Line, in Toronto, Canada, and Regina, Saskatchewan, was announced yesterday by Emil Lederer, director of passenger traffic in New York. Their respective managers will be Wendelin Volk, formerly at the Montreal office, and Henry Mohr, formerly in Winnipeg.

Ile de France Has Rough Crossing.

PLYMOUTH, Eng., Jan. 23 (AP).—The steamship Ile de France arrived here today reporting a boisterous voyage. Heavy seas smashed windows and poured in an avalanche of water down the main stairway into the reception hall.

Seize Spanish Fishing Boats.

FARO, Portugal, Jan. 23 (AP).—Portuguese patrol boats today captured two Spanish fishing boats at work in forbidden waters. They towed them to this port and their masters will appear for trial before the Maritime Court.

SHIPPING AND MAILS

Hours are given in Eastern Standard Time.
(Supplied by United States Coast and Geodetic Survey.)

	THE TIDES Sandy Hook. A.M.	P.M.	Governors Island. A.M.	P.M.	Hell Gate. A.M.	P.M.
High water	3:33	3:57	4:20	4:46	6:46	7:25
Low water	10:08	10:07	10:48	10:50	12:40	1:22

THE SUN Rises. A.M.	Sets. P.M.
7:14	5:03

Steamships Arrived Yesterday

Steamer.	From.	Date.	Steamer.	From.	Date.
ROYAL ARROW	Liverpool	Jan. 3	ARIO	Beaumont	Jan. 15
PROVIDENCE	Marseilles	Jan. 3	HERMAN FALK	Los Angeles	Dec. 30
SHIRVAN	Baltimore	Jan. 5	GULFBIRD	Las Piedras	Jan. 16
EXCELLO	Valencia	Jan. 5	MUNARGO	Nassau	Jan. 20
WYTHEVILLE	Antwerp	Jan. 7	CRAIGSMERE	Norfolk	——
HOMERIC	Southampton	Jan. 15	DEFIANCE	Philadelphia	Jan. 10
W. J. Hanna	Houston	Jan. 15	ABSARDKA	Jacksonville	Jan. 19
AXTELL J. BYLES	Las Piedras	Jan. 16	PRINCESS MAY	Port Antonio	Jan. 17
TOLTEC	Porto Cortez	Jan. 18	ORION	Havana	——
LAPLAND	Nassau	Jan. 18	OHIOAN	Philadelphia	——
METAPAN	Kingston	Jan. 18	SPICA	Halifax	Jan. 20
CAYO MAMBI	Port Antonio	Jan. 18	HAMILTON	Norfolk	——
SILVIA	Halifax	Jan. 20	MALABAR	Houston	Jan. 14
CITY OF SAVANNAH	Savannah	Jan. 20	PUTTEN	St. John's	Jan. 17
BERMUDA	Bermuda	Jan. 21	SUNELSECO	Los Angeles	Dec. 30
M. & J. TRACY	Norfolk	——	ACOSTA	Las Piedras	Jan. 14
YORKMAR	Los Angeles	Dec. 31	DELAWARE	Wilmington	——
GEO. WASHINGTON	Boston	——	S. B. HUNT	Houston	Jan. 16

Incoming Passenger and Mail Steamships

Steamer and Line.	Sailed From.	Due.	Will Dock.
THURINGIA, Hamburg-American	Hamburg, Jan. 9	*Today, 11 A.M.	W. 44th St.
LITUANIA, Baltic America	Danzig, Jan. 10	*Today, 9 A.M.	43d St., Bkn.
CARMANIA, Cunard	Havana, Jan. 21	*Today, 9-10 A.M.	W. 14th St.
BARACOA, Colombian	Pto. Colombia, Jan. 11	*Today, P.M.	Main St., Bkn.
ORIZABA, Ward	Havana, Jan. 21	*Today, 1-2 P.M.	Wall St.
BOURDONNAIS, French	Bordeaux, Jan. 9	*Tomorrow, A.M.	W. 50th St.
STATENDAM, Holland-America	West Indies cruise	Tomorrow, A.M.	5th St., Hob'ken
PRES. ROOSEVELT, U. S.	Hamburg, Jan. 15	*Sunday, A.M.	2d St., Hoboken
BERLIN, North German Lloyd	Bremen, Jan. 16	Sunday	Morton St.
SAMARIA, Cunard	Liverpool, Jan. 18	Sunday	W. 14th St.
TRANSYLVANIA, Anchor	Glasgow, Jan. 17	Sunday	W. 14th St.
ULUA, United Fruit	Limon, Jan. 18	Sunday, A.M.	Fulton St.
AM. MERCHANT, Am. Merchant	London, Jan. 16	Monday	Rector St.
GRIPSHOLM, Swedish-American	Gothenburg, Jan. 18	Monday	W. 57th St.
ROMA, N. G. I.	Genoa, Jan. 17	Monday	W. 57th St.
EMP. OF SCOTLAND, Can. Pac.	Southampton, Jan. 18	Monday	W. 22d St.
MINNETONKA, Atl. Transport	London, Jan. 18	Monday	W. 17th St.
AUSONIA, Cunard	Southampton, Jan. 17	Monday	W. 14th St.
BERGENSFJORD, Norweg.-Am.	Oslo, Jan. 16	Monday	30th St., Bklyn.
ACONCAGUA, South American	Valparaiso, Jan. 3	Monday	Kane St., Bklyn.
CRISTOBAL, Panama R. R.	Cristobal, Jan. 19	Monday	W. 25th St.
SAN JUAN, Porto Rico	San Juan, Jan. 22	Monday	Hubert St.
FAVORITA, Di Giorgio	Kingston, Jan. 21	Monday	Wall St.
COAMO, Porto Rico	San Juan, Jan. 23	Monday	Hubert St.
BREMEN, North German Lloyd	Bremen, Jan. 22	Tuesday	58th St., Bkn.
OLYMPIC, White Star	Southampton, Jan. 22	Tuesday	W. 18th St.
ST. LOUIS, Hamburg American	Hamburg, Jan. 17	*Tuesday	W. 46th St.
HELLIG OLAV, Scandinavian Am.	Copenhagen, Jan. 15	*Tuesday	6th St., Hob'k'n
SOUTHERN CROSS, Munson	Buenos Aires, Jan. 9	Tuesday	3d St., Hoboken
KUNGSHOLM, Swedish-American	West Indies cruise	Tuesday	W. 57th St.
CARONIA, Cunard	Havana	Tuesday	W. 14th St.
CARACAS, Red D	La Guayra, Jan. 21	Tuesday	Clark St., Bkn.
MARAVI, United Fruit	Pto. Colombia, Jan. 16	Tuesday	Pike St.
ROTTERDAM, Holland-America	Rotterdam, Jan. 20	Wednesday	5th St., Hoboken
MONTEREY, Ward	Vera Cruz, Jan. 23	Wednesday	Montague St., Bn
BALTIC, White Star	Liverpool, Jan. 18	Thursday	W. 19th St.
SIXAOLA, United Fruit	Santa Marta, Jan. 22	Thursday	Fulton St.

*Reported by wireless.

Outgoing Passenger and Mail Steamships

The following table shows the names of steamers, the lines operating them, their destinations, when their mails close (at General Postoffice), when they sail, location of piers and points for which they carry mail:

SAIL TODAY (JAN. 24).

Transatlantic.

CARINTHIA (Cunard Line), Mediterranean cruise (mails close 9 P. M.; sails shortly after midnight), W. 14th St. Madeira, Gibraltar and Algeria. Parcel post for Gibraltar.

HOMERIC (White Star Line), Mediterranean cruise (mails close 9 P. M.; sails shortly after midnight), W. 18th St. Madeira, Morocco, Spain and Balearic Islands. Parcel post for Spain and Balearic Islands.

HYACINTHUS (Funch, Edye & Co.), Cape Town (mails close 1:30 P. M.), sails from Columbia St., Brooklyn. South Africa. Specially addressed ordinary mail only. Parcel post for South Africa, Bechuanaland, Portuguese East Africa, Northern and Southern Rhodesia, and Southwest Africa.

PARIS (French Line), Plymouth and Havre (mails close *1 P. M.; sails 5 P. M.), W. 15th St. Europe, Africa and West Asia. Sweden, Finland, Madeira, Morocco, Algeria, Balearic Islands and Gibraltar must be specially addressed.

WESTERNLAND (Red Star Line), Plymouth, Cherbourg and Antwerp (mails close 7 P. M.), sails W. 19th St. Great Britain, Northern Ireland, France, Belgium and Luxemburg. Specially addressed ordinary mail only.

South America, West Indies, &c.

AMERICAN LEGION (Munson Line), Buenos Aires (mails close 4 P. M.; sails 6:30 P. M.), 3d St., Hoboken. Bermuda, South Brazil, Argentina, Uruguay and Paraguay. Also parcel post. Supplementary mail closes at the Varick St. Station at 5:15 P. M.

AMOR (Royal Netherlands Line), Maracaibo (mails close 2 P. M.), sails from Montague St., Broooklyn. Inagua, Haiti, Venezuela and Curacao (except Aruba). Parcel post for Inagua and Haiti (except Cape Haitien).

MANDU (Lloyd Brasileiro), Santos (mails close 9 A. M.), sails from 41st St., Brooklyn. South Brazil. Specially addressed only.

MUNARGO (Munson Line), Nassau (mails close 1:30 P. M.; sails 4 P. M.), Bahamas (except Inagua). Also parceel post.

VOLENDAM (Holland-America Line), West Indies cruise (mails close 9 P. M.; sails midnight), 5th St., Hoboken. Bahamas. Also parcel post.

CARMANIA (Cunard Line), Havana (no mails; sails 11 A. M.), W. 14th St.

HILTON (Bull Line), Santo Domingo (mails close 9 A. M.), sails from Baltic St., Brooklyn. Santo Domingo City. Also parcel post. Other parts of Dominican Republic must be specially addressed.

HURON (Clyde Line), Santo Domingo (mails close 9 A. M.), sails from Hamilton Av., Brooklyn. Turks Islands and Dominican Republic, except Santo Domingo City. Also parcel post.

LAPLAND (Red Star Line), West Indies cruise (no mails; sails noon), W. 18th St.

MANAQUI (United Fruit Line), Porto Colombia (mails close *10:30 A. M.; sails 1 P. M.), Rector St. Colombia, except Cartagena, Cauca, Narino and Magdalena Departments. Also parcel post.

MAYA (United Fruit Line), Porto Barrios (mails close 10:30 A. M.), sails from Fulton St. Cuban provinces of Camaguey and Oriente (printed matter and specially addressed other articles), Jamaica and Tela. Guatemala must be specially addressed. Parcel post for Jamaica, Tela and Guatemala.

OHIOAN (American-Hawaiian Line), Pacific Coast (mails close 1 P. M.), sails from 42d St., Brooklyn. Canal Zone, Panama, Nicaragua (except east coast) Cauca and Narino Departments of Colombia. Amapala and Choluteca in Honduras, Ecuador, and printed matter for Nacaome, Tegucigalpa and Yuscaran in Honduras. Parcel post for Canal Zone, Panama, El Salvador, Nicaragua (except east coast), Cauca and Narino Departments of Colombia and Ecuador.

ORIZABA (Ward Line), Havana (mails close *7:30 A. M.; sails 10 A. M.), Wall St. Cuba. Specially addressed only.

PASTORES (United Fruit Line), Port Limon (mails close *9:30 A. M.; sails noon), Rector St. Costa Rica. Also parcel post. Cuba, Jamaica, Canal Zone and Panama must be specially addressed. Mail for Costa Rica is transshipped at Havana to connect with steamer sailing direct to Port Limon.

PORTO RICO (Porto Rico Line), San Juan (mails close *8:30 A. M.; sails noon), Hamilton Av., Brooklyn. Porto Rico, St. Thomas, St. Croix, Saba, St. Martins and St. Eustatius (except registered mail). Also parcel post.

SAN JACINTO (Ward Line), Vera Cruz (mails close *8:30 A. M.; sails 11 A. M.), Wall St. Campeche and Yucatan. Also parcel post. Cuba and other parts of Mexico must be specially addressed.

SANTA CECELIA (Grace Line), Callao (mails close 9 A. M.), sails from Hamilton Av., Brooklyn. Bogota, Cartagena, Cauca and Narino Departments of Colombia, Ecuador and Paita in Peru. Also parcel post. Canal Zone, Panama and other parts of Peru must be specially addressed.

SILVIA (Furness Red Cross), St. John's (mails close 7:30 A. M.; sails 11 A. M.), W. 34th St. Newfoundland. Also parcel post.

TOLTEC (United Fruit Line), Porto Cortez (mails close 10 A. M.), sails from Fulton St. Honduras, except Amapala, Choluteca, Departments of Colon and Atlantida, and printed matter for Nacaome, Tegucigalpa and Yuscaran. Parcel post for Honduras, except La Ceiba, Porto Castilla, Tela and Trujillo.

YORO (Di Giorgio Line), La Ceiba (mails close 7:30 A. M.), sails from Wall St. La Ceiba. Also parcel post.

SAIL TOMORROW (JAN. 25).

Transatlantic.

ALAUNIA (Cunard Line), Plymouth, Havre and London (mails close *8 A. M.; sails noon), W. 14th St. Europe, Africa and West Asia. Norway, Sweden, Denmark, Finland, South Africa, Senegal, Sierra Leone, Ivory Coast, Gold Coast and Nigeria must be specially addressed.

BILDERDIJK (Holland-America Line), Rotterdam (mails close 8:30 A. M.), sails from 5th St., Hoboken. Netherlands. Specially addressed ordinary mail only. Also parcel post.

CALIFORNIA (Anchor Line), Belfast and Glasgow (no mails; sails noon), W. 14th St.

DROTTNINGHOLM (Swedish - American Line), Gothenburg (mails close 8:30 A. M.; sails 11 A. M.), W. 57th St. Sweden and Finland. Other countries must be specially addressed. Parcel post for Sweden.

EVANGER (Fabre Line), Lisbon (mails close 9 A. M.), sails from 31st St., Brooklyn. Portugal. Specially addressed ordinary mail only. Also parcel post.

EXCHESTER (American Export Line), Beirut (mails close 9 A. M.), sails from Kent St., Brooklyn. Egypt, Palestine and Syria. Specially addressed ordinary mail only. Parcel post for Egypt.

EXIRIA (American Export Line), Constanza (mails close 9 A. M.), sails from Kent St., Brooklyn. Greece, Turkey and Rumania. Specially addressed ordinary mail only. Parcel post for Bulgaria, Greece and Rumania.

LANCASTRIA (Cunard Line), Queenstown and Liverpool (mails close *7 A. M.; sails 11 A. M.), W. 14th St. Irish Free State. Also parcel post. Specially addressed for Great Britain and Northern Ireland.

UNITED STATES (Scandinavian-American Line), Copenhagen (mails close *8:30 A. M.; sails 11 A. M.), 6th St., Hoboken. Norway and Denmark. Also parcel post. Other countries must be specially addressed.

WEST ELDARA (American Diamond Line), Antwerp (mails close 8:30 A. M.), sails from 3d St., Hoboken. Belgium and Luxemburg. Specially addressed ordinary mail only. Parcel post for above and Belgian Congo.

WEST KEENE (American Export Line), Batoum (mails close 9 A. M.), sails from Pier 6, Staten Island. Odessa, Novorossisk and Batoum. Specially addressed only. Parcel post for Union of Socialistic Soviet Republics (except northern part).

South America, West Indies, &c.

BERMUDA (Furness Bermuda Line), Hamilton (mails close 8:30 A. M.; sails 11 A. M.), W. 55th St. Bermuda, St. Kitts, Nevis, Antigua, Montserrat, Dominica, St. Lucia, Barbados, St. Vincent, Grenada, Trinidad, Ciudad Bolivar and Guiana. Parcel post for Bermuda.

BONHEUR (Lamport & Holt Line), Santos (mails close 9:30 A. M.), sails from 14th St., Hoboken. Pernambuco, Parahyba and Natal. Other parts of Brazil must be specially addressed. Parcel post for Pernambuco.

CALIFORNIA (Panama Pacific Line), San Francisco (mails close 8 A. M.; sails 11 A. M.), W. 21st St. Canal Zone, Panama, Nicaragua (except east coast). Amapala and Choluteca in Honduras, Cauca and Narino Departments of Colombia, Ecuador and printed matter for Nacaome, Tegucigalpa and Yuscaran in Honduras. Cuba must be specially addressed. Parcel post for Canal Zone, Panama, El Salvador, Nicaragua (except east coast), Cauca and Narino Departments of Colombia and Ecuador.

LATER SAILINGS.

Monday, Jan. 27.

TRANSATLANTIC.

Steamer and Line.	Destination.
Thuringia (Hamburg-American)	Hamburg
SOUTH AMERICA, WEST INDIES, &c.	
Farmouth, via Boston	St. John's

Tuesday, Jan. 28.

TRANSATLANTIC.

Steamer and Line.	Destination.
City Eastbourne (Am. Manchurian)	Pt. Said
Estrella (Fabre)	Barcelona
SOUTH AMERICA, WEST INDIES, &c.	
Minnesotan (Am.-Hawaiian)	Pacific Coast

Wednesday, Jan. 29.

TRANSATLANTIC.

Steamer and Line.	Destination.
President Roosevelt (United States)	Hamburg
Providence (Fabre)	Marseilles
Transylvania (Cunard)	Mediterranean cruise
SOUTH AMERICA, WEST INDIES, &c.	
Baracoa (Colombian)	Porto Colombia
Caronia (Cunard)	Havana
Falcon (Red D)	La Guayra
Ft. St. George (Furness Bermuda)	Hamilton
Katrina Luckenbach (Luckenbach)	Pac. coast
Metapan (United Fruit)	Santa Marta
Siboney (Ward)	Havana
Statendam (Holland-Am.)	West Indies cruise
Vauban (Lamport & Holt)	Buenos Aires

Thursday, Jan. 30.

TRANSATLANTIC.

Steamer and Line.	Destination.
American Trader (Am. Merchant)	London
Berlin (North German Lloyd)	Bremen
Cabo Torres (Garcia & Diaz)	Lisbon
Cabo Villano (Garcia & Diaz)	Genoa
Coahoma County (Am. Diamond)	Rotterdam
Extavia (American Export)	Naples
Lituania (Baltic America)	Danzig
Sagaporack (American Scantic)	Copenhagen
SOUTH AMERICA, WEST INDIES, &c.	
Arcadian (Royal Mail)	Hamilton
Coamo (Porto Rico)	San Juan
Harmodius (Houston)	Buenos Aires
President Wilson (Dollar)	World cruise
Santa Elisa (Grace)	Valparaiso
Tiradentes (Wilhelmsen)	Buenos Aires
Western Wave (Western)	St. Thomas

*Supplementary mail closes on piers 10 minutes before ship sails.

Outgoing Freight Steamships Carrying No Mail

Steamer.	Destination.	Date.	Steamer.	Destination.	Date.
SARCOXIE	Bordeaux	Jan. 24	ST. MARY	Santiago	Jan. 31
BOSTON CITY	Cardiff	Jan. 24	NUBIAN	Manchester	Feb. 1
FORRESBANK	Calcutta	Jan. 24	NIDARHOLM	Antilla	Feb. 1
HJELMAREN	Helsingfors	Jan. 25	ODENSHOLM	Stockholm	Feb. 1
FRANCISCO	Hull	Jan. 25	LONDON CORP	London	Feb. 1
SYDFOLD	Nuevitas	Jan. 25	HEFFRON	Vancouver	Feb. 1
CLAIRTON	Manchester	Jan. 25	JEAN	San Juan	Feb. 1
MALMEN	Stockholm	Jan. 25	BERK	London	Feb. 1
CONDOR	Valparaiso	Jan. 25	LIVERPOOL MARU	Hamburg	Feb. 4
CAYO MAMBI	Santiago	Jan. 25	SCHODACK	Havre	Feb. 5
LONDON EXCHANGE	London	Jan. 25	TSUYAMA MARU	Kobe	Feb. 5
CORNELIA	San Juan	Jan. 25	NEW YORK CITY	Cardiff	Feb. 5
ISONZO	Genoa	Jan. 25	VIRGINIA	Kingston	Feb. 5
CLARA	Trieste	Jan. 25	NEPTUNIAN	Manila	Feb. 5
DEFIANCE	Manila	Jan. 25	BARON RUTHVEN	Cape Town	Feb. 6
BRITISH PRINCE	Manila	Jan. 25	PINAR DEL RIO	Havana	Feb. 6
MEMPHIS CITY	Vancouver	Jan. 25	SPARREHOLM	Stockholm	Feb. 8
EIR	Buenos Aires	Jan. 25	BELLFLOWER	Manchester	Feb. 8
M. C. HOLM	Havana	Jan. 25	LONDON MERCHANT	London	Feb. 8
HOXIE	Glasgow	Jan. 29	CARNIA	Genoa	Feb. 8
INDEPEND'CE HALL	Havre	Jan. 29	JAPANESE PRINCE	Kobe	Feb. 8
FAVORITA	Kingston	Jan. 29	FORTHBANK	Manila	Feb. 8
SANTA CECILIA	San Francisco	Jan. 29	HEGIRA	Vancouver	Feb. 8
STEEL SCIENTIST	Honolulu	Jan. 30	HELEN	San Juan	Feb. 8
JEAN JADOT	Antwerp	Jan. 30	WEST IRMO	Dakar	Feb. 8
LEVERKUSEN	Hamburg	Jan. 30	ASUKA MARU	Kobe	Feb. 9
CITY OF ELWOOD	Beira	Jan. 30	MERCIER	Antwerp	Feb. 10
TAI PING	Manila	Jan. 30	TERGESTEA	Trieste	Feb. 10
CITY OF LILLE	Kobe	Jan. 30	CITY OF LINCOLN	Auckland	Feb. 10
OTHO	Accra	Jan. 30	CITY OF NORWICH	Sydney	Feb. 10
CITY OF DIEPPE	Brisbane	Jan. 30	KYNO	Hull	Feb. 11
CAUTO	Progreso	Jan. 30	VINCENT	Havre	Feb. 11
WINTON	Auckland	Jan. 31	FRIESLAND	Hamburg	Feb. 11
VEGO	Cardiff	Jan. 31	ALVARADO	Callao	Feb. 11
ARCTURUS	Brisbane	Jan. 31	ATLANTIC	San Francisco	Feb. 12

Panama Canal

PASSED—BOUND EAST.

Steamer.	From.	Date.
COLOMBIA	San Francisco	Jan. 22
SAN ANSELMO	Los Angeles	Jan. 22
DAVID McKELVY	Los Angeles	Jan. 22
MASSAMAR	Seattle	Jan. 22

PASSED—BOUND WEST.

Steamer	For	Dates
JAVANESE PRINCE	Kobe	Jan. 22
NEBRASKAN	San Francisco	Jan. 22

ARRIVED AT CRISTOBAL.

ZACAPA, New York for Santa Marta	Jan. 22
TOLOA, New York, via Kingston	Jan. 22

SHIPPING AND MAILS

Foreign Ports—Arrivals and Departures

ARRIVALS.

Steamer.	At.	Date.
AQUITANIA	Southampton	Jan. 23
ILE DE FRANCE	Havre	Jan. 23
WESTER. WORLD	Rio Janeiro	Jan. 23
NEW ORLEANS	Brisbane	Jan. 23
CALEDONIA	Barbados	Jan. 23
SATURNIA	Trieste	Jan. 22
HENRI JASPAR	Antwerp	Jan. 22
C'Y OF YOKOHAMA	Rangoon	Jan. 22
C'Y OF WORCESTER	Aden	Jan. 22
BARON DECHMONT	East London	Jan. 22
FRANCONIA	Algiers	Jan. 22

ARRIVALS.

Steamer.	From.	Date.
SOMERSET	Sydney	Jan. 22
CITY OF SALISBURY	Singapore	Jan. 21

DEPARTURES.

Steamer.	From.	Date.
BREMEN	Southampton	Jan. 23
DRESDEN	Bremen	Jan. 23
PAN AMERICA	Buenos Aires	Jan. 23
SIXAOLA	Santa Marta	Jan. 22
ANNETTA	Havana	Jan. 22
SOUTHERN PRINCE	Rio Janeiro	Jan. 22
GUNDERSEN	Porto Cortez	Jan. 22
SIAMESE PRINCE	Colombo	Jan. 21

Transatlantic Mails Due at New York

SAMARIA (Cunard Line) is due Sunday with mails from Great Britain, Netherlands, Norway, Poland and Russia.

AUSONIA (Cunard Line) is due Monday with mails from Belgium, Czechoslovakia, Denmark, France, Greece, Hungary, Italy, Portugal, Rumania, Spain, Turkey and Yugoslavia.

OLYMPIC (White Star Line) due Tuesday with mails from Austria, Belgium, Czechohslovakia, Denmark, Egypt, France, Great Britain, Greece, Hungary, Italy, Lithuania, Netherlands, Norway, Poland, Portugal, Rumania, Russia, South Africa, Spain, Switzerland, Turkey and Yugoslavia.

Transpacific Mails From New York

Connecting mails close at General Postoffice and City Hall Postoffice Station, New York, at 7 P. M. daily (Sundays and holidays at 4 P. M.), on the dates shown below. For mails closing Sundays, registered articles must be mailed by midnight Saturday.

AUSTRALIA:
Jan. 25—‡Mandalay, from New York (closing at 9 A. M.).
Jan. 26—Pres. Madison, via San Francisco.
Jan. 27—City of Honolulu, via San Pedro.
Jan. 31—Aorangi, via Victoria.
Feb. 8—†Sonoma, via San Francisco.
Feb. 14—‡Makura, via San Francisco.

BRUNEI:
Jan. 26—Pres. Madison, via San Francisco.
Feb. 2—*Pres. Fillmore, via San Francisco.
Feb. 3—†Pres. Pierce, via San Francisco.

CHINA:
Jan. 26—†Pres. Madison, via San Francisco.
Feb. 2—†Pres. Fillmore, via San Francisco.
Feb. 3—†Pres. Pierce, via San Francisco.

COOK ISLANDS:
Feb. 14—†Makura, via San Francisco.

FIJI ISLANDS:
Jan. 26—Pres. Madison, via San Francisco.
Jan. 27—City of Honolulu, via San Pedro.
Jan. 31—Aorangi, via Victoria.
Feb. 8—†Sonoma, via San Francisco.

FRENCH INDO-CHINA:
Jan. 26—†Pres. Madison, via San Francisco.
Feb. 3—†Pres. Pierce, via San Francisco.

HAWAII:
Jan. 24—†Maui, via San Francisco.
Jan. 26—†Pres. Madison, via San Francisco.
Jan. 27—†City of Honolulu, via San Pedro.
Feb. 2—†Pres. Fillmore, via San Francisco.
Feb. 8—†Sonoma, via San Francisco.

HONGKONG:
Jan. 26—†Pres. Madison, via San Francisco.
Feb. 3—†Pres. Pierce, via San Francisco.

JAPAN:
Jan. 24—†‡Michigan, via Portland.
Jan. 26—†‡Seattle, via Tacoma.
Jan. 26—†Pres. Madison, via San Francisco.
Feb. 2—‡Pres. Fillmore, via San Francisco.
Feb. 3—†Pres. Pierce, via San Francisco.

KOREA:
Jan. 26—‡Seattle, via Seattle.
Jan. 26—†Pres. Madison, via San Francisco.
Feb. 2—‡Pres. Fillmore, via San Francisco.
Feb. 3—†Pres. Pierce, via San Francisco.

LABUAN:
Jan. 26—Pres. Madison, via San Francisco.
Jan. 27—*Greystone Castle, via San Pedro.
Feb. 2—*Pres. Fillmore, via San Francisco.
Feb. 3—†Pres. Pierce, via San Francisco.

MALAY STATES:
Jan. 26—Pres. Madison, via San Francisco.
Jan. 27—*Greystone Castle, via San Pedro.
Feb. 2—*Pres. Fillmore, via San Francisco.
Feb. 3—†Pres. Pierce, via San Francisco.
Feb. 13—‡Lycaon, from New York (closing 1:30 P. M.).

MARQUESAS:
Feb. 14—Makura, via San Francisco.

NETHERLANDS EAST INDIES:
Jan. 25—§Garort, from New York (closing 9:30 A. M.).
Jan 26—†‡Silvercedar, via San Francisco.
Jan. 26—Pres. Madison, via San Francisco.
Feb. 2—*Pres. Fillmore, via San Francisco.
Feb. 3—Pres. Pierce, via San Francisco.

NEW ZEALAND:
Jan. 26—Pres. Madison, via San Francisco.
Jan. 27—City of Honolulu, via San Pedro.
Jan. 31—Aorangi, via Victoria.
Feb. 8—†Sonoma, via San Francisco.
Feb. 14—†Makura, via San Francisco.

NORTH BORNEO:
Jan. 26—Pres. Madison, via San Francisco.
Jan. 27—*Greystone Castle, via San Pedro.
Feb. 2—*Pres. Fillmore, via San Francisco.
Feb. 3—†Pres. Pierce, via San Francisco.

SIAM:
Jan 26—†Pres. Madison, via San Francisco.
Feb. 2—†Pres. Fillmore, via San Francisco.

SARAWAK:
Jan. 26—Pres. Madison, via San Francisco.
Jan. 27—*Greystone Castle, via San Pedro.
Feb. 2—*Pres. Fillmore, via San Francisco.
Feb. 3—†Pres. Pierce, via San Francisco.

SAMOAN ISLANDS:
Feb. 8—†Sonoma, via San Francisco.

PHILIPPINE ISLANDS:
Jan. 26—†Pres. Madison, via San Francisco.
Jan. 27—†Greystone Castle, via San Pedro.
Feb. 2—†Pres. Fillmore, via San Francisco.
Feb. 3—†Pres. Pierce, via San Francisco.

SIBERIA:
Jan. 26—Pres. Madison, via San Francisco.
Feb. 3—Pres. Pierce, via San Francisco.

SOCIETY ISLANDS:
Feb. 14—†Makura, via San Francisco.

STRAITS SETTLEMENTS:
Jan. 26—‡Silvercedar, via San Francisco.
Jan. 26—Pres. Madison, via San Francisco.
Jan. 27—*Greystone Castle, via San Pedro.
Feb. 2—‡†Pres. Fillmore, via S. Francisco.
Feb. 3—†Pres. Pierce, via San Francisco.
Feb. 13—‡Lycaon, from New York (closing at 1:30 P. M.).

TAHITI:
Feb. 14—Makura, via San Francisco.

*Parcel post only. †Also parcel post. ‡Specially addressed only. §Specially addressed ordinary only.

You are invited to
INSPECT THE
S. S. WESTERNLAND
TOURIST THIRD CABIN LINER *DE LUXE*
Those interested in moderate priced accommodations to Europe will be amazed at the luxury of the *Westernland*, which carries Tourist Third Cabin as the highest class on board at $120 (up).
Open for visitors today from 10 A. M. to 11 P. M. at Pier 60, Foot of West 20th St. Company representatives in attendance.
Passes obtainable at the gangplank.
RED STAR LINE
International Mercantile Marine Company
No. 1 Broadway New York City

The
BERMUDA
Trip Merits this Transatlantic Standard

TWICE each week a famous resort welcomes a famous liner from the States. With its company of those who are accustomed to Transatlantic luxury...and who relish the charm of a spot that is joyful, yet one of the most law abiding on the globe.
Round trip from $70 up. Inclusive rates on application. Sailings every Wednesday and Saturday on the new 20,000 ton motorship "Bermuda" or the "Fort St. George".
Ships sail direct (without transfer by tender) to dock at Hamilton.
The BERMUDIANA
The ST. GEORGE HOTEL
Centres of Bermuda's Social and Sporting Activities
FURNESS
Bermuda Line
34 Whitehall St. (where Broadway begins) 565 Fifth Av., New York, or any Authorized Agent

AUSTRALIA
ONLY 19 DAYS
SAN FRANCISCO TO SYDNEY
Matson Line, 535 Fifth Ave. Mur. Hill 3635

NORTH GERMAN LLOYD
England—Ireland—France—Germany.
Attentive Service—World-Famous Cuisine.
57 Broadway, N. Y., or any Local Agent

Winter sports on grand scale at Manoir Richelieu, Murray Bay, P. Q., Canada.
For full information apply
J. C. Randall, Canada Steamship Lines, 535 Fifth Ave.

THE SHORTEST BRIDGE TO EUROPE
CUNARD & ANCHOR LINES
25 Broadway, New York

West Indies
and
SOUTH AMERICA
on the New
DE LUXE MOTOR LINER
KUNGSHOLM
20,200 tons Reg. 26,700 tons Disp't
IT'S winter here. But you sail away to sunny seas—exotic ports—tropical scenes. What a gay time you have on board, too! Every luxury and comfort. A dip into a Pompeian swimming pool—games on wide decks—daily exercise in a gymnasium—cards, dances, parties in spacious salons. It's a short cruise and a merry one!
Sailing from New York
Feb. 1—Feb. 22
17 Days—Calling at
KINGSTON (*Jamaica*),
CARTAGENA (*Colombia*),
COLON (*Panama*),
HAVANA (*Cuba*), NASSAU
Rates $200 up
For illustrated booklet apply to
SWEDISH AMERICAN LINE
21 State St., N. Y., or local Agent

NEW LONDON
A DAYLIGHT SAIL ON LONG ISLAND SOUND
Steamer leaves weekdays at 12 Noon from Pier 14, N.R. (Fulton Street). Due New London 7:00 P.M. Fare $2.88.
Staterooms $1.00 to $3.00. Reservations and tickets at Consolidated Ticket Offices and Pier 14, North River. Telephone BARclay 1900.
Automobiles carried
NEW ENGLAND STEAMSHIP LINES

The Public Be Pleased
BOSTON $4.00
PROVIDENCE, $3.00
Pier 44, N. R. (foot of Christopher St.) daily and Sundays, 5:30 P. M. Outside Staterooms, $1.00. Running water.
Colonial Line TELEPHONE CANal 1600
Or Any Authorized Steamship Agent

ALL POINTS IN FLORIDA
Steamers superbly attractive in furnishings and equipment offering a wide choice of staterooms or suites with private bath. Orchestras. Dancing. Deck sports. You can buy your ticket and check your baggage straight through to your destination.
TO MIAMI Direct express Sailings from New York every Wednesday and Saturday. Most convenient route to the Palm Beaches and all lower Florida East Coast points.
TO JACKSONVILLE From New York every Tuesday, Thursday and Saturday. Connections for all points in Florida—East Coast, West Coast, and interior.
TO CHARLESTON From New York every Tuesday, Thursday and Saturday. Connections and through tickets for Augusta, Savannah, Brunswick (Sea Island Beach), Atlanta, Birmingham, Memphis, Mobile, New Orleans, and all points in the Southeast.
Daily Overnight Service Miami-Havana Direct
Take your car. Rolled aboard. No crating.
ONLY DIRECT ALL-WATER ROUTE FROM NEW YORK
Economical All-Expense Tours, New York to Florida and New York to Miami and Havana. Write for booklets.
CLYDE-MALLORY *Lines*
545 Fifth Ave. Tel. VANderbilt 8200.
Pier 36, North River. Tel. WALker 3000
Or Authorized Tourist Agencies

CRUISES

To the
WEST INDIES and South America
on the
S. S. RELIANCE
JOIN this merry band of winter vacationists seeking glorious adventure in the Caribbean. Dancing, swimming and gay parties on shipboard—colorful scenes and new experiences on shore. San Juan—St. Thomas—Fort de France—St. Pierre—Barbados—Trinidad—La Guayra—Curacao—Colon—Kingston—Santiago—Havana—Nassau, are the ports of call on the 27 day cruise of this ideal cruising steamer
From NEW YORK—FEB. 22nd
Rates $300 and up
Last RELIANCE cruise of the season
From New York March 26th—16 days
HAMBURG-AMERICAN LINE
39 Broadway, New York or local tourist agents

NASSAU (Bahamas)
THE DE LUXE NEW COLONIAL HOTEL... Modern—fireproof throughout, overlooking the harbor and a world famous tropical garden.
THE ROYAL VICTORIA HOTEL... Situated in a charming spot—comfortable—delightfully homelike.
Enjoy superb golf on a seaside course—finest of bathing—fishing—sailing—excellent tennis—dancing
60 Hours from New York — Overnight from Miami — No Passports
BAHAMAS HOTEL COMPANY
New York Booking Office:
67 Wall Street, N. Y. C. Phone Bowling Green 3300

HAVANA
ALL EXPENSE TOURS
9-17 DAYS . . . $165 up
HAVANA by sea! Leave any Wednesday or Saturday on the famous Ward Havana Tour. Big American steamers with hotel standards. Rate includes all shipboard expenses, hotel ashore and delightful automobile sightseeing trips.
MEXICO CITY
25 Days $275 up All Expenses
Sightseeing trips in Havana. Rail climb, Vera Cruz to Mexico City. Hotel accommodations and sightseeing trips in Mexico City.
WARD LINE
Ticket Office—545 5th Ave. at 45th St. Gen. Pass. Off. Pier 13, E. R. foot of Wall St., New York City.
Also All Authorized Tourist Agencies

ITALY
SPAIN, RIVIERA, direct
By the Luxurious Liners
"CONTE GRANDE" and "CONTE BIANCAMANO"
SPECIAL WINTER VOYAGES
Gibraltar—Algiers—Naples
Villefranche—Genoa
FEBRUARY 8, MARCH 1
Optional shore excursions at all ports
Later Sailings
Gibraltar—Naples—Genoa
Mar. 15, Apr. 5, Apr. 19, May 10
LLOYD SABAUDO
3 STATE STREET, NEW YORK

Steamship Tickets for Sale Over All Lines
Travel Department
AMERICAN EXPRESS COMPANY

TO SCANDINAVIA
AMERICAN SCANTIC LINE
Weekly Passenger Service. 5 B'way, N. Y.

JAPAN and China by N. Y. K.
22,000 Ton Triple Screw Ships
From San Francisco, Los Angeles, Seattle
8-10 Bridge St., N. Y. C., or any S. S. Local Agent

Clark's Famous Cruises
Select clientele; most and best for your money
MEDITERRANEAN CRUISE January 29
All dine one sitting; expect about 400 passengers
EUROPE CRUISE, JUNE 28, $600 UP
Frank C. Clark, Times Bldg., N.Y.

5 Days—Winter Cruises—8 Days
$55 to Savannah and Return SAVANNAH LINE $80
531 Fifth Ave., Pier 46, N. R.

SOUTH AMERICA
Twelve weeks of leisurely travel south of the equator... Havana... Panama ... Peru... Bolivia... Chili... Trans-Andes... Argentina... Brazil.
Sailing from New York Feb. 14.
THOS. COOK & SON
585 Fifth Avenue
253 Broadway 827 Madison Ave.

BERMUDA
Special January
All-Expense Tours
12 days $120 plus tax
8 days at one of Bermuda's largest hotels
Sailing Every Thursday
Apply to any steamship agent, or to the
ROYAL MAIL
STEAM PACKET CO.
26 Broadway, New York.

SPAIN RIVIERA ITALY
on the *Winter Voyages of the*
AUGUSTUS and ROMA
Feb. 1 — Feb. 22 — Mar. 6
From Gibraltar to the Seville Exposition — to Malaga ... by motor along the Spanish Corniche — then the Riviera — Naples, Genoa.
At attractive Winter rates.
N.G.I.
Navigazione Generale Italiana
Italia America Shipping Corp.
1 State St. New York City

BERMUDA
8 DAYS—ALL EXPENSES—$104 up
Includes, round-trip steamer, hotel, meals, sightseeing, etc.
Write for "Travel Tips," our Free Booklet.
Simmons Tours
1328 Broadway Opposite Macy's. Marbridge Bldg. Wisconsin 9030

Havana $165
Days—All Expenses—
Includes round-trip steamer, hotel with bath, and sightseeing. Write for illustrated booklet.
Amerop Travel Service
400 Madison Ave., N.Y. Tel. Wickersham 5156

BERMUDA All exp. 8 days, $90 up. Booklet on request.
HAVANA 9 days, all exp. $165 up. Send for "Travel-Logs."
WILLIAMS' TOURS, 570 7th Ave. (41st) Chick. 7818

Today's News Index

FRIDAY, JANUARY 24, 1930.

	Page.		Page.
Business	42	Radio	28
Buyers	42	Real Estate	43
Editorial	22	Shipping-Mails	47
Financial	33	Society	20
Music	27	Sports	29
Obituaries	23	Theatres	23-26-27

NAVAL CONFERENCE.

Stimson declines to state American position as conference opens. Page 1

Tardieu sees parley success assured by team work. Page 1

American delegates feel sure parley will succeed. Page 2

Tardieu tells French aims in broadcast talk to America. Page 2

French see lack of creative plans in navy conference speeches. Page 2

Japanese hold Washington treaty foundations must stand. Page 2

Communiqué suggests sessions of parley will be protracted. Page 3

Women of five nations pledge aid to peace cause. Page 3

Washington sees reduction on relative basis indicated. Page 3

NEW YORK.

Appellate Division reserves decision in Third Av. fare fight. Page 9

Cardinal presents papal honors to Father Cashin and 4 others. Page 10

Architect reveals $100,000,000 housing contract in Rumania. Page 12

Horace Havemeyer augments mother's art bequest. Page 13

Gen. Harbord heads committee to win city for Republicans. Page 13

Rothstein estate wins in Miss Norton's insurance suit. Page 14

Bail "night riders" exposed by Crain. Page 14

Schroeder seeks to name 14 aides without civil service tests. Page 15

De Lormes, broker, surrenders on fraud charges. Page 16

Cooper Union engineer evolves dental gold stronger than steel. Page 21

Labor conference asks a commission to sift unemployment. Page 24

Three are indicted in Bronx building racketeering. Page 25

Terranova cleared of instigating Vitale dinner hold-up. Page 25

Hold-up man with fake pistol beats detective. Page 25

Hilly to analyze base used for phone rate increase. Page 25

Gerard quits presidency of Middle-Aged Employes' Assn. Page 25

ALBANY.

Republicans see political issue in telephone rate rise. Page 17

Bills introduced to limit liability in airplane accidents. Page 17

State board reports Clinton Prison conditions unimproved. Page 17

WASHINGTON.

Jersey Senators defy dry league and urge reappointment of Foran. Page 1

Lobby witness says Metz gave to King's campaign funds. Page 1

High duty on shoes fought in Senate tariff debate. Page 12

Harris attacks Mellon in radio dry debate. Page 19

Borah reported to have heard graft charges against dry agents. Page 19

Cigarette concern agrees to stop "health" ads. Page 21

GENERAL.

Rev. Cameron J. Davis is made Episcopal Bishop at Buffalo. Page 10

New Orleans fire at race track kills twenty horses. Page 11

Bitter cold adds to flood suffering; three die in Missouri. Page 11

Another Chicago bond issue fails; emergency action proposed. Page 16

Witnesses urge book law change at Bay State hearing. Page 16

Michigan boatman critically wounded by border patrolman. Page 19

Wide reforms urged in New Jersey tax methods. Page 21

Kidnapped Smith student was Susan Albright of Buffalo. Page 25

FOREIGN.

Mexico breaks with Russia over Red demonstrations. Page 1

Bailey Willis, geologist, in England after African survey. Page 5

French film trust being formed to meet our competition. Page 6

Twelve Arabs acquitted of slaying seven Jews in Palestine. Page 7

Chinese fear early outbreak of extensive civil war. Page 7

League warns Bolivia and Paraguay of covenant obligations. Page 8

Buenos Aires hears all on wrecked tourist ship are saved. Page 48

AVIATION.

Byrd tells why he took precautions by asking aid. Page 1

Gould tells of geological sledging trips to Antarctic mountains. Page 1

Norwegian and British whaling concerns ready to aid Byrd. Page 1

Stefansson says Byrd has 3 to 1 chance to cleave ice. Page 4

Wrangel Island dog party fails to find Eielson. Page 5

Bellanca building big single-motor passenger planes. Page 23

FINANCIAL AND BUSINESS.

Broderick asks bankers to use more care in granting loans. Page 22

Bears lose heavily as Fox Film A shares soar. Page 25

Loans to brokers off $24,000,000 in week, Reserve Bank reports. Page 34

Bethlehem Steel reports record net income of $67,469,245 in 1929. Page 34

Business is near normal, survey committee tells Hoover. Page 35

Stockholders get rights to $63,031,000 B. & O. bond issue. Page 37

Restriction of oil imports urged by royalty operator. Page 38

Allis-Chalmers Company seeks to buy $33,000,000 concern. Page 39

	Page.		Page.
Incorporations	32	Out-of-Town	39
Stock Sales	33	Curb	40
Topics	34	Wheat	41
Bond Sales	36	Cotton	41
Foreign Exch.	37	Produce	41
Over-Counter	38	Bus. Records	42

SPORTS.

Sarazen, with 295, wins $25,000 Agua Caliente golf tourney. Page 29

Rice and Machamer reach final in Artists and Writers' golf. Page 29

U. S. polo body announces national handicap changes. Page 29

Jack Howe, 10-1 shot, beats Gun Royal, 1-4, in Miami feature. Page 30

Rangers beat Ottawa Senators in hockey game in Garden, 6-3. Page 31

Boston six upsets Americans in overtime game, 2 to 1. Page 31

ADVERTISING INDEX.

	Page.		Page.
Amusements	26	Financial	33
Apartments	44	For Sale	46
Auction Sales	28	Help Wanted	45
Automobiles	30-46	Hotels	27
Births, Deaths	23	Lost & Found	24
Board—Rooms	45	Moving	45
Boats	31	Public Notices	3
Business Opps.	32	Real Estate	43
Bus. Places	44	Resorts	27
Buyers' Wants	42	Situations	43
Church Notices	23	Steamships	47
Educational	32	Wholesale Mkt.	42

1,100 ON SHIP SAVED, BUENOS AIRES HEARS

Message Says Argentine Naval Craft Took Passengers and Crew Off Monte Cervantes.

STEAMER IS TOTAL LOSS

Sister Liner Ordered to Ushaia, Penal Colony at Tip of Continent, to Pick Up Party.

BUENOS AIRES, Jan. 23 (AP).—The Ministry of Marine tonight announced a dispatch from the naval headquarters at Ushaia, Tierra del Fuego, stating that all the 1,100 passengers and the crew of the steamer Monte Cervantes had been saved from the wreck of that Hamburg Süd-America liner.

The ship struck a rock in the Strait of Magellan yesterday afternoon. The telegram to the Marine Ministry said that the steamer would be a total loss.

The dispatch also revealed that the army transport Vicente Fidel Lopez and four naval dispatch boats were standing by the Monte Cervantes, salvaging baggage and provisions.

The Hamburg Sud America Line, owners of the wrecked vessel, has ordered the liner Monte Sarmiento to discharge all her passengers at Montevideo, Uruguay, and proceed immediately to Ushaia to pick up the stranded tourists. The rescue ship will stop at Mar del Plata, an overnight run from Montevideo, to take aboard five newspaper men and three officials of the line, as well as relief supplies for the shipwrecked victims.

She was expected to reach Ushaia Jan. 27 and to have all the rescued persons back in Buenos Aires on Feb. 1. The Monte Sarmiento has a capacity for 600 passengers under normal conditions, so there must be an almost complete doubling up in order to accommodate the 1,100 or more persons who were aboard the wrecked ship.

There was doubt as to whether the crew of the Monte Cervantes was still aboard that vessel. One radio rumor which came through today said that the ship had been abandoned because she was in imminent danger of sinking, but the islolated position of the wreck makes radio communication so uncertain that too much trust was not placed in this report.

A radio message to the ship's local agents said the ship grounded at 1 P. M. yesterday in Beagle Channel near Eclaireurs Lighthouse.

The Monte Cervantes left Buenos Aires Jan. 15 with 1,100 tourists for the Magellan Straits and the Southern Argentine coast, expecting to return about the end of January.

Ushaia is a desolate spot near the southernmost point of South America. It is a prison colony of dubious fame, its inmates including all the most notorious criminals of Argentina. The Argentine Government never demands a death sentence, so the worst of her malefactors are sentenced to life in the bleak community of the tip of the continent.

Among the prisoners there is Radowski, who in 1909 threw a bomb which killed Raymond Falcon, Chief of Police of Buenos Aires. A German named Schneider is another inmate. He horrified the world in 1923 by murdering and quartering Enrique Conrado. Some of the prisoners committed crimes of such brutal nature that they have been condemned to lifelong detention in underground cells.

The Hamburg Sud American Line officials said they would do their utmost to get the passengers of the Monte Cervantes away from that place at the earliest possible moment.

This is the second major disaster which has overtaken the wrecked vessel. In July, 1928, she took 1,500 German tourists to Spitsbergen to show them the country which was the scene of the disaster to the Nobile polar expedition in the dirigible Italia. On that voyage the steamer struck a rock in Bell Sound and sent on an S O S which brought to her aid the Russian icebreaker Krassin, the vessel which finally reached survivors of the Nobile party after their leader had been rescued by plane.

The Monte Cervantes was so badly damaged that all her passengers were put ashore. With the help of the Russians, however, the crew managed to make repairs, and the ship was taken back to Norway, escorted by the Krassin. A dispute as to salvage award was won by the Soviet Government which was given a verdict for $150,000.

SPURNS TEACUP POLITICS.

Mrs. Ross for Democrats Belittles Republican Woman's Suggestion.

Special to The New York Times.

WASHINGTON, Jan. 23.—Taking issue with Mrs. Louise M. Dodson, director of women's activities at the Republican National Headquarters here, Mrs. Nellie Tayloe Ross, vice chairman of the Democratic National Committee, said today that, while she liked tea and tea parties, she doubted the value of either as political arguments or as campaign features.

"I was interested and at the same time amused to learn that Mrs. Dodson announces as her basic principle of organization a tea service for every county committeeman and states that 'political results of far-reaching importance will be achieved while women drink tea,'" commented Mrs. Ross. "It is a delightful thought, and I wish that I had as easy a solution for the organization of the Democratic women.

"Unfortunately, I find that they are more interested in doctrine than in the teacup, more concerned with what the tariff threatens to do with the family budget than in the pleasant gossip over the cup that cheers."

MISSES LINER TO TESTIFY.

German Tells of Losing $547 Here in Coin Matching Swindle.

Herman Lichtenhagen of Mannheim, Germany, was forced to cancel his passage on the North German Lloyd liner Stuttgart yesterday so that he could testify against a man whom he charged with robbing him of $547. Lichtenhagen bought his ticket on Wednesday, and as he was leaving the offices of the line he met Irving Cook, 52 years old, of 202 West Eighty-first Street, and another stranger.

They inveigled him into a game of matching coins, and, after he had lost $547, he accused them of swindling him, Lichtenhagen told Magistrate Goodman in the Essex Market court. He said that the two men then tried to escape, but that he captured Cook, who was held without bail for an examination tomorrow.

As Lichtenhagen was testifying the Stuttgart pulled away from the dock, and police telephoned the North German Lloyd Line officials to put off his baggage.

The Beaux-Arts Apartments

provides for each of its hundreds of tenants a

GENERAL ELECTRIC REFRIGERATOR

EAST 44th STREET, NEW YORK
looking between the magnificent North and South Buildings of the Beaux-Arts Apartment Group.

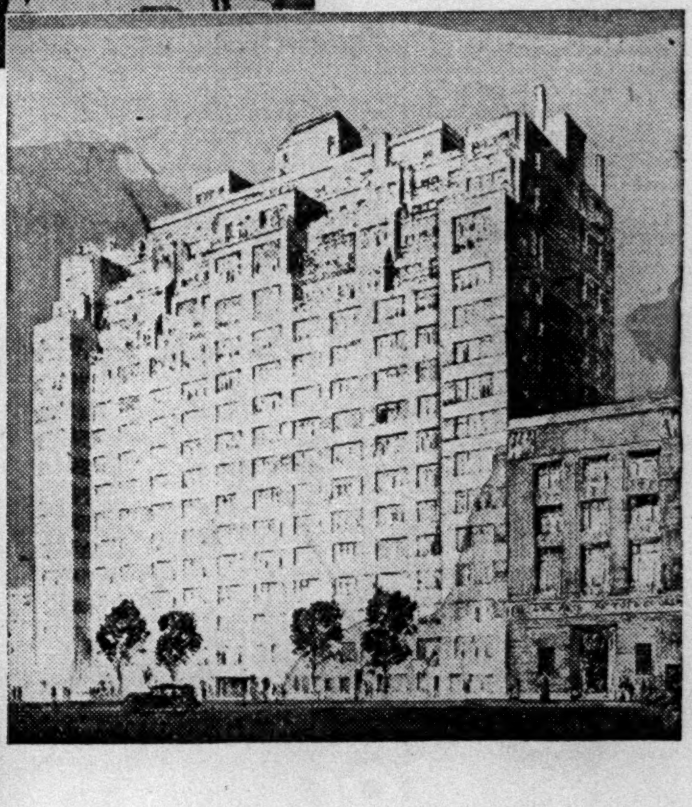

THE SOUTH BUILDING.

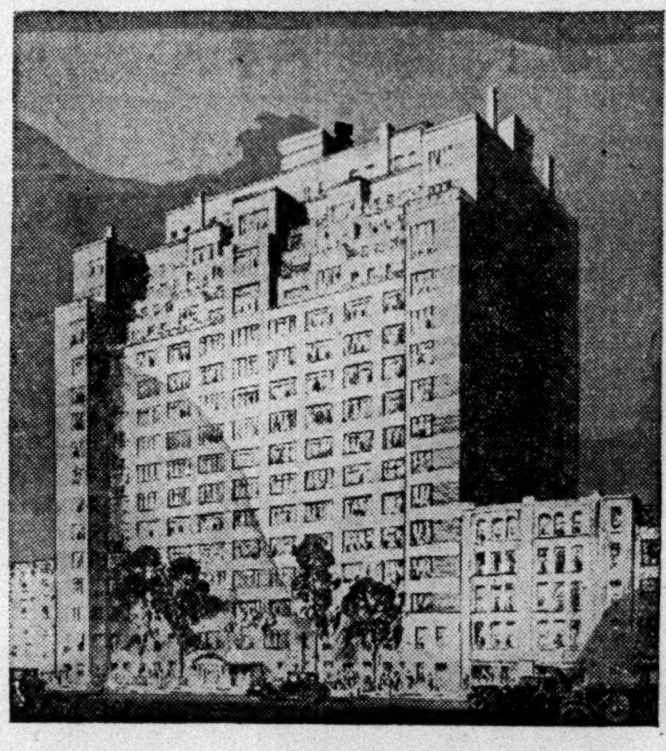

THE NORTH BUILDING.

THE owners of the Beaux-Arts Apartments know what a big difference it makes to apartment hunters when they discover an apartment equipped with the most modern, convenient and economical refrigerators. In each and every Beaux-Arts Apartment—638 of them—the owners have provided the very kind of refrigerator you would buy for your own home. A General Electric Refrigerator!

The General Electric is the refrigerator that is not merely incredibly quiet—but that will *remain* quiet—always. After you have lived in the Beaux-Arts Apartments for *years*, you will find your General Electric Refrigerator as quiet as on the day you moved in. The General Electric is the refrigerator with the sanitary porcelain chilling chamber—absolutely protected against rust, dirt or impurities resulting from use by previous tenants.

The General Electric is the refrigerator with all moving parts ***permanently oiled*** and ***hermetically*** sealed—so dependable, so trouble-free, that of the hundreds of thousands of owners, ***not one*** has paid a cent for service!

No wonder General Electric Refrigerators are being selected as standard equipment for thousands of the finest apartments. No wonder apartment hunters are selecting apartments that display the sign "Equipped with General Electric Refrigerators!"

Write us for a booklet of General Electric Refrigerators for apartments and private homes—or drop in and see our attractive models.

TO ARCHITECTS AND BUILDERS

When you are laying plans for apartments, may we send our apartment house specialist to your office to talk over your refrigeration requirements? He can prove the many advantages in providing for General Electric Refrigerators in your plans and budgets.

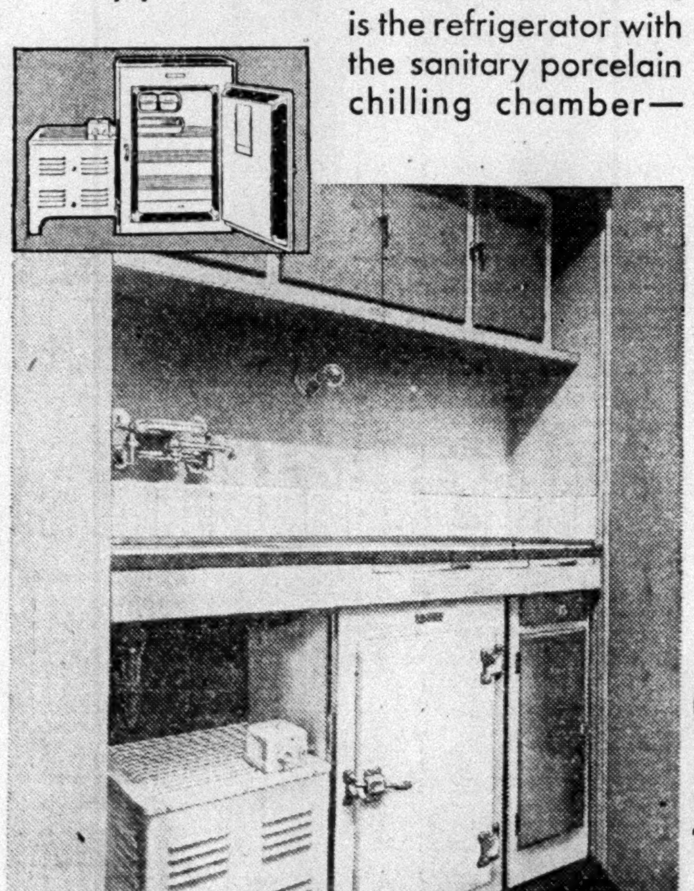

This particular General Electric Refrigerator model was selected by the builders of the Beaux-Arts Apartments to secure maximum economy of space. 638 are installed—one in each apartment.

THE ARCHITECTS of the Beaux-Arts Apartments are The Firm of Kenneth M. Murchison; and Raymond Hood, Godley and Fouilhoux. **THE BUILDERS** are the George A. Fuller Co.

GENERAL ELECTRIC
ALL-STEEL REFRIGERATOR

REX COLE INC.

4th AVE. AT 21st ST., NEW YORK GRAmercy 6660

Join us in the General Electric Hour broadcast every Saturday night at 9 p. m., over WEAF and a nationwide NBC network.